

Surveyor:	ANDREW KOROMPAY	PLAN OF CONSOLIDATION OF LOTS 10 AND 11 IN DP12240	LGA:	NORTHERN BEACHES	Registered	SITE PLAN
Date of Survey:	18/07/2018		Locality:	WARRIEWOOD		
Surveyor's Ref:	1133 CONSOL		Parish:	NARRABEEN		
Lengths are in metres. Reduction Ratio 1 : 250						

IN CASE OF FIRE

- R**EMOVE PEOPLE from immediate danger
- A** LERT THE FIRE SERVICE
- Sounds the Alarm
 - call 000
- C** ONFINE FIRE & SMOKE close doors and windows (if safe to do so)
- E** VACUATE to the ASSEMBLY AREA

Mobility impaired persons should evacuate immediately on hearing the fire alarm assisted by a nominated person.



000
EMERGENCY



In an emergency dial 000

EXIT

EXIT

ASSEMBLY AREA

AA

PATH OF EXIT



ALTERNATE PATH



FIRE HOSE REEL



EXTINGUISHER



MANUAL CALL POINT



FIRE INDICATOR PANEL



IN CASE OF INJURY: NOTIFY SITE FIRST AIDER

Site Contact:	Tavai Talaese	Phone:	0450 011 836
Site First Aid:	Lee Siteine	Phone:	0425 391 511
Closest Hospital:	Mona Vale Urgent Care Centre	Medical Centre:	Gateway Medical Centre
Phone:	9998 6300	Phone:	9998 3400
Address:	18 Coronation St, Mona Vale	Address:	1 Mona Vale Rd, Mona Vale

EVACUATION SIGN and DIAGRAM

HD Projects – 12 Ponderosa Pde, Warriewood

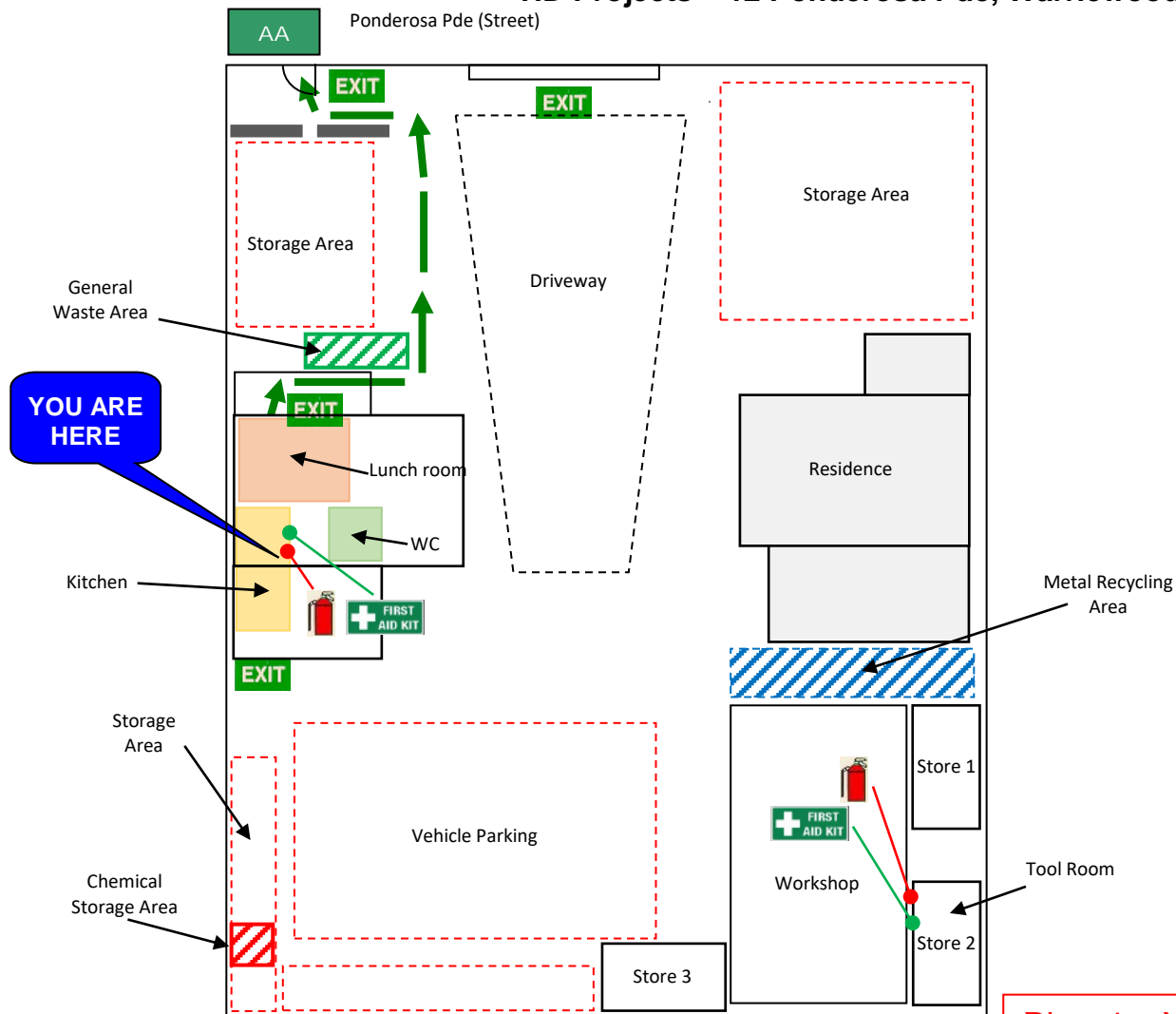

Plan 4 – Yard (Lunch Room)