

NOTES:

1. THIS DRAWING IS NOT TO BE USED FOR CONSTRUCTION IF THE ISSUE DATE PRECEDES THE ISSUE DATE ON THE ARCHITECTURAL DRAWINGS.
2. DO NOT SCALE FROM THIS DRAWING.
3. ALL DIMENSIONS ARE TO BE VERIFIED ON SITE BY THE BUILDER BEFORE COMMENCING WITH ASSOCIATED WORK.

LEGEND:

- (A) EASEMENT TO DRAIN WATER 1.22 WIDE
- (B) EASEMENT TO DRAIN WATER 1.83 WIDE
- (C) EASEMENT FOR MECHANICAL WAY VARIABLE WIDTH AND EASEMENT FOR SERVICES

NOTE:

SWIMMING POOL SURCHARGE OVERFLOW TO BE CONNECTED TO SYDNEY WATER SEWER IN ACCORDANCE WITH AS3500.2.2.2003 DETAILS AND CERTIFICATION BY OTHERS.

ASSUMED LOCATION OF EXISTING STORMWATER DRAINAGE LINE BUILDER TO CONFIRM ON SITE

NEW 450x450 GRATED BOUNDARY PIT FSL 31.750 INVERT TO BE CONFIRMED ON SITE DURING CONSTRUCTION ONCE EXISTING PIPE HAS BEEN LOCATED

ASSUMED LOCATION OF EXISTING STORMWATER DRAINAGE LINE BUILDER TO CONFIRM ON SITE

ASSUMED LOCATION OF EXISTING STORMWATER DRAINAGE LINE BUILDER TO CONFIRM ON SITE ADJUST PIPE AS REQUIRED TO CLEAR NEW FOOTINGS FOR NEW POOL AND DECK STRUCTURE

ALL PIPES TO BE 100mm ϕ uPVC LAID AT 1 % MINIMUM FALL UNLESS NOTED OTHERWISE

SITE STORMWATER DRAINAGE PLAN

SCALE = 1 : 100

NOTES:

1. FINISHES, FLASHING AND WATERPROOF MEMBRANES AS PER ARCHITECTS DETAILS

LEGEND

- 100mm ϕ DOWNPIPE TO DISCHARGE TO RWT
- NEW STORMWATER PIPE
- EXISTING STORMWATER PIPE
- STORMWATER PIPE FLOW DIRECTION
- RWT
- RAINWATER TANK TO COLLECT ALL DPI DOWNPIPES. TO BE RE-USED AS PER BASIX REQUIREMENTS LOCAL COUNCIL & SYDNEY WATER REQUIREMENTS RWT = 2,000 L ABOVE GROUND TANK

NOTE: ALL DRAINAGE LINES ARE INDICATIVE ONLY. LOCATION MAY VARY DUE TO CONSTRAINTS.

NOTE:

SWIMMING POOL SURCHARGE OVERFLOW TO BE CONNECTED TO SYDNEY WATER SEWER IN ACCORDANCE WITH AS3500.2.2.2003 DETAILS AND CERTIFICATION BY OTHERS.

NOTE:

ALL WATERPROOF MEMBRANES AND FLASHINGS TO BE INSTALLED AS PER ARCHITECTS DETAILS.

NOTE:

SURFACE DRAINAGE TO BE PROVIDED IN ACCORDANCE WITH AS 3500.3

NOTE:

SUBSOIL DRAINAGE TO BE INSTALLED WHERE REQUIRED AS PER AS 3500.3

NOTE:

ALL DPI DOWN PIPES TO DISCHARGE INTO RAINWATER RE-USE TANK IN ACCORDANCE WITH AS 3500.3



NOTE:

NO INVESTIGATION OF UNDERGROUND SERVICES HAS BEEN MADE. ALL RELEVANT AUTHORITIES SHOULD BE NOTIFIED PRIOR TO ANY EXCAVATION ON OR NEAR THE SITE

DEVELOPERS & EXCAVATORS MAY BE HELD FINANCIALLY RESPONSIBLE BY THE ASSET OWNER SHOULD THEY DAMAGE UNDERGROUND NETWORKS.

CARELESS DIGGING CAN:
- CAUSE DEATH OR SERIOUS INJURY TO WORKERS AND THE GENERAL PUBLIC.
- INCONVENIENCE USERS OF ELECTRICITY, GAS, WATER AND COMMUNICATIONS
- LEAD TO CRIMINAL PROSECUTION AND DAMAGES CLAIMS
- CAUSE EXPENSIVE FINANCIAL LOSSES TO BUSINESS
- CUT OFF EMERGENCY SERVICES
- DELAY PROJECT COMPLETION TIMES WHILE THE DAMAGE IS REPAIRED

MINIMISE YOUR RISK AND DIAL BEFORE YOU DIG. - TEL. 1100

ISSUED FOR D.A. SUBMISSION ONLY NOT FOR CONSTRUCTION

IF IN DOUBT ASK

NB Consulting Engineers

A1

DOCUMENT CERTIFICATION				Architect:		Project:		Date:	Design:	Drawn:	
Date: 09.10.2020 By: Rick G Wray C.F. BE(Civil), CPENG, MIEAust, NER, RPEQ: 08243 (Director NB Consulting Engineers)				Urban Escape Landscape Contractors		ALTERATIONS AND ADDITIONS 135 Seaforth Avenue Seaforth N.S.W. 2092		Sept. 2020	L.G.	Paul R Bruce AMIEAust.	
Description: ISSUED FOR D.A. SUBMISSION ONLY - NOT FOR CONSTRUCTION				Client:		Drawing Title:		Job No:		Drawing No:	
Date: 09.10.2020				Paul Barrett		SITE STORMWATER DRAINAGE PLAN		2009109		D01	
Issue: A										A	

DOCUMENT CERTIFICATION

Date: 09.10.2020
By: Rick G Wray
C.F.
BE(Civil), CPENG, MIEAust, NER, RPEQ: 08243
(Director NB Consulting Engineers)

NB Consulting Engineers

STRUCTURAL - CIVIL - STORMWATER - REMEDIAL
A.C.N. 076 121 616 A.B.N. 24 076 121 616
Sydney: Ph: (02) 9984 7000
Suite 207, 30 Fisher Road Dee Why N.S.W. 2099
Gold Coast: Ph: (07) 5631 4744
Unit 8, 1728 Gold Coast Highway Burleigh Heads QLD 4220
E: nb@nbconsulting.com.au W: www.nbconsulting.com.au

Architect:

Urban Escape Landscape Contractors

Client:

Paul Barrett

Project:

ALTERATIONS AND ADDITIONS
135 Seaforth Avenue Seaforth N.S.W. 2092

Drawing Title:

SITE
STORMWATER DRAINAGE PLAN

Date:

Sept. 2020

Design:

L.G.

Drawn:

Paul R Bruce
AMIEAust.

Job No:

2009109

Drawing No:

D01

Issue:

A

STORMWATER NOTES:

- ALL PIPES TO BE 100mm Ø UNLESS NOTED OTHERWISE.
- ALL PIPES TO BE uPVC TO AS 1254-2002 UNLESS NOTED OTHERWISE.
- ALL PIPES TO BE LAYED AT 1 % MINIMUM GRADE UNLESS NOTED OTHERWISE.
- ALL PIPES SHALL BE LAID ON A 75mm SAND BED, COMPACTED TO 100% S.M.D.D. BELOW PAVEMENTS.
(NO COMPACTION REQUIRED BELOW LANDSCAPING)
COVER TO SURFACE FROM TOP OF PIPE TO BE 300mm MINIMUM.
BACKFILL TO BE ADEQUATELY CONSOLIDATED AROUND PIPES BY METHOD OF RAMMING AND WATERING IN. TRENCHES TO BE FILLED WITH GRANULAR MATERIAL AS SPECIFIED.
- ALL DOWN PIPES TO BE 100mm Ø UNLESS NOTED OTHERWISE.
- DOWN PIPE LOCATIONS ARE INDICATIVE ONLY. LOCATIONS TO BE CONFIRMED WITH ARCHITECT PRIOR TO COMMENCEMENT OF WORK.
- PROVIDE CLEANING EYES AT ALL DOWNPIPES.
- ALL PITS TO BE CAST INSITU OR, IF PRECAST, APPROVED BY ENGINEER.
CAST INSITU PITS TO HAVE 150mm THICK CONCRETE WALLS AND BASE.
WALLS TO BE REINFORCED WITH 1 N12 TOP TIE UNLESS NOTED OTHERWISE.
CAST INSITU PITS GREATER THAN 900 DEEP TO BE MINIMUM 900x600 AND TO HAVE 150mm THICK CONCRETE WALLS AND BASE. WALLS TO BE REINFORCED WITH N12 AT 300 EACH WAY UNLESS NOTED OTHERWISE.
- ALL PITS GREATER THAN 1000mm DEEP SHALL HAVE STEP IRONS AS PER COUNCIL STANDARDS.
- THE BOUNDARY OR SILT ARRESTOR PIT SHOULD ALWAYS INCORPORATE A SUMP AND MAXI-MESH SCREEN AS PER LOCAL COUNCIL REQUIREMENTS. HOWEVER, UNLESS SPECIFICALLY REQUIRED BY COUNCILS POLICY OR IF THE SITE CONSISTS OF A CLAY OR ROCK SUBGRADE, ALL OTHER DRAINAGE PITS WILL NOT REQUIRE A SUMP.
- ALL WORK TO BE IN ACCORDANCE WITH LOCAL COUNCIL STANDARDS AND SPECIFICATIONS.
- PRIOR TO COMMENCING ANY SITE WORKS THE CONTRACTOR SHALL IMPLEMENT EROSION CONTROL MEASURES TO APPROVED SEDIMENT AND EROSION CONTROL PLAN, EPA GUIDELINES AND COUNCIL SPECIFICATIONS. ALL MEASURES TO REMAIN IN PLACE UNTIL COMPLETION AND STABILIZATION OF THE SITE TO COUNCIL SATISFACTION.
- ALL LEVELS SHOWN ARE TO AHD
- ENSURE THAT ALL PITS AND STORMWATER PIPES ARE LOCATED CLEAR FROM TREE ROOT SYSTEMS.
- ALL EXISTING EARTHENWARE PIPES TO BE UPGRADED TO uPVC.
- ALL WORKS TO BE IN ACCORDANCE WITH AS 3500-2003 NATIONAL PLUMBING DRAINAGE CODE PART 3 - STORMWATER DRAINAGE.
- UNLESS NOTED OTHERWISE, SUB-SOIL DRAINS ARE TO BE INSTALLED IN ACCORDANCE WITH AS3500.3 ALONGSIDE WALLS THAT IMPEDE THE NATURAL FLOW OF GROUNDWATER. THIS MAY ALSO INVOLVE TRENCHING INTO THE CLAY OR ROCK SUBGRADE TO DIRECT GROUNDWATER AWAY FROM STRUCTURES.
- IF NOT INDICATED ON PLANS, PROVIDE LEAF CATCHERS TO ALL DOWNPIPES OR GUTTER GUARD TO ALL EAVES GUTTERS.

RAINWATER RE-USE TANKS:

- CONSIDERING THE ROOF CATCHMENT AREA, LOCATION OF PROPERTY, INTENDED USE OF RAINWATER AND GARDEN SIZE WE RECOMMEND PROVIDING A RAINWATER TANK FOR USE AS PER BASIX REQUIREMENTS, SYDNEY WATER AND NSW HEALTH REQUIRMENTS FOR NON DRINKING USE ONLY AS PER BASIX REQUIREMENTS.
- THE TANKS PROVIDED WILL REDUCE PRESSURE ON COUNCIL'S STORMWATER INFRASTRUCTURE.
- REFERENCES:
COOMBS P.J. & KUCZERA G. (2001), "RAINWATER TANK DESIGN FOR WATER SUPPLY & STORMWATER MANAGEMENT". STORMWATER INDUSTRY ASSOCIATION REGIONAL CONFERENCE.
PATRICK DUPONT & STEVE SHACKEL, "RAINWATER"
AUSTRALIAN GOVERNMENT (2004), "GUIDANCE ON USE OF RAINWATER TANKS"
ALL CONNECTIONS TO PLUMBING AND RAINWATER TANKS TO BE IN ACCORDANCE WITH SYDNEY WATERS' GUIDE "INSTALLING A RAINWATER TANK"
AVAILABLE AT www.sydneywater.com.au
- PROVIDE A DUAL SUPPLY SYSTEM AND BACKFLOW PREVENTION SYSTEM IN ACCORDANCE WITH 'BASIX-DESIGN GUIDE FOR SINGLE DWELLINGS' BY NSW DEPARTMENT OF INFRASTRUCTURE, PLANING AND NATURAL RESOURCES.
- IF NOT SPECIFIED ON PLANS, THE FIRST FLUSH SYSTEM IS TO HAVE A MINIMUM SIZE OF 20L PER 100m2 OF ROOF CATCHMENT AREA PRIOR TO ENTERING THE RAINWATER TANK. INDIVIDUAL SITE ANALYSIS IS REQUIRED IN HEAVILY POLLUTED AREAS TO DETERMINE IF LARGER VOLUMES OF FIRST FLUSH RAINWATER ARE TO BE DIVERTED. IF IN DOUBT, CHECK WITH LOCAL HEALTH AUTHORITIES.
- SCREENED DOWNPIPE RAINWATER HEAD OR OTHER SUITABLE LEAF AND DEBRIS DEVICE TO BE INSTALLED ON EACH DOWNPIPE. SCREEN MESH TO BE 4-6mm AND DESIGNED TO BE SELF-CLEANING.
- FIRST FLUSH DEVICES, OR APPROVED ALTERNATIVE, TO BE INSTALLED WITH AN AUTOMATED DIVERSION AND DRAINAGE SYSTEM, THAT IS, NO MANUAL DIVERSION AND DRAINAGE VALVES. REFER TYPICAL FLUSH OUT PIT FOR DETAILS.
- BEFORE PURCHASING MATERIALS OR PAINT TO BE USED ON ROOF CATCHMENT AREAS, THE MANUFACTURER'S RECOMMENDATIONS ON LABELS AND BROCHURES FOR RAINWATER TANK SUITABILITY TO BE READ AND ADHERED TO.
- PRE-STORAGE PITS FOR UNDERGROUND RAINWATER STORAGE TANKS AND FLUSH OUT PITS MAY ASSIST IN LIMITING SILT, AND PREVENT VERMIN, INSECTS (INCLUDING MOSQUITOES) AND DEBRIS FROM ENTERING THE RAINWATER STORAGE AREA.
- BUILDER/PLUMBER TO ENSURE THE INSTALLATION OF THE RAINWATER TANK SYSTEM IS IN ACCORDANCE WITH THE RELEVANT AUSTRALIAN STANDARDS AND THE RAINWATER TANK DESIGN AND INSTALLATION HANDBOOK - HB 230-2008. IF IN DOUBT CONTACT ENGINEER.
- RAINWATER TANK TO BE WATER PROOFED IN ACCORDANCE WITH HB 230-2008

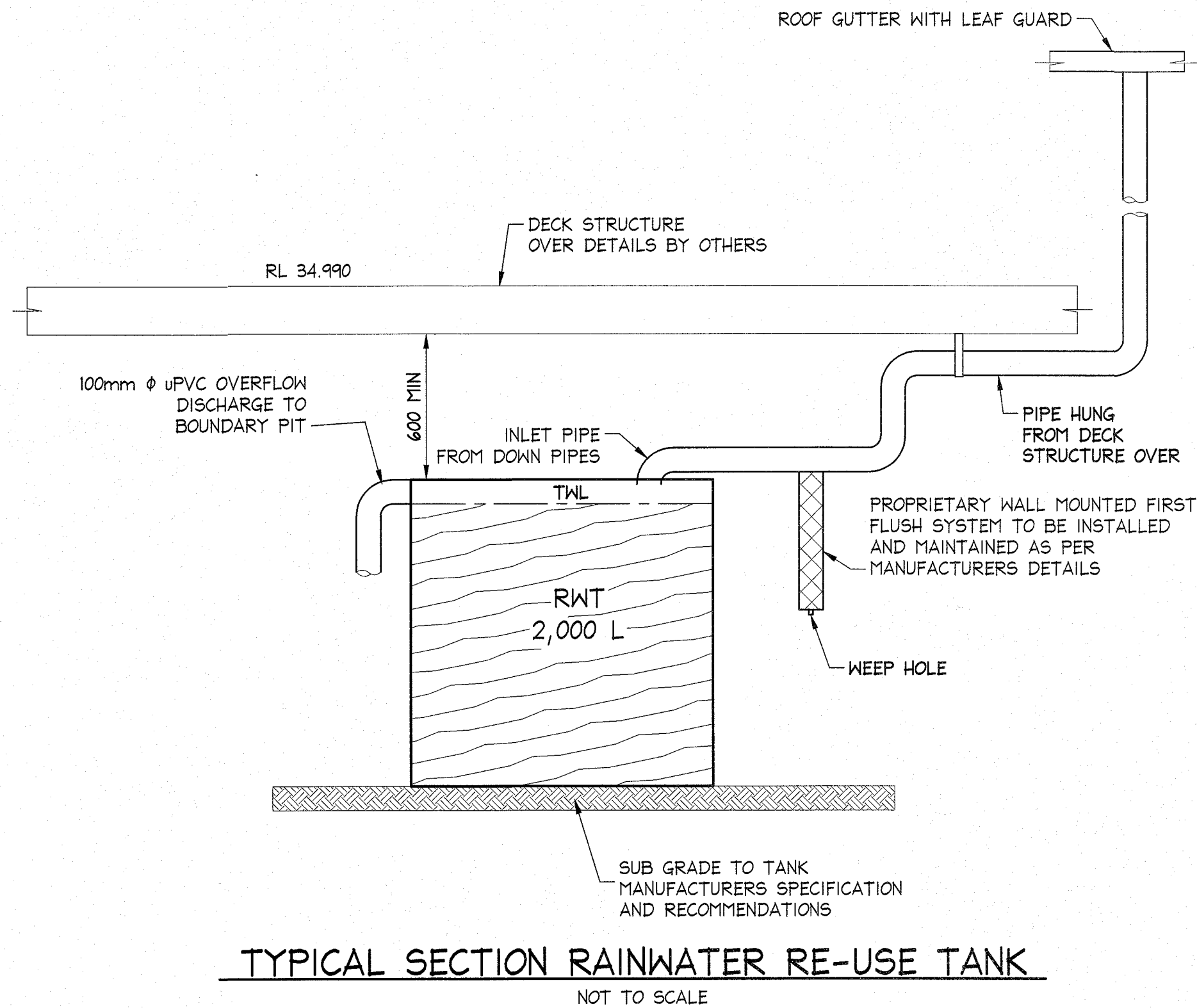
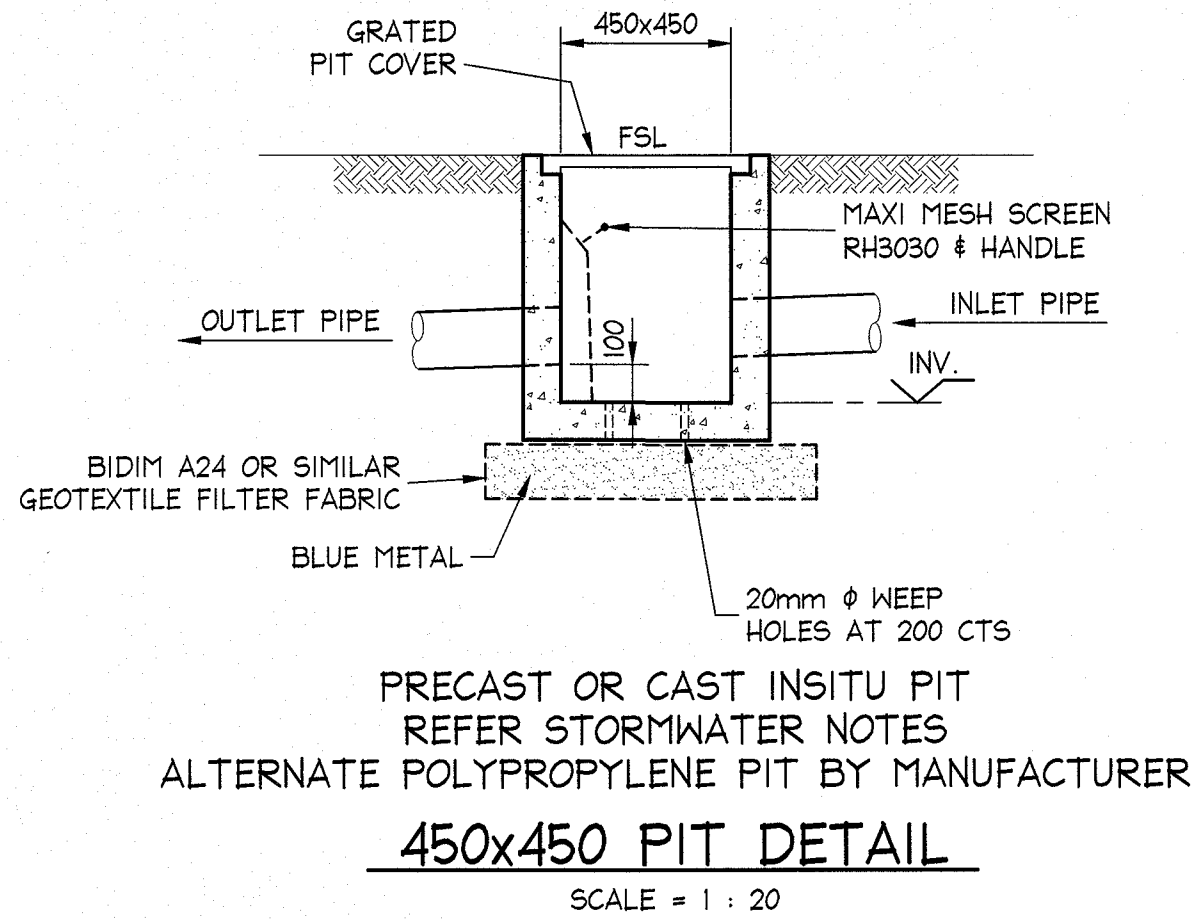

NOTES:

- THIS DRAWING IS NOT TO BE USED FOR CONSTRUCTION IF THE ISSUE DATE PRECEDES THE ISSUE DATE ON THE ARCHITECTURAL DRAWINGS.
- DO NOT SCALE FROM THIS DRAWING.
- ALL DIMENSIONS ARE TO BE VERIFIED ON SITE BY THE BUILDER BEFORE COMMENCING WITH ASSOCIATED WORK.

NB Consulting Engineers

A1

			DOCUMENT CERTIFICATION			NB Consulting Engineers			Architect:			Project:			Date:	Design:	Drawn:
			Date: 09.10.2020			STRUCTURAL - CIVIL - STORMWATER - REMEDIAL A.C.N. 076 121 616 A.B.N. 24 076 121 616			Urban Escape Landscape Contractors			135 Seaforth Avenue Seaforth N.S.W. 2092			Sept. 2020	L.G.	Paul R Bruce
			Rick G Wray			Sydney: Ph: (02) 9984 7000			Client:			Drawing Title:			Job No:	Drawing No:	Issue:
			P.R.B. C.F.			Suite 207, 30 Fisher Road Dee Why N.S.W. 2099			Paul Barrett			STORMWATER DRAINAGE DETAILS			2009109	D02	A
			By: Review:			Gold Coast: Ph: (07) 5631 4744											
						Unit 8, 1726 Gold Coast Highway Burleigh Heads QLD 4220											
						E : nb@nbconsulting.com.au W : www.nbconsulting.com.au											



ISSUED FOR D.A.
SUBMISSION ONLY
NOT FOR
CONSTRUCTION

IF IN DOUBT ASK