

- KEY
- S → PREVAILING WINDS (SUMMER)
 - W → PREVAILING WINDS (WINTER)
 - P → PRIVACY CONSIDERATIONS
 - N → NOISE CONSIDERATIONS

- A — DECK
- FALLS FOR DRAINAGE
 - BOUNDARY
 - ▲ CAR ENTRY POINT

KING STREET

SITE AREA: 794 sq.m.
NEW DECK: 37.3 sq.m.
LANDSCAPED OPEN SPACE: 202.9 sq.m. (25%)

NOTES:
This drawing is the copyright of Duffy Regan Design and may not be altered, reproduced or transmitted without permission of Duffy Regan Design.
All levels and dimensions are to be checked on site prior to commencement of any work.
All new and altered works to relevant BCA and AS/NZ standards.
NOT FOR CONSTRUCTION

Project: NEW DECK & POOL

Job. No. 663/21

for: NARELLE WARREN
at: 92 KING ST., MANLY VALE

Title:
**SITE PLAN
SITE ANALYSIS PLAN**

Scale: 1:200
Date: MARCH 2021
Drawn: D.R.

Revision:

DUFFY REGAN DESIGN
121 Soldiers Ave., Freshwater NSW 2096
Tel. & fax: (02) 9905 6009
Mobile: 0416 037 847
Email: dregandesign@gmail.com

Drawing No. **DA-01**

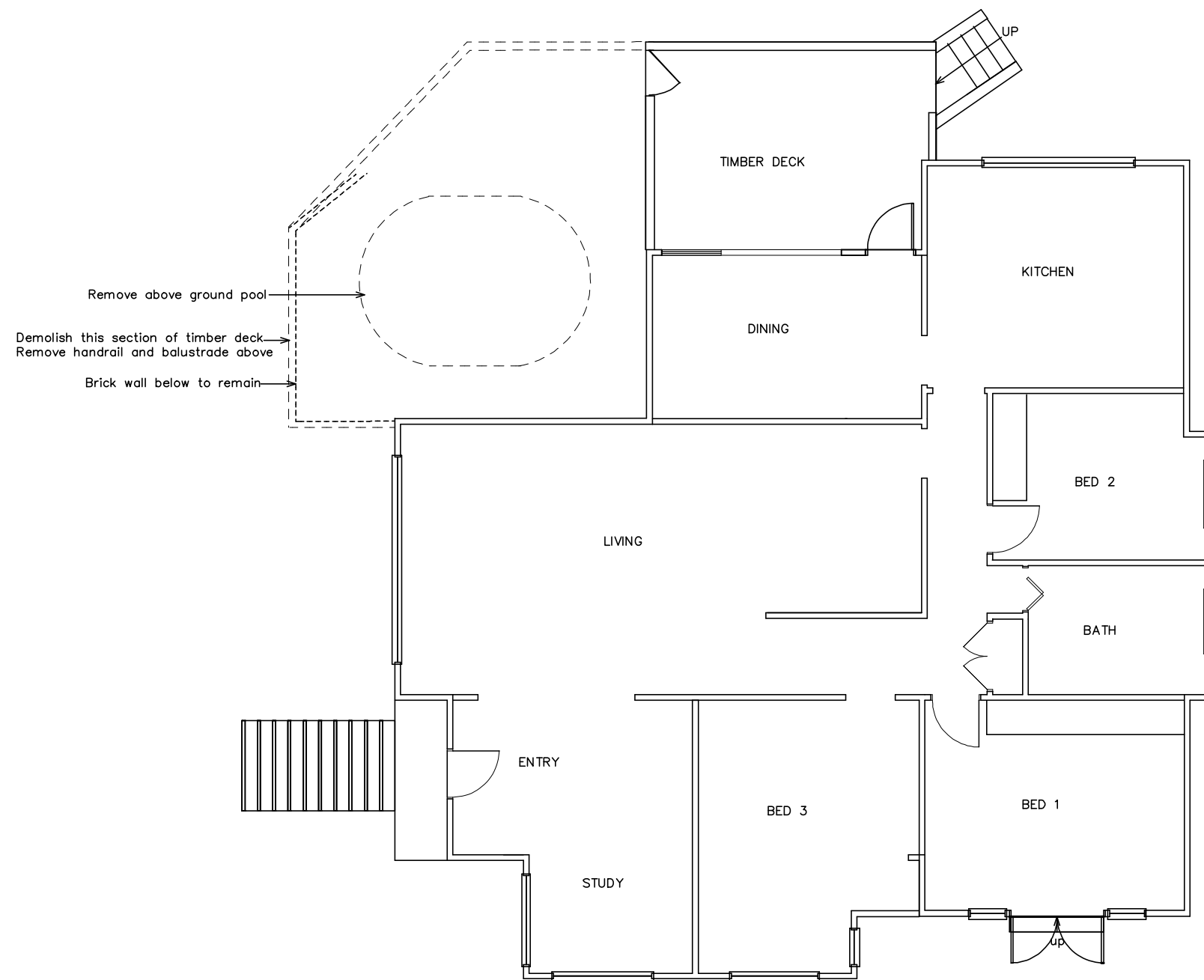

NOTES:
 This drawing is the copyright of Duffy Regan Design and may not be altered, reproduced or transmitted without permission of Duffy Regan Design.
 All levels and dimensions are to be checked on site prior to commencement of any work.
 All new and altered works to relevant BCA and AS/NZ standards.
 NOT FOR CONSTRUCTION

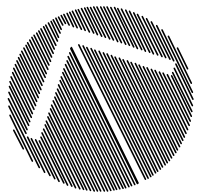

Project: NEW DECK & POOL

Job. No. 663/21

for: NARELLE WARREN
 at: 92 KING ST., MANLY VALE

Title:

Scale: 1:100

Revision:

DEMOLITION PLAN

Date: MARCH 2021

Drawn: D.R.

DUFFY REGAN DESIGN
 121 Soldiers Ave., Freshwater NSW 2096
 Tel. & fax: (02) 9905 6009
 Mobile: 0416 037 847
 Email: dregandesign@gmail.com

Drawing No. **DA-02**

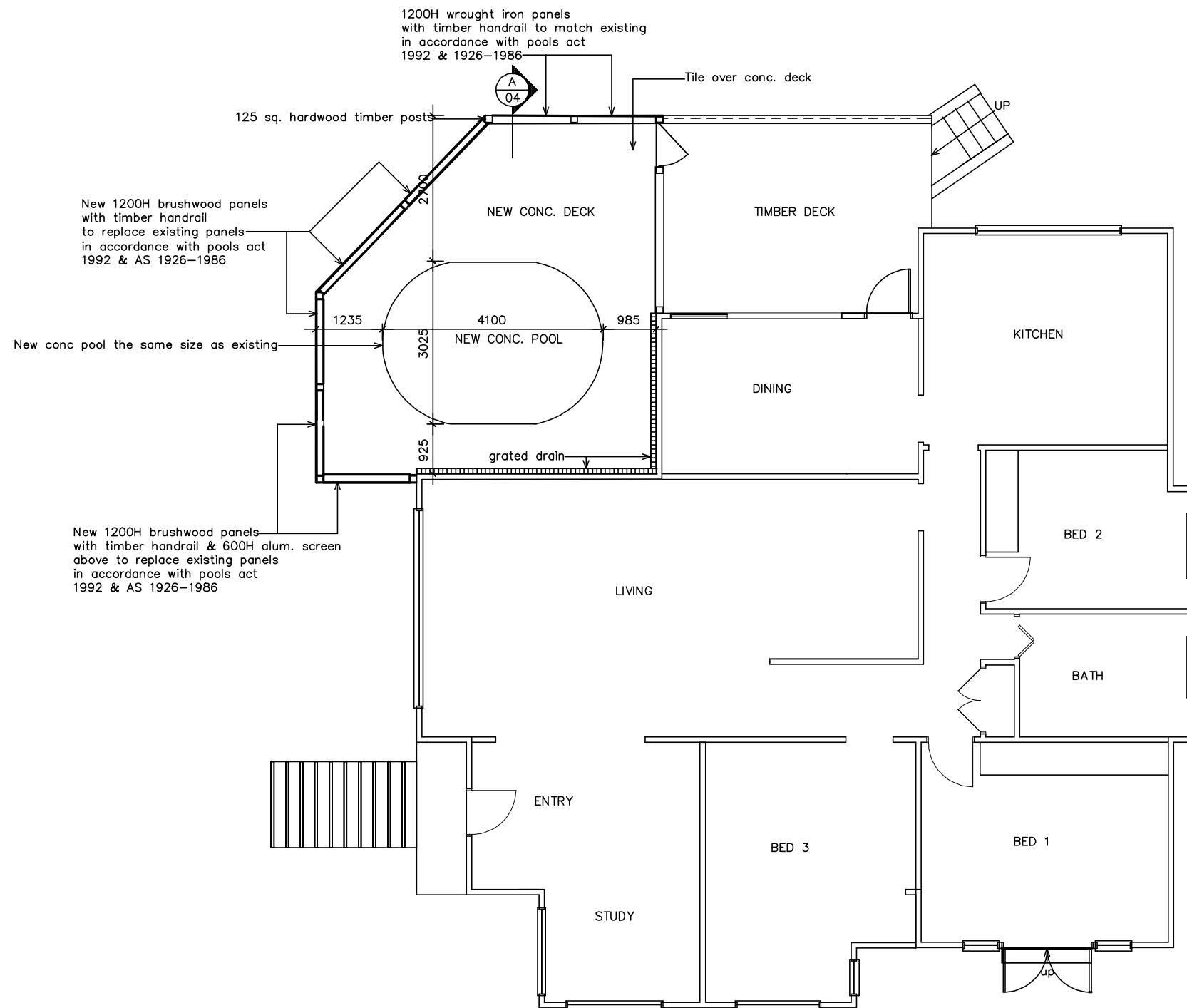

NOTES:
 This drawing is the copyright of Duffy Regan Design and may not be altered, reproduced or transmitted without permission of Duffy Regan Design.
 All levels and dimensions are to be checked on site prior to commencement of any work.
 All new and altered works to relevant BCA and AS/NZ standards.
 NOT FOR CONSTRUCTION

Project: NEW DECK & POOL Job. No. 663/21

for: NARELLE WARREN
 at: 92 KING ST., MANLY VALE

Title: FLOOR PLAN Scale: 1:100 Revision:
 Date: MARCH 2021
 Drawn: D.R.

DUFFY REGAN DESIGN Tel. & fax: (02) 9905 6009 Drawing No. DA-03
 121 Soldiers Ave., Freshwater NSW 2096 Mobile: 0416 037 847
 Email: dregandesign@gmail.com

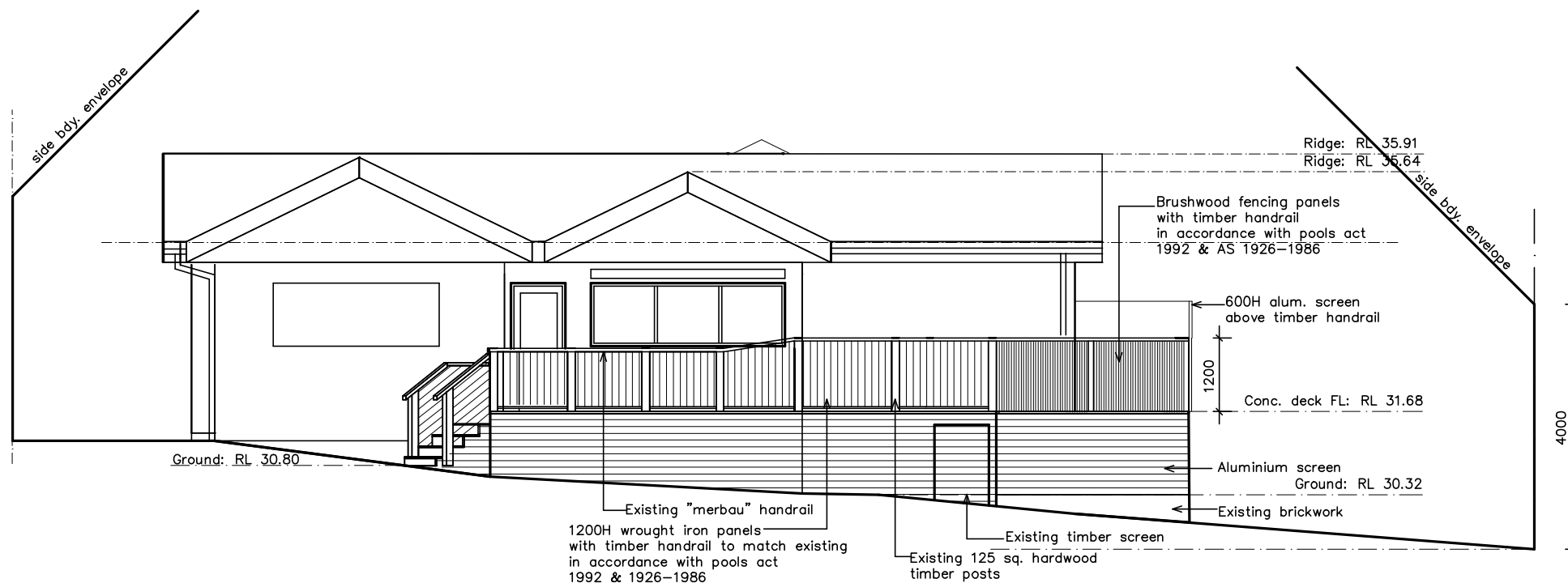

NORTH ELEVATION

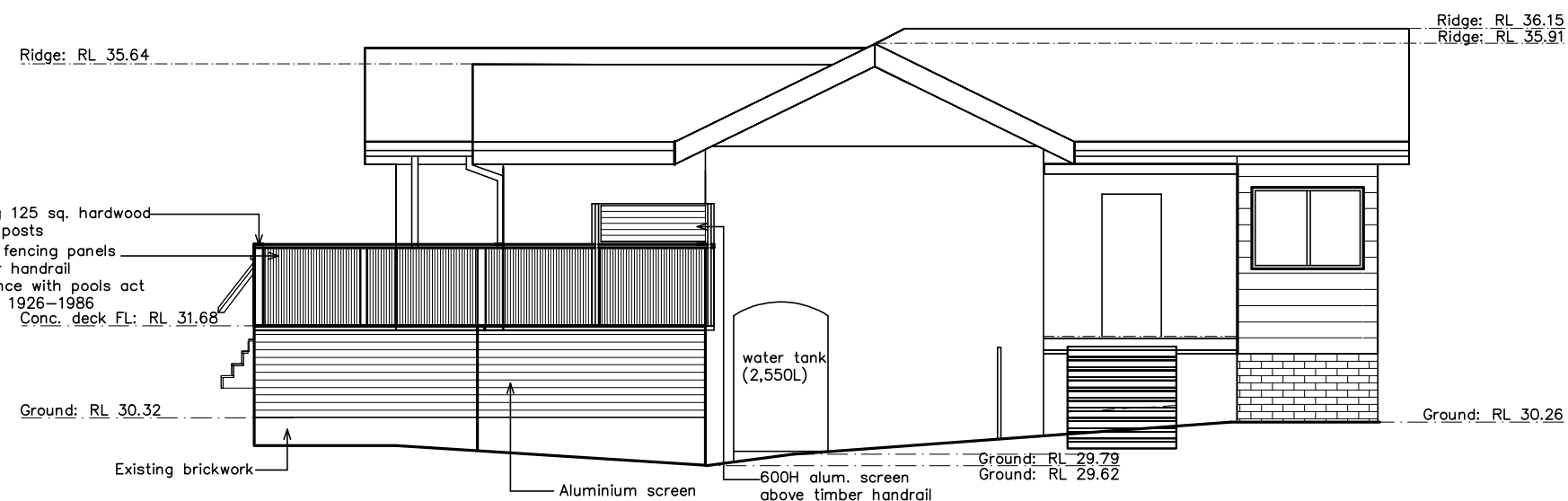

WEST ELEVATION

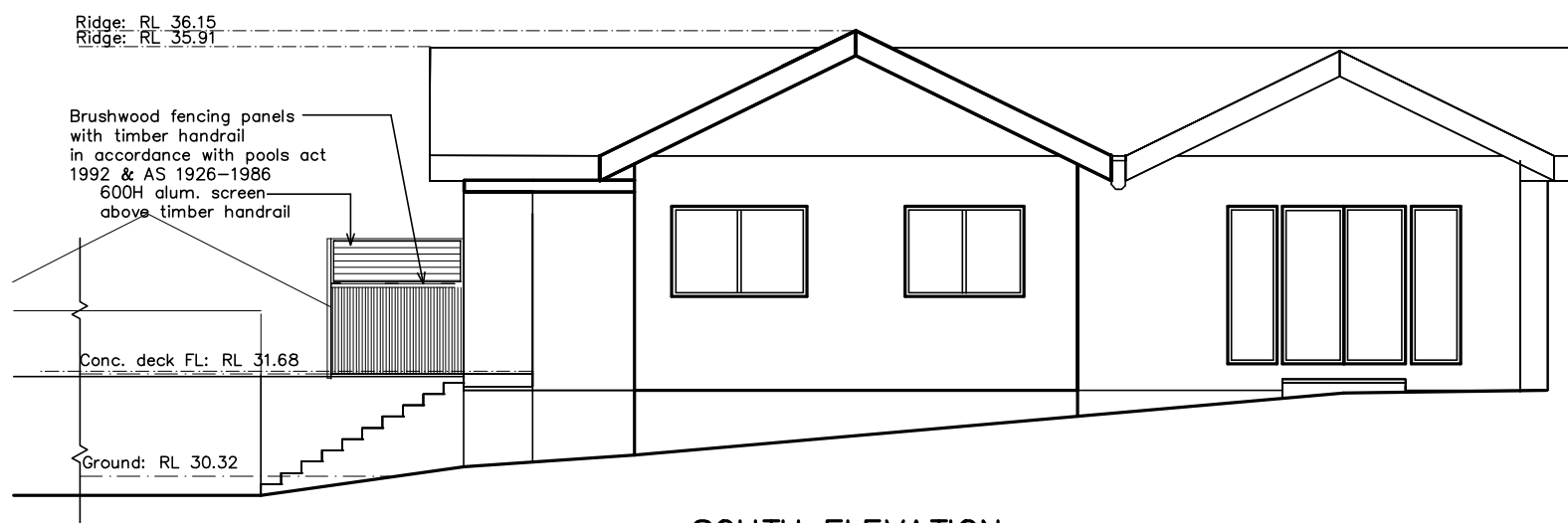

SOUTH ELEVATION

NOTES:
This drawing is the copyright of Duffy Regan Design and may not be altered, reproduced or transmitted without permission of Duffy Regan Design.
All levels and dimensions are to be checked on site prior to commencement of any work.
All new and altered works to relevant BCA and AS/NZ standards.
NOT FOR CONSTRUCTION

Project: NEW DECK & POOL

Job. No. 663/21

for: NARELLE WARREN
at: 92 KING ST., MANLY VALE

Title:

Scale: 1:100

Revision:

ELEVATIONS

Date: MARCH 2021

Drawn: D.R.

DUFFY REGAN DESIGN
121 Soldiers Ave., Freshwater NSW 2096
Tel. & fax: (02) 9905 6009
Mobile: 0416 037 847
Email: dregandesign@gmail.com

Drawing No. DA-04

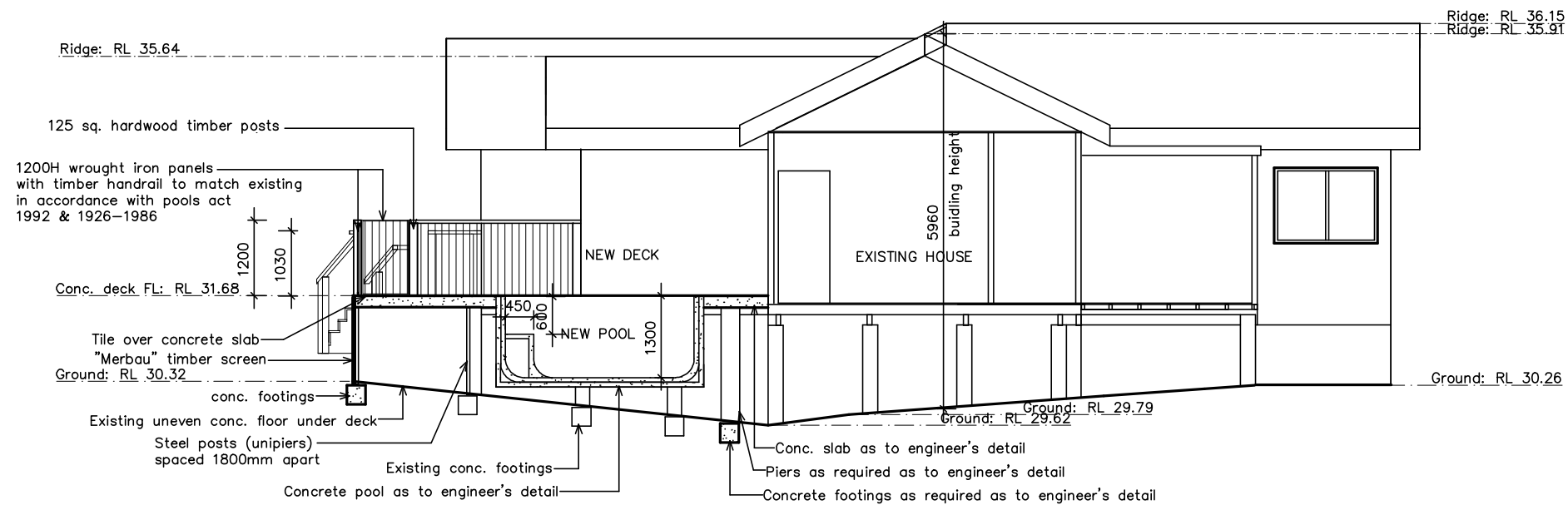
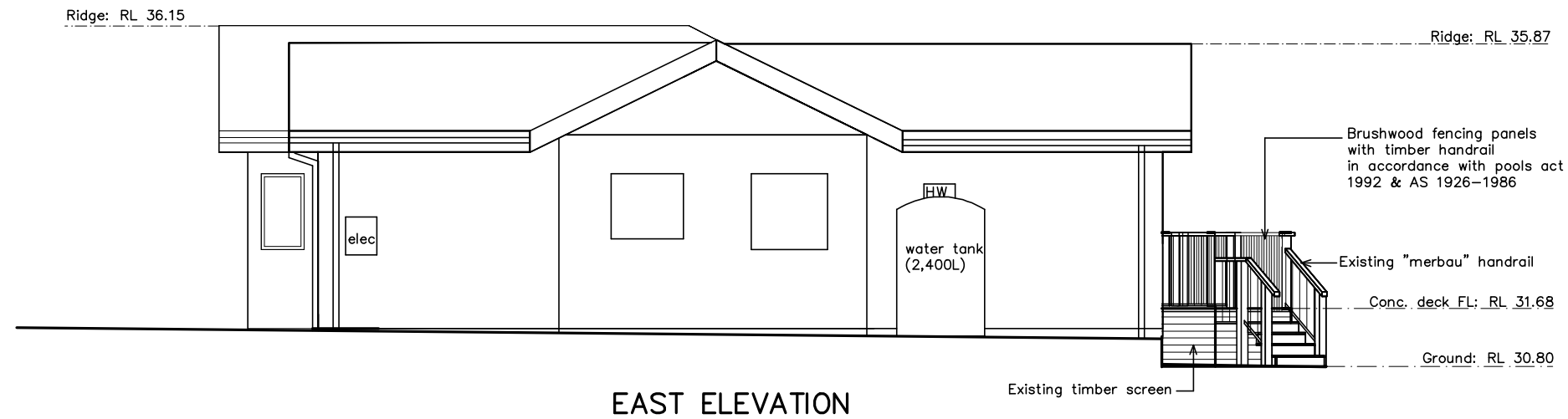

NOTES:
 This drawing is the copyright of Duffy Regan Design and may not be altered, reproduced or transmitted without permission of Duffy Regan Design.
 All levels and dimensions are to be checked on site prior to commencement of any work.
 All new and altered works to relevant BCA and AS/NZ standards.
 NOT FOR CONSTRUCTION

Project: NEW DECK & POOL

Job. No. 663/21

for: NARELLE WARREN
 at: 92 KING ST., MANLY VALE

Title:

Scale: 1:100

Revision:

ELEVATION & SECTION

Date: MARCH 2021

Drawn: D.R.

DUFFY REGAN DESIGN
 121 Soldiers Ave., Freshwater NSW 2096
 Tel. & fax: (02) 9905 6009
 Mobile: 0416 037 847
 Email: dregandesign@gmail.com

Drawing No. **DA-05**