

PROPERTY INFORMATION		
PROPERTY NO.	LOT NO.	DP NO.
15	B	408582
SITE AREA INFORMATION		
BY SURVEY (m2)		BY TITLE (m2)
551.70		556.40

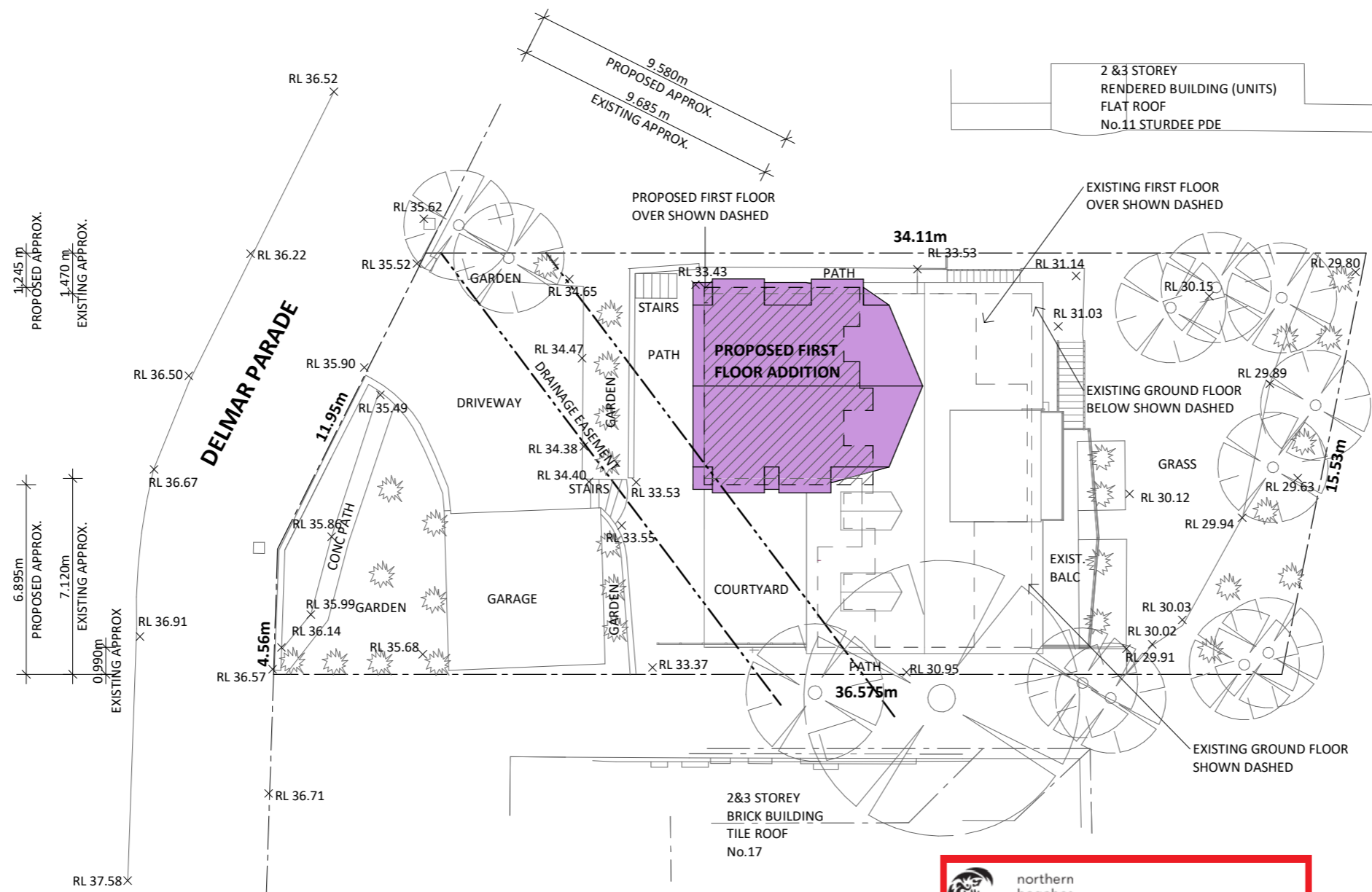

SITE PLAN 1 : 200



northern
beaches
council

THIS PLAN IS TO BE READ IN
CONJUNCTION WITH
THE CONDITIONS OF DEVELOPMENT
CONSENT

DA2022/0907

PROPOSED GROUND FLOOR

REMOVE AND TIP EXISTING STEEL CONTAINER.
ANY CONTENTS WITHIN TO BE CLEARED BY OWNER.

DEMOLISH WALL SHOWN DASHED.

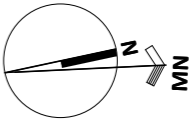
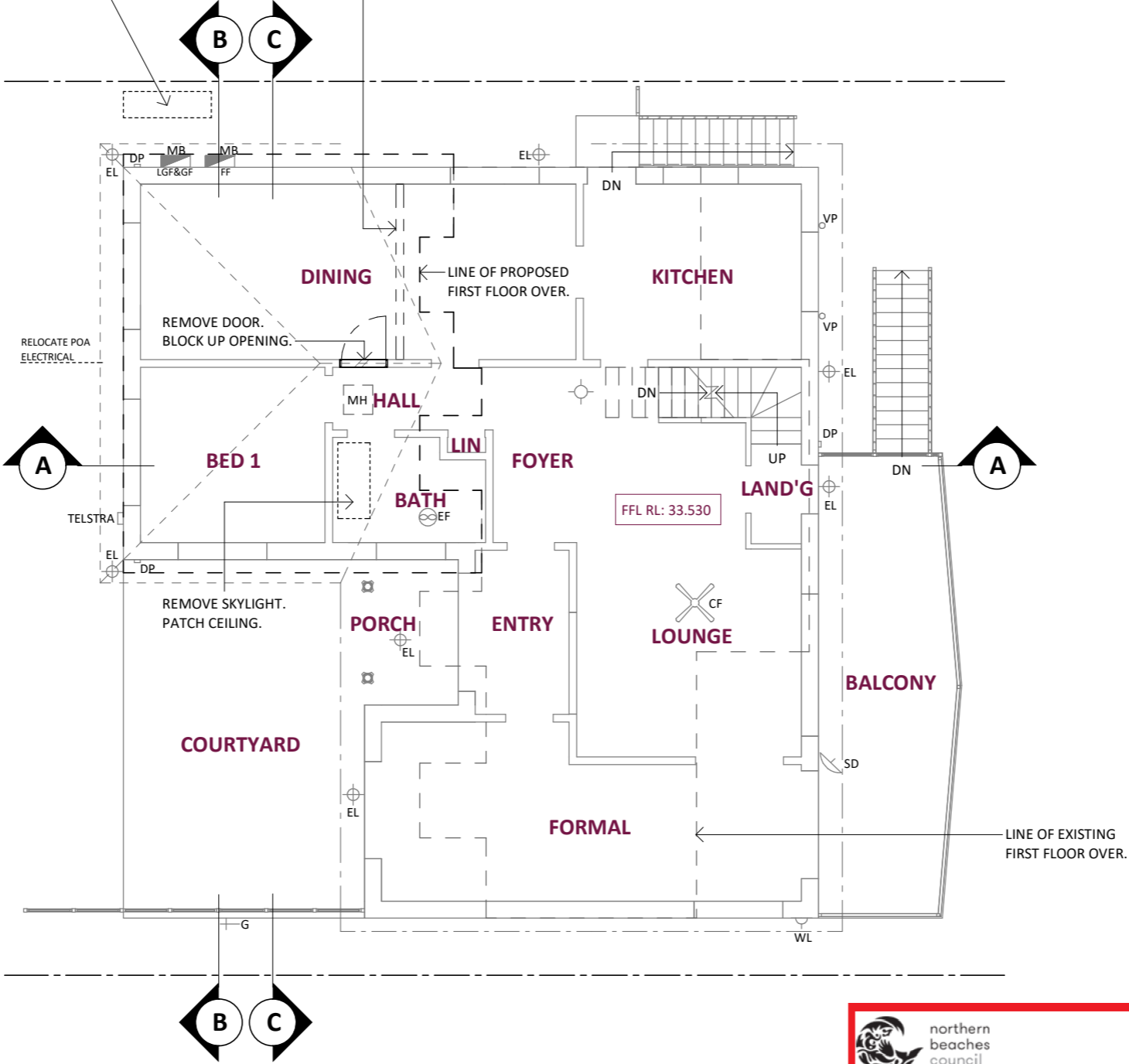

SERVICES LEGEND	
DESCRIPTION	
	CEILING FAN
	DOWNPIPE - METAL QUAD
	EAVE LIGHT
	EXHAUST FAN
	GAS BAYONET
	MANHOLE
	METERBOX
	SATELITE DISH
	SMOKE DETECTOR - EXISTING
	SMOKE DETECTOR - NEW
	TELSTRA BOX
	VENT PIPE
	WALL LIGHT

PROPOSED GROUND FLOOR PLAN 1 : 100



northern
beaches
council

THIS PLAN IS TO BE READ IN
CONJUNCTION WITH
THE CONDITIONS OF DEVELOPMENT
CONSENT

DA2022/0907

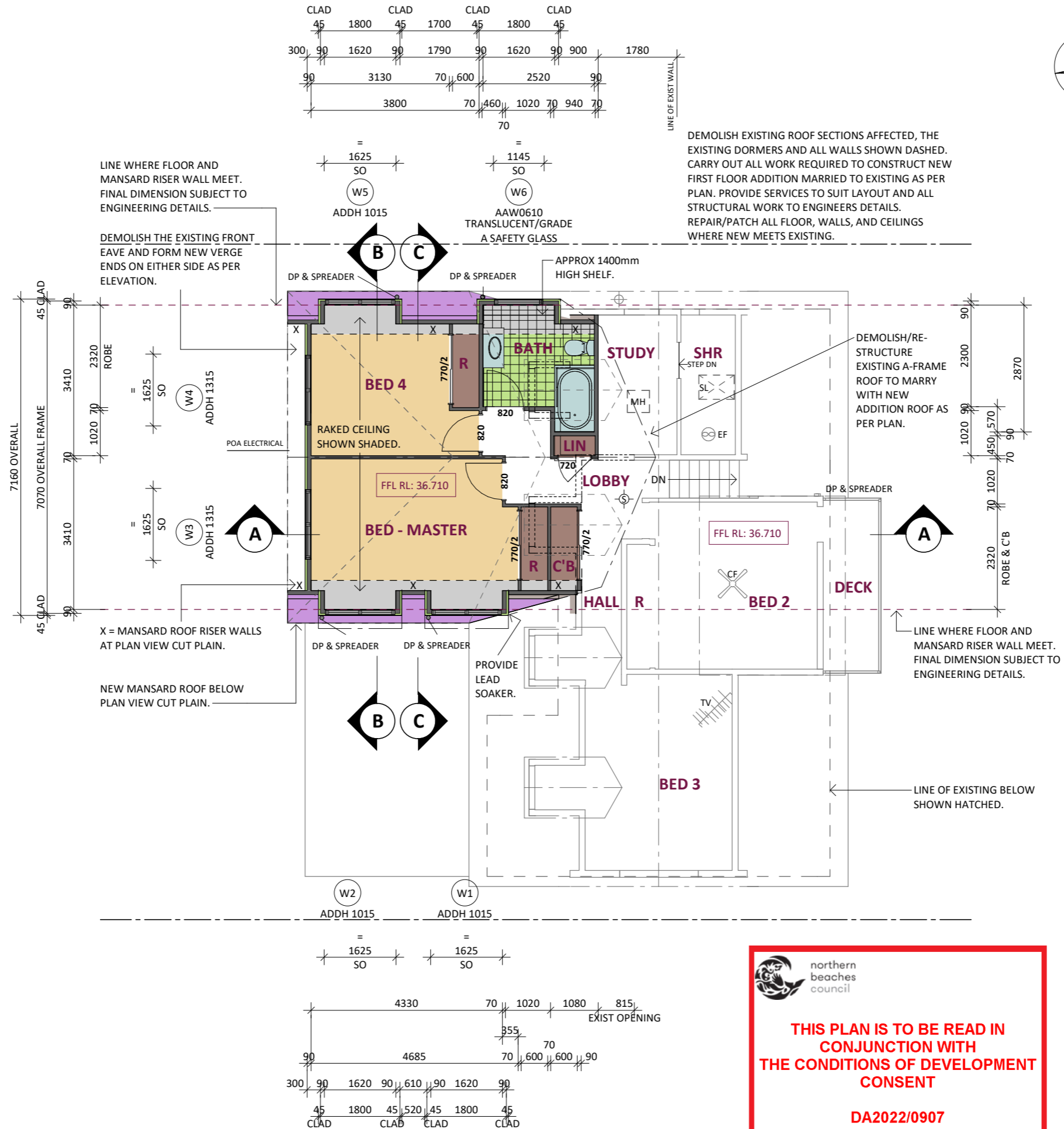
PROPOSED FIRST FLOOR



SERVICES LEGEND	
DESCRIPTION	
	DOWNPIPE & SPREADER - PVC
	SMOKE DETECTOR - NEW

PROPOSED ADDITION FOR:
8165 MR J & MRS G LIEPA. 15 DELMAR PARADE, DEE WHY NSW 2099

© Copyrights: All designs shown are the property of CAPE COD AUSTRALIA PTY LTD and must not be used or reproduced in whole or in part without our written permission

PROPOSED FIRST FLOOR 1 : 100



northern
beaches
council

**THIS PLAN IS TO BE READ IN
CONJUNCTION WITH
THE CONDITIONS OF DEVELOPMENT
CONSENT**

DA2022/0907

WORKING PLANS PAGE 5 OF 11 ISSUE D

REVIT VERSION V015



ELEVATIONS

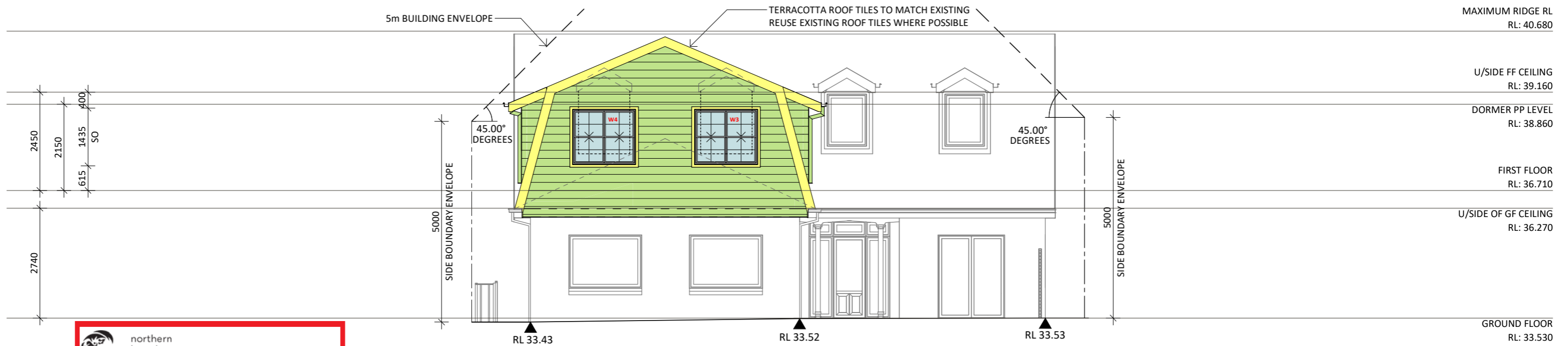

SOUTH ELEVATION 1 : 100

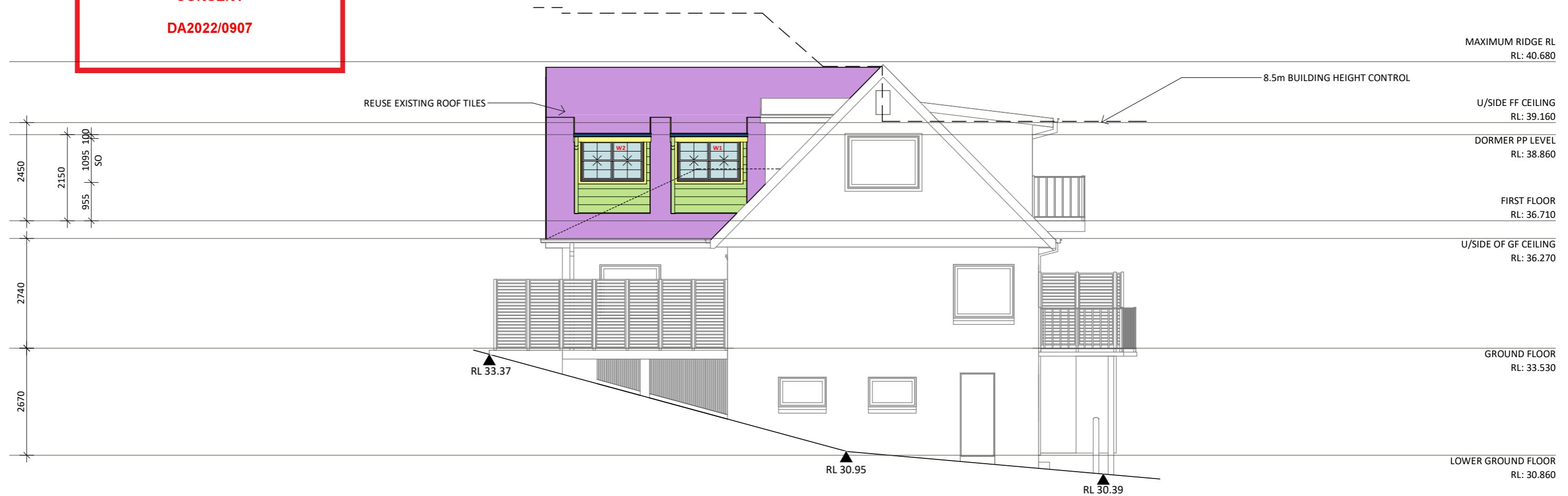

EAST ELEVATION 1 : 100

PROPOSED ADDITION FOR:
8165 MR J & MRS G LIEPA. 15 DELMAR PARADE, DEE WHY NSW 2099

© Copyrights: All designs shown are the property of CAPE COD AUSTRALIA PTY LTD and must not be used or reproduced in whole or in part without our written permission

WORKING PLANS PAGE 6 OF 11 ISSUE D

REVIT VERSION V015



Cape Cod
AUSTRALIA

ELEVATIONS

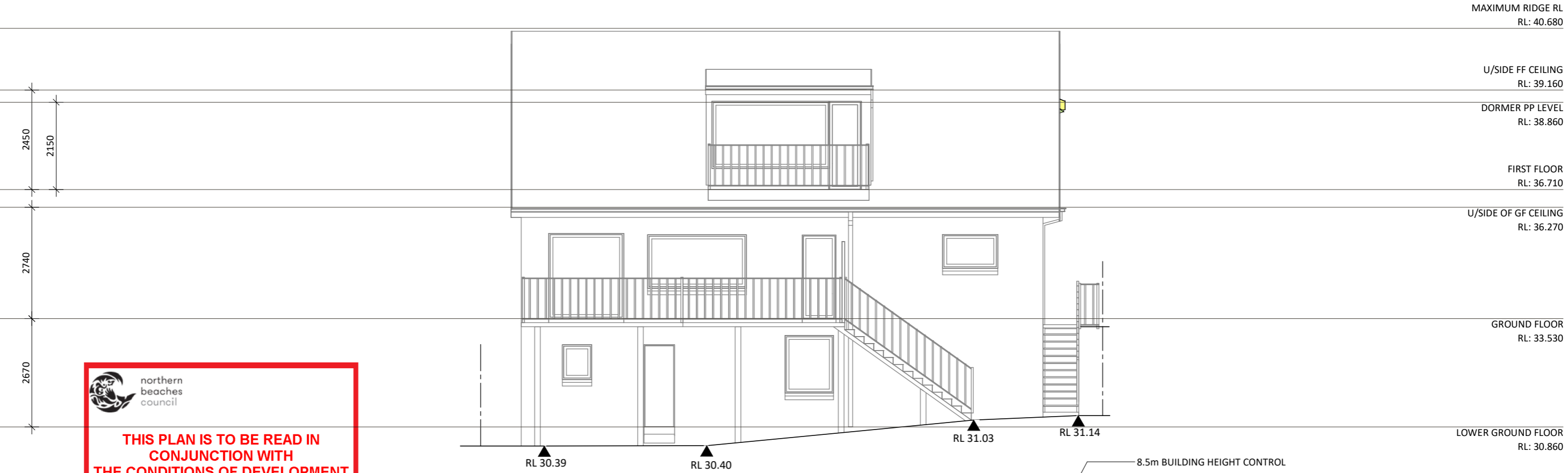

NORTH ELEVATION 1 : 100

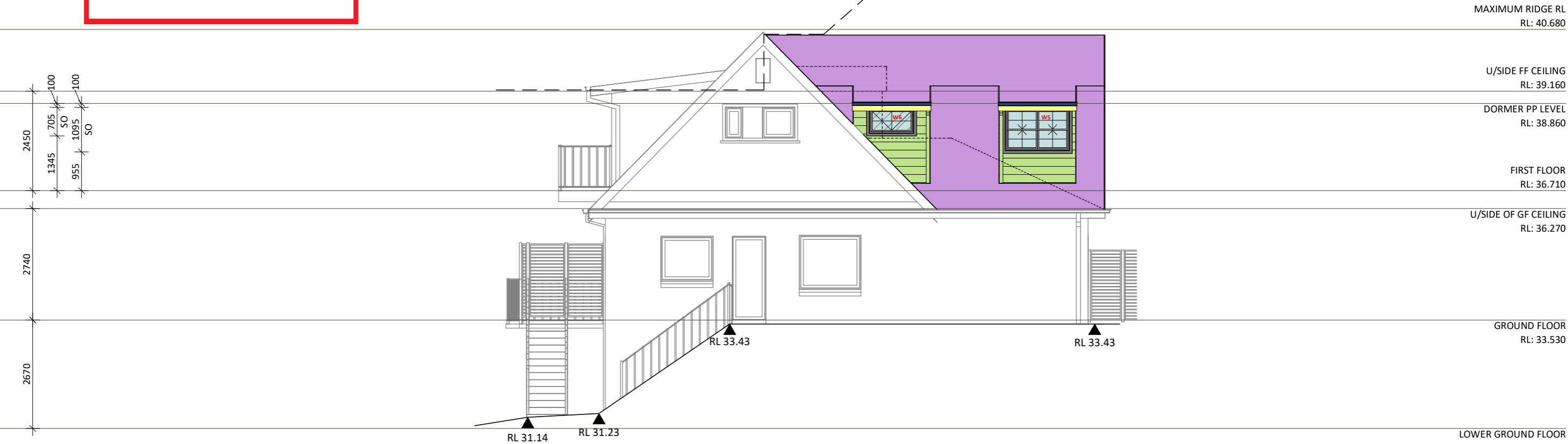

WEST ELEVATION 1 : 100

SECTIONS

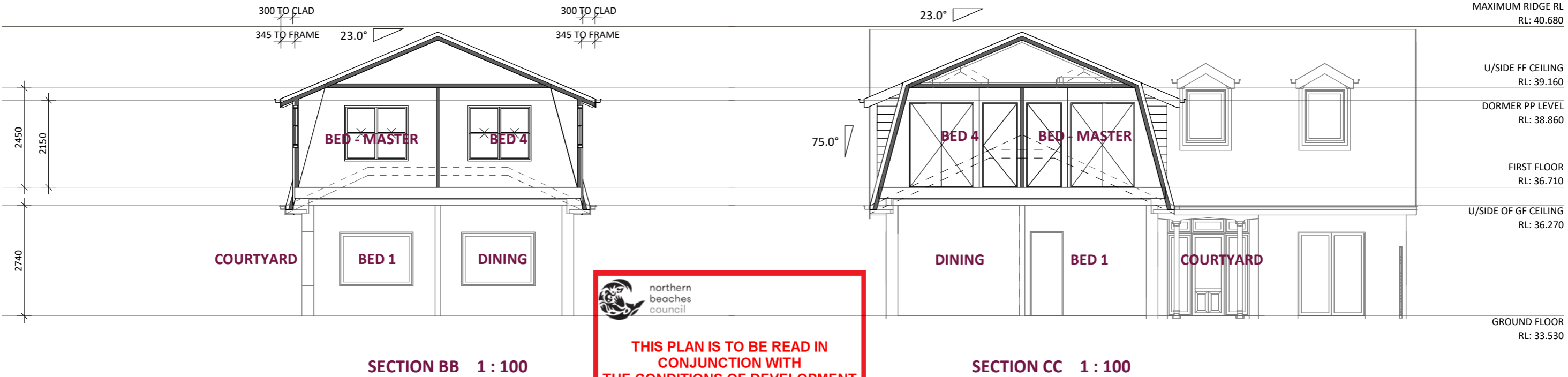
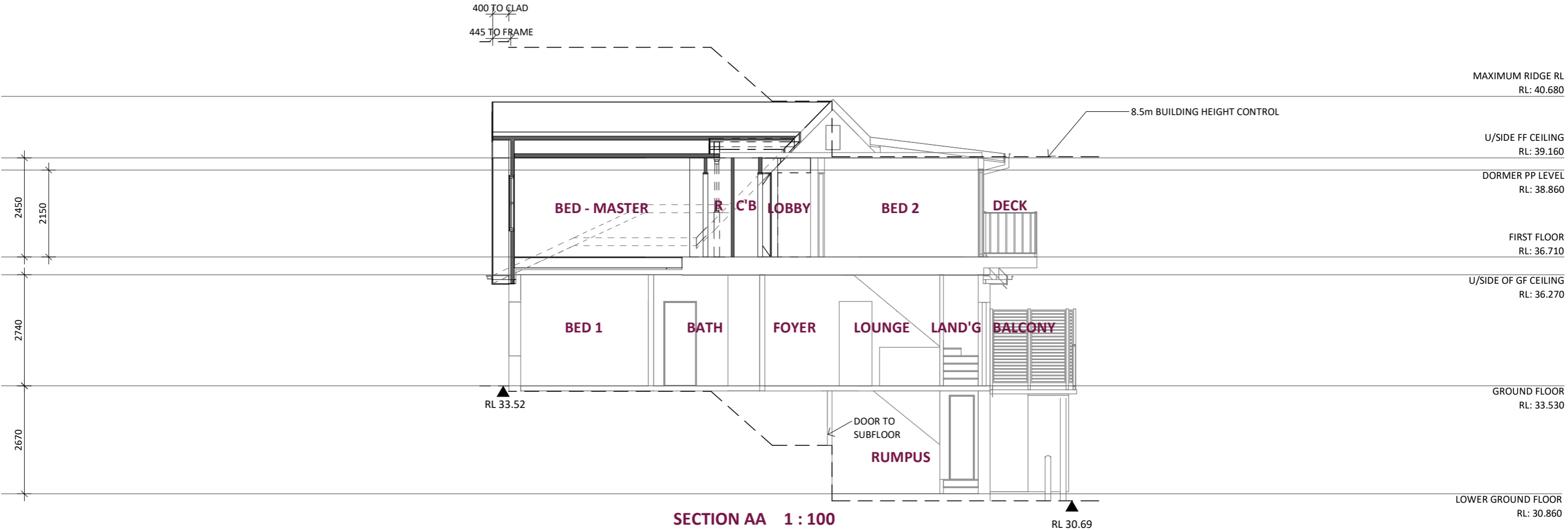

 northern
beaches
council

THIS PLAN IS TO BE READ IN
CONJUNCTION WITH
THE CONDITIONS OF DEVELOPMENT
CONSENT

DA2022/0907