

GENERAL NOTES:

ALL WORK TO BE CARRIED OUT IN ACCORDANCE WITH THE REQUIREMENTS OF THE PRINCIPAL CERTIFYING AUTHORITY AND BCA 2018.

ALL DEMOLITION WORK TO BE CARRIED OUT IN ACCORDANCE WITH AS 2601:1999

SILT SEDIMENT CONTROL MEASURES TO BE IN PLACE PRIOR EXCAVATION OR CONSTRUCTION WORK

PEDESTRIAN ACCESS, INCLUDING DISABLED AND PRAM ACCESS DURING ROAD WORK TO BE MAINTAINED AS PER AS 17423 - PART 3 - TRAFFIC CONTROL DEVICES FOR WORKS ON ROADS

BUILDER SHALL MAKE GOOD ALL DISTURBED AREAS ADJACENT TO THE WORKS ON COUNCILS ROAD. FOOTPATH ARE TO BE RESTORED TO THE SATISFACTION OF THE PRINCIPAL CERTIFYING AUTHORITY.

ALL CONCRETE FOOTINGS, FLOOR SLABS AND TIMBER ROOF FRAMING TO STRUCTURAL ENGINEERS DETAILS.

THE REFLECTIVITY INDEX OF GLASS USED IN THE EXTERNAL FACADE OF THE BUILDING IS NOT TO EXCEED 20%.

ONGOING WASTE FROM THE PROPOSED DEVELOPMENT IS TO BE ADDED TO THE EXISTING WASTE COLLECTION SYSTEM CURRENTLY IN USE BY THE EXISTING DEVELOPMENT ON SITE

SAFETY GLASS SHALL BE USED IN EVERY GLASS DOOR OR PANEL ENCLOSING OR PARTLY ENCLOSING A SHOWER OR BATH.

ALL BATHROOM AND WC WINDOWS SHALL BE FITTED AND MAINTAINED WITH OBSCURE GLASS.

BCA COMPLIANCE:

SECTION A GENERAL PROVISIONS
PART A3 CLASSIFICATION OF BUILDINGS AND STRUCTURES
CLASS 1
ONE OR MORE BUILDINGS WHICH IN ASSOCIATION CONSTITUTE--
(A) CLASS 1A -- A SINGLE DWELLING BEING--
(i) A DETACHED HOUSE, OR
(ii) ONE OF A GROUP OF TWO OR MORE ATTACHED DWELLINGS, EACH BEING A BUILDING, SEPARATED BY A FIRE-RESISTING WALL, INCLUDING A ROW HOUSE, TERRACE HOUSE, TOWN HOUSE OR VILLA UNIT; OR

SECTION B STRUCTURE
PART B1 STRUCTURAL PROVISIONS
-- SEE ENGINEERS PLANS

SECTION C FIRE RESISTANCE
PART C1 FIRE RESISTANCE AND STABILITY
--C1.1 TYPE OF CONSTRUCTION REQUIRED
TYPE C CONSTRUCTION FOR 1 STOREY CLASS 6 BUILDING
--C1.12 NON-COMBUSTIBLE MATERIALS
THE FOLLOWING MATERIALS, THOUGH COMBUSTIBLE OR CONTAINING COMBUSTIBLE FIBRES, MAY BE USED WHEREVER A NON-COMBUSTIBLE MATERIAL IS REQUIRED:

- (A) PLASTERBOARD.
- (B) PERFORATED GYPSUM LATH WITH A NORMAL PAPER FINISH.
- (C) FIBROUS-PLASTER SHEET
- (D) FIBRE-REINFORCED CEMENT SHEETING.
- (E) PRE-FINISHED METAL SHEETING HAVING A COMBUSTIBLE SURFACE FINISH NOT EXCEEDING 1 MM THICKNESS AND WHERE THE SPREAD-OF-FLAME INDEX OF THE PRODUCT IS NOT GREATER THAN 0.
- (F) BONDED LAMINATED MATERIALS WHERE--
(i) EACH LAMINATE IS NON-COMBUSTIBLE; AND
(ii) EACH ADHESIVE LAYER DOES NOT EXCEED 1 MM IN THICKNESS; AND
- (iii) THE TOTAL THICKNESS OF THE ADHESIVE LAYERS DOES NOT EXCEED 2 MM; AND
- (iv) THE SPREAD-OF-FLAME INDEX AND THE SMOKE-DEVELOPED INDEX OF THE LAMINATED MATERIAL AS A WHOLE DOES NOT EXCEED 0 AND 3 RESPECTIVELY
- 3.7.1.3 EXTERNAL WALLS OF CLASS 1 BUILDINGS
AN EXTERNAL WALL OF A CLASS 1 BUILDING, AND ANY OPENINGS IN THAT WALL, MUST COMPLY WITH 3.7.1.5 IF THE WALL IS LESS THAN--
(A) 900MM FROM THE ALLOTMENT BOUNDARY OTHER THAN THE BOUNDARY ADJOINING A ROAD ALIGNMENT OR OTHER PUBLIC SPACE, OR

(B) 18M FROM ANOTHER BUILDING ON THE SAME ALLOTMENT OTHER THAN AN APPURTENANT CLASS 10 BUILDING OR A DETACHED PART OF THE SAME CLASS 1 BUILDING.
3.7.1.4 MEASUREMENT OF DISTANCES
(A) THE DISTANCE FROM ANY POINT ON AN EXTERNAL WALL OF A BUILDING TO AN ALLOTMENT BOUNDARY OR ANOTHER BUILDING IS THE DISTANCE TO THAT POINT MEASURED ALONG A LINE AT RIGHT ANGLES TO THE ALLOTMENT BOUNDARY OR THE EXTERNAL WALL OF THE OTHER BUILDING WHICH INTERSECTS THAT BOUNDARY OR EXTERNAL WALL OF THE OTHER BUILDING WITHIN THE SPECIFIED DISTANCE IS REQUIRED TO BE CONSTRUCTED WITHOUT OBSTRUCTION BY A WALL COMPLYING WITH 3.7.1.5
(B) WHERE A WALL, WITHIN A SPECIFIED DISTANCE IS REQUIRED TO BE CONSTRUCTED WITHIN THE SPECIFIED DISTANCE NEED BE CONSTRUCTED IN A CERTAIN MANNER, ONLY THAT PART OF THE WALL (INCLUDING ANY OPENINGS) WITHIN THE SPECIFIED DISTANCE NEED BE CONSTRUCTED IN THAT MANNER

3.7.1.5 CONSTRUCTION OF EXTERNAL WALLS
(A) EXTERNAL WALLS (INCLUDING GABLES) REQUIRED TO BE FIRE RESISTING (REFERRED TO IN 3.7.1.3 OR 3.7.1.6) MUST EXTEND TO THE UNDERSIDE OF A NON-COMBUSTIBLE ROOF COVERING OR NON-COMBUSTIBLE EAVES LINING AND MUST--
(1) HAVE AN FRL OF NOT LESS THAN 60/60/60 WHEN TESTED FROM THE OUTSIDE, OR
(2) BE OF MASONRY VENEER CONSTRUCTION IN WHICH THE VENEER IS NOT LESS THAN 100MM THICK, OR
(3) BE OF MASONRY CONSTRUCTION NOT LESS THAN 200MM THICK,
(B) OPENINGS IN EXTERNAL WALLS REQUIRED TO BE FIRE RESISTING (REFERRED TO IN 3.7.1.3 OR 3.7.1.6) MUST BE PROTECTED BY--
(1) NON-OPERABLE FIRE WINDOWS OR OTHER CONSTRUCTION WITH AN FRL OF NOT LESS THAN /60/-, OR
(2) SELF-CLOSING SOLID CORE DOORS NOT LESS THAN 35MM THICK,
(C) SUB-FLOOR VENTS, ROOF VENTS, WEEPHOLES AND PENETRATIONS FOR PIPES, CONDUITS AND THE LIKE NEED NOT COMPLY WITH (B)
(D) CONCESSIONS FOR NON-HABITABLE ROOM WINDOWS CONDUITS AND THE DESPITE THE REQUIREMENTS IN (B), IN A NON HABITABLE ROOM, A WINDOW THAT FACES THE BOUNDARY OF AN ADJOINING ALLOTMENT MAY BE NOT LESS THAN 600MM FROM THAT BOUNDARY OR, WHERE THE WINDOW FACES ANOTHER BUILDING ON THE SAME ALLOTMENT, NOT LESS THAN 1000MM FROM THAT BUILDING PROVIDED THAT--
(1) IN A BATHROOM, LAUNDRY OR TOILET, THE OPENING HAS AN AREA OF NOT MORE THAN 125QM, OR
(2) IN A ROOM OTHER THAN REFERRED TO IN (1), OPENING HAS AN AREA OF NOT MORE THAN 0.54SQM AND--
(A) THE WINDOW IS STEEL FRAMED, THERE ARE NO OPENING SASHES AND IT IS GLAZED IN WIRED GLASS, OR
(B) THE OPENING IS ENCLOSED WITH TRANSLUCENT HALLOW GLASS BLOCKS.

3.7.1.8 SEPARATING WALLS
(A) A WALL THAT SEPARATES CLASS 1 DWELLINGS, OR SEPARATES A CLASS 1 BUILDING FROM A CLASS 10A BUILDING WHICH IS NOT APPURTENANT TO THAT CLASS 1 BUILDING, MUST HAVE AN FRL OF NOT LESS THAN 60/60/60 AND--
(1) COMMENCE AT THE FOOTINGS OR GROUND SLAB
(2) EXTEND--
(A) IF THE BUILDING HAS A NON-COMBUSTIBLE ROOF COVERING, TO THE UNDERSIDE OF THE ROOF COVERING, OR
(B) IF THE BUILDING HAS A COMBUSTIBLE ROOF COVERING, TO NOT LESS THAN 450MM ABOVE THE ROOF COVERING
SPECIFICATION C1.10 FIRE HAZARD PROPERTIES:
MATERIALS USED IN THE BUILDING HAVING FLAMMABILITY, SMOKE DEVELOPED AND SPREAD OF FLAME INDICES AS SET OUT IN SPECIFICATION C1.10
PART 3.7.2: SMOKE ALARMS
-- AUTOMATIC FIRE DETECTION AND ALARM SYSTEM TO BE PROVIDED IN ACCORDANCE WITH PART 3.7.2.2 REQUIREMENTS FOR SMOKE ALARMS
(A) SMOKE ALARMS MUST BE INSTALLED IN--
(1) ANY STOREY CONTAINING BEDROOMS
PART 3.8: HEALTH AND AMENITY
(A) SMOKE ALARMS MUST BE INSTALLED IN--
(1) ANY STOREY CONTAINING BEDROOMS
REQUIREMENTS OF PART 3.8.1 (Wet areas)
PART 3.8.5 VENTILATION
3.8.5.1 PERFORMANCE REQUIREMENT P2.4.5 IS SATISFIED FOR A MECHANICAL VENTILATION SYSTEM IF IT IS INSTALLED IN ACCORDANCE WITH AS 1668.2
3.8.5.1 APPLICATION
3.8.5.2 VENTILATION REQUIREMENT
3.8.6 SOUND INSULATION
COMPLIANCE WITH THIS PART SATISFIES PERFORMANCE REQUIREMENT P2.4.6 FOR SOUND INSULATION
3.8.6.2 SOUND INSULATION REQUIREMENTS
(A) TO PROVIDE INSULATION FROM AIRBORNE AND IMPACT SOUND, A SEPARATING WALL, BETWEEN 2 OR MORE
CLASS 1 BUILDING MUST--
(1) ACHIEVE THE WEIGHTED SOUND REDUCTION INDEX WITH SPECTRUM ADAPTION TERM (Rw+CTR) AND DISCONTINUOUS CONSTRUCTION REQUIREMENTS, AS REQUIRED BY TABLE 3.8.6.1, AND

(2) BE INSTALLED IN ACCORDANCE WITH THE APPROPRIATE REQUIREMENTS OF 3.8.6.1 AND 3.8.6.4
(B) FOR THE PURPOSE OF THIS PART, THE RW + CTR MUST BE DETERMINED IN ACCORDANCE WITH AS/NZS 1276.2 OR ISO 717.1, USING RESULTS FROM LABORATORY MEASUREMENTS.

PART 3.9: SAFE MOVEMENT AND ACCESS
-- THE TREADS AND RISERS OF THE PROPOSED STAIRS ARE TO COMPLY WITH PART 3.9.1.2 (GENERAL REQUIREMENTS)
SECTION E SERVICES AND EQUIPMENT
BUILDING TO COMPLY WITH THE CATEGORY 1 FIRE SAFETY PROVISIONS, THIS TO BE ACHIEVED BY MEETING THOSE PERFORMANCE REQUIREMENTS OF THE BCA APPLICABLE TO THE BUILDING CLASSIFICATION, FROM THE FOLLOWING LIST
EPI.3 (FIRE HYDRANTS), EPI.4 (SPRINKLER SYSTEMS), EPI.6 (FIRE CONTROL CENTERS), EP2.1 (AUTOMATIC SMOKE DETECTION AND WARNING), EP2.2 (EVACUATION ROUTES), EP3.2 (FIRE FIGHTING LIFT) P2.3.2 (FIRE DETECTION IN SINGLE DWELLING)
PART E1: FIRE FIGHTING EQUIPMENT--
-- SEE FINAL ESSENTIAL SERVICES PLAN FOR FIRE FIGHTING EQUIPMENT WHICH IS TO COMPLY WITH E1.3 (FIRE HYDRANTS), E1.4 (HOSE REELS), E1.6 (PORTABLE FIRE EXTINGUISHERS).

E1.7 (FIRE AND SMOKE ALARMS),
SPECIFICATION E1.7 (FIRE DETECTION AND ALARM SYSTEM) AND E1.9 (FIRE PRECAUTIONS DURING CONSTRUCTION).

SECTION F HEALTH AND AMENITY
PART F1 DAMP AND WEATHERPROOFING--
--STORMWATER DRAINAGE MUST COMPLY WITH AS/NZS 3500.3.2.
--ROOF COVERING TO COMPLY WITH F1.5
--SARKING MUST COMPLY WITH AS/NZS 4200 PARTS 1 AND 2
--WATER PROOFING OF WET AREAS IN BUILDINGS, TO COMPLY WITH F1.7.
--DAMP PROOFING OF FLOORS ON GROUND, TO COMPLY WITH F1.10.
--PROVISION OF FLOOR WASTES, TO COMPLY WITH F1.11.
PART F4 LIGHT AND VENTILATION--
--VENTILATION OF BASEMENT CARPARK TO COMPLY WITH F4.11 (PUBLIC CARPARKS).
--OTHER PORTION OF BUILDING NOT RECEIVING NATURAL VENTILATION TO THE STANDARDS SET OUT IN PART F4, SHALL BE PROVIDED WITH A SYSTEM OF MECHANICAL VENTILATION COMPLYING WITH F4.5 (VENTILATION OF ROOMS).

STANDARDS AUSTRALIA COMPLIANCE

THE BUILDING SHALL BE CONSTRUCTED IN ACCORDANCE WITH BUT NOT LIMITED TO THE FOLLOWING AUSTRALIAN STANDARDS.

AS2293 EMERGENCY EVACUATION LIGHTING IN BUILDINGS
AS3700 MASONRY STRUCTURES
AS1670 FIRE DETECTION, WARNING, CONTROL, AND INTERCOM SYSTEMS-SYSTEM DESIGN, INSTALLATION AND COMMISSIONING
AS1668 THE USE OF MECHANICAL VENTILATION AND AIR CONDITIONING IN BUILDINGS
AS1428 GENERAL REQUIREMENTS FOR ACCESS - NEW BUILDING WORK
AS2293 EMERGENCY ESCAPE LIGHTING AND EXIT SIGNS FOR BUILDINGS
AS3500 PLUMBING AND DRAINAGE, PART 3 STORMWATER DRAINAGE
ASNZS1664 ALUMINIUM STRUCTURES
ASNZS1905 COMPONENTS FOR THE PROTECTION OF OPENINGS IN FIRE RESISTANT WALLS
AS2050 INSTALLATION OF ROOF TILES
AS2047 WINDOWS IN BUILDINGS - SELECTION AND INSTALLATION
AS2327 COMPOSITE STRUCTURES
AS2870 RESIDENTIAL SLABS AND FOOTINGS CONSTRUCTION
AS1684 RESIDENTIAL TIMBER-FRAMED CONSTRUCTION
AS3700 MASONRY STRUCTURES
AS3013 ELECTRICAL INSTALLATIONS
AS1668 THE USE OF MECHANICAL VENTILATION AND AIR CONDITIONING IN BUILDINGS
AS2444 PORTABLE FIRE EXTINGUISHERS AND FIRE BLANKETS-SELECTION AND LOCATION
AS2786 SMOKE ALARMS
ASNZS1905 COMPONENTS FOR THE PROTECTION OF OPENINGS IN FIRE-RESISTANT WALLS
AS1288 GLASS IN BUILDINGS- SELECTION AND INSTALLATION
AS2107 ACOUSTICS- RECOMMENDED DESIGN SOUND LEVELS AND REVERBERATION TIMES FOR BUILDING INTERIORS
AS3680.1 TERMITE MANAGEMENT-NEW BUILDING WORK
AS3740 WATERPROOFING OF WET AREAS IN RESIDENTIAL BUILDING.
AS1926.1 SAFETY BARRIERS FOR SWIMMING POOLS.
AS1926.2 LOCATION OF SAFETY BARRIERS FOR SWIMMING POOLS

ADDITIONAL NOTES
--PROVIDE SIGNAL MASTER TV ANTENNA
--PROVIDE FIXED OUTDOOR CLOTHES DRYER
--ALL WALL FIXTURES TO BE INSTALLED ARE TO BE RATED AAA STANDARD
--ANY NEW NOT WATER SYSTEM IS TO ACHIEVE A MINIMUM 4 STAIRS
--ALL EXTERNAL TILES ARE TO BE SLIP RESISTANT

REV	DATE	DESCRIPTION	BY
A	27.03.25	ISSUE FOR DA	AG
B	04.04.25	ISSUE FOR DA	AG
C	07.04.25	ISSUE FOR DA	AG

DRAWING SCHEDULE

SHEET NO.	TITLE	SCALE	REV
000	COVER SHEET	NTS	C
101	EXISTING SITE PLAN	1:200	A
201	EXISTING GROUND FLOOR PLAN	1:100	A
202	PROPOSED GROUND FLOOR PLAN	1:100	C
301	EXISTING ELEVATION & SECTION	1:100	B
401	PROPOSED ELEVATIONS AND SIGNAGE	1:100	A

NOTES



LOCATION MAP
NTS

CHANGE OF USE TO A RECREATIONAL FACILITY INDOOR (INDOOR BOULDERING) MINOR INTERNAL WORKS & EXTERNAL SIGNAGE LOT 4 DP 523068 144 OLD PITTWATER RD, BROOKVALE NSW 2010

CLIENT	PROJECT ADDRESS
Yossi Sundukov-Kumins 144 OLD PITTWATER RD BROOKVALE, NSW 2100	144 OLD PITTWATER RD BROOKVALE, NSW 2100

AG DESIGN PROJECTS PTY LTD
ABN 83 647 956 849

M 0447 682 814
A Suite 10, 785 Darling Street,
Rozelle, NSW 2039
E antonio@agprojects.com.au



PROJECT
Change of Use
Brookvale

Use figured dimensions only. Verify all levels and dimensions on site before commencing construction. Referencing of shop drawings.
© Copyright - All rights reserved.

DA ISSUE

NORTH	DRAWN	DRAWING TITLE
	SVA	COVER SHEET
	CHECKED	SCALE 1:101
	AG	NTS
	APPROVED	DRAWING NO.
	AG	000
		JOB NUMBER
		0371
		REV
		C

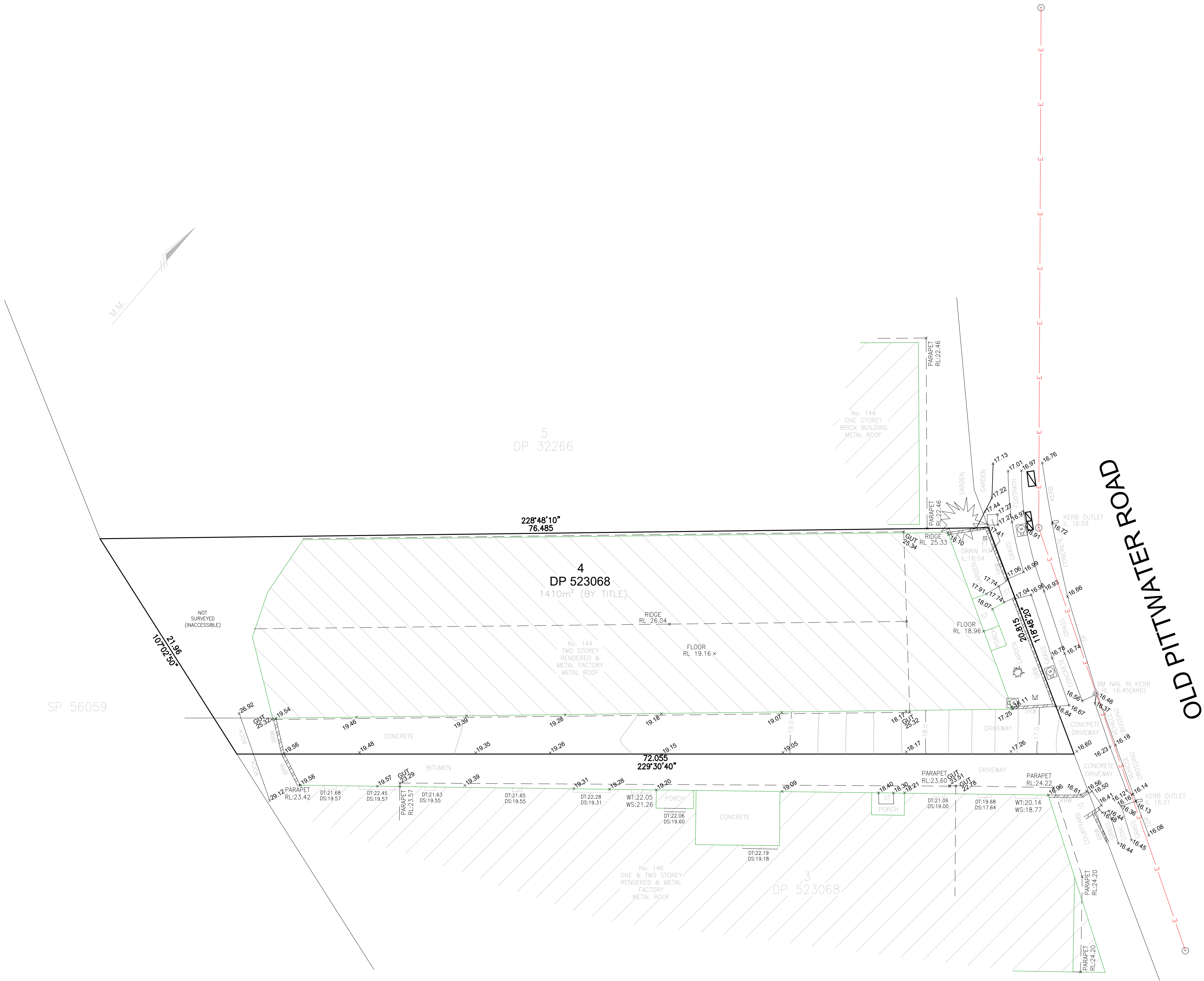

NOTES

LEGEND

CLIENT
Yossi Sundkov-Krumins
144 OLD PITTWATER RD
BROOKVALE, NSW 2100

PROJECT ADDRESS
144 OLD PITTWATER RD
BROOKVALE, NSW 2100

AG DESIGN PROJECTS PTY LTD
ABN 83 447 956 809

0447 682 814
Suite 10, 785 Darling Street,
Rozelle, NSW 2039
antonio@agprojects.com.au

AG
PROJECTS

PROJECT
Change of Use
Brookvale

Use figured dimensions only. Verify all levels and dimensions on site before
commencing construction. Retention of shop drawings.
© Copyright - All rights reserved.

DA ISSUE			
NORTH	DRAWN	DRAWING TITLE	
	SVA	EXISTING SITE PLAN	
CHECKED	AG	SCALE 1:200	JOB NUMBER 0371
APPROVED	AG	DRAWING NO. 101	REV A

NOTES

LEGEND

CLIENT	PROJECT ADDRESS
Yossi Sundakov-Krumins 144 OLD PITTWATER RD BROOKVALE, NSW 2100	144 OLD PITTWATER RD BROOKVALE, NSW 2100

AG DESIGN PROJECTS PTY LTD
ABN 83 447 956 809

• 0447 682 814
• Suite 10, 780 Darling Street,
Rozelle, NSW 2039
• antonio@agprojects.com.au

AG
PROJECTS

PROJECT
Change of Use
Brookvale

Use figured dimensions only. Verify all levels and dimensions on site before
commencing construction. Refer to all shop drawings.
© Copyright - All rights reserved.

DA ISSUE			
	DRAWN	DRAWING TITLE	JOB NUMBER
	SVA	EXISTING GROUND FLOOR	
	CHECKED	PLAN	
	AG	SCALE: 1:100	0371
	APPROVED	DRAWING NO.	REV
	AG	201	A

NO.144
ONE STOREY
BRICK BUILDING
METAL ROOF

LOT 5
DP 32266

DP 523068
NO.144
TWO STOREY
RENDERED & METAL ROOF
FACTORY

NO.144
ONE & TWO
STOREY
RENDERED &
METAL
ROOF FACTORY

LOT 5
DP 32266

REV	DATE	DESCRIPTION	BY
A	27.03.25	ISSUE FOR DA	AG
B	04.04.25	ISSUE FOR DA	AG
C	07.04.25	ISSUE FOR DA	AG

NOTES

LEGEND

CHANGE OF USE TO A RECREATIONAL FACILITY INDOOR (INDOOR BOULDERING) + MINOR INTERNAL WORK & SIGNAGE

CLIENT	PROJECT ADDRESS
Yossi Sundukov-Krumins 144 OLD PITTVATER RD BROOKVALE, NSW 2100	144 OLD PITTVATER RD BROOKVALE, NSW 2100

AG DESIGN PROJECTS PTY LTD
ABN 83 447 956 809

0447 682 814
Suite 10, 785 Darling Street,
Rozelle, NSW 2039
antonio@agprojects.com.au

AG
PROJECTS

PROJECT
Change of Use
Brookvale

Use figured dimensions only. Verify all levels and dimensions on site before commencing construction. Retention of shop drawings.
© Copyright - All rights reserved.

DA ISSUE

DRAWN	DRAWING TITLE	JOB NUMBER
SVA	PROPOSED GROUND FLOOR PLAN	0371
CHECKED	SCALE	REV
AG	1:100	C
APPROVED	DRAWING NO.	
AG	202	

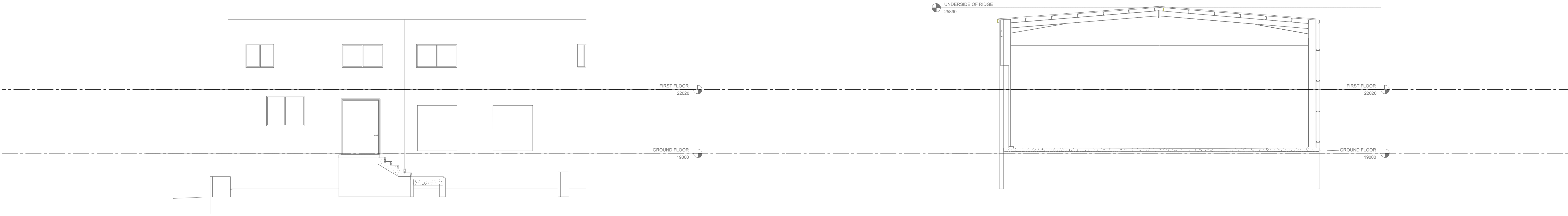

○ FRONT ELEVATION

○ TRANSVERSE SECTION

NOTES

LEGEND

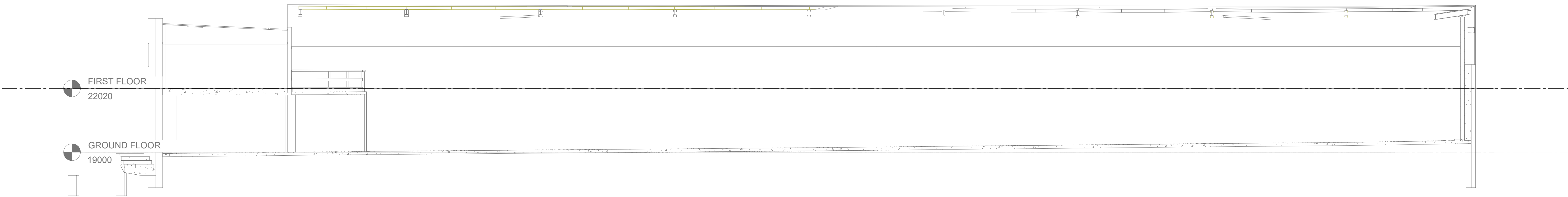

○ LONGITUDINAL SECTION

CLIENT	PROJECT ADDRESS
Yossi Sundekov-Krumins 144 OLD PITTVATER RD BROOKVALE, NSW 2100	144 OLD PITTVATER RD BROOKVALE, NSW 2100

AG DESIGN PROJECTS PTY LTD ABN 83 447 956 809 # 0447 682 814 # Suite 10, 780 Darling Street, Rozelle, NSW 2039 # antonio@agprojects.com.au	AG PROJECTS
--	------------------------

PROJECT
Change of Use
Brookvale

Use figured dimensions only. Verify all levels and dimensions on site before commencing construction. Retention of shop drawings.
© Copyright - All rights reserved.

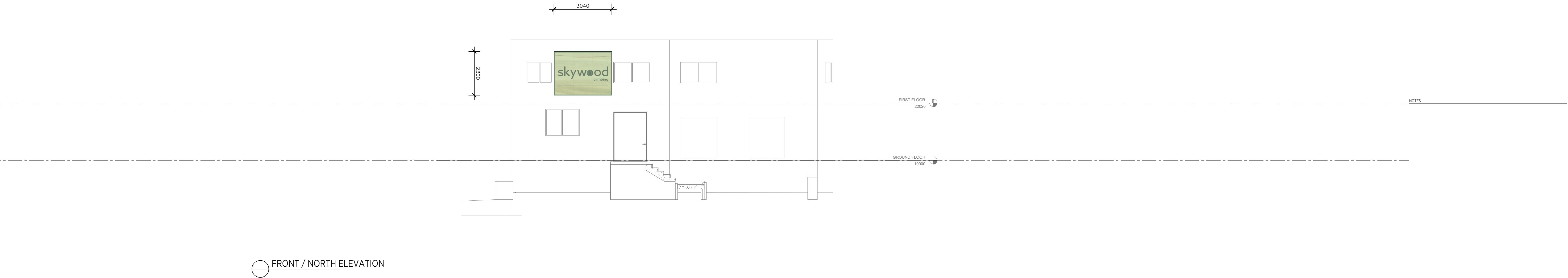

LEGEND

CHANGE OF USE TO A RECREATIONAL FACILITY INDOOR (INDOOR BOULDERING) + MINOR INTERNAL WORK & SIGNAGE

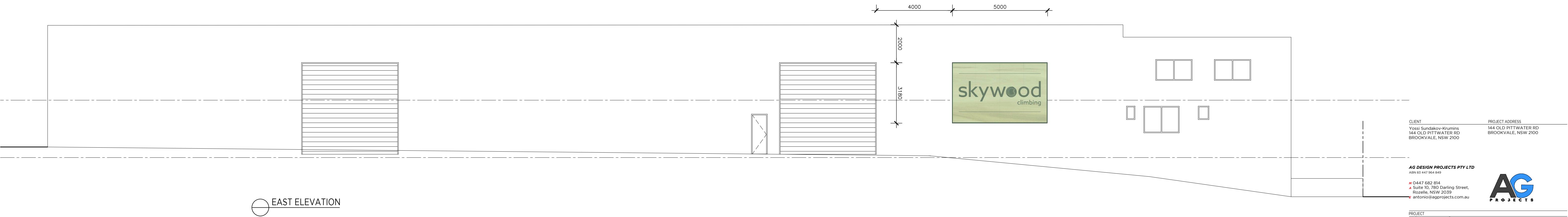

CLIENT
Yossi Sundkov-Krumins
144 OLD PITTVATER RD
BROOKVALE, NSW 2100

PROJECT ADDRESS
144 OLD PITTVATER RD
BROOKVALE, NSW 2100

AG DESIGN PROJECTS PTY LTD
ABN 83 447 956 809

0447 682 814
Suite 10, 785 Darling Street,
Rozelle, NSW 2039
antonio@agprojects.com.au

AG
PROJECTS

PROJECT
Change of Use
Brookvale

Use figured dimensions only. Verify all levels and dimensions on site before commencing construction. Retention of shop drawings.
© Copyright - All rights reserved.

NORTH		DRAWING TITLE	
DRAWN		PROPOSED ELEVATIONS	
SVA		& SIGNAGE	
CHECKED		SCALE 1:100	
AG		JOB NUMBER	
APPROVED		0371	
401		REV	
AG		A	

DA ISSUE