

1 Proposed Site  
1 : 200

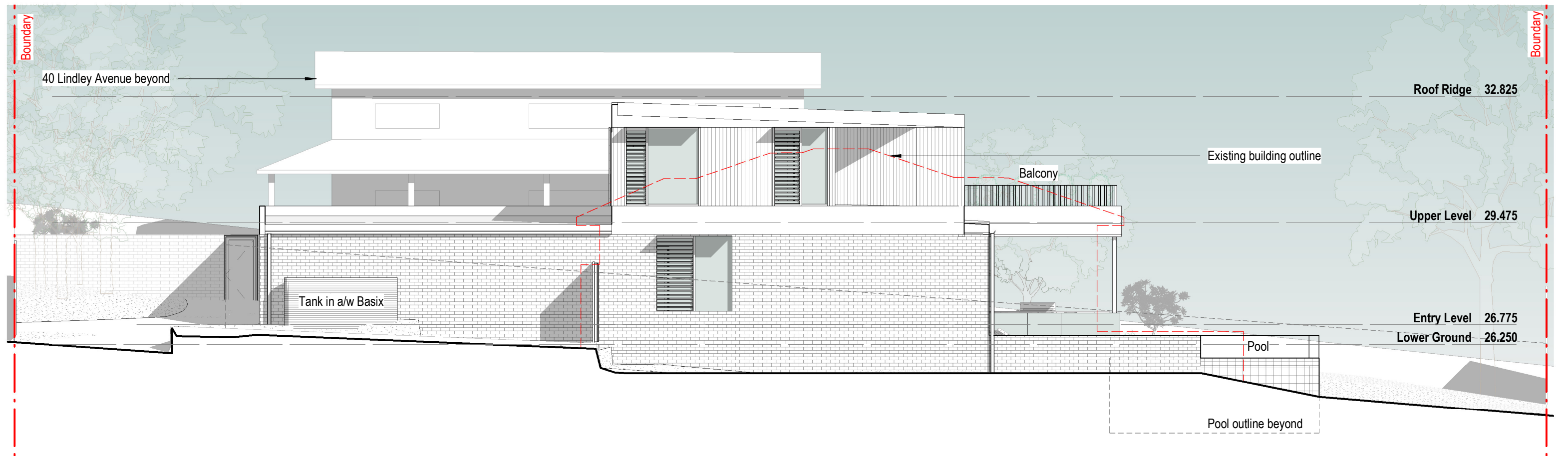

2 East Elevation - Proposed  
1 : 100

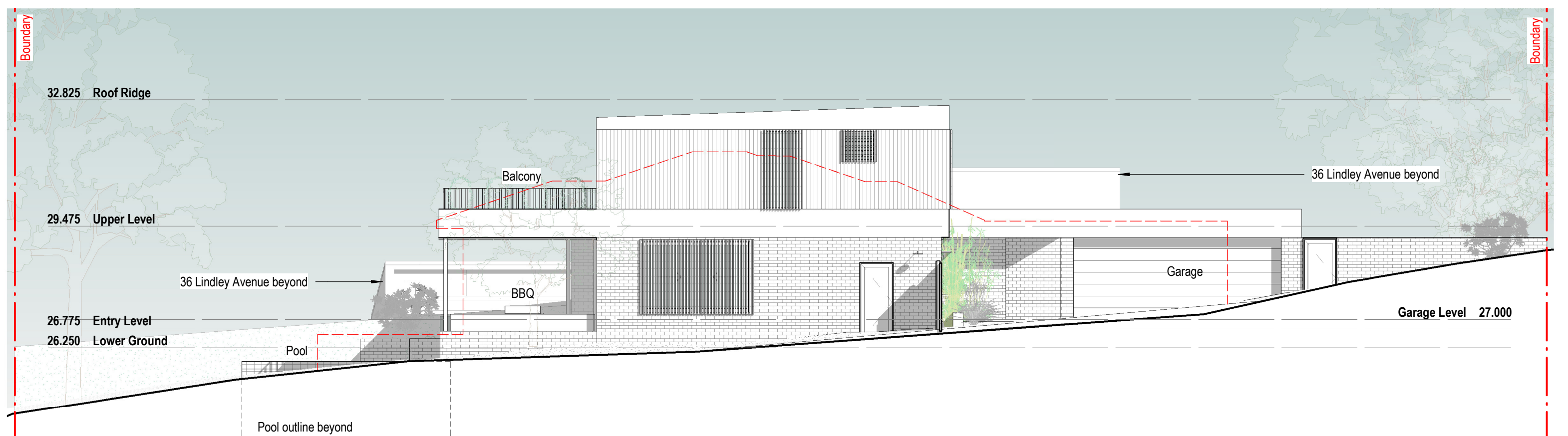

3 West Elevation - Proposed  
1 : 100

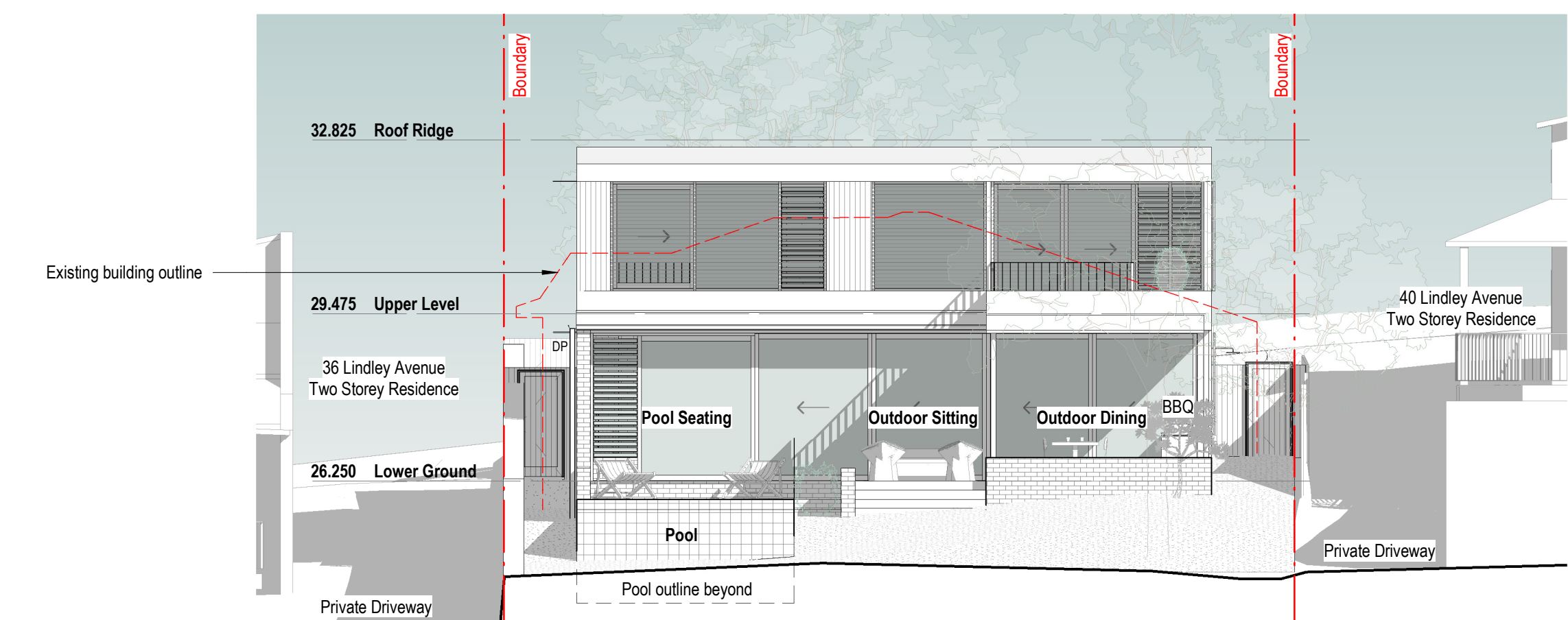

4 North Elevation - Proposed  
1 : 100

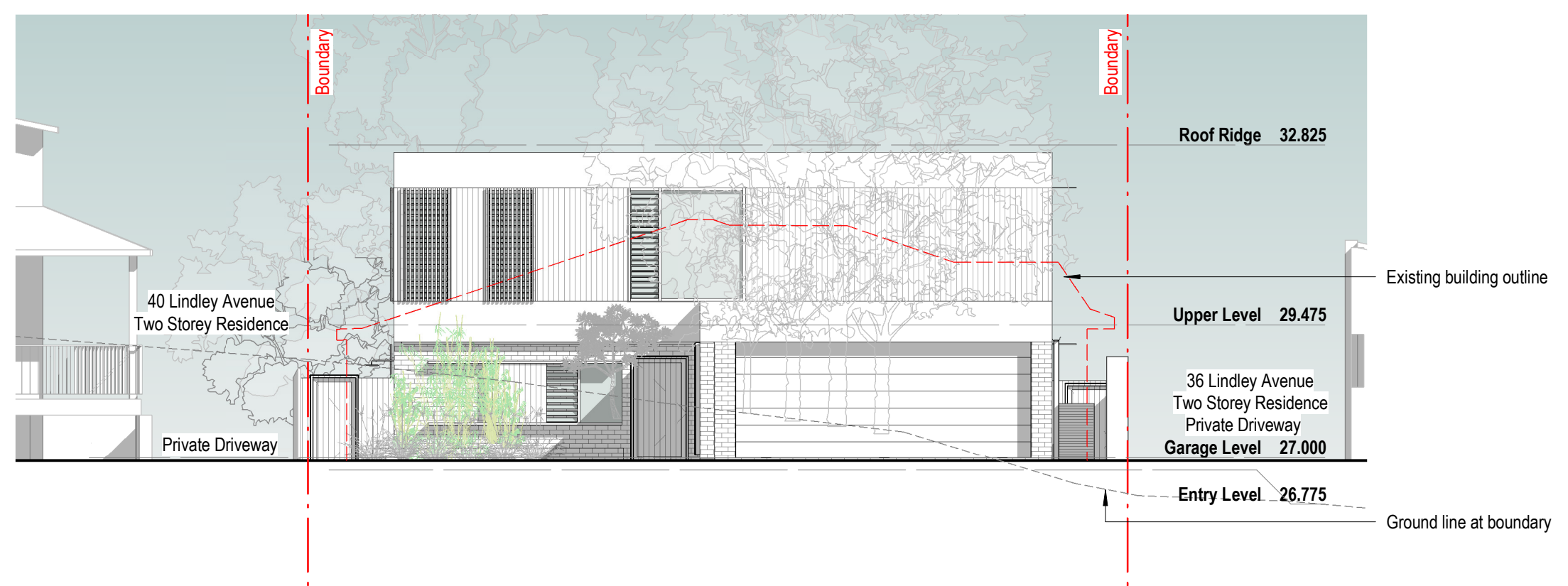

5 South Elevation - Proposed  
1 : 100

**buck&simple.**  
doers of stuff

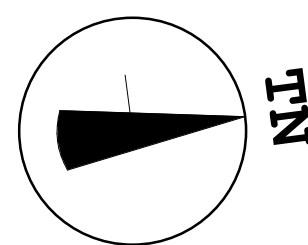

#### General Notes

The copyright of this design remains the property of buck&simple. This design is not to be used, copied or reproduced without the authority of buck&simple.  
Do not scale from drawings. Confirm dimensions on site prior to the commencement of works. Where a discrepancy arises, seek direction prior to proceeding with the works.  
This drawing is only to be used by the stated Client in the stated location for the purpose it was created. Do not use this drawing for construction unless designated.

Contact:  
info@buckandsimple.com.au

[www.buckandsimple.com](http://www.buckandsimple.com)

Development Application

No.	Description	Date	Project
1	Issue for DA	24 Oct 2019	<b>Greer Residence</b>
			Location <b>38 Lindley Avenue, Narrabeen, 2101</b>
			Client <b>Mia and Mike Greer</b>
			Drawing <b>Notification Plans</b>

Scale @ A1; A3 half ind	Drawn by	Checked by
<b>As indicated</b>	<b>BS</b>	<b>BS</b>
Project Issue Date <b>21 Oct 2019</b>	Sheet Issue Date <b>07/18/19</b>	
Project number <b>1138</b>	Drawing # <b>D905</b>	Issue <b>1</b>

24/10/2019 2:56:06 PM