















COLOUR		PAINT 2 PACK POLYURETHANE (P)	PAINT ACRYLIC (PA)	PAINT EPOXY (PE)	TIMBER (T)	MATERIAL (M)	ANODIZED ALUMINIUM (AN)	PAINT POWDERCOAT (PC)	VINYL OPAQUE (VO)	VINYL TRANSLUCENT (VT)
	PANTONE® Black C	P1 2 PACK POLYURETHANE SEMI GLOSS COLOUR: 100% BLACK	PA1 DULUX BLACK (PG1A9) GLOSS	PE1 MONOTEK EPOXY FLOOR PAINT TO MATCH AS2700 - N61 BLACK	T1 -	M1 BRONZED BRASS BLACK CHROME -	AN1 -	PC1 DULUX POWDER COATINGS BLACK - 9090G	VO1 AVERY 900 SUPER CAST RANGE BLACK - 901	VT1 -
	WHITE	P2 2 PACK POLYURETHANE SEMI GLOSS COLOUR: 100% WHITE	PA2 DULUX LEXICON PW1.G9 LOW SHEEN	PE2 MONOTEK EPOXY FLOOR PAINT TO MATCH AS2700 - N14 WHITE	T2 -	M2 -	AN2 -	PC2 DULUX POWDER COATINGS WHITE - 32312	VO2 AVERY 900 SUPER CAST RANGE MATT WHITE - 920	VT2 AVERY 5500 QM TRANSLUCENT FILM WHITE (5500 QM)
	BRONZE	P3 2 PACK POLYURETHANE GLOSS TO MATCH SAPPHIRE SUNSET - POLISHED BRIGHT	PA3 -	PE3 -	T3 -	M3 BRONZED BRASS POLISHED	AN3 SAPPHIRE SUNSET - POLISHED BRIGHT	PC3 DULUX POWDER COATINGS ETERNITY BRONZE PEARL - 90088393	VO3 AVERY WRAPPING FILM GOLD METALLIC	VT3 -
	RESERVE CHILDCARE PANTONE® 178 C	P4 2 PACK POLYURETHANE SEMI GLOSS TO MATCH PMS 178 C	PA4 -	PE4 MONOTEK EPOXY FLOOR PAINT TO MATCH AS2700 - R21 TANGARINE	T4 -	M4 -	AN4 -	PC4 -	VO4 -	VT4 -
	RESERV CAR PARK PANTONE® 137 C	P5 2 PACK POLYURETHANE SEMI GLOSS TO MATCH PMS 137 C	PA5 -	PE5 MONOTEK EPOXY FLOOR PAINT TO MATCH AS2700 - Y15 YELLOW SUNFLOWER	T5 -	M5 -	AN5 -	PC5 -	VO5 -	VT5 -
	ACCESSIBLE PANTONE® 299 C	P6 2 PACK POLYURETHANE SEMI GLOSS TO MATCH PMS 299 C	PA6 -	PE6 MONOTEK EPOXY FLOOR PAINT TO MATCH AS2700 - B41 BLUEBELL	T6 -	M6 -	AN6 -	PC6 -	VO6 -	VT6 -
	YELLOW CAR PARK PANTONE® 116 C	P7 2 PACK POLYURETHANE SEMI GLOSS TO MATCH PMS 116 C	PA7 DULUX SOFTSUN - P16H7 LOW SHEEN	PE7 MONOTEK EPOXY FLOOR PAINT TO MATCH AS2700 - Y21 PRIMROSE	T7 -	M7 -	AN7 -	PC7 -	VO7 AVERY 900 SUPER CAST RANGE BRIGHT YELLOW - 928	VT7 80% DIGITAL PRINT ON TO CLEAR SELF ADHESIVE VINYL TO MATCH PMS 116C
	TEAL CAR PARK PANTONE® 325 C	P8 2 PACK POLYURETHANE SEMI GLOSS TO MATCH PMS 325 C	PA8 DULUX GREEN GRAPPLE - P28G5 LOW SHEEN	PE8 MONOTEK EPOXY FLOOR PAINT TO MATCH AS2700 - T32 HUON GREEN	T8 -	M8 -	AN8 -	PC8 -	VO8 AVERY 500 EVENT FILMS MINT - 536 EG	VT8 80% DIGITAL PRINT ON TO CLEAR SELF ADHESIVE VINYL TO MATCH PMS 325 C
	SILVER	P9 2 PACK POLYURETHANE GLOSS TO MATCH SAPPHIRE MAKO - POLISHED BRIGHT	PA9 -	PE9 -	T9 -	M9 STAINLESS STEEL POLISHED	AN9 SAPPHIRE MAKO - POLISHED BRIGHT	PC9 -	VO9 AVERY 800 PREMIUM CAST SILVER METALLIC - 835	VT9 AVERY 5500 QM TRANSLUCENT FILM SILVER - 4540 TF
	GOLD	P10 2 PACK POLYURETHANE GLOSS TO MATCH SAPPHIRE WATTLE - POLISHED BRIGHT	PA10 -	PE10 -	T10 -	M10 BRASS POLISHED	AN10 SAPPHIRE WATTLE - POLISHED BRIGHT	PC10 -	VO10 AVERY 500 EVENT FILMS GOLD - 547 EG	VT10 AVERY 5500 QM TRANSLUCENT FILM GOLD - 4541 TF
	TIMBER	P11 -	PA11 -	PE11 -	T11 BORAL BLACKBUTT	M11 -	AN11 -	PC11 -	VO11 -	VT11 -
	BRUSHED BRONZE	P12 -	PA12 -	PE12 -	T12 -	M12 ALLUCOBOND NATURAL HAVANNA - 415	AN12 -	PC12 -	VO12 -	VT12 -
	LOGO GREY (30%)	P13 -	PA13 -	PE13 -	T13 -	M13 -	AN13 -	PC13 -	VO13 AVERY 900 PREMIUM CAST PEARL GREY - 961	VT13 -
	LOGO YELLOW	P14 -	PA14 -	PE14 -	T14 -	M14 -	AN14 -	PC14 -	VO14 AVERY 900 PREMIUM CAST PRIMROSE YELLOW - 951	VT14 -
	WARM GREY 1	P15 -	PA15 -	PE15 -	T15 -	M15 -	AN15 -	PC15 -	VO15 AVERY 800 PREMIUM CAST LIGHT GREY 859	VT15 -

VT4
THIS PLAN TO BE READ IN
CONJUNCTION WITH
VT5 DA2018/0179
NORTHERN BEACHES COUNCIL
VT6
VT7
VT8
VT9
VT10
VT11
VT12
VT13
VT14
VT15

FINGER BLADE DIRECTIONAL

1. POST
LATHED TIMBER TO 60MM DIA ROD.
TOP SECTION OF ROD THAT TAKES FINGERBLADES LATHED DOWN TO 53MM TO ALLOW CHS TO SLEEVE OVER.
CAST INTO FOOTING.
FINISH: TEAK TO MATCH ARCHITECTURAL TIMBER TREATMENT
2. FINGER BLADE
6MM ALUMINIUM PLATE
WELDED TO 60X3MM CHS TUBE STUBS.
SLEEVES OVER POST
2 OFF CSK FIXINGS THROUGH TO SECURE ROTATION.
FINISH: P3 BLADE, MASK & SPRAY P1 TUBE.
(FIXING HEADS PAINTED TO MATCH TUBE)
3. SIGN PANELS (BOTH SIDES)
3MM BLACK ALUMINIUM
ADHERED TO FACE OF FINGER BLADES
INSET 10MM ALL ROUND.
FINISH: P1
4. GRAPHICS
COMPUTER CUT S.A.V
APPLIED TO SIGN PANELS
FINISH: V15
ANTI-GRAFFITI TOP COAT.
5. ICONS
OPTION 1 - PROFILE CUT 1.2MM BRONZED BRASS
ADHERED TO SIGN PANELS.
FINISH: MA3
OPTION 2 - PROFILE CUT 1.2MM ALUMINIUM
ADHERED TO SIGN PANELS
FINISH: P3
OPTION 3 - COMPUTER CUT S.A.V APPLIED TO FACE
FINISH: VO3
6. TOP CAP
75MM ALUMINIUM CHS CAPPED TOP
AND BOTTOM WITH HOLE TO TAKE 50MM TEAK ROD.
CSK FIXING THROUGH TOP TO SECURE.
- * USE OF TEAK AS SIGN POST SUBJECT TO SIZE AVAILABILITY,
AND SIGN CONTRACTORS ENGINEERS COMPUTATIONS.

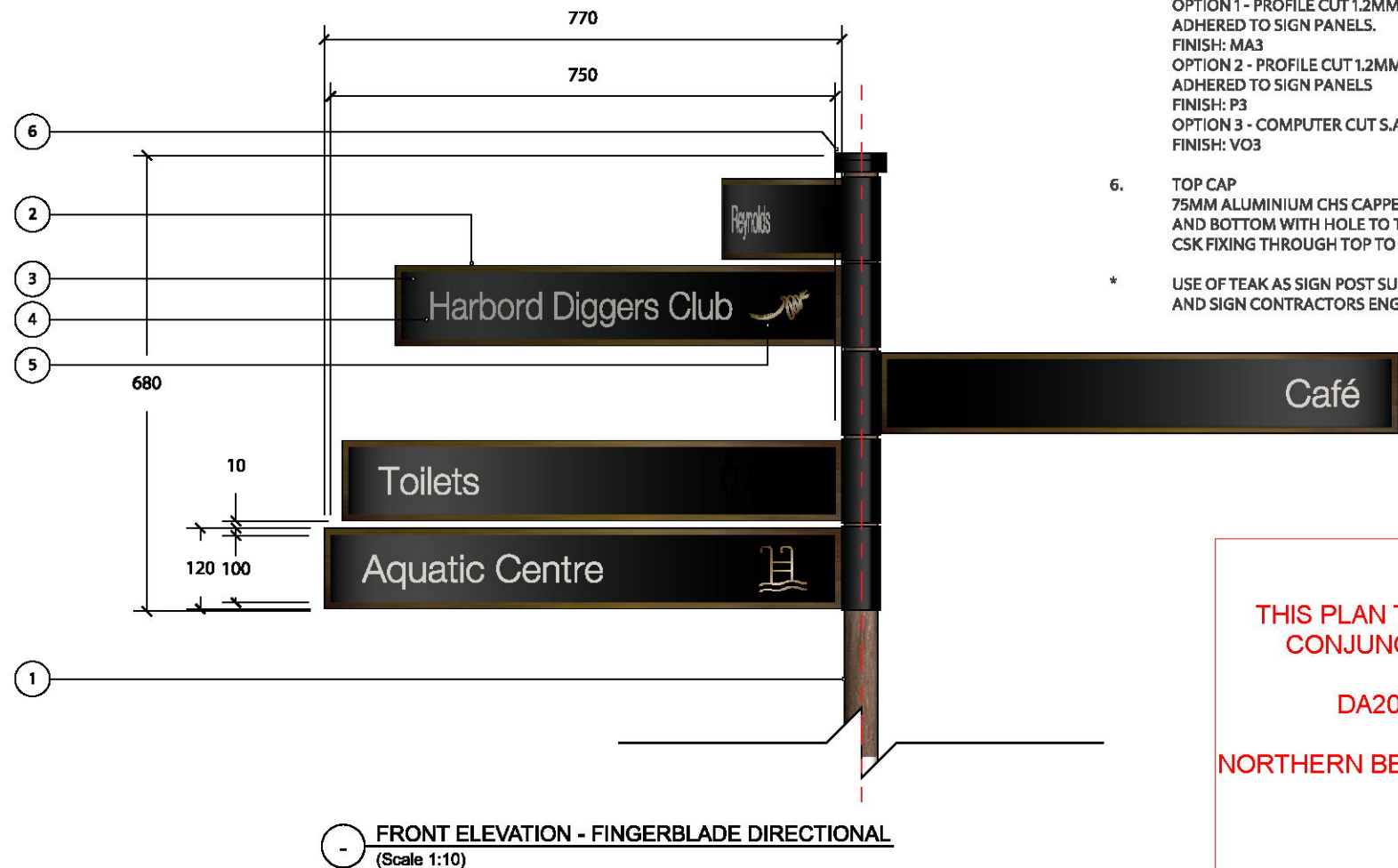
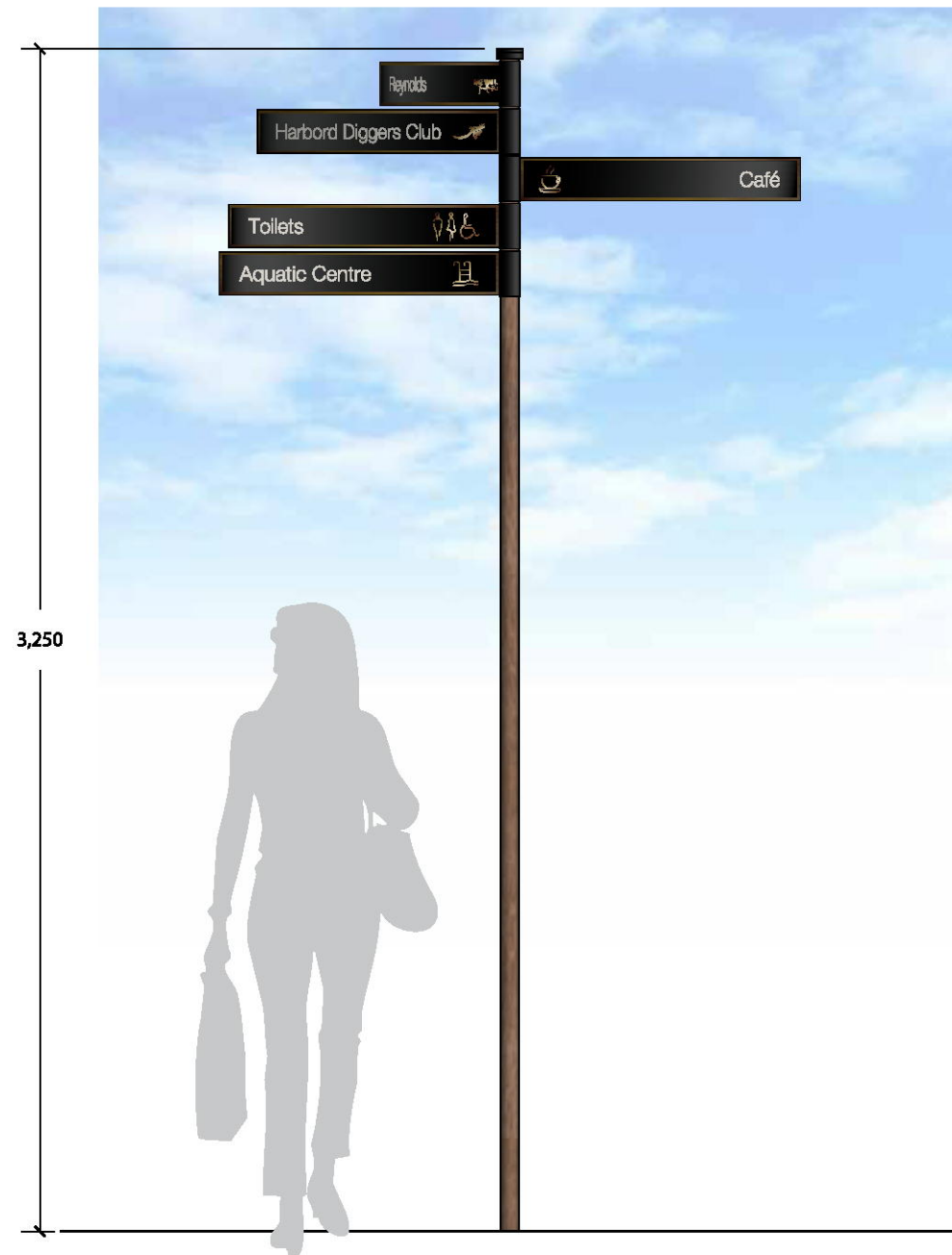
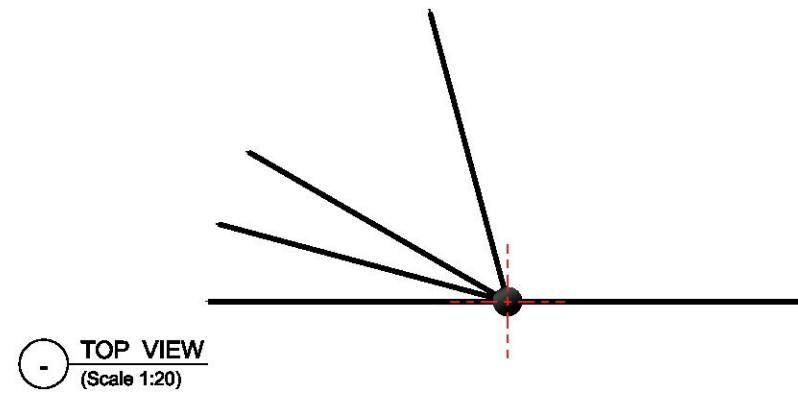

THIS PLAN TO BE READ IN
CONJUNCTION WITH
DA2018/0179
NORTHERN BEACHES COUNCIL

ILLUMINATED SIGN

SIGN 04

NOTE: CONTRACTOR TO ENSURE ALL LIGHTING CAN BE DIMMABLE AND TIMED

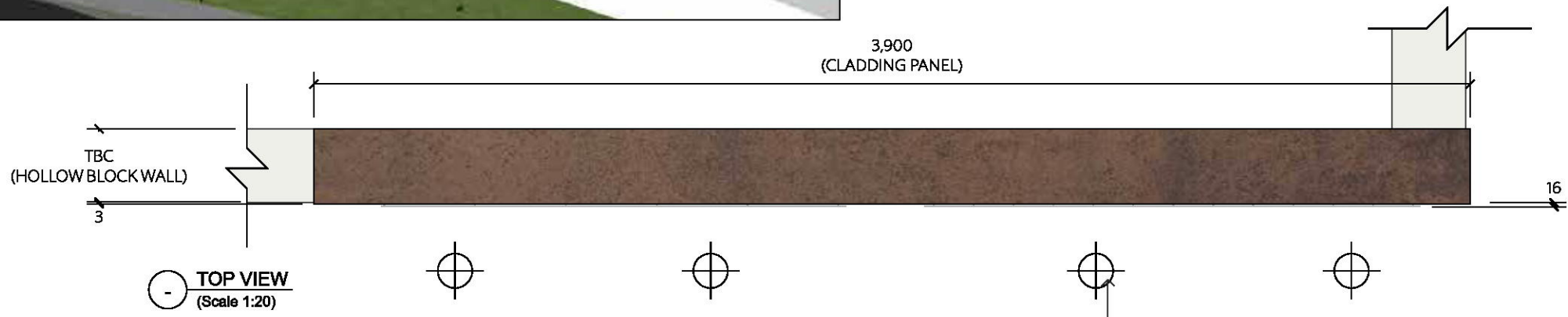

OUTDOOR UP LIGHTING LIGHTING
LOCATED IN FRONT OF PROPOSED IDENTIFICATION WALL SIGN
* ADEQUATE LIGHTING SOLUTION TO BE DETERMINED BY GANELLEN AND ELECTRICAL ENGINEER.

THIS PLAN TO BE READ IN CONJUNCTION WITH

DA2018/0179

NORTHERN BEACHES COUNCIL



NOTE: CONTRACTOR TO ENSURE ALL LIGHTING CAN BE DIMMABLE AND TIMED

- IDENTIFICATION SIGN - BRAND
- 1. SIGN FACE
PROFILE CUT ACM FIXED TO INTERNAL FRAME
FINISH: M12
 - 2. ILLUMINATED LOGO AND TEXT
6.0mm OPAL ACRYLIC
PROFILE CUT GRAPHICS FLUSHED THROUGH SIGN FACE
WITH TRANSLUCENT VINYL APPLIED TO FACE
FINISH: VT10
 - 3. FIXINGS
CSK SCREWS TO FIX RETURNS TO FRAME
FINISH: HEAD TO PAINTED TO MATCH RETURN FINISH
 - 4. LIGHTING ANGLE
SPEC: 12mm ALUMINIUM EVEN ANGLE
 - 5. LIGHTING PANEL
SPEC: 3.0mm WHITE ACM
 - 6. LED LIGHTING
WHITE TRIDONIC LED ADHERED TO LIGHTING TRAY
 - 7. INTERNAL FRAME
200x100mm STEEL RHS
FINISH: PC1
 - 8. FLOOR ANCHORS
DYNABOLT
*DETAILS SUBJECT TO SUBSTRATE AND ENGINEERING RECOMMENDATIONS
 - 9. MOUNTING PLATE
6.0mm STEEL PLATE FIXED TO CONCRETE FOOTING
*DETAILS SUBJECT TO SUBSTRATE AND ENGINEERING RECOMMENDATIONS
 - 10. CONCRETE FOOTING
*DETAILS SUBJECT TO SUBSTRATE AND ENGINEERING RECOMMENDATIONS



SIGN 5

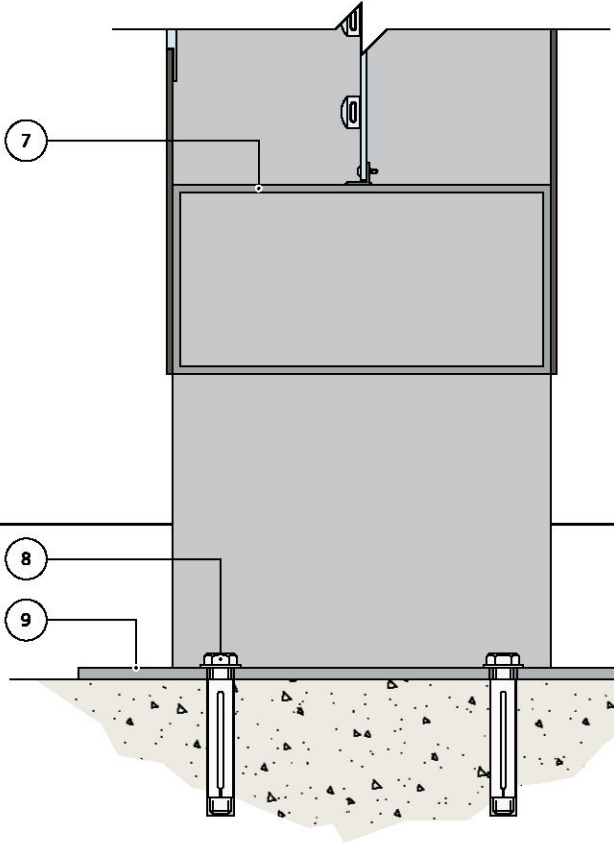
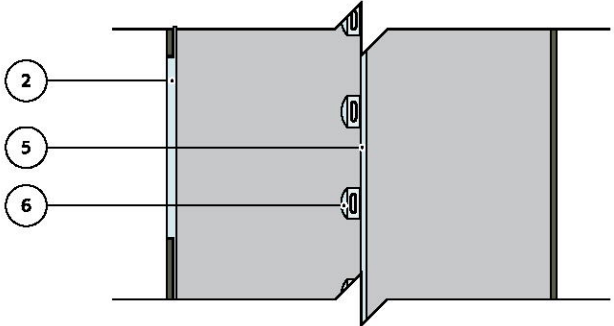
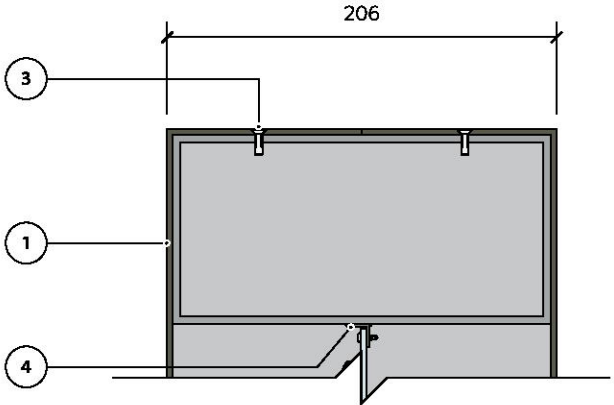

GL

A
01
SECTION VIEW
(Scale 1:4)

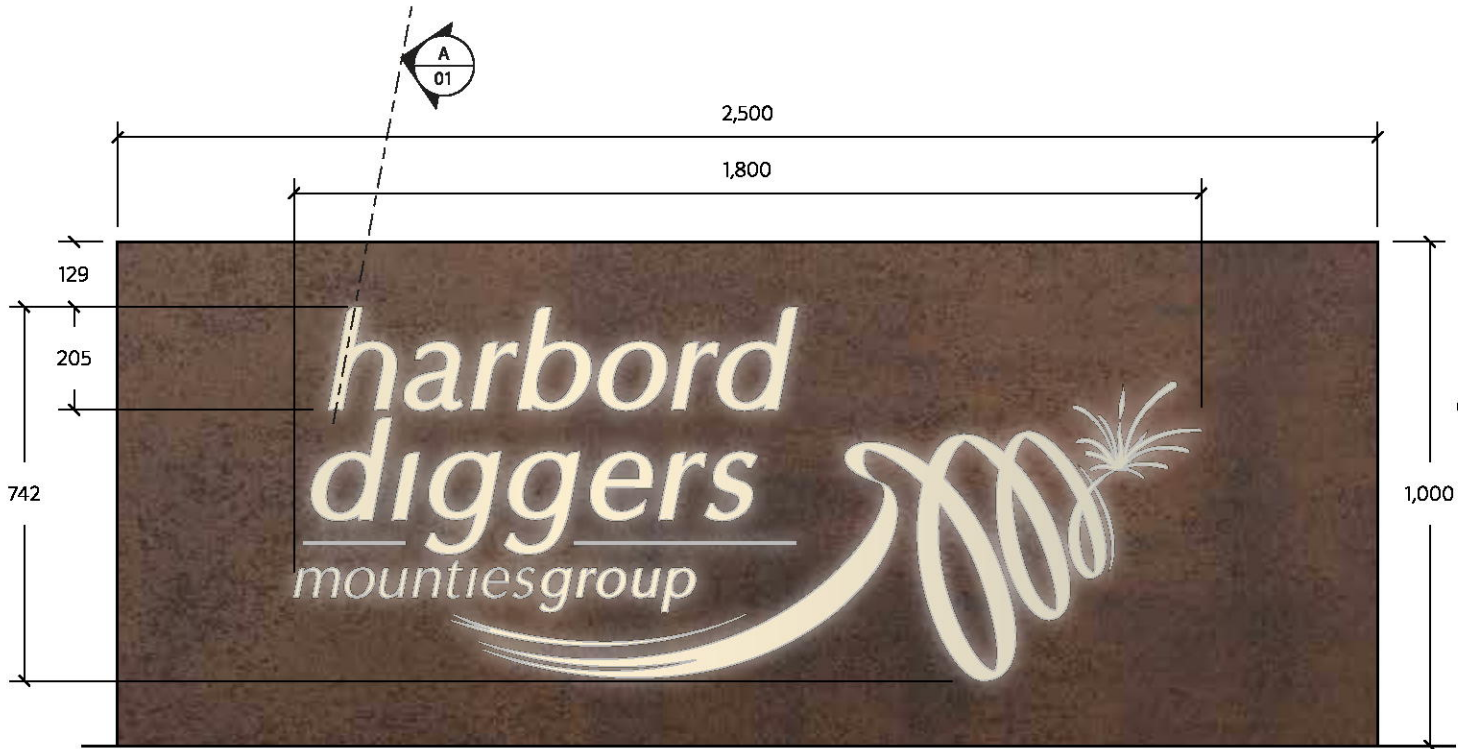

A
01
FRONT ELEVATION IDENTIFICATION SIGN
(Scale 1:15)

THIS PLAN TO BE READ IN CONJUNCTION WITH
DA2018/0179
NORTHERN BEACHES COUNCIL

SIGN 06 / 07 / 08 / 09 / 10

NOTE: CONTRACTOR TO ENSURE ALL LIGHTING CAN BE DIMMABLE AND TIMED

LOADING DOCK IDENTIFICATION SIGN / CAR PARK ENTRY EXIT LANE IDENTIFICATION SIGN

- CAR PARK ENTRY
- LOADING DOCK IDENTIFICATION SIGN
- CAR PARK ENTRY
- HEIGHT BAR
- CAR PARK ENTRY

THIS PLAN TO BE READ IN CONJUNCTION WITH
DA2018/0179
NORTHERN BEACHES COUNCIL

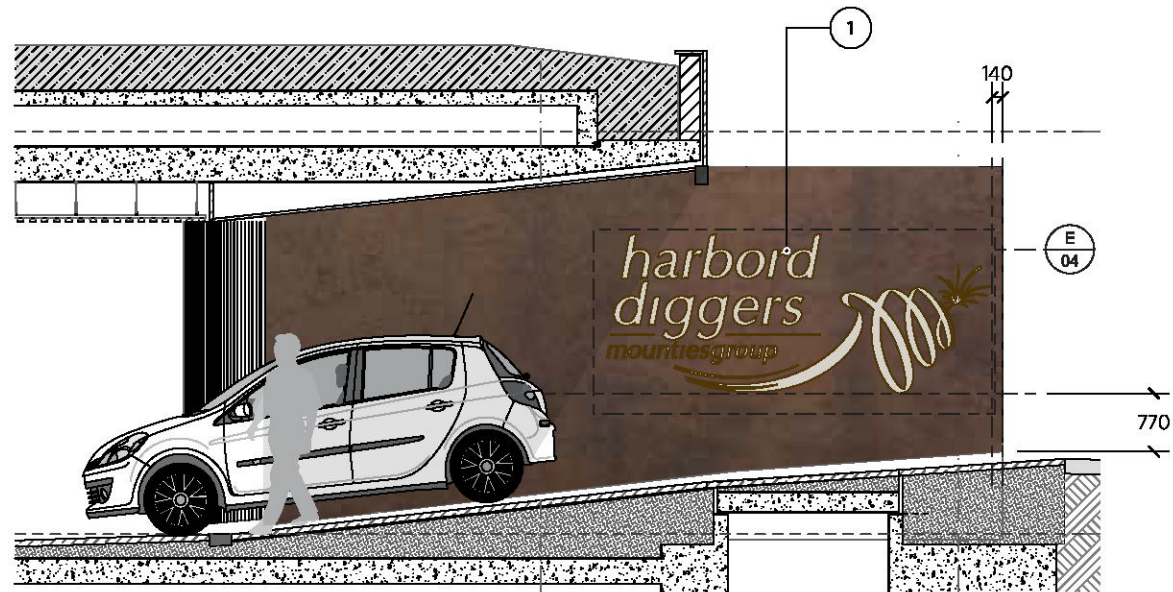

EVANS ST ENTRY WALL
(Scale 1:100)

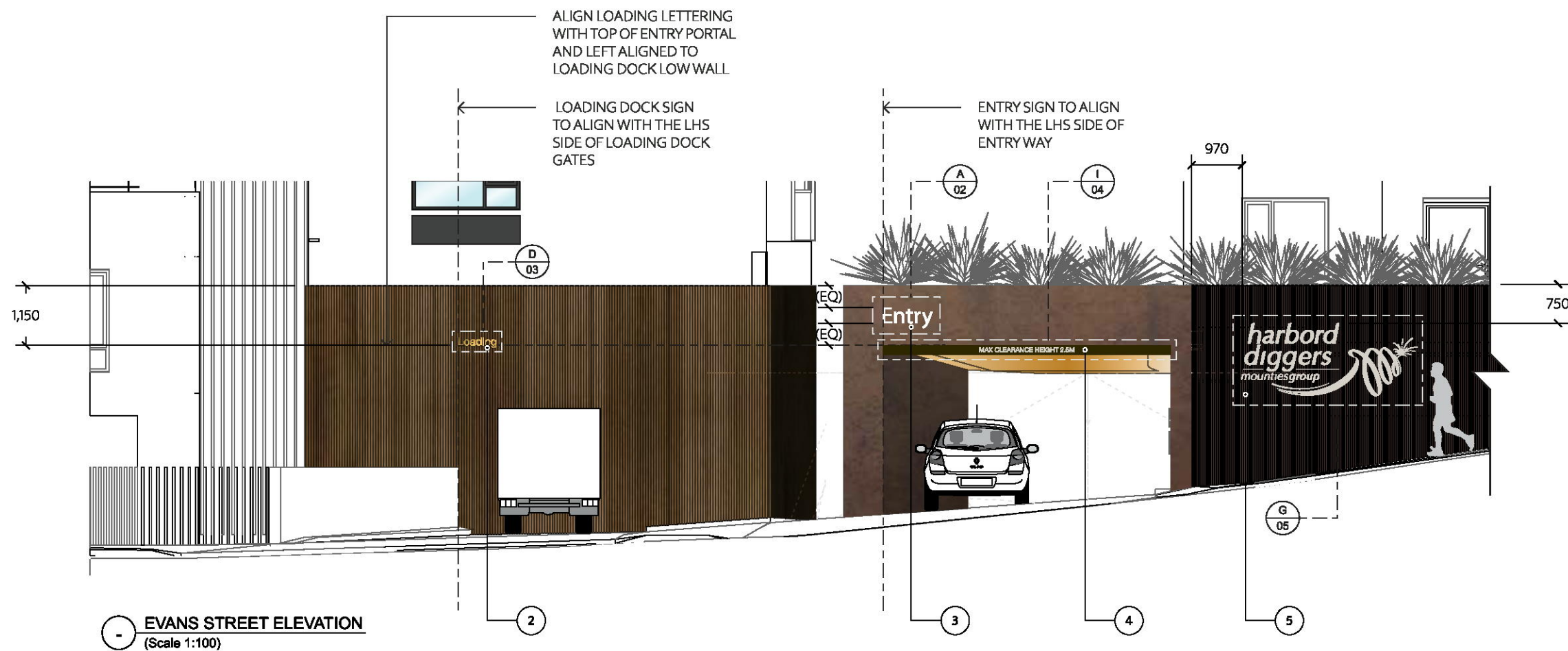

EVANS STREET ELEVATION
(Scale 1:100)

LOADING DOCK IDENTIFICATION SIGN

1. **NON-ILLUMINATED LOADING DOCK SIGN**
LOGO ELEMENTS PROFILE CUT 6MM ALUMINIUM
STUDS FIRED TO REAR OF ALUMINIUM. EPOXY ADHERED INTO
TIMBER BATTENS.
FINISH: P3

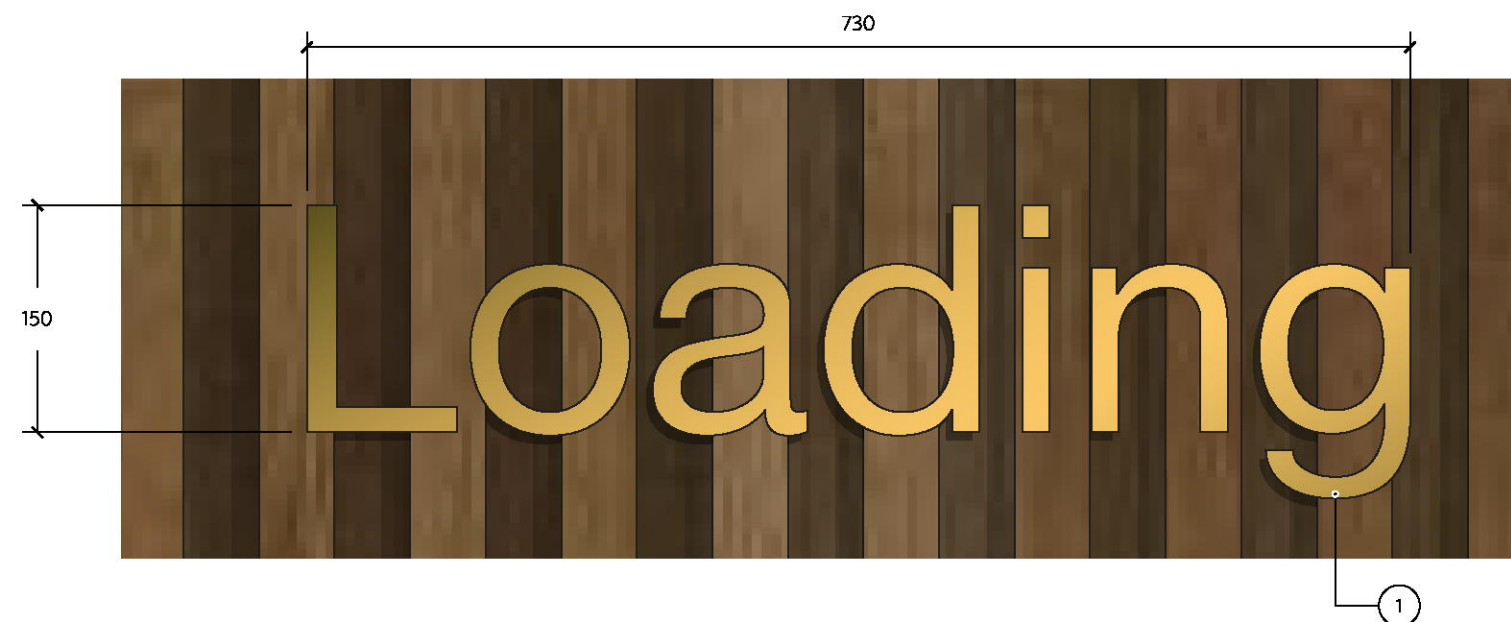

D
01 FRONT ELEVATION - LOADING DOCK IDENTIFICATION SIGN
(Scale 1:5)

THIS PLAN TO BE READ IN
CONJUNCTION WITH

DA2018/0179

NORTHERN BEACHES COUNCIL

NOTE: CONTRACTOR TO ENSURE ALL LIGHTING CAN BE DIMMABLE AND TIMED

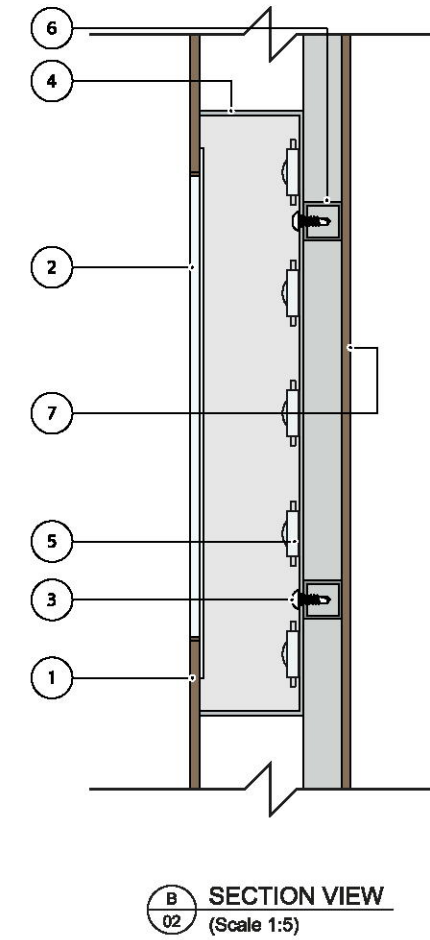
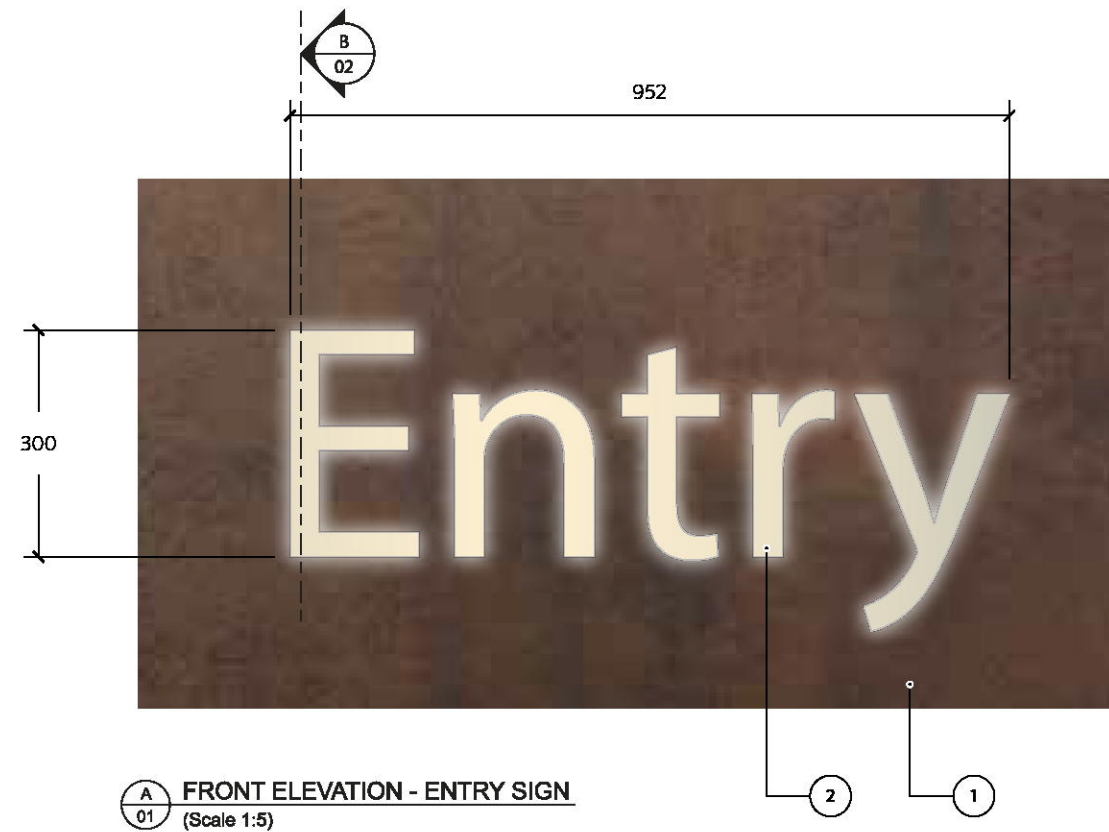
**CAR PARK ENTRY**

1. **EXISTING ENTRY FACADE**
WITH "ENTRY" TO BE MACHINED FROM FACE
2. **ILLUMINATED LOGO AND TEXT**
6.0mm OPAL ACRYLIC
PROFILE CUT GRAPHICS FLUSHED THROUGH EXISTING ENTRY
FACADE WITH VINYL APPLIED TO FACE
FINISH: VT10
3. **FIXINGS**
TEK SCREWS TO FIX LIGHTING TRAY TO EXISTING ENTRY
FACADE FRAMEWORK
4. **LIGHTING TRAY**
SPEC: 3.0mm WHITE ACM
5. **LED LIGHTING**
WHITE TRIDONIC LED ADHERED TO LIGHTING TRAY
6. **EXISTING ENTRY FACADE FRAMEWORK**
*DETAILS TBC
7. **REAR FACE ENTRY FACADE**
*DETAILS TBC

**THIS PLAN TO BE READ IN
CONJUNCTION WITH
DA2018/0179
NORTHERN BEACHES COUNCIL**

NOTE: CONTRACTOR TO ENSURE ALL LIGHTING CAN BE DIMMABLE AND TIMED

CAR PARK ENTRY

- 1. EXISTING EVANS ST ENTRY WALL WITH "ENTRY" TO BE MACHINED FROM FACE
- 2. ILLUMINATED LOGO AND TEXT 6.0mm OPAL ACRYLIC PROFILE CUT GRAPHICS WITH VINYL APPLIED TO FACE FLUSHED THROUGH EXISTING EVANS ST ENTRY WALL FINISH: VT10
- 3. FIXINGS TEK SCREWS TO FIX LIGHTING TRAY TO EXISTING ENTRY FACADE FRAMEWORK
- 4. LIGHTING TRAY SPEC: 3.0mm WHITE ACM
- 5. LED LIGHTING WHITE TRIDONIC LED ADHERED TO LIGHTING TRAY
- 6. EXISTING ENTRY FACADE FRAMEWORK * DETAILS TBC
- 7. REAR FACE ENTRY FACADE * DETAILS TBC
- 8. HEIGHT BAR 70x30mm ALUMINIUM CHANNEL FINISH: POWDERCOAT INTERPON - PRECIS DARK BRONZE MATT GY20BA
- 9. SPACER 1mm WASHER IN BETWEEN HEIGHT BAR AND CEILING
- 10. CEILING ANCHORS TEK SCREWS *DETAILS SUBJECT TO SUBSTRATE AND ENGINEERING RECOMMENDATIONS
- 11. MOUNTING ANGLE 10x12 UNEVEN ANGLE WELDED TO INSIDE FACE OF HEIGHT BAR
- 12. COVER PANEL 3mm ALUMINIUM FIXED TO MOUNTING ANGLE FINISH: POWDERCOAT INTERPON - PRECIS DARK BRONZE MATT GY20BA
- 13. FIXINGS M5 CSK SCREW TO FIX COVER PANEL FINISH: HEADS TO BE PAINTED TO COVER PANEL FINISH
- 14. HEIGHT BAR GRAPHICS COMPUTER CUT VINYL APPLIED TO FACE OF HEIGHT BAR FINISH: VO10



E 01 FRONT ELEVATION - EVANS ST ENTRY WALL SIGN (Scale 1:25)

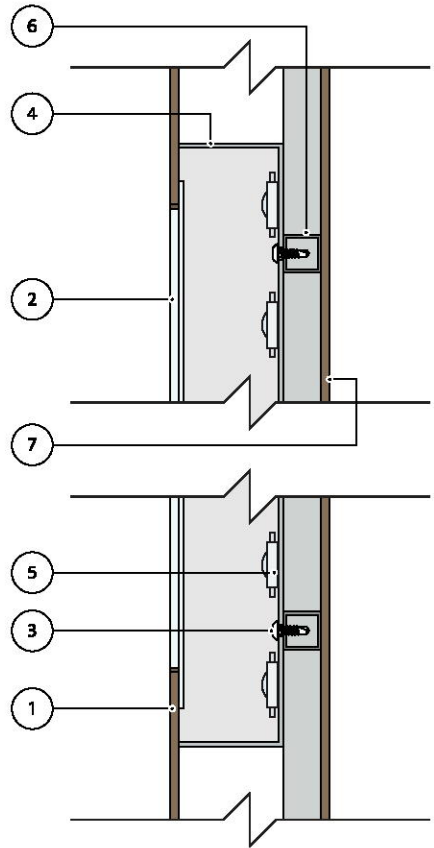

F 03 SECTION VIEW (Scale 1:5)

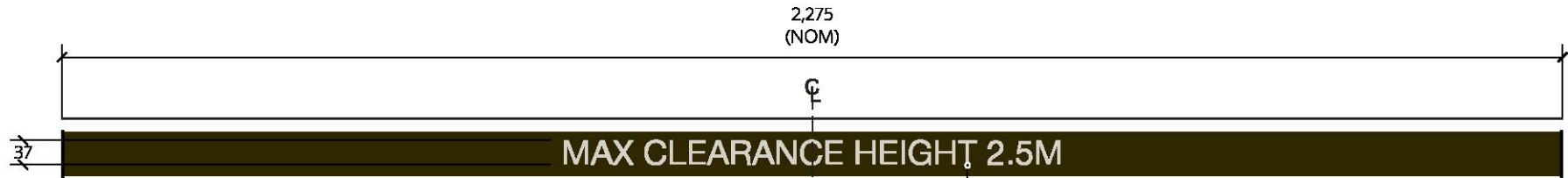

I 01 FRONT ELEVATION - HEIGHT BAR (Scale 1:10)

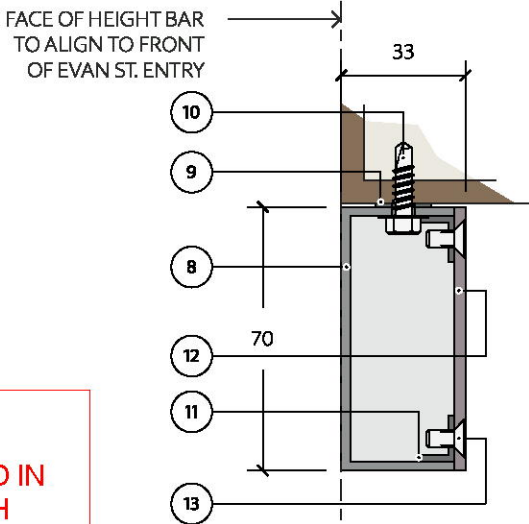

F 04 SECTION VIEW (Scale 1:5)

THIS PLAN TO BE READ IN CONJUNCTION WITH
DA2018/0179
NORTHERN BEACHES COUNCIL

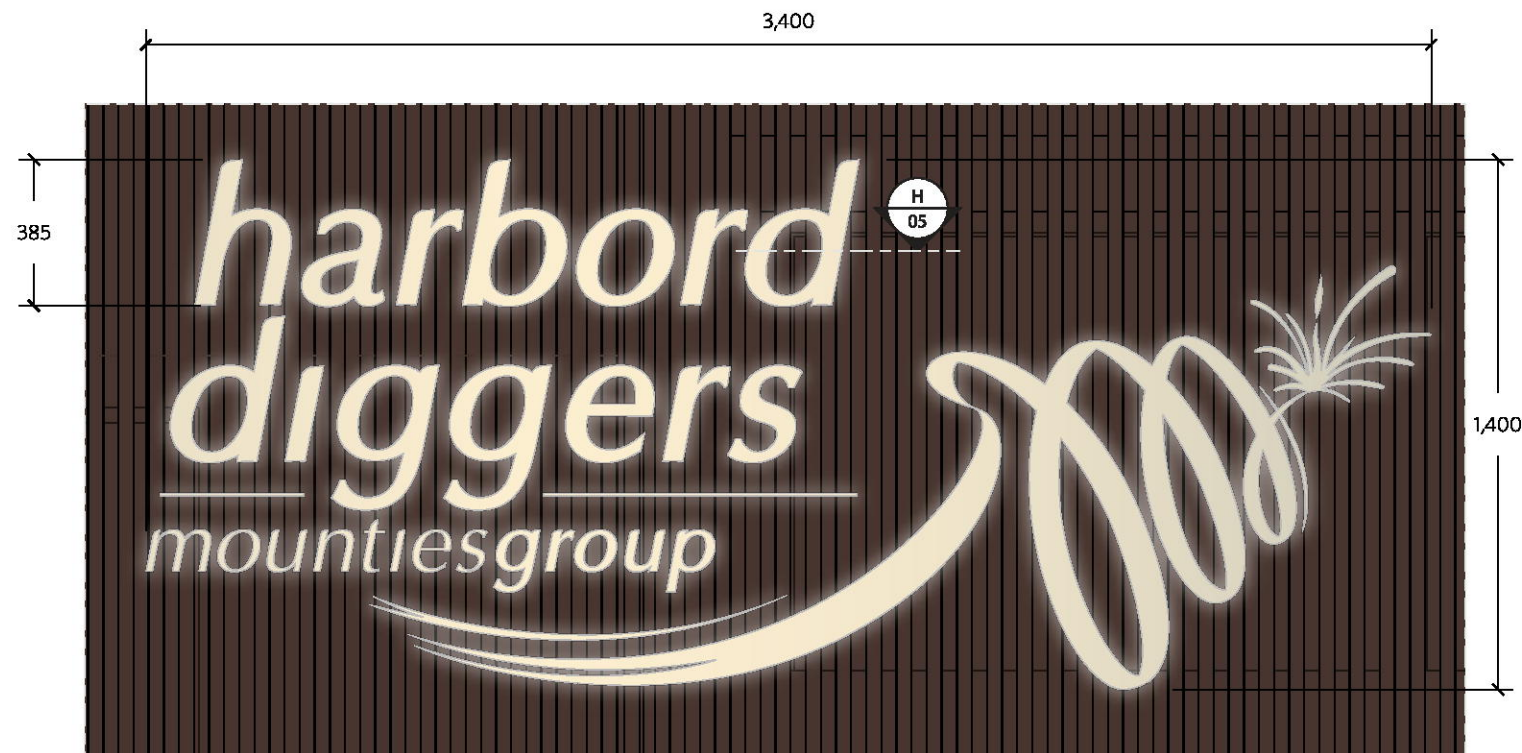

G 01 FRONT ELEVATION - CAR PARK ENTRY - TIER 1
(Scale 1:20)



G 01 FRONT ELEVATION - CAR PARK ENTRY - TIER 2
(Scale 1:20)

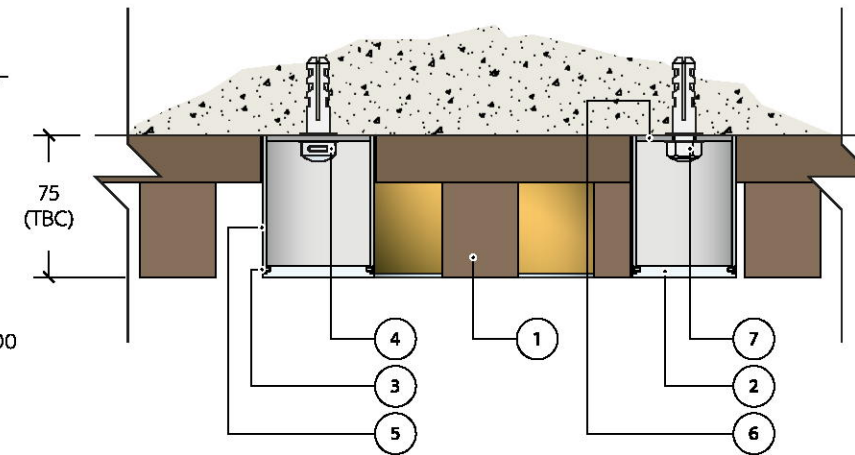

H 05 SECTION VIEW - TIER 1
(Scale 1:4)

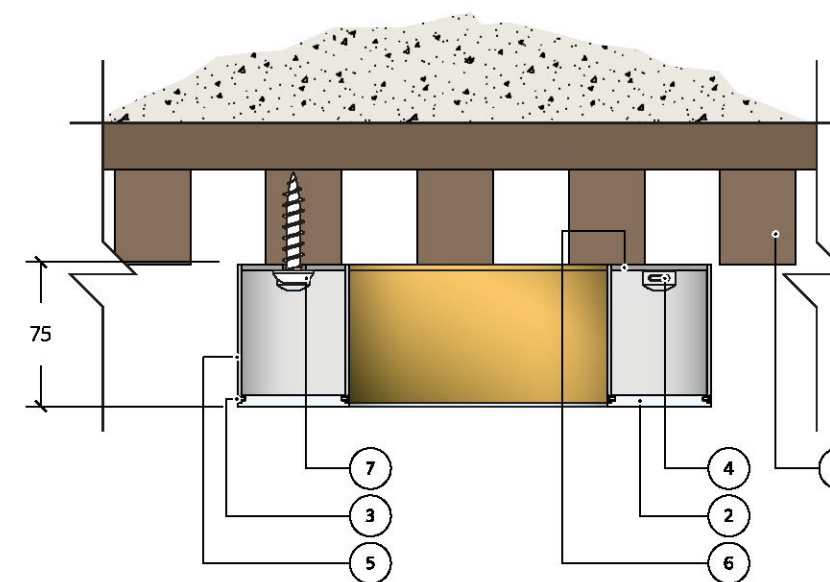

I 05 SECTION VIEW - TIER 2
(Scale 1:4)

ILLUMINATED SIGN

SIGN 09

NOTE: CONTRACTOR TO ENSURE ALL LIGHTING CAN BE DIMMABLE AND TIMED

CAR PARK ENTRY

- EXISTING EVANS ST EXTERNAL BATTEN WALL**
EXISTING VERTICAL BATTEN WALL TO BE SHAPED TO:
PROPOSED ILLUMINATED RECESSED SIGN
* DETAILS TBC
- ILLUMINATED FACE**
6.0mm OPAL ACRYLIC WITH REBATED EDGES
FIXED TO SIGNAGE RETURNS WITH VINYL APPLIED TO
FINISH: VT10
- FIXINGS**
SELF TAPPER SCREWS TO FIX ILLUMINATED FACE TO S
RETURNS
FINISH: HEADS TO BE PAINTED TO MATCH SIGNAGE R
FINISH
- LED LIGHTING**
WHITE TRIDONIC LED ADHERED TO REAR FACE
- SIGNAGE RETURNS**
2mm ALUMINIUM FABRICATED RETURNS TO BE WELD
REAR FACE
FINISH: P3
- REAR FACE**
3mm ALUMINIUM FIXED WELDED TO RETURNS, TO BE
TO SUBSTRATE
FINISH: P3
- WALL ANCHORS**
M10 WALL PLUGS TO FIX SIGNAGE INTO POSITION
*DETAILS SUBJECT TO SUBSTRATE AND ENGINEERING
RECOMMENDATIONS
- NON-ILLUMINATED LOADING DOCK SIGN**
LOGO ELEMENTS PROFILE CUT 6MM BRONZED BRASS
STUDS FIRED TO REAR.
EPOXY ADHERED INTO TIMBER BATTENS.
FINISH: M3

**THIS PLAN TO BE READ IN
CONJUNCTION WITH**

DA2018/0179

NORTHERN BEACHES COUNCIL



PROPOSED LOCATION

NON-ILLUMINATED SIGN

SIGN 11

THIS PLAN TO BE READ IN
CONJUNCTION WITH
DA2018/0179
NORTHERN BEACHES COUNCIL

3D VIEW - CHILDCARE WALL MOUNTED SIGN
(Scale NTS)

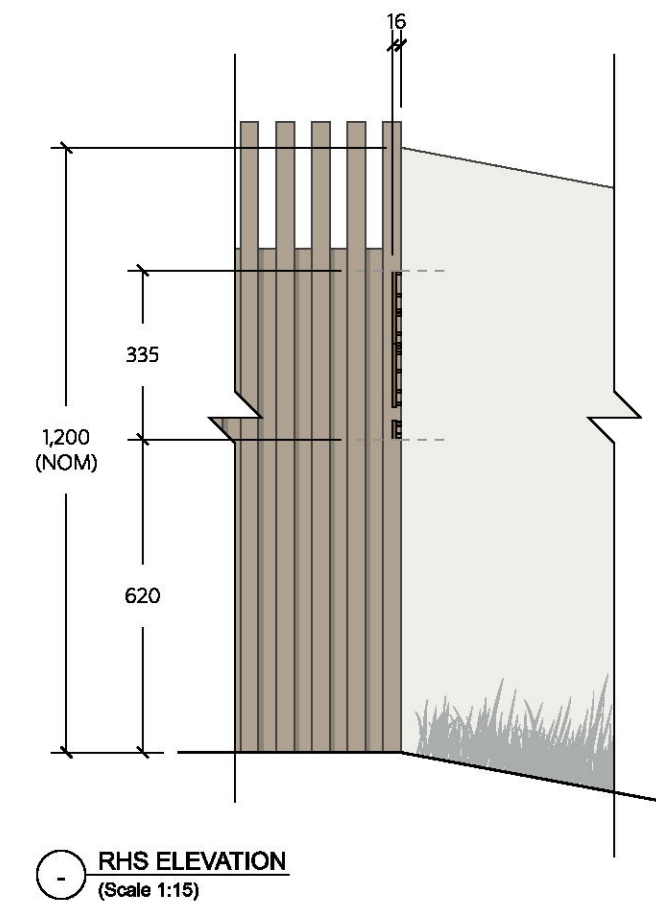
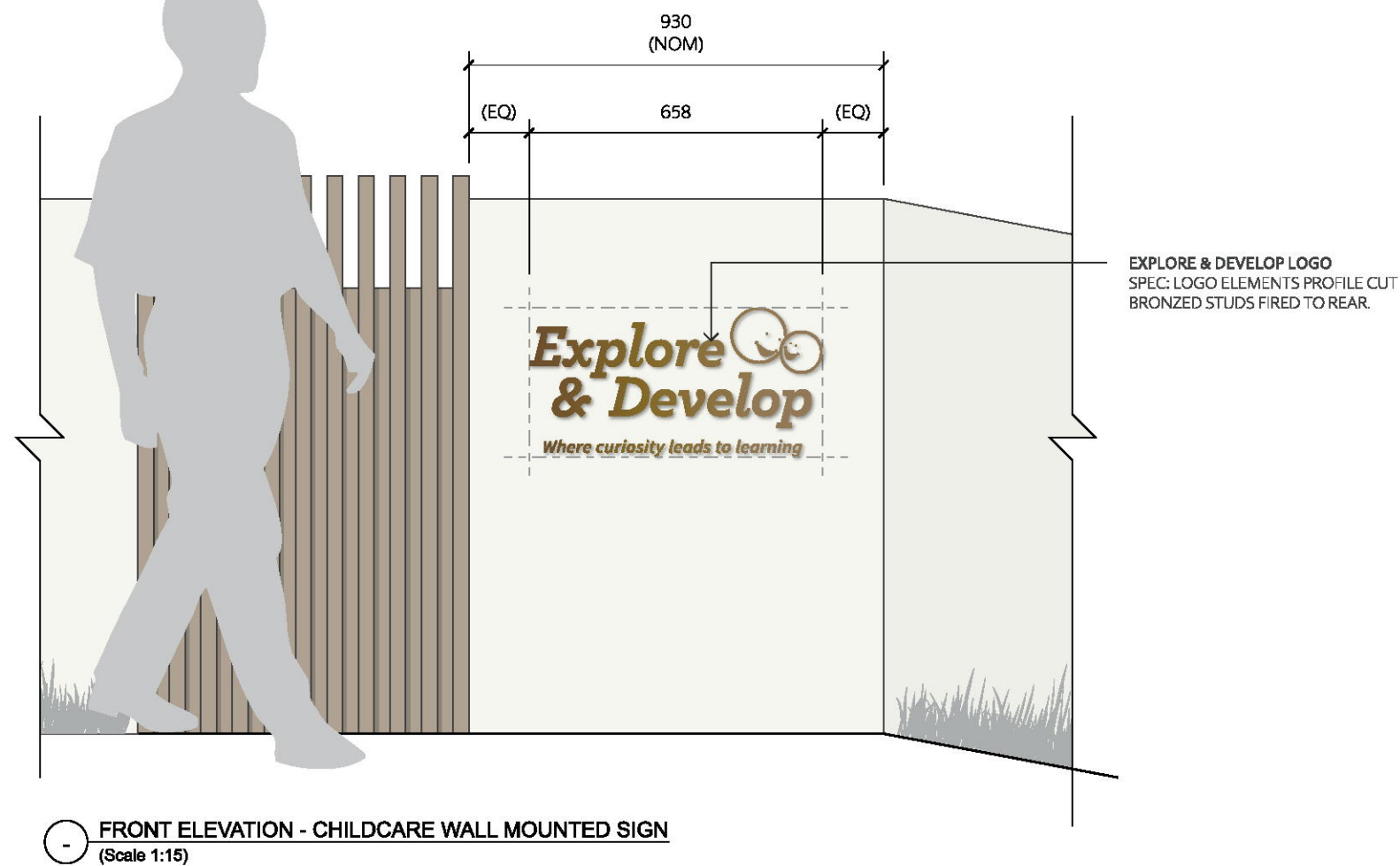

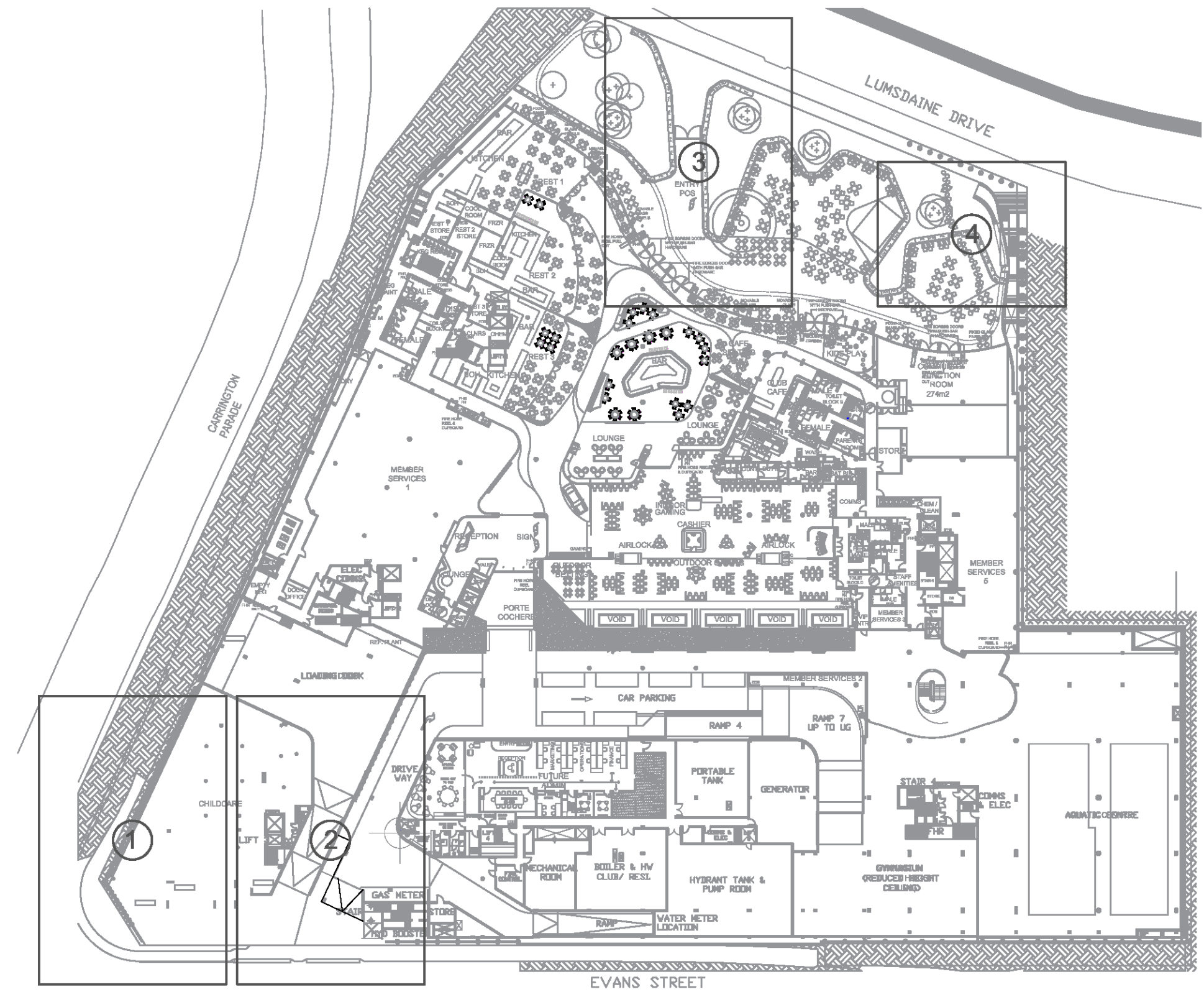

THIS PLAN TO BE READ IN
CONJUNCTION WITH

DA2018/0179

NORTHERN BEACHES COUNCIL

LEVEL - LOWER GROUND
(Scale 1:700)

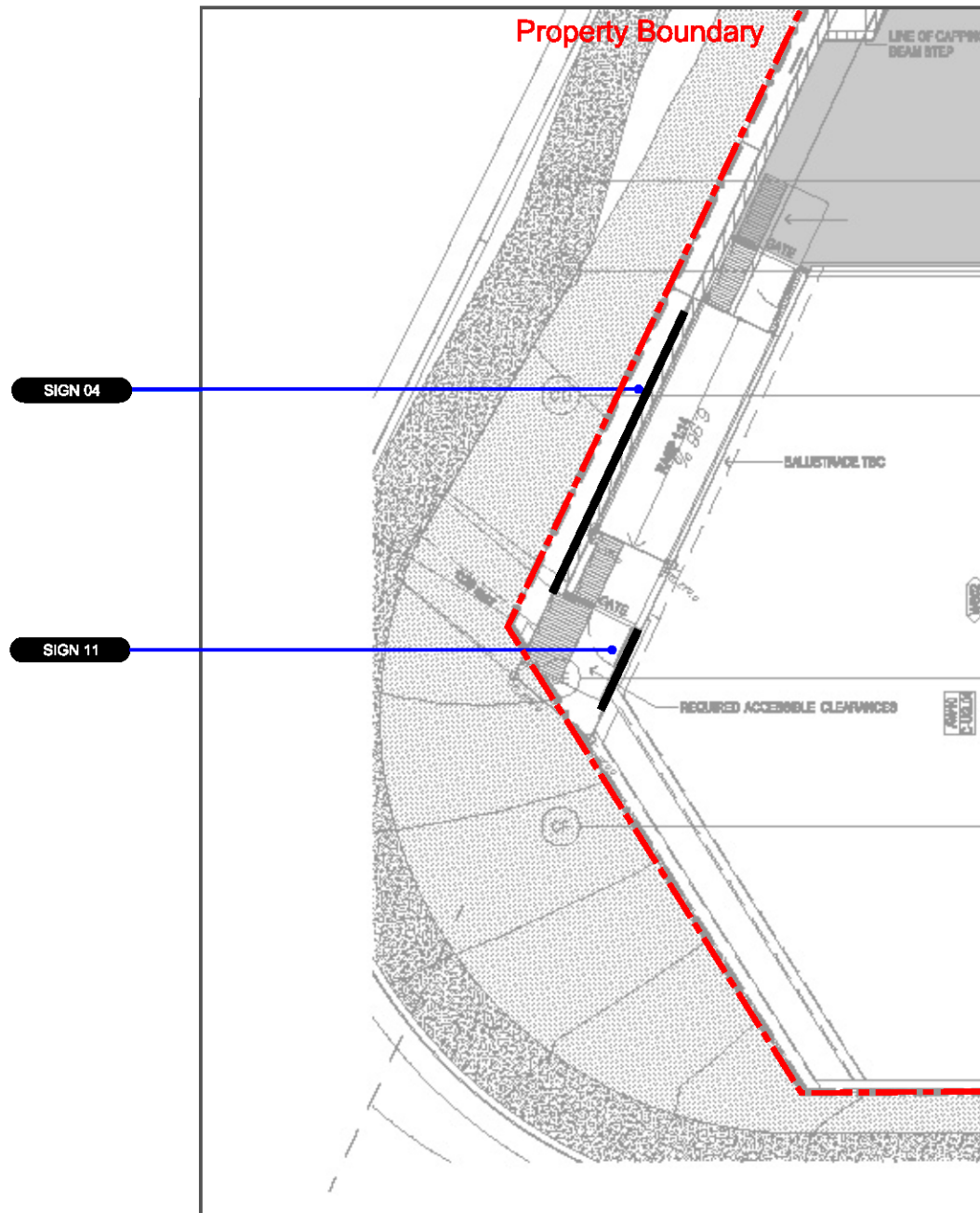

LOWER GROUND - Detail 1
(Scale 1:250)

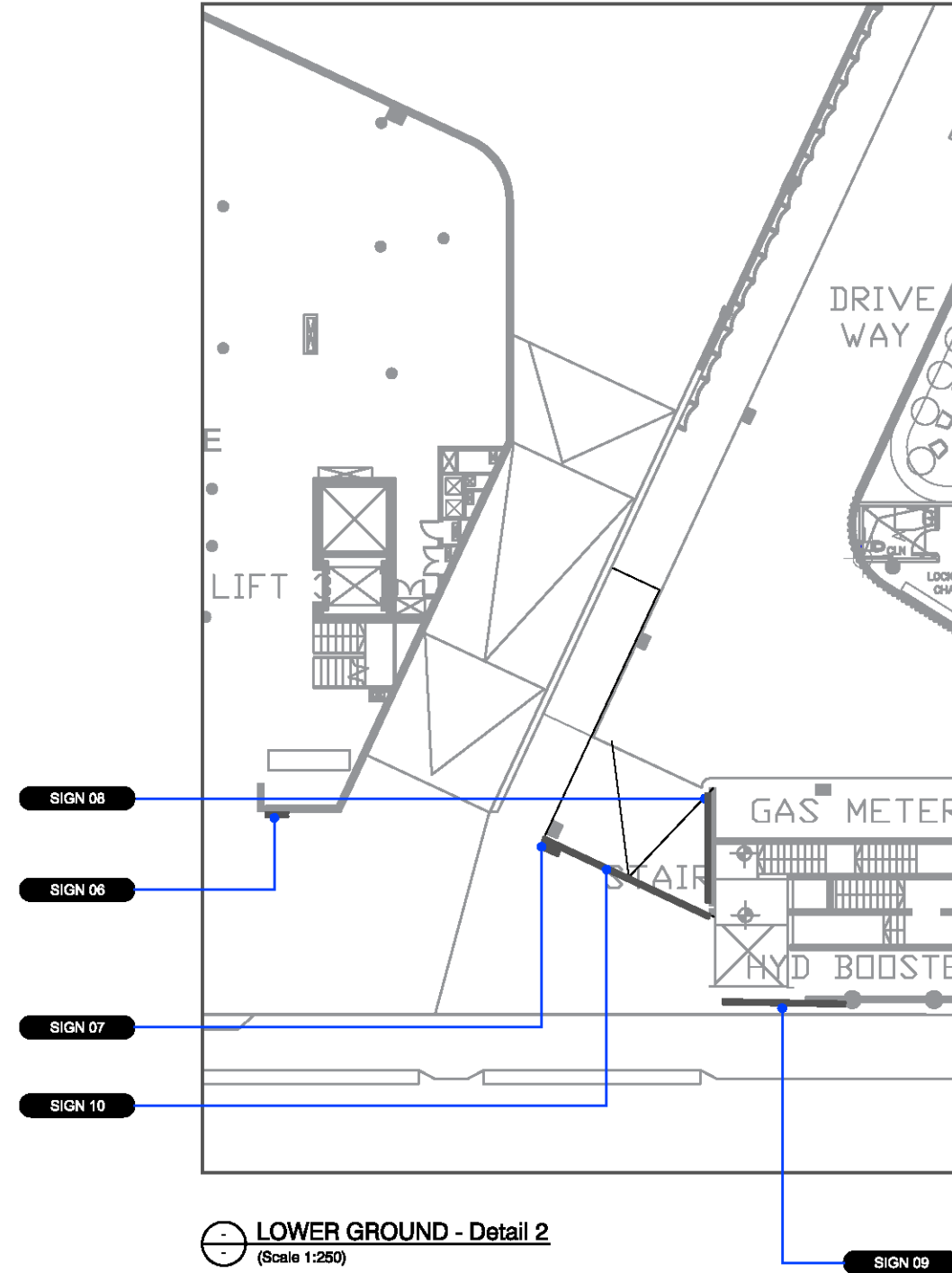

LOWER GROUND - Detail 2
(Scale 1:250)

THIS PLAN TO BE READ IN
CONJUNCTION WITH
DA2018/0179
NORTHERN BEACHES COUNCIL

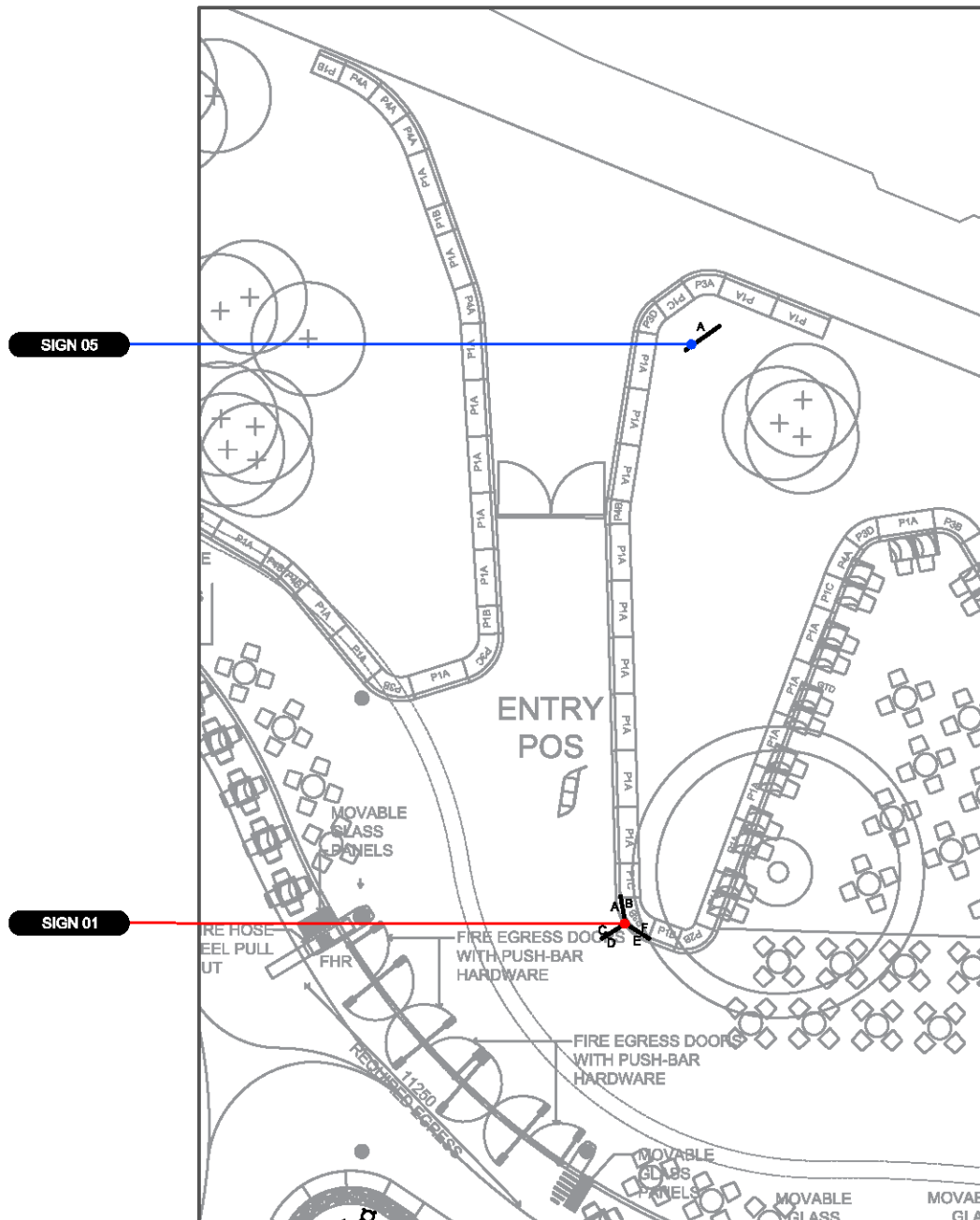

LOWER GROUND - Detail 3
(Scale 1:250)

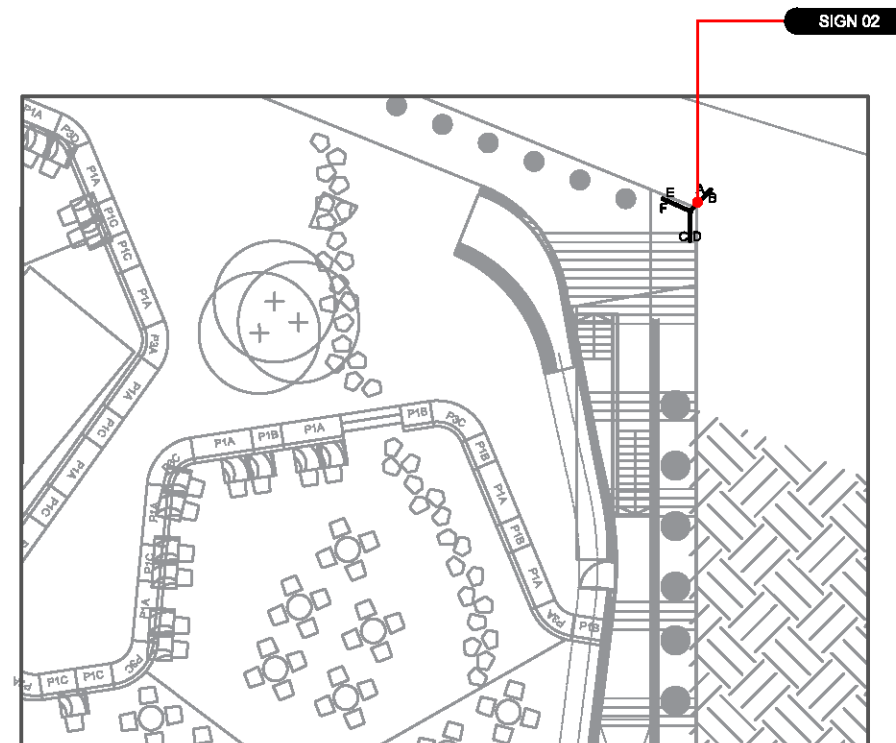

LOWER GROUND - Detail 4
(Scale 1:250)

THIS PLAN TO BE READ IN
CONJUNCTION WITH

DA2018/0179

NORTHERN BEACHES COUNCIL





LEVEL UPPER GROUND
 (Scale 1:800)

THIS PLAN TO BE READ IN
 CONJUNCTION WITH

 DA2018/0179

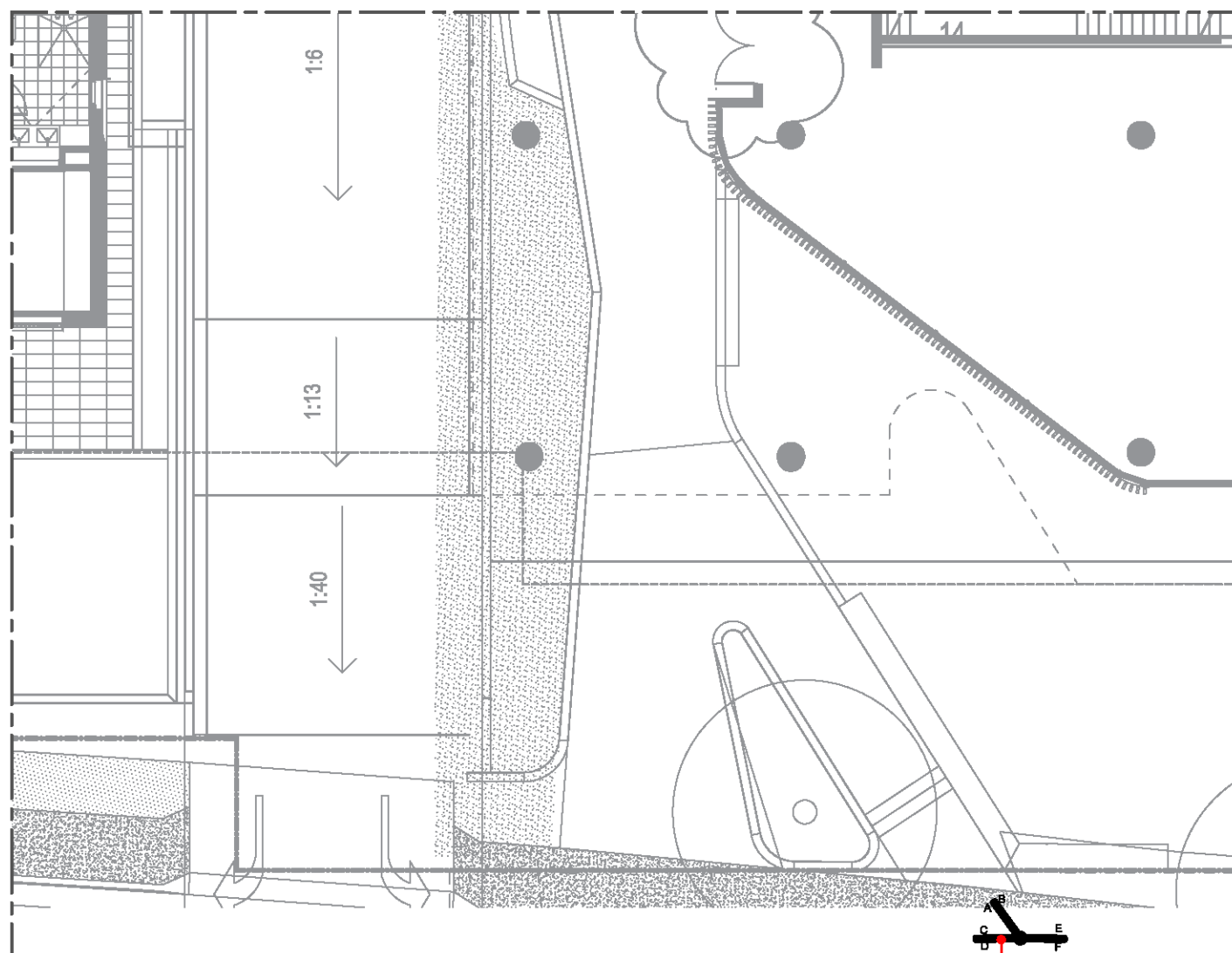
 NORTHERN BEACHES COUNCIL



UPPER GROUND - Detail 1
 (Scale 1:150)

THIS PLAN TO BE READ IN
 CONJUNCTION WITH
 DA2018/0179
 NORTHERN BEACHES COUNCIL