

PROPOSED DRIVEWAY

at: 9 & 10 TAMINGA STREET, BAYVIEW

for: NIELS & LENORE WALTER

Lawyer: NORTHERN BEACHES
CONSTRUCTION LAWYERS

Prepared By:

NB Consulting Engineers
STRUCTURAL • CIVIL • STORMWATER • REMEDIAL

A.C.N. 076 121 616 A.B.N. 24 076 121 616

Sydney: Ph: (02) 9984 7000

Suite 207, 30 Fisher Road Dee Why N.S.W. 2099

Gold Coast: Ph: (07) 5631 4744

Suite 1, 30B Griffith Street, Coolangatta QLD 4225

E : nb@nbconsulting.com.au W : www.nbconsulting.com.au

The copyright of these drawings remains with Northern Beaches Consulting Engineers Pty Ltd. Trading as NB Consulting Engineers

ISSUED FOR DA
SUBMISSION ONLY
NOT FOR
CONSTRUCTION

IF IN DOUBT ASK

2405100

IF IN DOUBT ASK

ISSUE: C 17/02/2025

NB Consulting Engineers



Consulting Engineers

STRUCTURAL • CIVIL • STORMWATER • REMEDIAL

GENERAL NOTES:

- G1. THIS DRAWING IS NOT TO BE USED FOR CONSTRUCTION IF THE ISSUE DATE PRECEDES THE ISSUE DATE ON THE LATEST ARCHITECTURAL DRAWINGS.
- G2. DO NOT SCALE FROM THIS DRAWING.
- G3. ALL DIMENSIONS ARE TO BE VERIFIED ON SITE BY THE BUILDER BEFORE COMMENCING WITH ASSOCIATED WORK.
- G4. FOR ONSITE INSPECTIONS PLEASE CONTACT NBCE. INSPECTIONS REQUIRE A MINIMUM NOTICE OF 24 HOURS DURING WORKDAYS (EXCLUDING PUBLIC HOLIDAYS) TO ARRANGE AN AGREED-UPON INSPECTION TIME. INSPECTIONS WILL INCUR FEES AS OUTLINED IN THE FEE PROPOSAL AND TERMS OF AGREEMENT FOR PROFESSIONAL SERVICES.

CIVIL GENERAL NOTES:

- GN1. ALL WORKS SHALL BE CARRIED OUT IN ACCORDANCE WITH THE CURRENT NATIONAL CONSTRUCTION CODE (NCC), AUSTRALIAN STANDARDS (LATEST VERSION), THE REQUIREMENTS OF THE LOCAL COUNCIL AND ANY APPLICABLE AUTHORITIES.
- GN2. NB CONSULTING TAKES NO RESPONSIBILITY AND ACCURACY OF SURVEY INFORMATION. SURVEY INFORMATION AND LEVELS TO BE CONFIRMED PRIOR TO CONSTRUCTION.
- GN3. FOR EXISTING CONTOURS AND LEVELS, REFER SURVEY PLAN. ALL LEVELS AND DIMENSIONS TO BE CONFIRMED PRIOR TO CONSTRUCTION.
- GN4. ALL BATTERS, RETAINING WALLS, SHORING AND BULK EARTHWORKS TO FUTURE DETAILS BY OTHERS. ALL RETAINING WALLS GREATER THAN 900mm HIGH TO BE DESIGNED BY A QUALIFIED ENGINEER.
- GN5. APPROVAL REQUIRED WITH RELEVANT AUTHORITIES PRIOR TO RETAINING WALLS, SHORING, AND BATTERS IMPACTING NEIGHBOURING PROPERTIES AND INFRASTRUCTURE BEYOND BOUNDARIES.
- GN6. DRIVEWAY CROSSEVER & LAYBACK IN ACCORDANCE WITH COUNCIL SPECIFICATIONS AND DETAILS. UNLESS NOTED OTHERWISE.
- GN7. NATURE STRIP, PAVEMENT, GUTTER & FOOTWAY CROSSINGS TO COUNCIL SPECIFICATIONS.
- GN8. FILLING & REGRADING OF NATURE STRIP MAY BE REQUIRED TO ENSURE LEVELS AND GRADES MATCH ADJACENT LEVELS TO COUNCIL REQUIREMENTS & DETAILS.
- GN9. CONCRETE DRIVEWAY & JOINTING PLAN BY OTHERS.
- GN10. IMPACT OF PROPOSED WORKS ON EXISTING TREE/S. REFER ARCHITECT AND/OR ARBORIST REPORT FOR DETAILS AND SPECIFICATIONS.
- GN11. TRAFFIC CONTROL SIGNAGE AND TRAFFIC CONTROL MEASURES BY OTHERS.
- GN12. LINES AND MARKINGS BY OTHERS TO CONFORM TO MAIN ROADS MANUAL OF UNIFORM TRAFFIC CONTROL DEVICES.
- GN13. DISABLED PARKING SIGNAGE TO AS2890.
- GN14. DISABLED PARKING TO COMPLY WITH AS2890.6. REFER ARCHITECT FOR SPECIFICATIONS AND DETAILS.
- GN15. REFER ARCHITECT FOR LATEST PLANS AND EXTENTS OF PROPOSED BUILDING WORKS & STRUCTURES. TO BE CONFIRMED PRIOR TO CONSTRUCTION.
- GN16. COUNCIL APPROVAL MAY BE REQUIRED PRIOR TO COMMENCING CONSTRUCTION.
- GN17. NOTICE PRIOR TO COMMENCEMENT OR WORKS: AT LEAST SEVEN (7) DAYS BEFORE COMMENCEMENT OF ANY EXCAVATION OR DEMOLITION WORKS, THE BUILDER OR CLIENT MUST GIVE NOTICE TO THE OWNER(S) OF THE ADJOINING PROPERTY(S) AND PROVIDE DETAILS OF THE PROPOSED WORKS. FURTHER, THE ADJOINING OWNER MUST BE MADE AWARE OF THE RISK OF MINOR CRACKING DUE TO VIBRATIONS DURING CONSTRUCTION. THE BUILDER OR CLIENT IS RESPONSIBLE TO RECTIFY ANY DAMAGE WHICH MAY OCCUR AT THEIR OWN COST.
- GN18. ANY EXCAVATION MUST NOT EXTEND BELOW NEIGHBOURING FOOTINGS. THE BUILDER MUST IMMEDIATELY NOTIFY THE STRUCTURAL AND GEOTECHNICAL ENGINEER IF, AT ANY TIME, EXCAVATION INADVERTENTLY EXTENDS BELOW NEIGHBOURING FOOTINGS. THE ENGINEERS WILL BOTH NEED TO COME OUT AND INSPECT AND IF NECESSARY PROVIDE UNDERPINNING OR ADDITIONAL SUPPORT DETAILS.
- GN19. GARAGE ENTRY STEP GRADED AS PER ARCHITECTS SPECIFICATIONS & DETAILS.
- GN20. VEHICLE BARRIERS & BALUSTRADING IN ACCORDANCE WITH AUSTRALIAN STANDARDS. REFER ARCHITECT FOR SPECIFICATIONS AND DETAILS.
- GN21. VEHICLE CRASH BARRIERS AND BALUSTRADING TO COMPLY WITH AS3845 ROAD SAFETY BARRIER SYSTEMS AND DEVICES. REFER ARCHITECT FOR SPECIFICATIONS AND DETAILS.

VEHICLE PROFILE NOTES

- VP1. ANY VEHICLE PROFILE ANALYSIS SUCH AS THE B85 PROFILE IS NORMALLY UNDERTAKEN ALONG THE DETAILED LONGITUDINAL SECTIONS WHICH HAVE GENERALLY BEEN LOCATED IN ACCORDANCE WITH COUNCIL POLICY. UNLESS NOTED OTHERWISE. THIS MAY NOT NECESSARILY REPRESENT THE WORSE CASE ANALYSIS.
- VP2. SWEPT PATH ANALYSIS HAS ONLY BEEN UNDERTAKEN AS THAT SHOWN, REFER SWEPT PATH ANALYSIS PLAN/S.

AS2890.1 OFF-STREET CAR PARKING NOTES:

- CP1. PARKING SPACE REQUIREMENTS TO COMPLY WITH AS2890.1. REFER ARCHITECT FOR SPECIFICATIONS AND DETAILS.
- CP2. MINIMUM DRIVEWAY WIDTHS, CLEARANCES, INCLUDING HEAD CLEARANCES TO COMPLY WITH AS2890.1 REFER ARCHITECT FOR SPECIFICATIONS & DETAILS.
- CP3. GARAGE DOORWAY OPENING WIDTH BY OTHERS REFER ARCHITECT FOR SPECIFICATIONS AND DETAILS TO COMPLY WITH AS2890.1.
- CP4. BARRIERS REQUIRED WHERE DRIVEWAY DROP EXCEEDS 600mm. WHEEL STOPS ARE REQUIRED WHERE DRIVEWAY DROP IS BETWEEN 150-600mm. REFER AS2890.1. REFER ARCHITECT & LANDSCAPE ARCHITECT FOR SPECIFICATIONS AND DETAILS.
- CP5. VEHICULAR SIGHT LINES TO COMPLY WITH AS2890.1.

AS2890.2 OFF-STREET COMMERCIAL VEHICLE NOTES:

- CV1. MINIMUM DRIVEWAY WIDTHS, CLEARANCES, INCLUDING HEAD CLEARANCES TO COMPLY WITH AS2890.2 REFER ARCHITECT FOR SPECIFICATIONS & DETAILS.
- CV2. VEHICULAR SIGHT LINES TO COMPLY WITH AS2890.2.

CIVIL STORMWATER NOTES

- CS1. APPROVAL MAY BE REQUIRED WITH RELEVANT AUTHORITIES PRIOR TO RETAINING WALLS, SHORING, BATTERS & DRAINAGE IMPACTING NEIGHBOURING PROPERTIES AND INFRASTRUCTURE BEYOND BOUNDARIES.
- GS2. STORMWATER AND DRAINAGE BY OTHERS TO AS3500 AND COUNCIL SPECIFICATIONS AND DETAILS.
- GS3. DRIVEWAY AND CIVIL WORKS DRAINAGE SUCH AS GRATED DRAINS & PITS HAVE NOT BEEN SHOWN. REFER ARCHITECT AND/OR HYDRAULIC ENGINEER FOR SPECIFICATIONS & DETAILS. PRIOR APPROVAL MAY BE REQUIRED WITH COUNCIL PRIOR TO CONSTRUCTION.
- CS4. EXISTING DRAINAGE ACROSS NATURE STRIP & KERBS IMPACTING PROPOSED WORKS TO BE RELOCATED OR UPGRADED AS REQUIRED BY OTHERS IN AN APPROVED MANNER. REFER ARCHITECT FOR SPECIFICATIONS AND DETAILS.
- CS5. STORMWATER FLOOD ANALYSIS AND/OR FREEBOARD LEVELS IF REQUIRED HAVE NOT BEEN PROVIDED FOR THIS CIVIL/DRIVEWAY ACCESS PLAN. COUNCIL TO CONFIRM IF REQUIRED PRIOR TO CONSTRUCTION.

CADASTRAL REFERENCE MARKS, SURVEY PMs OR SSMs

- RS1: PURSUANT TO THE SURVEYING AND SPATIAL INFORMATION ACT, ANY CADASTRAL REFERENCE MARKS, SURVEY PMs OR SSMs THAT ARE ON KERBS, FOOTPATHS OR SIMILAR THAT MAY BE AFFECTED BY CONSTRUCTION OR MAINTENANCE, NEED TO BE IDENTIFIED AND SURVEYED BY A REGISTERED LAND SURVEYOR BEFORE THEY ARE DESTROYED OR DISTURBED, PERSONAL FINES APPLY FOR BREACHES OF THE ACT.

BEFORE YOU DIG AUATRALIA (BYDA)

- NO INVESTIGATION OF UNDERGROUND SERVICES HAS BEEN MADE. ALL RELEVANT AUTHORITIES SHOULD BE NOTIFIED PRIOR TO ANY EXCAVATION ON OR NEAR THE SITE DEVELOPERS & EXCAVATORS MAY BE HELD FINANCIALLY RESPONSIBLE BY THE ASSET OWNER SHOULD THEY DAMAGE UNDERGROUND NETWORKS.

CARELESS DIGGING CAN:

- CAUSE DEATH OR SERIOUS INJURY TO WORKERS AND THE GENERAL PUBLIC
- INCONVENIENCE USERS OF ELECTRICITY, GAS, WATER AND COMMUNICATIONS
- LEAD TO CRIMINAL PROSECUTION AND DAMAGES CLAIMS
- CAUSE EXPENSIVE FINANCIAL LOSSES TO BUSINESS
- CUT OFF EMERGENCY SERVICES
- DELAY PROJECT COMPLETION TIMES WHILE THE DAMAGE IS REPAIRED



MINIMISE YOUR RISK AND CONTACT www.byda.com.au BEFORE YOU DIG.

DRAWING SCHEDULE:

DRAWINGS	DRAWING NUMBER	DATE AND REVISION															
		30/07/2024	06/08/2024	17/02/2025													
COVER SHEET	C00	A	B	C													
CIVIL GENERAL NOTES & DRAWING SCHEDULE	C00	A	B	C													
SITE LAYOUT PLAN	C01	A	B	C													
DRIVEWAY ACCESS PLANS - SHEET 1	C03	A	B	C													
DRIVEWAY ACCESS PLANS - SHEET 2	C04	A	B	C													

PROPOSED CONTOUR & SPOT LEVEL LAYOUT PLAN (APPROXIMATE) - SHEET 1	C10	A	B	C													
PROPOSED CONTOUR & SPOT LEVEL LAYOUT PLAN (APPROXIMATE) - SHEET 2	C11	A	B	C													
PROPOSED CONTOUR & SPOT LEVEL LAYOUT PLAN (APPROXIMATE) - SHEET 3	C12	A	B	C													

LONGITUDINAL SECTIONS - SHEET 1	C20	A	B	C													
LONGITUDINAL SECTIONS - SHEET 2	C21	A	B	C													
LONGITUDINAL SECTIONS - SHEET 3	C22	A	B	C													
LONGITUDINAL SECTIONS - SHEET 4	C23	A	B	C													
LONGITUDINAL SECTIONS - SHEET 5	C24	A	B	C													
LONGITUDINAL SECTIONS - SHEET 6	C25	A	B	C													
LONGITUDINAL SECTIONS - SHEET 7	C26	A	B	C													

Scale check - 100mm when printed to scale

A1

						DOCUMENT CERTIFICATION	NB Consulting Engineers STRUCTURAL • CIVIL • STORMWATER • REMEDIAL A.C.N. 076 121 616 A.B.N. 24 076 121 616 Sydney: Ph: (02) 9984 7000 Suite 207, 30 Fisher Road Dee Why N.S.W. 2099 Gold Coast: Ph: (07) 5631 4744 Suite 1, 30B Griffith Street, Coolangatta QLD 4225 E : nb@nbconsulting.com.au W : www.nbconsulting.com.au	Lawyer: NORTHERN BEACHES CONSTRUCTION LAWYERS Client: NIELS & LENORE WALTER	Project: PROPOSED DRIVEWAY at: 9 & 10 TAMINGA STREET, BAYVIEW Drawing Title: CIVIL GENERAL NOTES & DRAWING SCHEDULE	Date: JUL 2024 Design: D.K. Drawn: D.K.	Job No: 2405100 Drawing No: C01 Issue: C
17/02/2025	C	REVISED PROJECT ADDRESS	NB	M.W.	Date : 18 Feb '25 Michael Wachjo B.E.(Civil), MIEAust., PRE,DEP. (Director NB Consulting Engineers)						
06/08/2024	B	REVISED PLANS	D.K.	M.W.							
30/07/2024	A	ISSUED FOR DA SUBMISSION ONLY - NOT FOR CONSTRUCTION	D.K.	M.W.							
Date:	Issue:	Description:	By:	Review:	The copyright of this drawing remains with NB Consulting Engineers						

ISSUED FOR DA
SUBMISSION ONLY
NOT FOR
CONSTRUCTION

IF IN DOUBT ASK

NB Consulting Engineers

TAMINGA STREET

NOTES:

1. THIS DRAWING IS NOT TO BE USED FOR CONSTRUCTION IF THE ISSUE DATE PRECEDES THE ISSUE DATE ON THE ARCHITECTURAL DRAWINGS.
2. DO NOT SCALE FROM THIS DRAWING.
3. ALL DIMENSIONS ARE TO BE VERIFIED ON SITE BY THE BUILDER BEFORE COMMENCING WITH ASSOCIATED WORK.
4. FOR GENERAL NOTES REFER TO DRAWING NUMBER: C01.

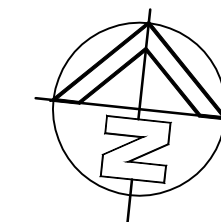

LEGEND:

- CHAINAGES
- LINEWORK AND COLOURED HATCHING DENOTES PROPOSED CIVIL DRIVEWAY WORKS. EXTENTS TO BE CONFIRMED ON SITE PRIOR TO CONSTRUCTION
- LINEWORK AND COLOURED HATCHING DENOTES PROPOSED BITUMEN EXTENTS TO BE CONFIRMED ON SITE PRIOR TO CONSTRUCTION
- LINEWORK DENOTES SURVEY INFORMATION AND LEVELS BY OTHERS TO BE CONFIRMED PRIOR TO CONSTRUCTION.
- COLOURED LINEWORK AND HATCHING DENOTES PROPOSED BUILDING EXTENTS. REFER ARCHITECTURALS FOR LATEST EXTENTS TO BE CONFIRMED PRIOR TO CONSTRUCTION.
- COLOURED LINEWORK DENOTES VARIOUS BONDARY OUTLINES
- PROPOSED MINOR CONTOUR
- PROPOSED MAJOR CONTOUR

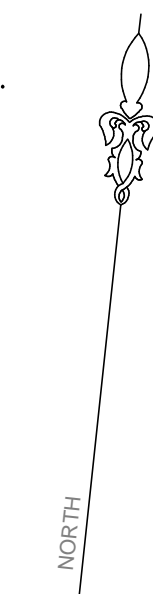

DRIVEWAY ACCESS REFER
DRAWING 2405100-C03

DRIVEWAY ACCESS REFER
DRAWING 2405100-C03

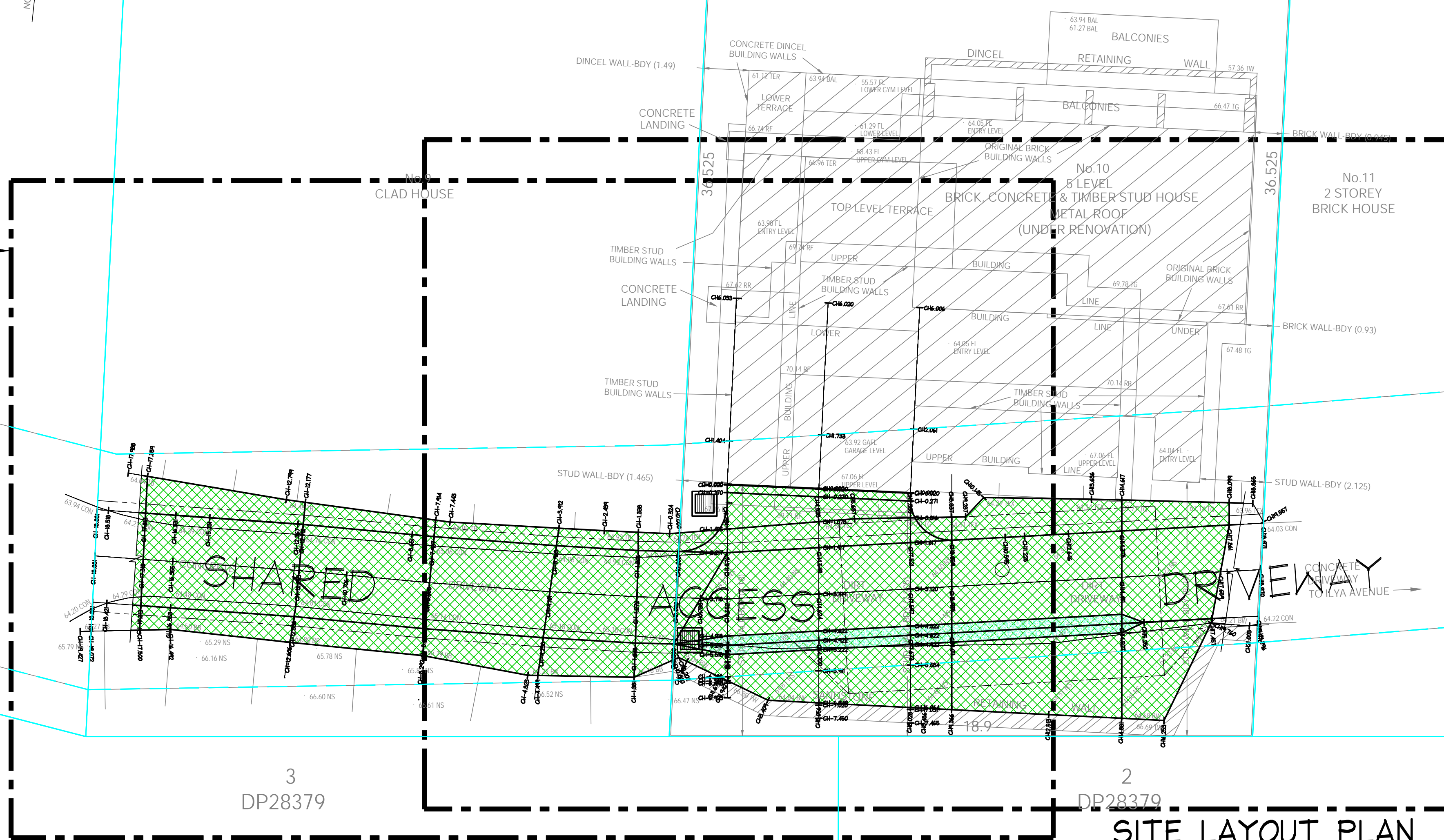

ISSUED FOR DA
SUBMISSION ONLY
NOT FOR
CONSTRUCTION

IF IN DOUBT ASK

NB Consulting Engineers

							DOCUMENT CERTIFICATION		<div><div>NB Consulting Engineers</div><div>STRUCTURAL • CIVIL • STORMWATER • REMEDIAL</div><div>A.C.N. 076 121 616 A.B.N. 24 076 121 616</div><div>Sydney: Ph: (02) 9984 7000</div><div>Suite 207, 30 Fisher Road Dee Why N.S.W. 2099</div><div>Gold Coast: Ph: (07) 5631 4744</div><div>Suite 1, 30B Griffith Street, Coolangatta QLD 4225</div><div>E : nb@nbconsulting.com.au W : www.nbconsulting.com.au</div></div>		Lawyer: NORTHERN BEACHES CONSTRUCTION LAWYERS		Project: PROPOSED DRIVEWAY at: 9 & 10 TAMINGA STREET, BAYVIEW		Date: JUL 2024	Design: D.K.	Drawn: D.K.		
17/02/2025			C		REVISED PROJECT ADDRESS		NB	M.W.	Date : 18 Feb '25		<div><div></div><div>Michael Wlachjo</div><div>B.E.(Civil), MIEAust., PRE, DEP. (Director: NB Consulting Engineers)</div></div>		Client: NIELS & LENORE WALTER		Drawing Title: SITE LAYOUT PLAN		Job No: 2405100	Drawing No: C02	Issue: C
06/08/2024			B		REVISED PLANS		D.K.	M.W.	The copyright of this drawing remains with NB Consulting Engineers										
30/07/2024			A		ISSUED FOR DA SUBMISSION ONLY - NOT FOR CONSTRUCTION		D.K.	M.W.											
Date:	Issue:	Description:					By:	Review:											

9
HOUSE

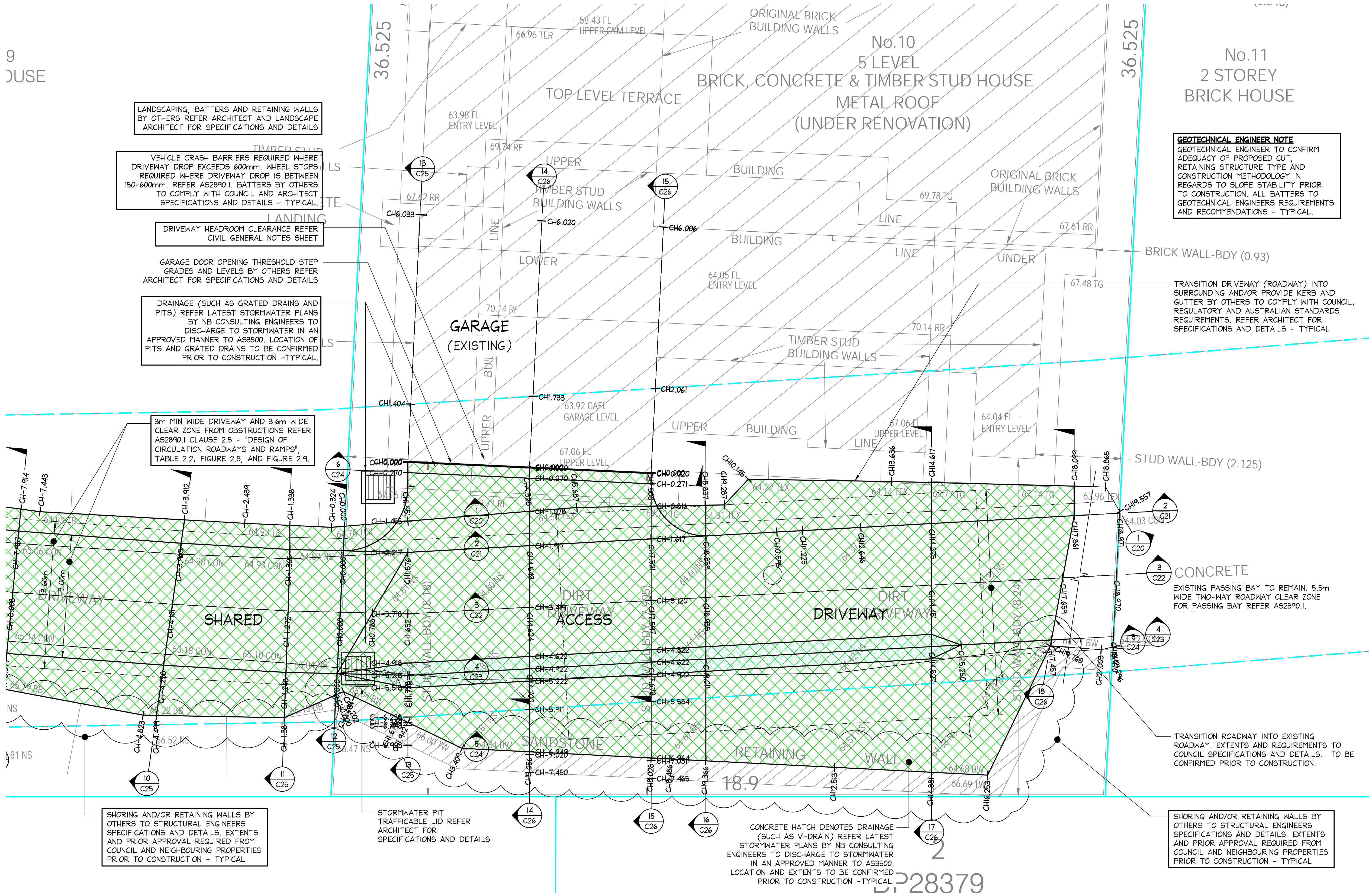

- NOTES:**
1. THIS DRAWING IS NOT TO BE USED FOR CONSTRUCTION IF THE ISSUE DATE PRECEDES THE ISSUE DATE ON THE ARCHITECTURAL DRAWINGS.
 2. DO NOT SCALE FROM THIS DRAWING.
 3. ALL DIMENSIONS ARE TO BE VERIFIED ON SITE BY THE BUILDER BEFORE COMMENCING WITH ASSOCIATED WORK.
 4. FOR GENERAL NOTES REFER TO DRAWING NUMBER: C01.



- LEGEND:**
- CHAINAGES
 - LINEWORK AND COLOURED HATCHING DENOTES PROPOSED CIVIL DRIVEWAY WORKS. EXTENTS TO BE CONFIRMED ON SITE PRIOR TO CONSTRUCTION
 - LINEWORK AND COLOURED HATCHING DENOTES PROPOSED BITUMEN EXTENTS TO BE CONFIRMED ON SITE PRIOR TO CONSTRUCTION
 - LINEWORK DENOTES SURVEY INFORMATION AND LEVELS BY OTHERS TO BE CONFIRMED PRIOR TO CONSTRUCTION.
 - COLOURED LINEWORK AND HATCHING DENOTES PROPOSED BUILDING EXTENTS. REFER ARCHITECTS FOR LATEST EXTENTS TO BE CONFIRMED PRIOR TO CONSTRUCTION.
 - COLOURED LINEWORK DENOTES VARIOUS BONDARY OUTLINES
 - PROPOSED MINOR CONTOUR
 - PROPOSED MAJOR CONTOUR

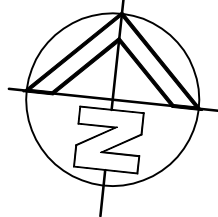

DRIVEWAY ACCESS PLAN

SCALE = 1 : 50

							DOCUMENT CERTIFICATION		<div><div><div>NB</div><div>Consulting Engineers</div><div>STRUCTURAL • CIVIL • STORMWATER • REMEDIAL</div></div><div>A.C.N. 076 121 616 A.B.N. 24 076 121 616</div><div>Sydney: Ph: (02) 9984 7000 Suite 207, 30 Fisher Road Dee Why N.S.W. 2099 Gold Coast: Ph: (07) 5631 4744 Suite 1, 30B Griffith Street, Coolangatta QLD 4225 E : nb@nbconsulting.com.au W : www.nbconsulting.com.au</div></div>		Lawyer: <div>NORTHERN BEACHES CONSTRUCTION LAWYERS</div>		Project: <div>PROPOSED DRIVEWAY at: 9 & 10 TAMINGA STREET, BAYVIEW</div>		Date: JUL 2024	Design: D.K.	Drawn: D.K.		
17/02/2025			C		REVISED PROJECT ADDRESS		NB		M.W.		Date : 18 Feb '25  Michael Wachjo B.E.(Civil), MIEAust., PRE, DEP. (Director NB Consulting Engineers) The copyright of this drawing remains with NB Consulting Engineers		Client: <div>NIELS & LENORE WALTER</div>		Drawing Title: <div>DRIVEWAY ACCESS PLANS - SHEET 2</div>		Job No: 2405100	Drawing No: C04	Issue: C
06/08/2024			B		REVISED PLANS		D.K.		M.W.										
30/07/2024			A		ISSUED FOR DA SUBMISSION ONLY - NOT FOR CONSTRUCTION		D.K.		M.W.										
Date:	Issue:	Description:					By:	Review:											

1. THIS DRAWING IS NOT TO BE USED FOR CONSTRUCTION IF THE ISSUE DATE PRECEDES THE ISSUE DATE ON THE ARCHITECTURAL DRAWINGS.
2. DO NOT SCALE FROM THIS DRAWING.
3. ALL DIMENSIONS ARE TO BE VERIFIED ON SITE BY THE BUILDER BEFORE COMMENCING WITH ASSOCIATED WORK.
4. FOR GENERAL NOTES REFER TO DRAWING NUMBER: COI.



DES 7.080 X PROPOSED DESIGN
SPOT LEVEL

EX 7.080 X
EXISTING SURFACE SPOT
LEVEL REFER SURVEY
PLANS. TO BE CONFIRMED
PRIOR TO CONSTRUCTION.

CHAINAGES

 LINEWORK AND COLOURED HATCHING DENOTES PROPOSED CIVIL DRIVEWAY WORKS. EXTENTS TO BE CONFIRMED ON SITE PRIOR TO CONSTRUCTION

 LINWORK AND COLOURED HATCHING
DENOTES PROPOSED BITUMEN
EXTENTS TO BE CONFIRMED ON SITE
PRIOR TO CONSTRUCTION

LINEWORK DENOTES SURVEY INFORMATION AND LEVELS BY OTHERS TO BE CONFIRMED PRIOR TO CONSTRUCTION.







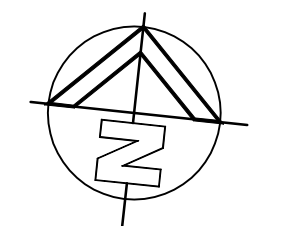

COLOURED LINEWORK AND HATCHING
DENOTES PROPOSED BUILDING
EXTENTS. REFER ARCHITECTURALS
FOR LATEST EXTENTS TO BE
CONFIRMED PRIOR TO CONSTRUCTION.

COLOURED LINEWORK DENOTES
VARIOUS BONDARY OUTLINES

----- PROPOSED MINOR CONTOUR
 _____ PROPOSED MAJOR CONTOUR



FOR CONTINUATION REFER
DRAWINGS 2405100-C11

SLOPE RANGES [%]	COLOUR
0.50 to 2.00	
2.00 to 2.50	
2.50 to 3.00	
3.00 to 5.00	
5.00 to 6.25	
6.25 to 12.50	
12.50 to 17.50	
17.50 to 25.00	
25.00 to 40.00	

1) SLOPE ARROWS TO BE READ IN COLOUR ONLY. DO NOT INTERPRET DATA IN BLACK & WHITE PRINT.

ISSUED FOR DA
SUBMISSION ONLY
NOT FOR
CONSTRUCTION

IF IN DOUBT ASK

STUD WALL-BDY (1.465)

~~DRIVEWAY~~

PROPOSED CONTOUR & SPOT LEVELS LAYOUT PLAN (APPROXIMATE)

APPROXIMATE SCALE 1 : 20

DOCUMENT CERTIFICATION

Date : 18 Feb '25
Michael Wachjo 
B.E.(Civil), MIE Aust., PRE, DEP.
(Director NB Consulting Engineers)
The copyright of this drawing remains with
NB Consulting Engineers

NB Consulting Engineers
STRUCTURAL • CIVIL • STORMWATER • REMEDIAL
A.C.N. 076 121 616 A.B.N. 24 076 121 616

Sydney: Ph: (02) 9984 7000
Suite 207, 30 Fisher Road Dee Why N.S.W. 2099
Gold Coast: Ph: (07) 5631 4744
Suite 1, 30B Griffith Street, Coolangatta QLD 4225
E : nb@nbconsulting.com.au W : www.nbconsulting.com.au

Lawyer:

NORTHERN BEACHES
CONSTRUCTION LAWYERS

Client:

NIELS & LENORE WALTER

Project:	
----------	--

Project: PROPOSED DRIVEWAY
at: 9 & 10 TAMINGA STREET, BAYVIEW

Drawing Title:

PROPOSED CONTOUR & SPOT LEVELS
LAYOUT PLAN (APPROXIMATE) - SHEET 1

Date:

JUL 2024

Design:

D.K.

Drawn:

D.K.

Job No:

2405100

Drawing No:

C10



NB Consulting Engineers

Scale check - 100mm when printed to scale →

A1

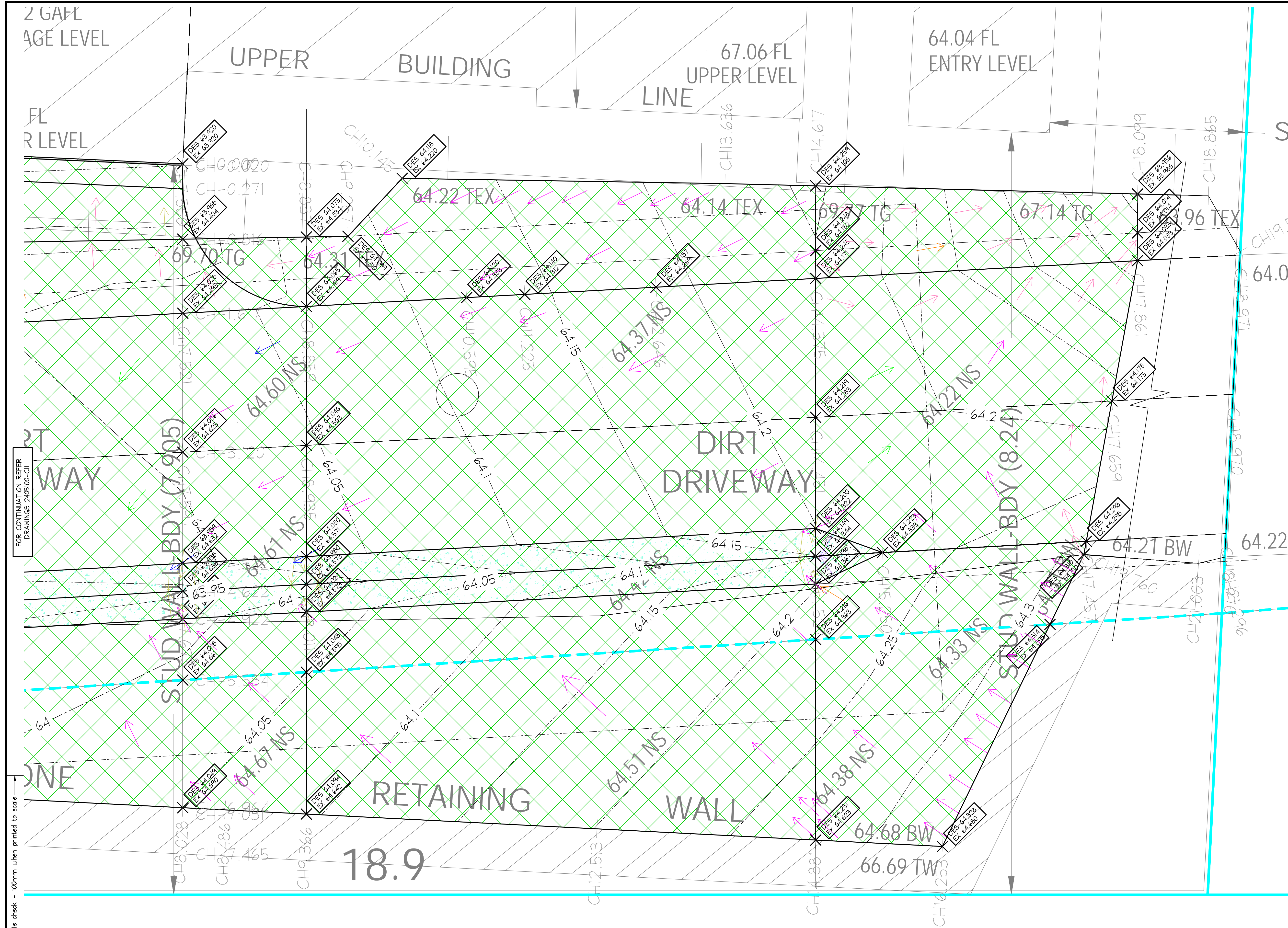

- NOTES:**
- THIS DRAWING IS NOT TO BE USED FOR CONSTRUCTION IF THE ISSUE DATE PRECEDES THE ISSUE DATE ON THE ARCHITECTURAL DRAWINGS. DO NOT SCALE FROM THIS DRAWING.
 - ALL DIMENSIONS ARE TO BE VERIFIED ON SITE BY THE BUILDER BEFORE COMMENCING WITH ASSOCIATED WORK.
 - FOR GENERAL NOTES REFER TO DRAWING NUMBER: C01.



- LEGEND:**
- FFL 10.100 X FFL AND/OR SPOT LEVEL REFER ARCHITECT. TO BE CONFIRMED PRIOR TO CONSTRUCTION
 - DES 7.080 X PROPOSED DESIGN SPOT LEVEL
 - EX 7.080 X EXISTING SURFACE SPOT LEVEL REFER SURVEY PLANS. TO BE CONFIRMED PRIOR TO CONSTRUCTION.
 - CHAINAGES
 - LINEWORK AND COLOURED HATCHING DENOTES PROPOSED CIVIL DRIVEWAY WORKS. EXTENTS TO BE CONFIRMED ON SITE PRIOR TO CONSTRUCTION
 - LINEWORK AND COLOURED HATCHING DENOTES PROPOSED BITUMEN EXTENTS TO BE CONFIRMED ON SITE PRIOR TO CONSTRUCTION
 - LINEWORK DENOTES SURVEY INFORMATION AND LEVELS BY OTHERS TO BE CONFIRMED PRIOR TO CONSTRUCTION.
 - COLOURED LINEWORK AND HATCHING DENOTES PROPOSED BUILDING EXTENTS. REFER ARCHITECTURALS FOR LATEST EXTENTS TO BE CONFIRMED PRIOR TO CONSTRUCTION.
 - COLOURED LINEWORK DENOTES VARIOUS BOUNDARY OUTLINES
 - PROPOSED MINOR CONTOUR
 - PROPOSED MAJOR CONTOUR

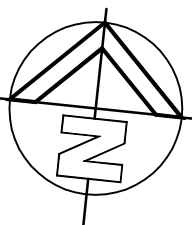

GRADES ARROW SLOPE TABLE	
SLOPE RANGES (%)	COLOUR
0.50 to 2.00	Green
2.00 to 2.50	Yellow
2.50 to 3.00	Orange
3.00 to 5.00	Red
5.00 to 6.25	Purple
6.25 to 12.50	Blue
12.50 to 17.50	Light Blue
17.50 to 25.00	Dark Blue
25.00 to 40.00	Black

1) SLOPE ARROWS TO BE READ IN COLOUR ONLY. DO NOT INTERPRET DATA IN BLACK & WHITE PRINT.

ISSUED FOR DA SUBMISSION ONLY NOT FOR CONSTRUCTION

IF IN DOUBT ASK

PROPOSED CONTOUR & SPOT LEVELS LAYOUT PLAN (APPROXIMATE)

APPROXIMATE SCALE 1 : 20

								DOCUMENT CERTIFICATION		<div><div>NB Consulting Engineers</div><div>STRUCTURAL • CIVIL • STORMWATER • REMEDIAL</div><div>A.C.N. 076 121 616 A.B.N. 24 076 121 616</div><div>Sydney: Ph: (02) 9984 7000</div><div>Suite 207, 30 Fisher Road Dee Why N.S.W. 2099</div><div>Gold Coast: Ph: (07) 5631 4744</div><div>Suite 1, 30B Griffith Street, Coolangatta QLD 4225</div><div>E : nb@nbconsulting.com.au W : www.nbconsulting.com.au</div></div>		Lawyer:		Project:		Date:		Design:		Drawn:	
17/02/2025		C		REVISED PROJECT ADDRESS		NB		M.W.		Date : 18 Feb '25		NORTHERN BEACHES		PROPOSED DRIVEWAY		JUL 2024		D.K.		D.K.	
06/08/2024		B		REVISED PLANS		D.K.		M.W.		<div>Michael Wachjo</div>		CONSTRUCTION LAWYERS		at: 9 & 10 TAMINGA STREET, BAYVIEW							
30/07/2024		A		ISSUED FOR DA SUBMISSION ONLY - NOT FOR CONSTRUCTION		D.K.		M.W.		B.E.(Civil), MIEAust., PRE, DEP. (Director: NB Consulting Engineers)		Suite 207, 30 Fisher Road Dee Why N.S.W. 2099		Client:		Drawing Title:		Job No:		Drawing No:	
Date:		Issue:		Description:		By:		Review:		The copyright of this drawing remains with NB Consulting Engineers		Suite 1, 30B Griffith Street, Coolangatta QLD 4225		NIELS & LENORE WALTER		PROPOSED CONTOUR & SPOT LEVELS LAYOUT PLAN (APPROXIMATE) - SHEET 3		2405100		C12	
												E : nb@nbconsulting.com.au W : www.nbconsulting.com.au								C	

1. THIS DRAWING IS NOT TO BE USED FOR CONSTRUCTION IF THE ISSUE DATE PRECEDES THE ISSUE DATE ON THE ARCHITECTURAL DRAWINGS.
2. DO NOT SCALE FROM THIS DRAWING.
3. ALL DIMENSIONS ARE TO BE VERIFIED ON SITE BY THE BUILDER BEFORE COMMENCING WITH ASSOCIATED WORK.
4. FOR GENERAL NOTES REFER TO DRAWING NUMBER: C01.

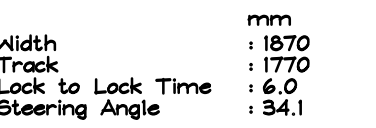
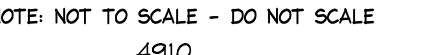

GEOTECHNICAL ENGINEER TO CONFIRM ADEQUACY OF PROPOSED CUT, RETAINING STRUCTURE TYPE AND CONSTRUCTION METHODOLOGY IN REGARDS TO SLOPE STABILITY PRIOR TO CONSTRUCTION. ALL BATTERS TO GEOTECHNICAL ENGINEERS REQUIREMENTS AND RECOMMENDATIONS - TYPICAL.

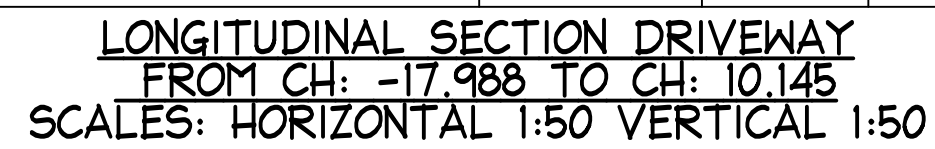

1
C03, C04

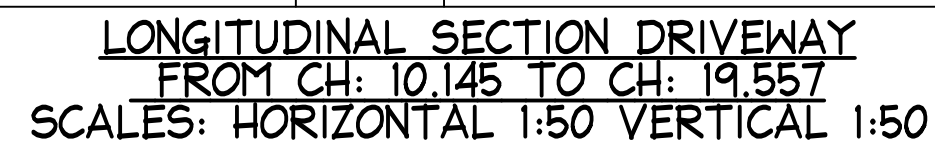

1
CO3, CO4

A1

IF IN DOUBT ASK

								DOCUMENT CERTIFICATION		<div><div>NB Consulting Engineers</div><div>STRUCTURAL • CIVIL • STORMWATER • REMEDIAL</div><div>A.C.N. 076 121 616 A.B.N. 24 076 121 616</div><div>Sydney: Ph: (02) 9984 7000 Suite 207, 30 Fisher Road Dee Why N.S.W. 2099 Gold Coast: Ph: (07) 5631 4744 Suite 1, 30B Griffith Street, Coolangatta QLD 4225 E : nb@nbconsulting.com.au W : www.nbconsulting.com.au</div></div>		Lawyer: <div>NORTHERN BEACHES CONSTRUCTION LAWYERS</div>		Project: <div>PROPOSED DRIVEWAY at: 9 & 10 TAMINGA STREET, BAYVIEW</div>		Date: JUL 2024	Design: D.K.	Drawn: D.K.
17/02/2025	C	REVISED PROJECT ADDRESS		NB	M.W.	Date: 18 Feb '25												
06/08/2024	B	REVISED PLANS		D.K.	M.W.	Michael Wachjo												
30/07/2024	A	ISSUED FOR DA SUBMISSION ONLY - NOT FOR CONSTRUCTION		D.K.	M.W.	B.E (Civil), MIE Aust., PRE, DEP (Director NB Consulting Engineers)												
Date:	Issue:	Description:		By:	Review:	The copyright of this drawing remains with NB Consulting Engineers				Client: NIELS & LENORE WALTER		Drawing Title: LONGITUDINAL SECTIONS - SHEET 1		Job No: 2405100	Drawing No: C20	Issue: C		



NB Consulting Engineers

- NOTES:
- THIS DRAWING IS NOT TO BE USED FOR CONSTRUCTION IF THE ISSUE DATE PRECEDES THE ISSUE DATE ON THE ARCHITECTURAL DRAWINGS.
 - DO NOT SCALE FROM THIS DRAWING.
 - ALL DIMENSIONS ARE TO BE VERIFIED ON SITE BY THE BUILDER BEFORE COMMENCING WITH ASSOCIATED WORK.
 - FOR GENERAL NOTES REFER TO DRAWING NUMBER: C01.



B85 PROFILE

NOTE: NOT TO SCALE - DO NOT SCALE

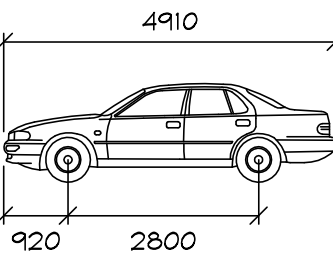

Width : 1870mm
Track : 1770mm
Lock to Lock Time : 6.0
Steering Angle : 34.1

GEOTECHNICAL ENGINEER NOTE

GEOTECHNICAL ENGINEER TO CONFIRM ADEQUACY OF PROPOSED CUT, RETAINING STRUCTURE TYPE AND CONSTRUCTION METHODOLOGY IN REGARDS TO SLOPE STABILITY PRIOR TO CONSTRUCTION. ALL BATTERS TO GEOTECHNICAL ENGINEERS REQUIREMENTS AND RECOMMENDATIONS - TYPICAL.

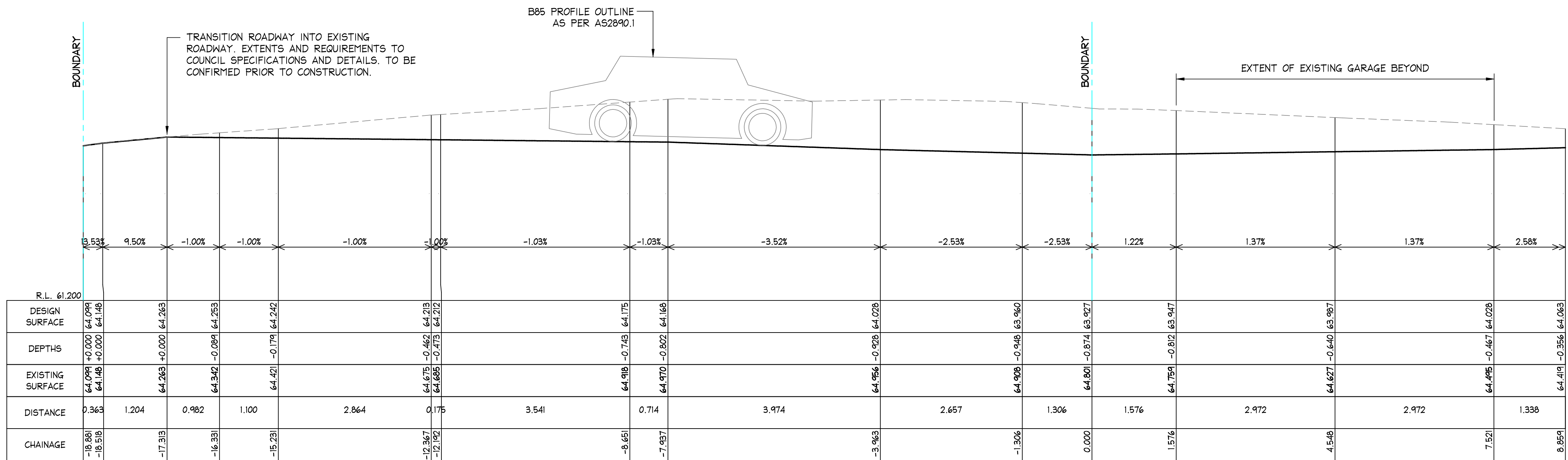

LONGITUDINAL SECTION DRIVEWAY
FROM CH: -18.881 TO CH: 8.859
SCALES: HORIZONTAL 1:50 VERTICAL 1:50

SECTION 2
C03, C04

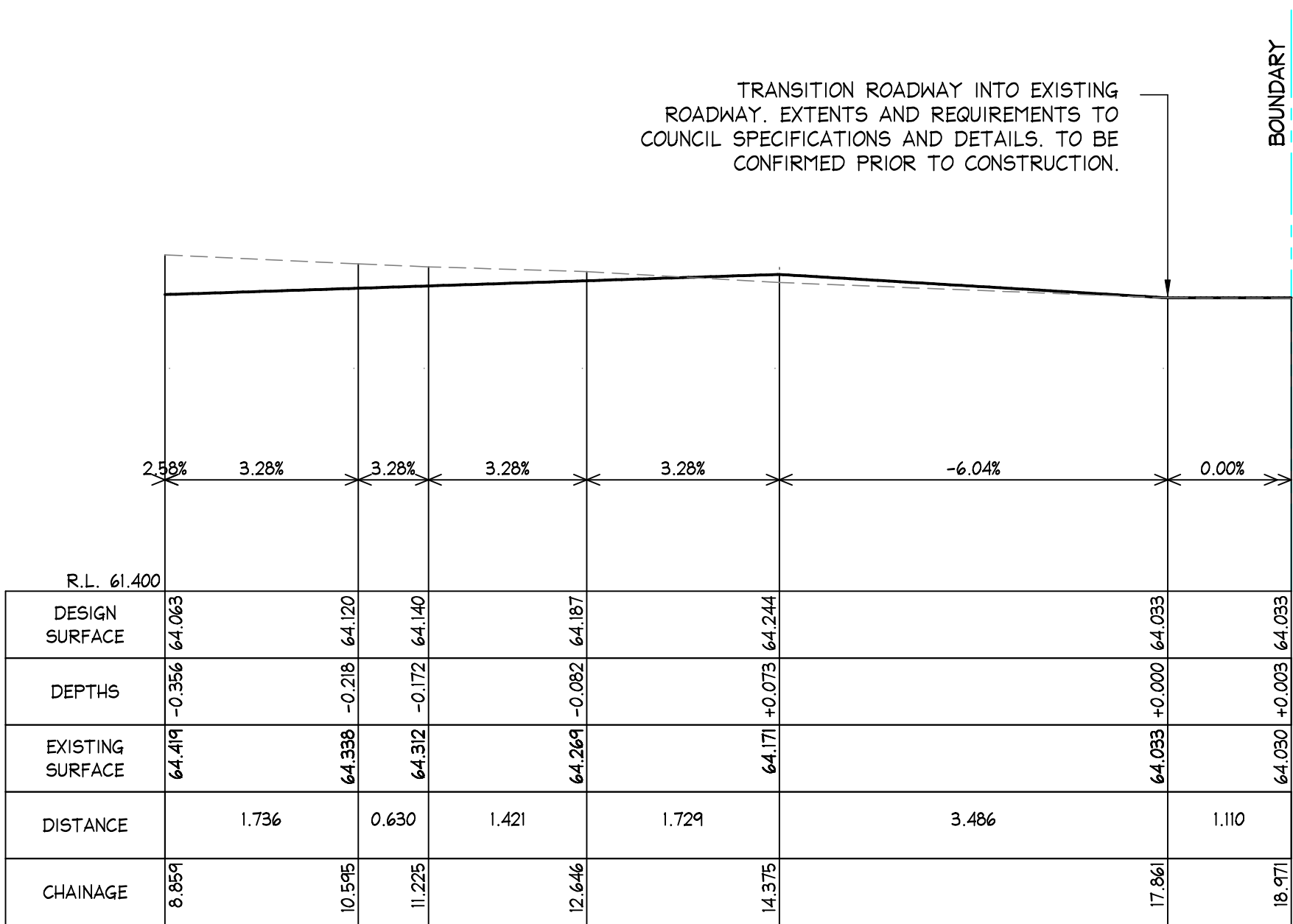

LONGITUDINAL SECTION DRIVEWAY
FROM CH: 8.859 TO CH: 18.971
SCALES: HORIZONTAL 1:50 VERTICAL 1:50

SECTION 2
C03, C04

ISSUED FOR DA
SUBMISSION ONLY
NOT FOR
CONSTRUCTION

IF IN DOUBT ASK

Scale check - 100mm when printed to scale

A1

						DOCUMENT CERTIFICATION		<div><div><div>NB Consulting Engineers</div><div>STRUCTURAL • CIVIL • STORMWATER • REMEDIAL</div><div>A.C.N. 076 121 616 A.B.N. 24 076 121 616</div><div>Sydney: Ph: (02) 9984 7000 Suite 207, 30 Fisher Road Dee Why N.S.W. 2099 Gold Coast: Ph: (07) 5631 4744 Suite 1, 30B Griffith Street, Coolangatta QLD 4225 E: nb@nbconsulting.com.au W: www.nbconsulting.com.au</div></div><div>Lawyer: <div>NORTHERN BEACHES CONSTRUCTION LAWYERS</div></div><div>Client: <div>NIELS & LENORE WALTER</div></div></div>		<div>Project: PROPOSED DRIVEWAY at: 9 & 10 TAMINGA STREET, BAYVIEW</div>		<div>Date: JUL 2024</div>	<div>Design: D.K.</div>	<div>Drawn: D.K.</div>	
17/02/2025	C	REVISED PROJECT ADDRESS				NB	M.W.	Date : 18 Feb '25 Michael Wachjo							
06/08/2024	B	REVISED PLANS				D.K.	M.W.								
30/07/2024	A	ISSUED FOR DA SUBMISSION ONLY - NOT FOR CONSTRUCTION				D.K.	M.W.	B.E.(Civil), MIEAust., PRE, DEP. (Director NB Consulting Engineers)							
Date:	Issue:	Description:				By:	Review:	The copyright of this drawing remains with NB Consulting Engineers							

NB Consulting Engineers

1. THIS DRAWING IS NOT TO BE USED FOR CONSTRUCTION IF THE ISSUE DATE PRECEDES THE ISSUE DATE ON THE ARCHITECTURAL DRAWINGS.
2. DO NOT SCALE FROM THIS DRAWING.
3. ALL DIMENSIONS ARE TO BE VERIFIED ON SITE BY THE BUILDER BEFORE COMMENCING WITH ASSOCIATED WORK.
4. FOR GENERAL NOTES REFER TO DRAWING NUMBER: COI.



A side-view diagram of a car with dimension lines. The height is labeled 1410, the wheelbase is labeled 2800, and the distance from the front wheel to the front of the car is labeled 920.

GEOTECHNICAL ENGINEER NOTE
GEOTECHNICAL ENGINEER TO CONFIRM
ADEQUACY OF PROPOSED CUT,
RETAINING STRUCTURE TYPE AND
CONSTRUCTION METHODOLOGY IN
REGARDS TO SLOPE STABILITY PRIOR
TO CONSTRUCTION. ALL BATTERS TO
GEOTECHNICAL ENGINEERS REQUIREMENTS
AND RECOMMENDATIONS - TYPICAL.

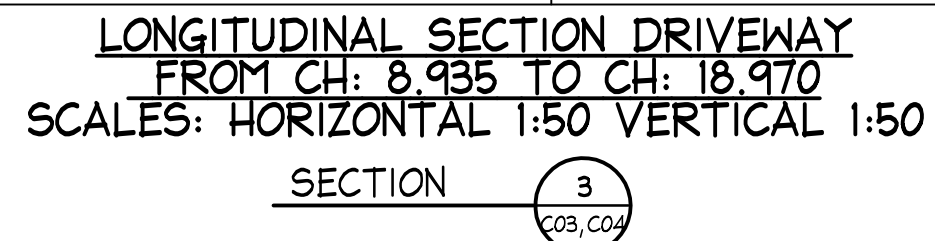
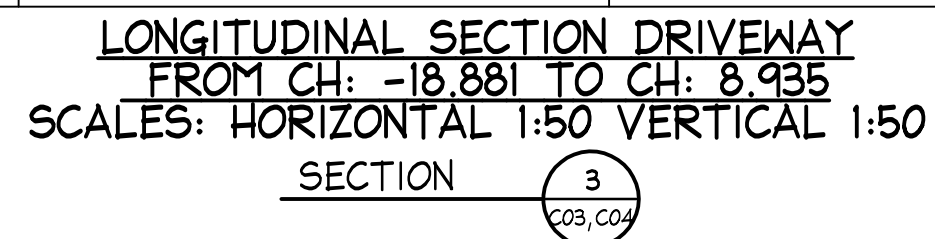

A1

IF IN DOUBT ASK



NB Consulting Engineers

								DOCUMENT CERTIFICATION		<div><div>NB Consulting Engineers</div><div>STRUCTURAL • CIVIL • STORMWATER • REMEDIAL</div><div>A.C.N. 076 121 616 A.B.N. 24 076 121 616</div><div>Sydney: Ph: (02) 9984 7000</div><div>Suite 207, 30 Fisher Road Dee Why N.S.W. 2099</div><div>Gold Coast: Ph: (07) 5631 4744</div><div>Suite 1, 30B Griffith Street, Coolangatta QLD 4225</div><div>E : nb@nbconsulting.com.au W : www.nbconsulting.com.au</div></div>		Lawyer: <div>NORTHERN BEACHES CONSTRUCTION LAWYERS</div>		Project: <div>PROPOSED DRIVEWAY at: 9 & 10 TAMINGA STREET, BAYVIEW</div>		Date: JUL 2024	Design: D.K.	Drawn: D.K.	
17/02/2025	C	REVISED PROJECT ADDRESS		NB	M.W.	Date: 18 Feb '25 Michael Wachjo													
06/08/2024	B	REVISED PLANS		D.K.	M.W.														
30/07/2024	A	ISSUED FOR DA SUBMISSION ONLY - NOT FOR CONSTRUCTION		D.K.	M.W.	B.E (Civil), MIE Aust., PRE, DEP (Director NB Consulting Engineers)													
Date:	Issue:	Description:		By:	Review:	The copyright of this drawing remains with NB Consulting Engineers				Client: <div>NIELS & LENORE WALTER</div>		Drawing Title: <div>LONGITUDINAL SECTIONS - SHEET 3</div>		Job No: <div>2405100</div>		Drawing No: <div>C22</div>		Issue: <div>C</div>	

- NOTES:
- THIS DRAWING IS NOT TO BE USED FOR CONSTRUCTION IF THE ISSUE DATE PRECEDES THE ISSUE DATE ON THE ARCHITECTURAL DRAWINGS.
 - DO NOT SCALE FROM THIS DRAWING.
 - ALL DIMENSIONS ARE TO BE VERIFIED ON SITE BY THE BUILDER BEFORE COMMENCING WITH ASSOCIATED WORK.
 - FOR GENERAL NOTES REFER TO DRAWING NUMBER: C01.



B85 PROFILE

NOTE: NOT TO SCALE - DO NOT SCALE

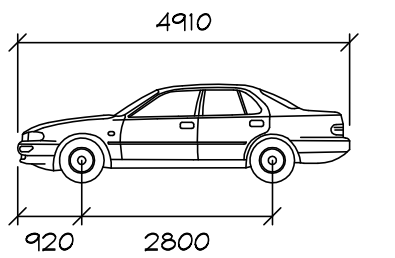

Width : 1870mm
Track : 1770mm
Lock to Lock Time : 6.0
Steering Angle : 34.1

GEOTECHNICAL ENGINEER NOTE

GEOTECHNICAL ENGINEER TO CONFIRM ADEQUACY OF PROPOSED CUT, RETAINING STRUCTURE TYPE AND CONSTRUCTION METHODOLOGY IN REGARDS TO SLOPE STABILITY PRIOR TO CONSTRUCTION. ALL BATTERS TO GEOTECHNICAL ENGINEERS REQUIREMENTS AND RECOMMENDATIONS - TYPICAL.

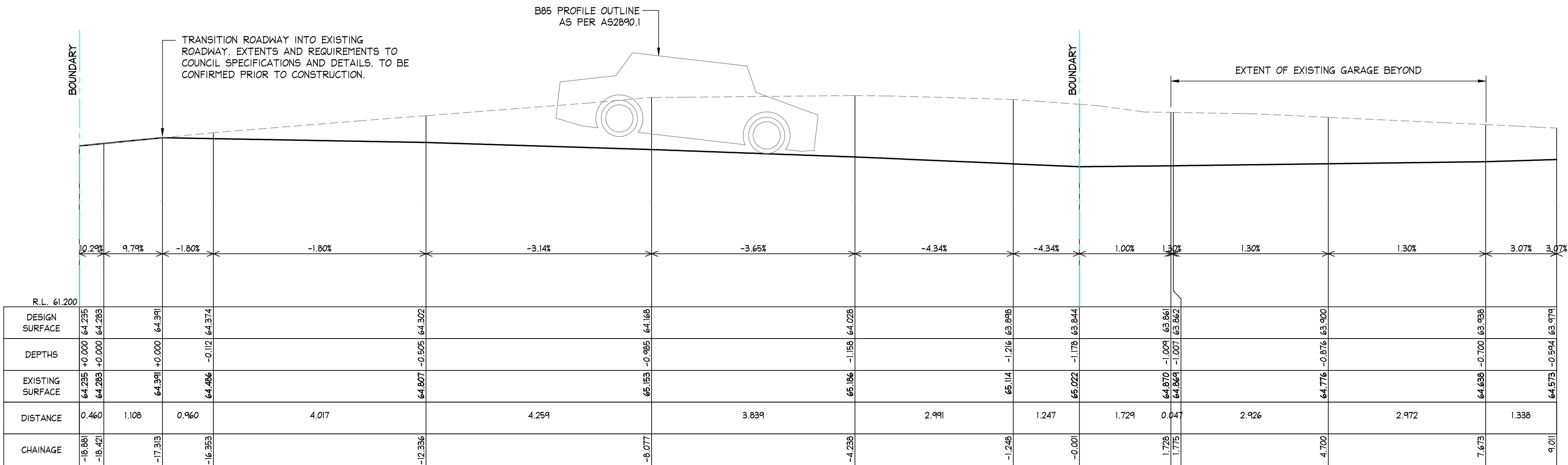

LONGITUDINAL SECTION DRIVEWAY
FROM CH: -18.881 TO CH: 9.011
SCALES: HORIZONTAL 1:50 VERTICAL 1:50

SECTION 4
C03, C04

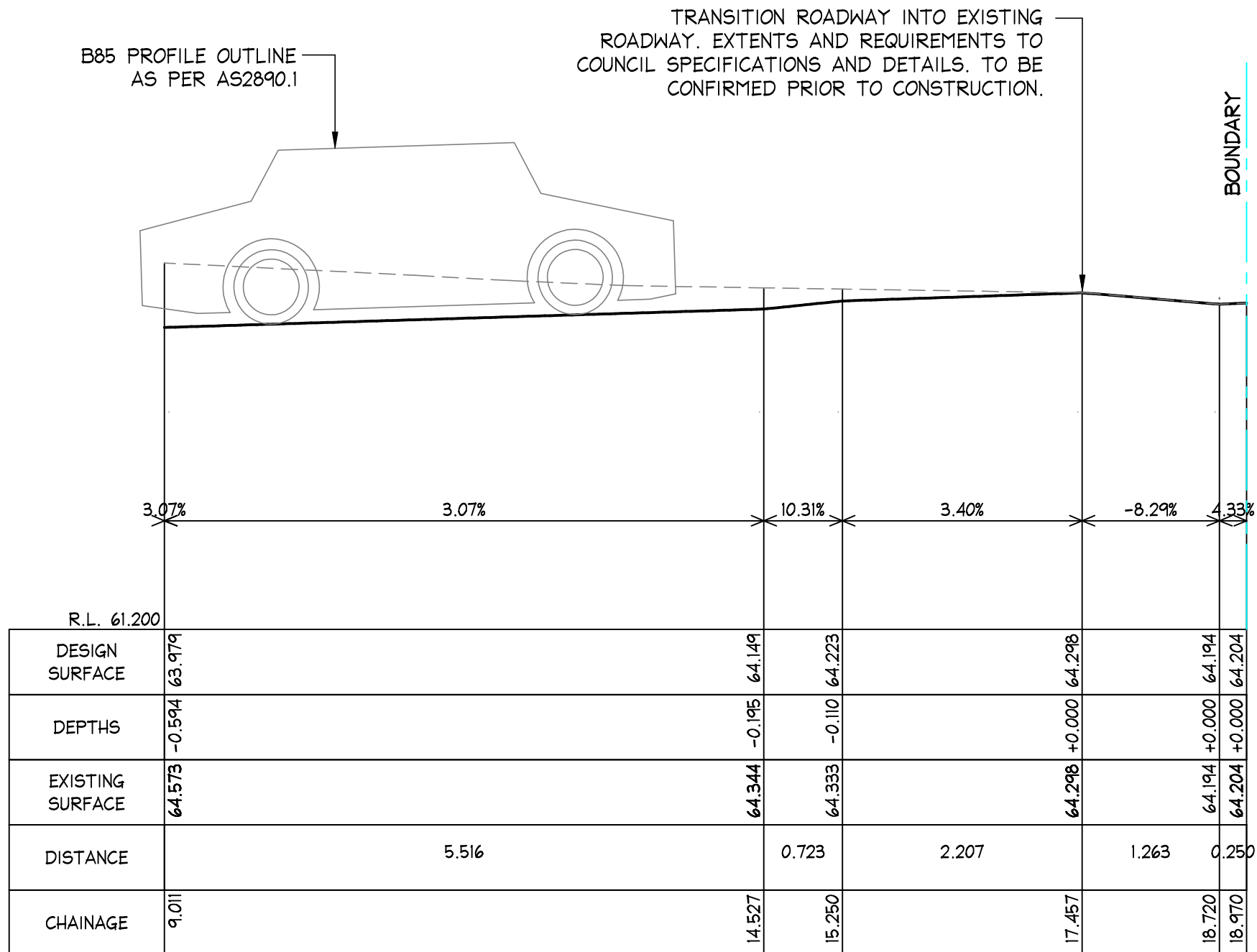

LONGITUDINAL SECTION DRIVEWAY
FROM CH: 9.011 TO CH: 18.970
SCALES: HORIZONTAL 1:50 VERTICAL 1:50

SECTION 4
C03, C04

ISSUED FOR DA
SUBMISSION ONLY
NOT FOR
CONSTRUCTION

IF IN DOUBT ASK

Scale check - 100mm when printed to scale

AI												C03, C04							
						DOCUMENT CERTIFICATION		<div><div>NB Consulting Engineers</div><div>STRUCTURAL • CIVIL • STORMWATER • REMEDIAL</div><div>A.C.N. 076 121 616 A.B.N. 24 076 121 616</div><div>Sydney: Ph: (02) 9984 7000</div><div>Suite 207, 30 Fisher Road Dee Why N.S.W. 2099</div><div>Gold Coast: Ph: (07) 5631 4744</div><div>Suite 1, 30B Griffith Street, Coolangatta QLD 4225</div><div>E : nb@nbconsulting.com.au W : www.nbconsulting.com.au</div></div>		Lawyer:		NORTHERN BEACHES CONSTRUCTION LAWYERS		Project: PROPOSED DRIVEWAY at: 9 & 10 TAMINGA STREET, BAYVIEW		Date: JUL 2024	Design: D.K.	Drawn: D.K.	
17/02/2025	C	REVISED PROJECT ADDRESS				NB	M.W.	Date : 18 Feb '25 Michael Wachjo											
06/08/2024	B	REVISED PLANS				D.K.	M.W.	B.E.(Civil), MIEAust., PRE, DEP. (Director NB Consulting Engineers)											
30/07/2024	A	ISSUED FOR DA SUBMISSION ONLY - NOT FOR CONSTRUCTION				D.K.	M.W.	The copyright of this drawing remains with NB Consulting Engineers		Client:		NIELS & LENORE WALTER		Drawing Title: LONGITUDINAL SECTIONS - SHEET 4		Job No: 2405100		Drawing No: C23	Issue: C
Date:	Issue:	Description:					By:	Review:											

NB Consulting Engineers

- NOTES:
- THIS DRAWING IS NOT TO BE USED FOR CONSTRUCTION IF THE ISSUE DATE PRECEDES THE ISSUE DATE ON THE ARCHITECTURAL DRAWINGS.
 - DO NOT SCALE FROM THIS DRAWING.
 - ALL DIMENSIONS ARE TO BE VERIFIED ON SITE BY THE BUILDER BEFORE COMMENCING WITH ASSOCIATED WORK.
 - FOR GENERAL NOTES REFER TO DRAWING NUMBER: C01.



B85 PROFILE

NOTE: NOT TO SCALE - DO NOT SCALE

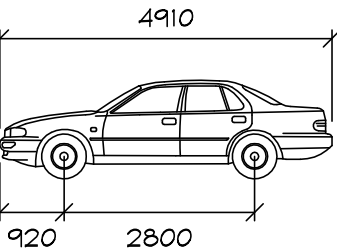

Width : 1870
Track : 1770
Lock to Lock Time : 6.0
Steering Angle : 34.1

GEOTECHNICAL ENGINEER NOTE

GEOTECHNICAL ENGINEER TO CONFIRM ADEQUACY OF PROPOSED CUT, RETAINING STRUCTURE TYPE AND CONSTRUCTION METHODOLOGY IN REGARDS TO SLOPE STABILITY PRIOR TO CONSTRUCTION. ALL BATTERS TO GEOTECHNICAL ENGINEERS REQUIREMENTS AND RECOMMENDATIONS - TYPICAL.

SHORING AND/OR RETAINING WALLS BY OTHERS TO STRUCTURAL ENGINEERS SPECIFICATIONS AND DETAILS. EXTENTS AND PRIOR APPROVAL REQUIRED FROM COUNCIL AND NEIGHBOURING PROPERTIES PRIOR TO CONSTRUCTION - TYPICAL

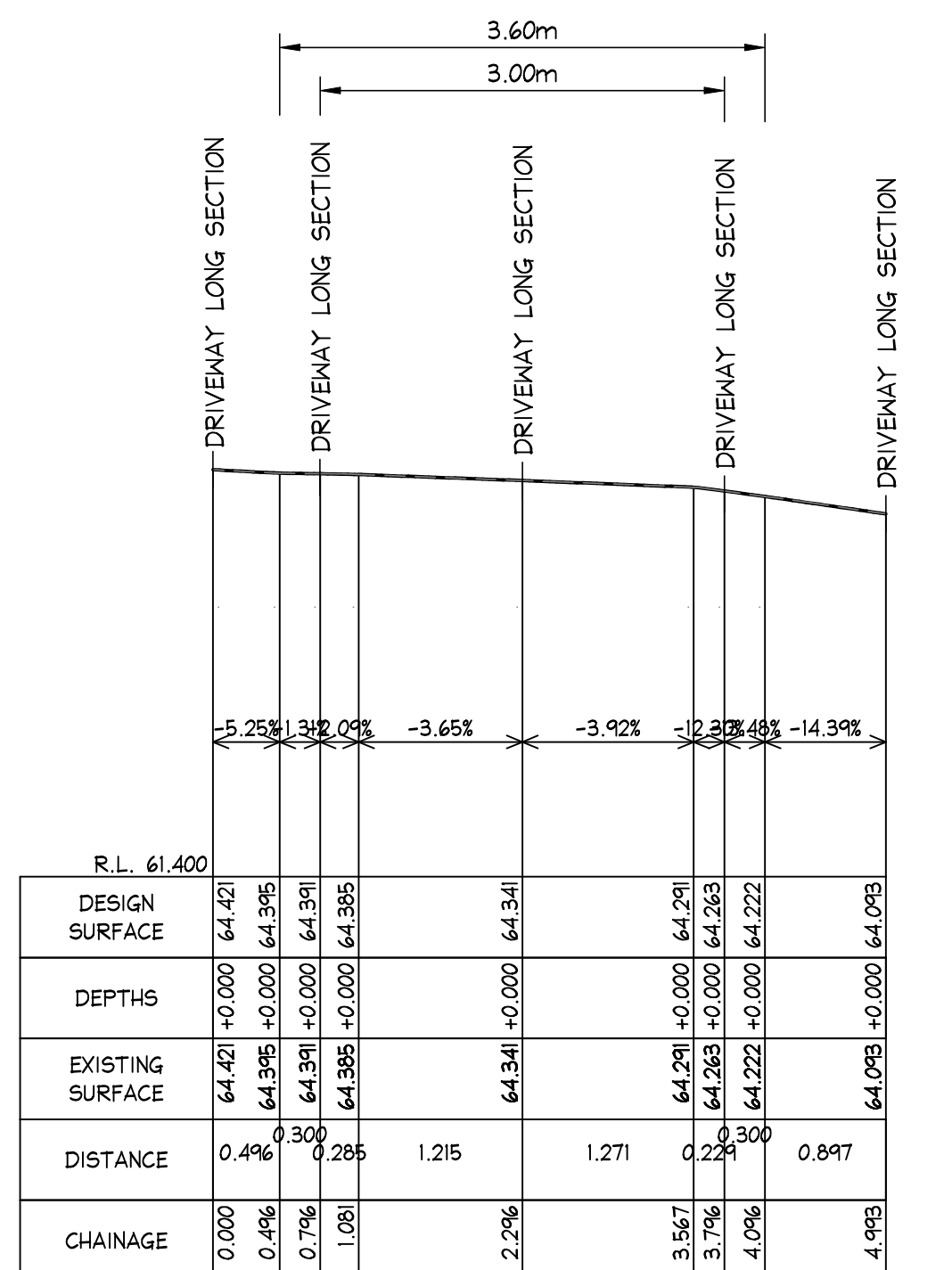
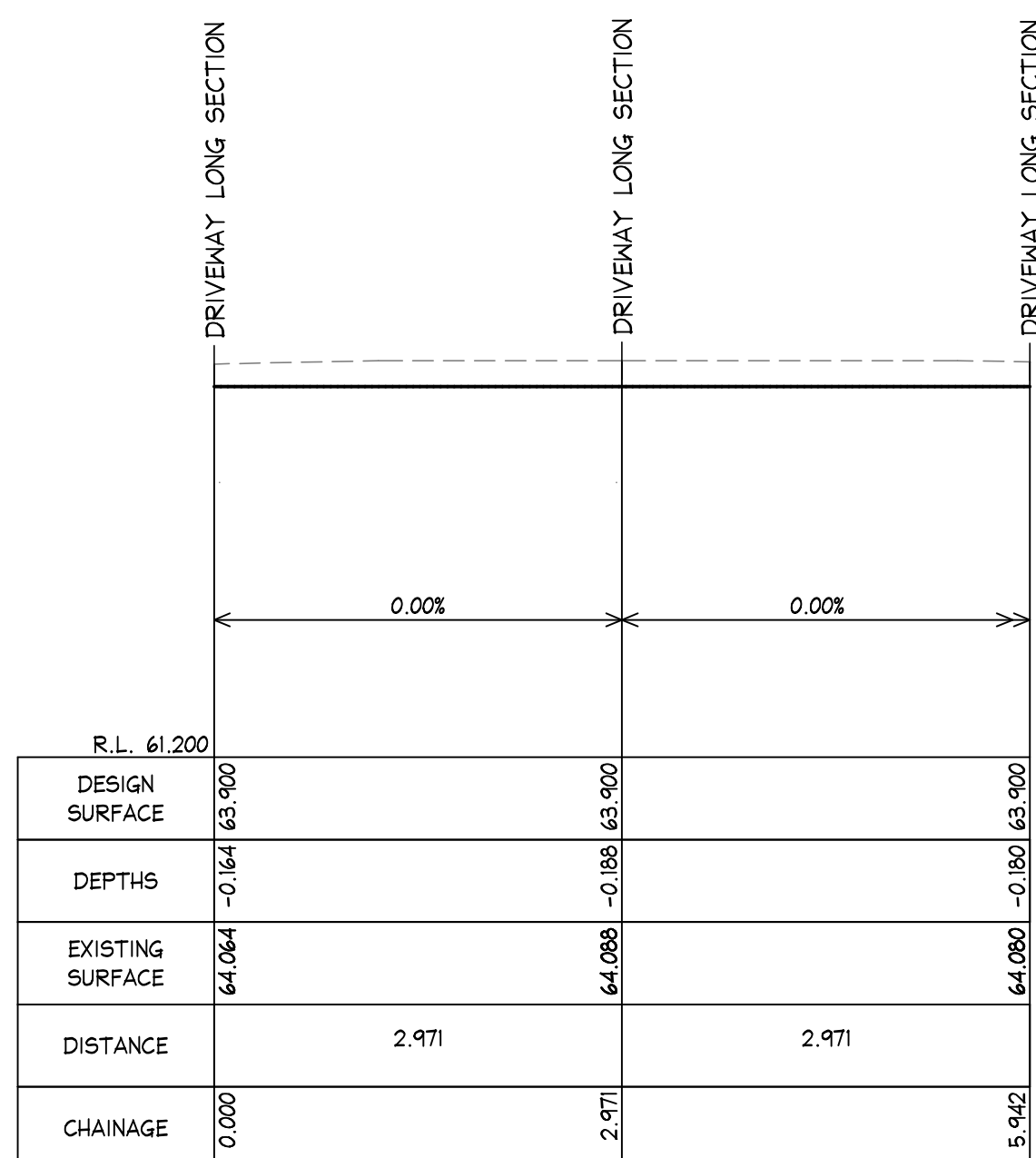
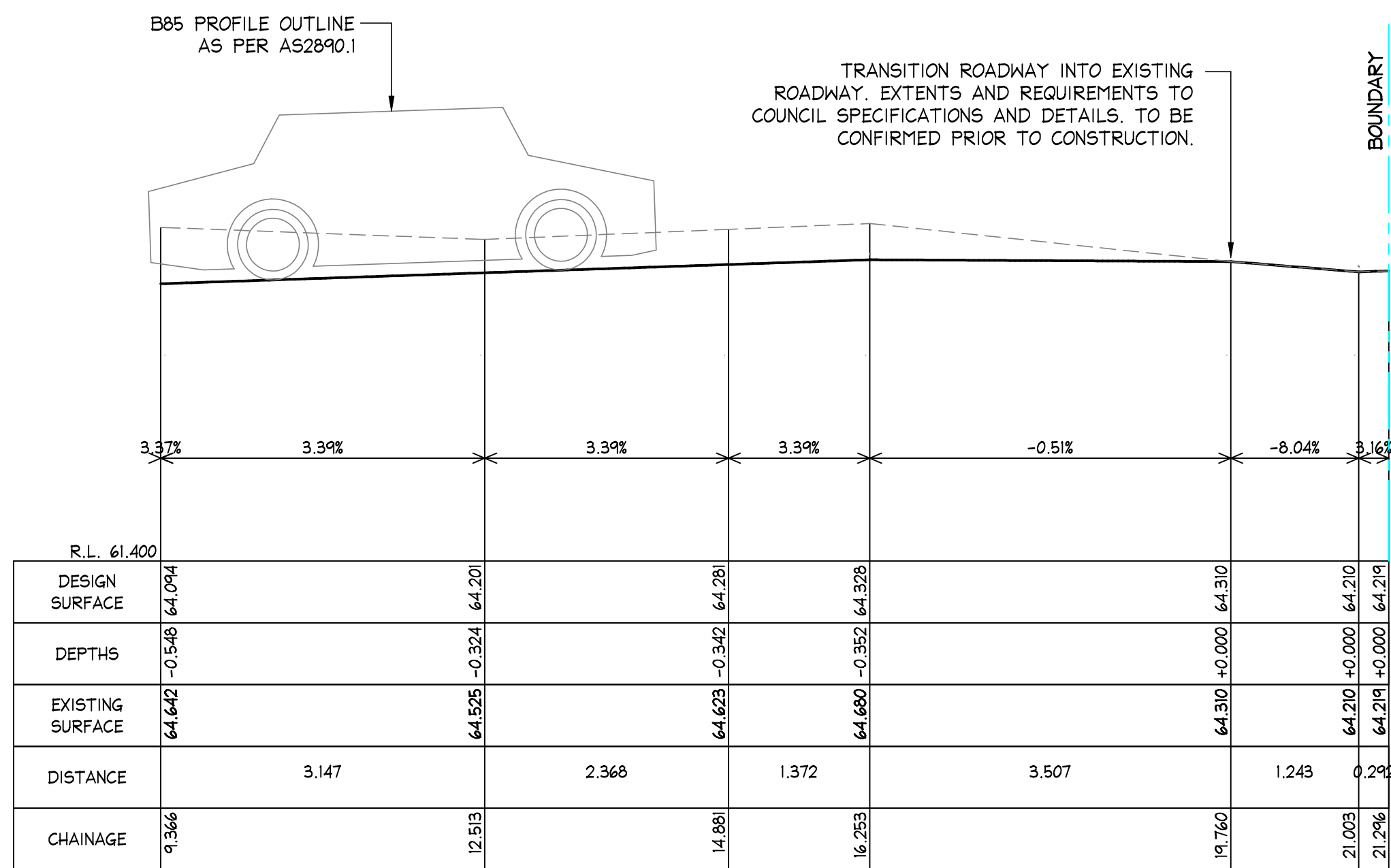
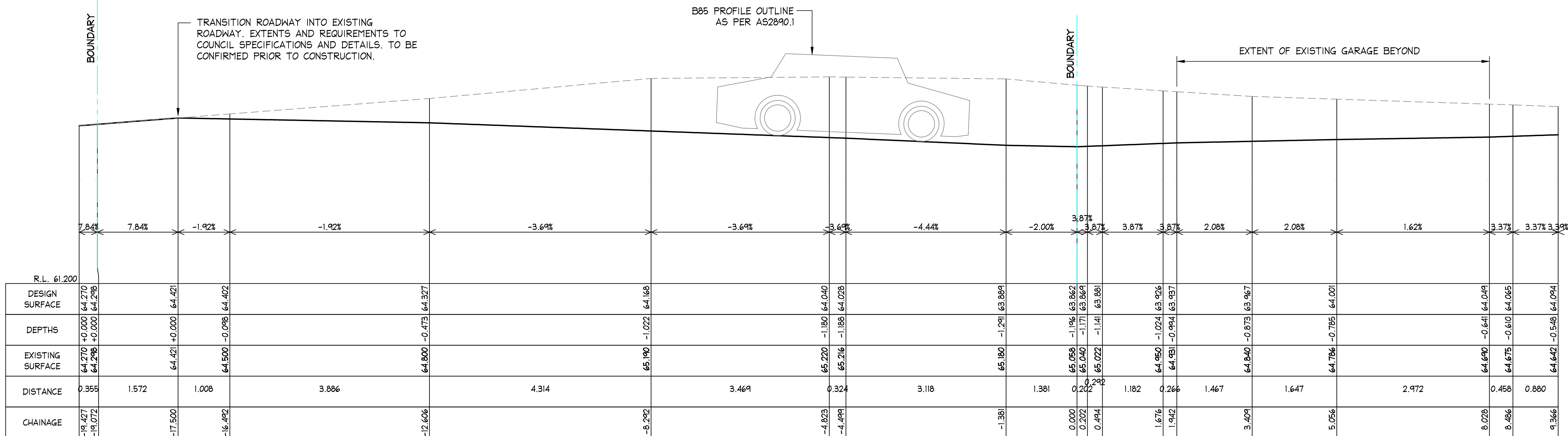

ISSUED FOR DA
SUBMISSION ONLY
NOT FOR
CONSTRUCTION

IF IN DOUBT ASK

							DOCUMENT CERTIFICATION		<div><div><div>NB</div><div>Consulting Engineers</div><div>STRUCTURAL • CIVIL • STORMWATER • REMEDIAL</div></div><div>A.C.N. 076 121 616 A.B.N. 24 076 121 616</div><div>Sydney: Ph: (02) 9984 7000 Suite 207, 30 Fisher Road Dee Why N.S.W. 2099 Gold Coast: Ph: (07) 5631 4744 Suite 1, 30B Griffith Street, Coolangatta QLD 4225 E : nb@nbconsulting.com.au W : www.nbconsulting.com.au</div></div>		Lawyer: <div>NORTHERN BEACHES CONSTRUCTION LAWYERS</div>		Project: <div>PROPOSED DRIVEWAY at: 9 & 10 TAMINGA STREET, BAYVIEW</div>		Date: JUL 2024	Design: D.K.	Drawn: D.K.			
17/02/2025			C	REVISED PROJECT ADDRESS		NB	M.W.	Date : 18 Feb '25	<div><div><div>NB</div><div>Consulting Engineers</div><div>STRUCTURAL • CIVIL • STORMWATER • REMEDIAL</div></div><div>A.C.N. 076 121 616 A.B.N. 24 076 121 616</div><div>Sydney: Ph: (02) 9984 7000 Suite 207, 30 Fisher Road Dee Why N.S.W. 2099 Gold Coast: Ph: (07) 5631 4744 Suite 1, 30B Griffith Street, Coolangatta QLD 4225 E : nb@nbconsulting.com.au W : www.nbconsulting.com.au</div></div>		Client: <div>NIELS & LENORE WALTER</div>		Drawing Title: <div>LONGITUDINAL SECTIONS - SHEET 5</div>		Job No: <div>2405100</div>		Drawing No: <div>C24</div>		Issue: <div>C</div>	
06/08/2024			B	REVISED PLANS		D.K.	M.W.	Michael Wachjo												
30/07/2024			A	ISSUED FOR DA SUBMISSION ONLY - NOT FOR CONSTRUCTION		D.K.	M.W.	B.E.(Civil), MIEAust., PRE, DEP. (Director NB Consulting Engineers)												
Date:	Issue:	Description:					By:	Review:	The copyright of this drawing remains with NB Consulting Engineers											

NB Consulting Engineers

SHORING AND/OR RETAINING WALLS BY OTHERS TO STRUCTURAL ENGINEERS SPECIFICATIONS AND DETAILS. EXTENTS AND PRIOR APPROVAL REQUIRED FROM COUNCIL AND NEIGHBOURING PROPERTIES PRIOR TO CONSTRUCTION - TYPICAL

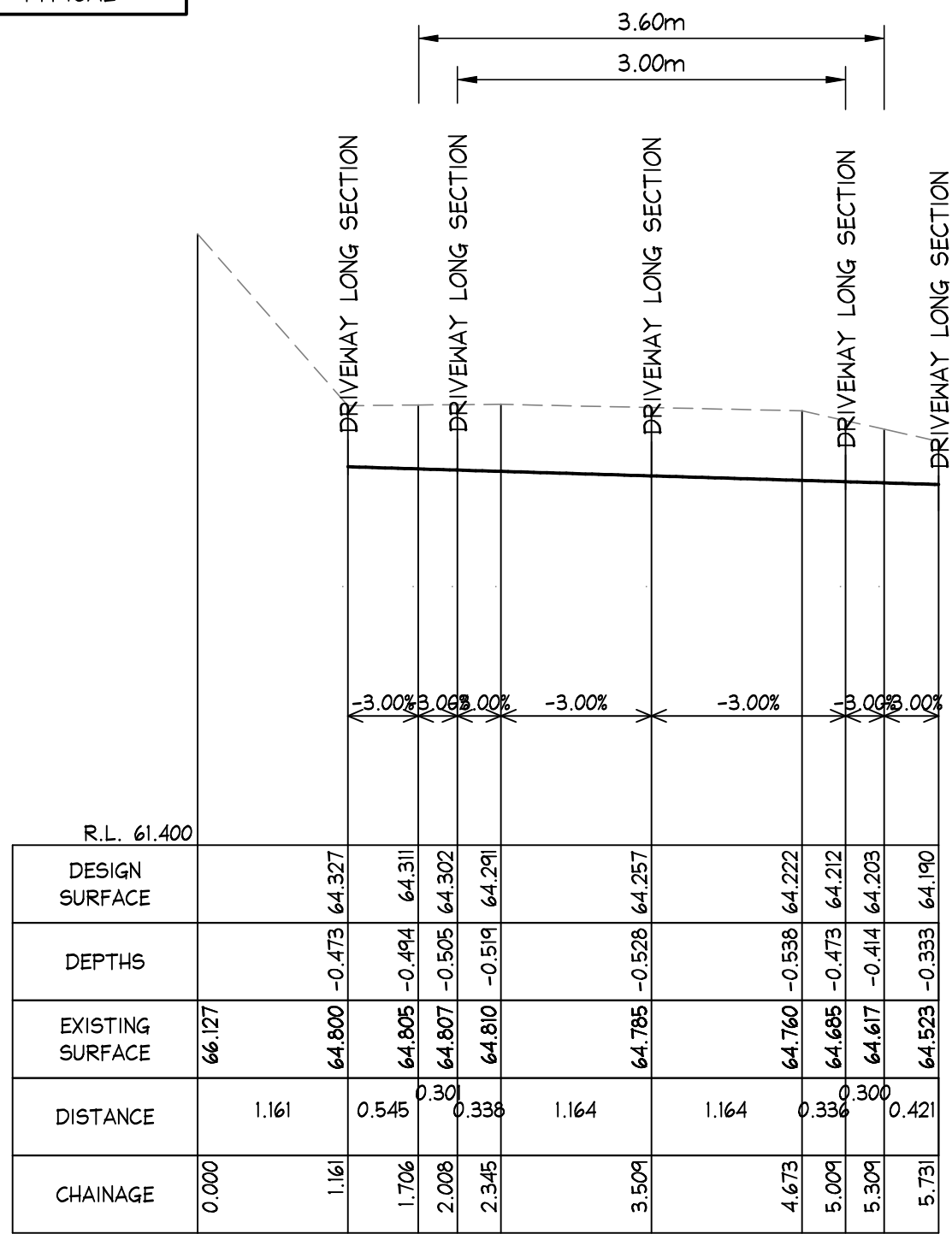

LONGITUDINAL CROSS SECTION
SCALES: HORIZONTAL 1:50 VERTICAL 1:50
SECTION 8
C03, C04

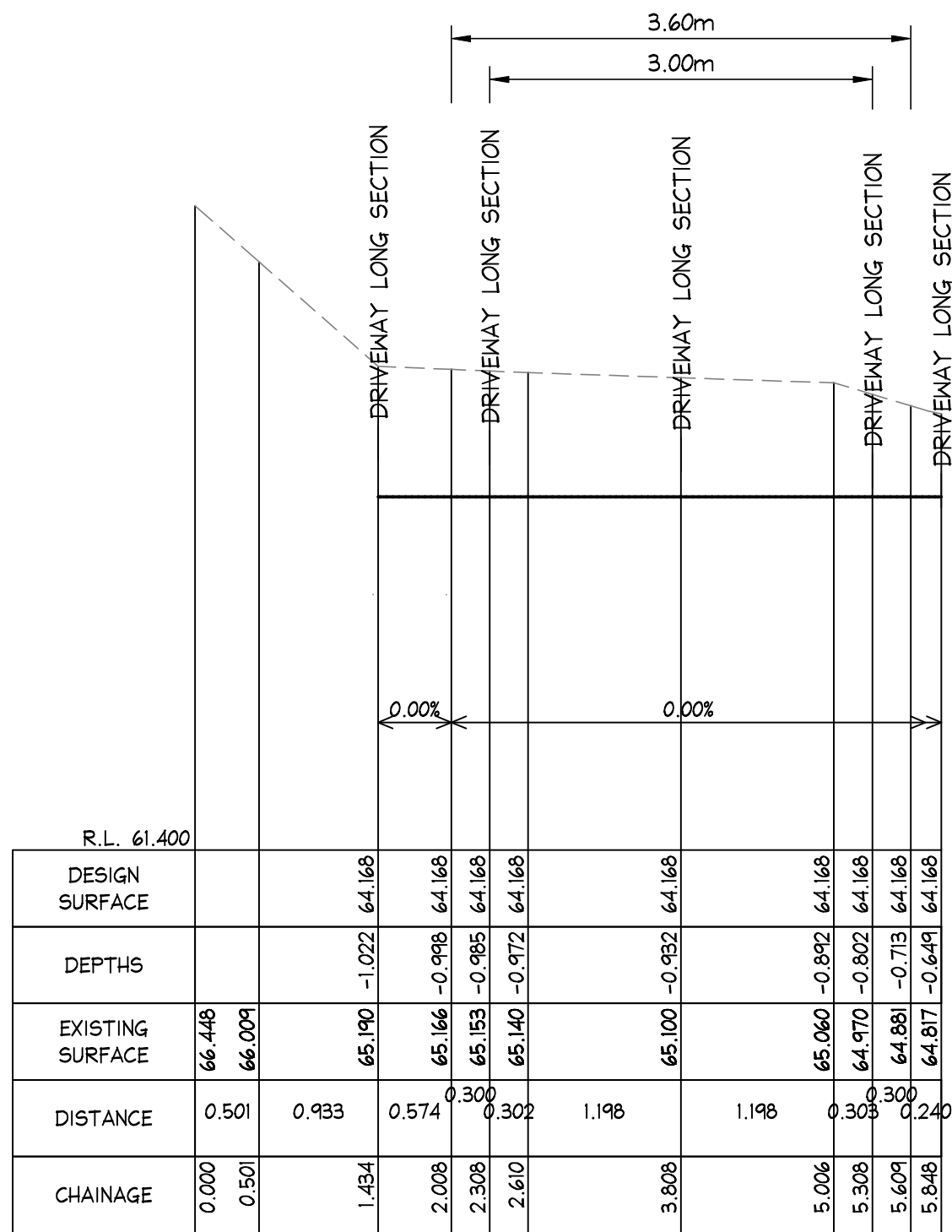

LONGITUDINAL CROSS SECTION
SCALES: HORIZONTAL 1:50 VERTICAL 1:50
SECTION 9
C03, C04

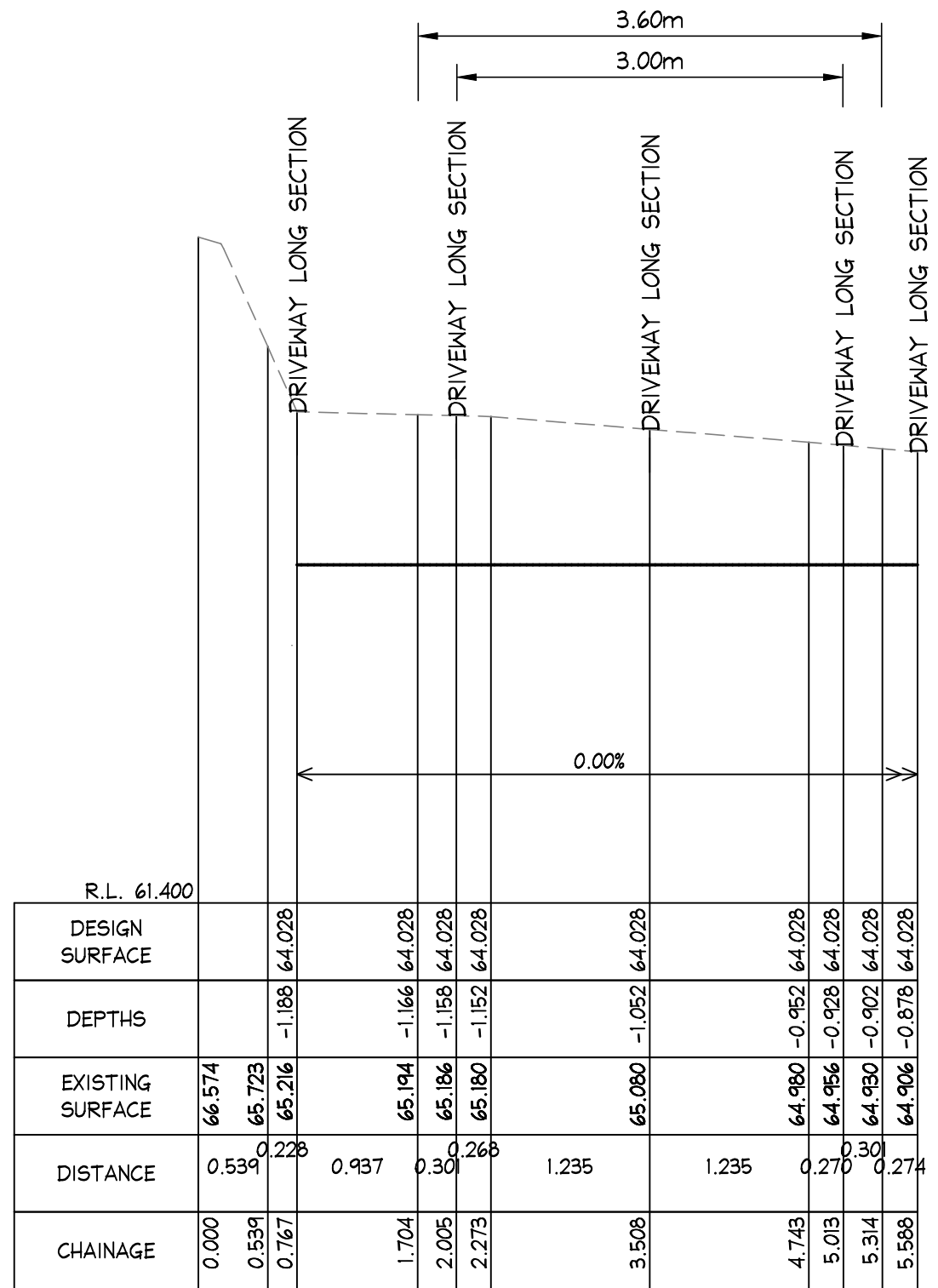

LONGITUDINAL CROSS SECTION
SCALES: HORIZONTAL 1:50 VERTICAL 1:50
SECTION 10
C03, C04

- NOTES:
- THIS DRAWING IS NOT TO BE USED FOR CONSTRUCTION IF THE ISSUE DATE PRECEDES THE ISSUE DATE ON THE ARCHITECTURAL DRAWINGS.
 - DO NOT SCALE FROM THIS DRAWING.
 - ALL DIMENSIONS ARE TO BE VERIFIED ON SITE BY THE BUILDER BEFORE COMMENCING WITH ASSOCIATED WORK.
 - FOR GENERAL NOTES REFER TO DRAWING NUMBER: C01.

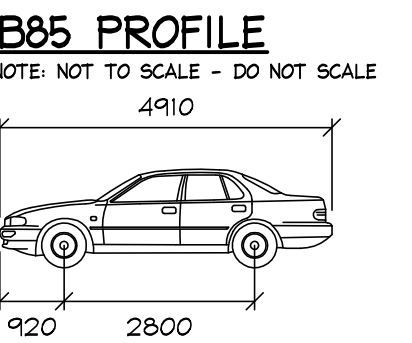

Width : 1870
Track : 1170
Lock to Lock Time : 6.0
Steering Angle : 34.1

GEOTECHNICAL ENGINEER NOTE
GEOTECHNICAL ENGINEER TO CONFIRM ADEQUACY OF PROPOSED CUT, RETAINING STRUCTURE TYPE AND CONSTRUCTION METHODOLOGY IN REGARDS TO SLOPE STABILITY PRIOR TO CONSTRUCTION. ALL BATTERS TO GEOTECHNICAL ENGINEERS REQUIREMENTS AND RECOMMENDATIONS - TYPICAL.

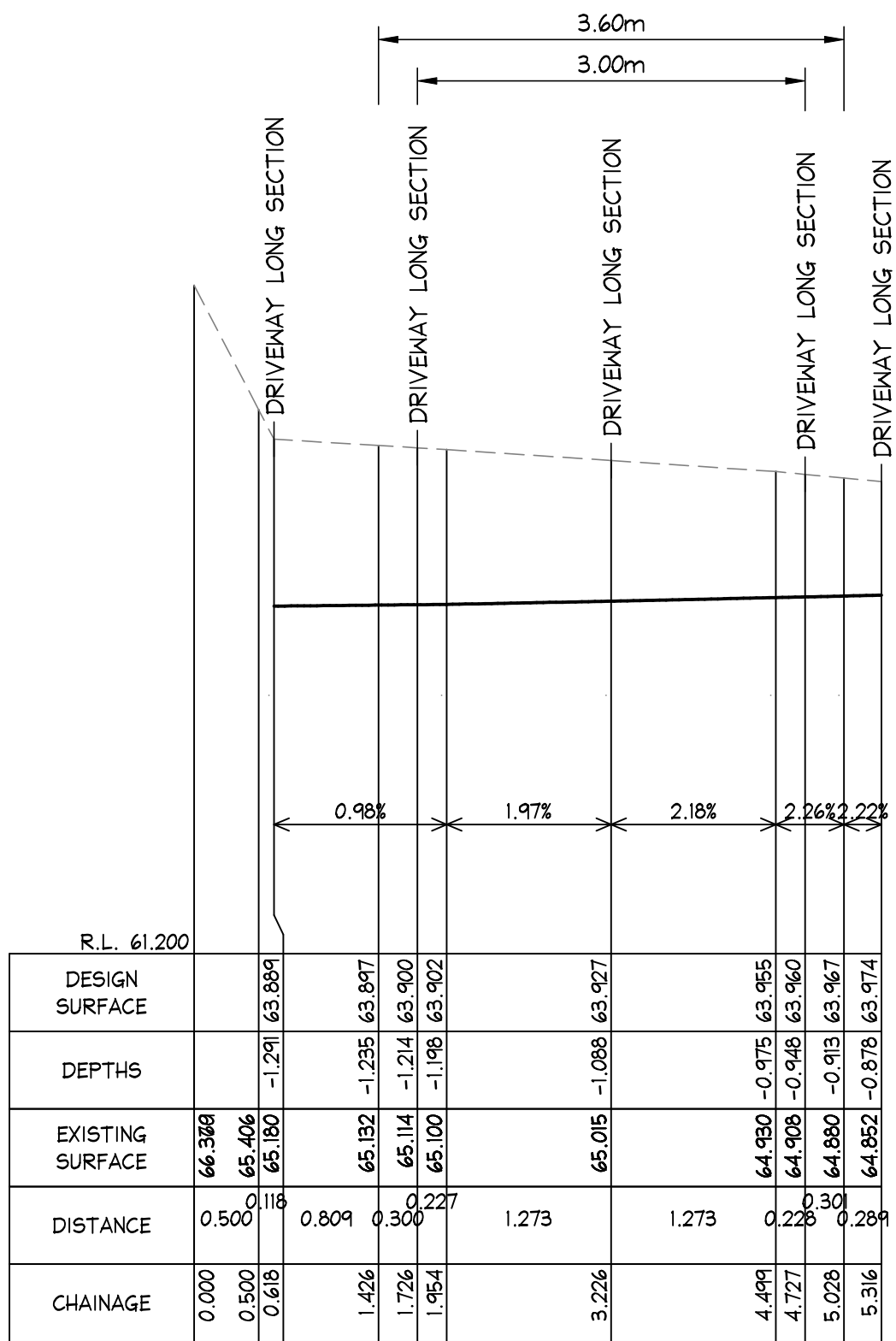

LONGITUDINAL CROSS SECTION
SCALES: HORIZONTAL 1:50 VERTICAL 1:50
SECTION 11
C03, C04

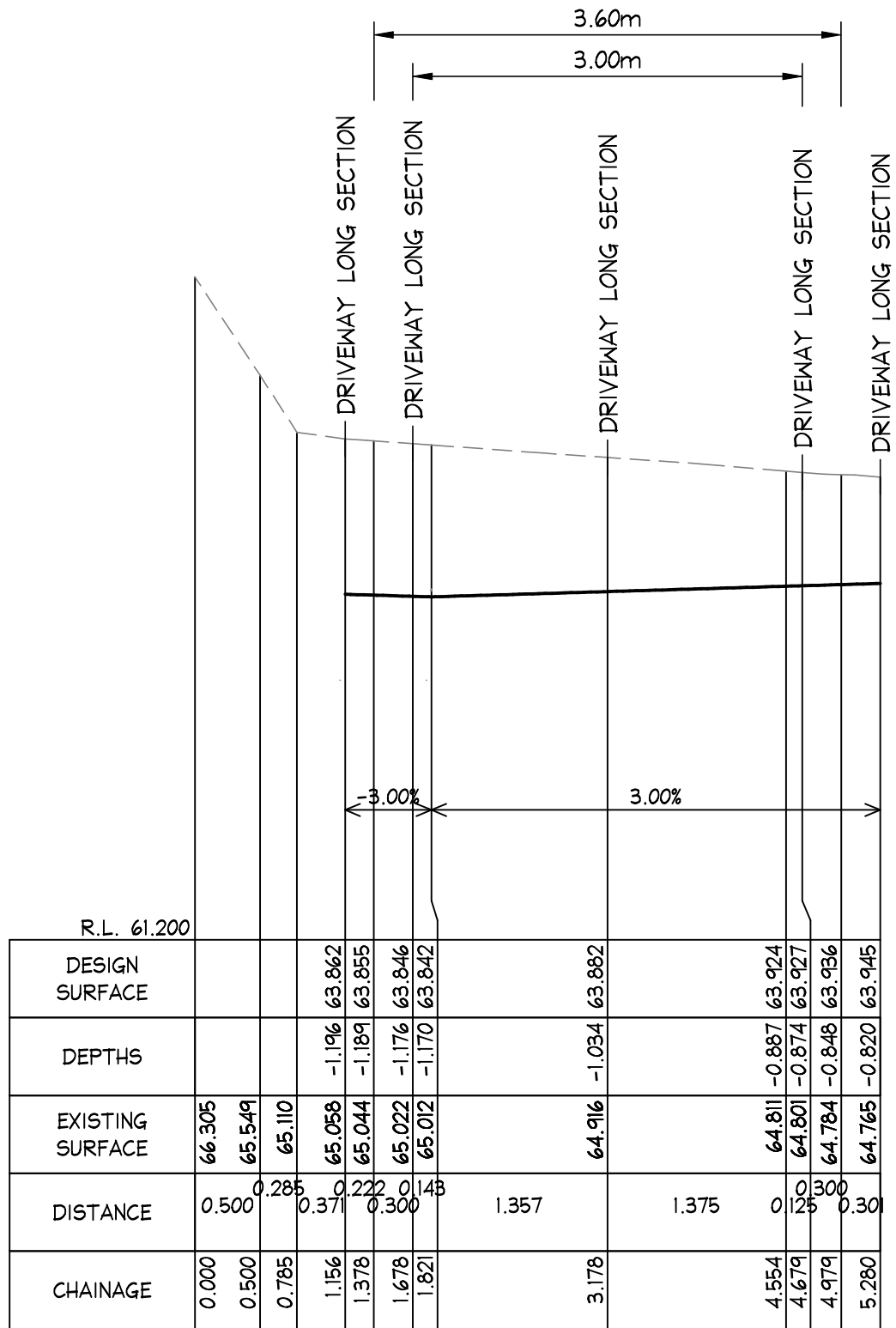

LONGITUDINAL CROSS SECTION
SCALES: HORIZONTAL 1:50 VERTICAL 1:50
SECTION 12
C03, C04

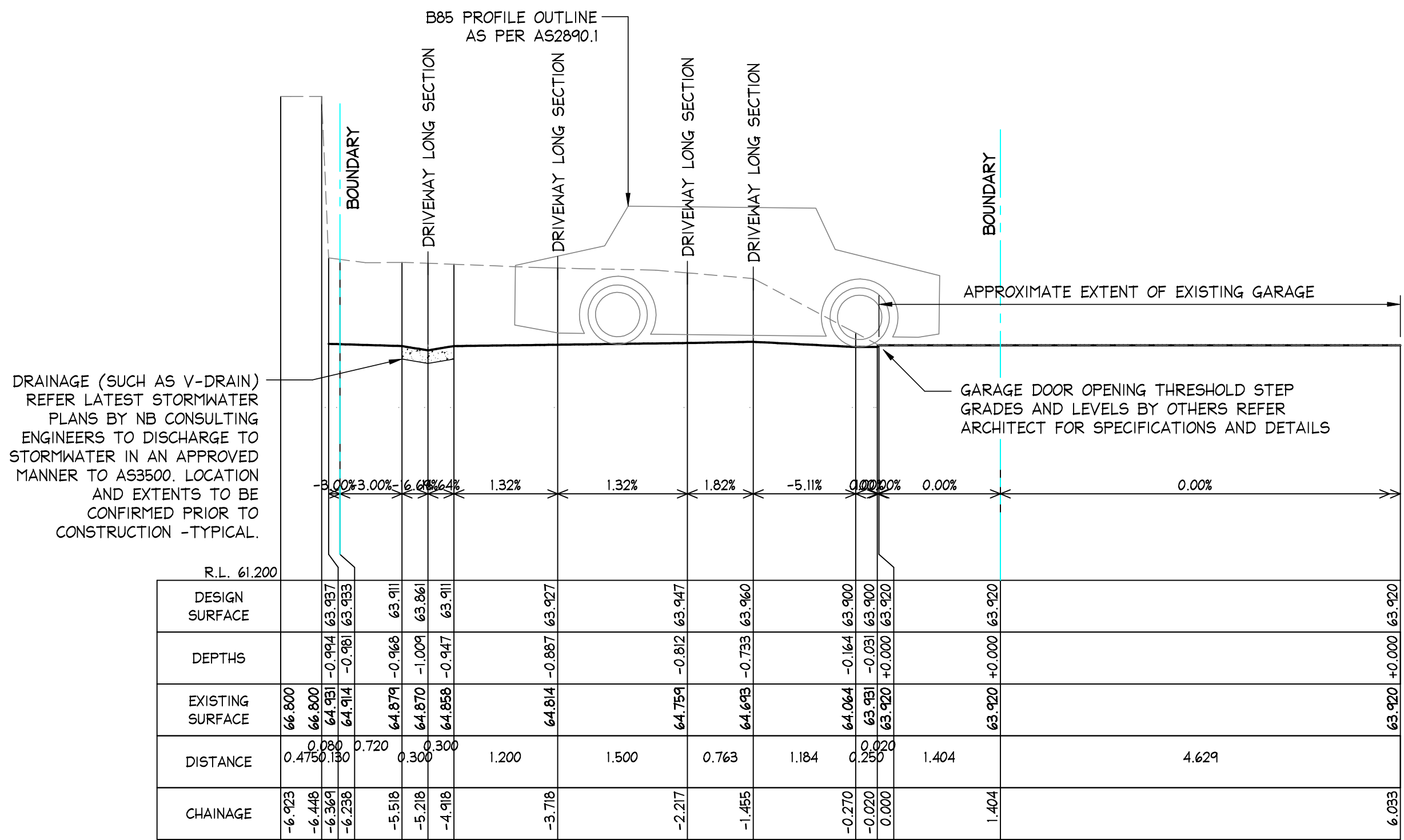

LONGITUDINAL CROSS SECTION
SCALES: HORIZONTAL 1:50 VERTICAL 1:50
SECTION 13
C03, C04

ISSUED FOR DA
SUBMISSION ONLY
NOT FOR
CONSTRUCTION

IF IN DOUBT ASK

Date:	Issue:	Description:	By:	Review:	DOCUMENT CERTIFICATION	Lawyer:	Project:	Date:	Design:	Drawn:
17/02/2025	C	REVISED PROJECT ADDRESS	NB	M.W.	Date : 18 Feb '25 Michael Wachjo	NB Consulting Engineers STRUCTURAL • CIVIL • STORMWATER • REMEDIAL A.C.N. 076 121 616 A.B.N. 24 076 121 616 Sydney: Ph: (02) 9984 7000 Suite 207, 30 Fisher Road Dee Why N.S.W. 2099 Gold Coast: Ph: (07) 5631 4744 Suite 1, 30B Griffith Street, Coolangatta QLD 4225 E : nb@nbconsulting.com.au W : www.nbconsulting.com.au	NORTHERN BEACHES CONSTRUCTION LAWYERS	JUL 2024	D.K.	D.K.
06/08/2024	B	REVISED PLANS	D.K.	M.W.	B.E.(Civil), MIEAust., PRE, DEP. (Director NB Consulting Engineers)		PROPOSED DRIVEWAY at: 9 & 10 TAMINGA STREET, BAYVIEW			
30/07/2024	A	ISSUED FOR DA SUBMISSION ONLY - NOT FOR CONSTRUCTION	D.K.	M.W.		NIELS & LENORE WALTER	LONGITUDINAL SECTIONS - SHEET 6	Job No:	Drawing No:	Issue:
								2405100	C25	C

SHORING AND/OR RETAINING WALLS BY OTHERS TO STRUCTURAL ENGINEERS SPECIFICATIONS AND DETAILS. EXTENTS AND PRIOR APPROVAL REQUIRED FROM COUNCIL AND NEIGHBOURING PROPERTIES PRIOR TO CONSTRUCTION - TYPICAL

NOTES:

1. THIS DRAWING IS NOT TO BE USED FOR CONSTRUCTION IF THE ISSUE DATE PRECEDES THE ISSUE DATE ON THE ARCHITECTURAL DRAWINGS.
2. DO NOT SCALE FROM THIS DRAWING.
3. ALL DIMENSIONS ARE TO BE VERIFIED ON SITE BY THE BUILDER BEFORE COMMENCING WITH ASSOCIATED WORK.
4. FOR GENERAL NOTES REFER TO DRAWING NUMBER: COI.



B85 PROFILE

NOTE: NOT TO SCALE - DO NOT SCALE

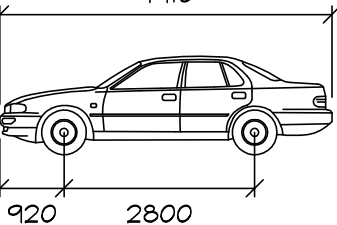

	mm
Width	: 1870
Track	: 1770
Lock to Lock Time	: 6.0
Steering Angle	: 34.1

GEOTECHNICAL ENGINEER NOTE
GEOTECHNICAL ENGINEER TO CONFIRM
ADEQUACY OF PROPOSED CUT,
RETAINING STRUCTURE TYPE AND
CONSTRUCTION METHODOLOGY IN
REGARDS TO SLOPE STABILITY PRIOR
TO CONSTRUCTION. ALL BATTERS TO
GEOTECHNICAL ENGINEERS REQUIREMENTS
AND RECOMMENDATIONS - TYPICAL.

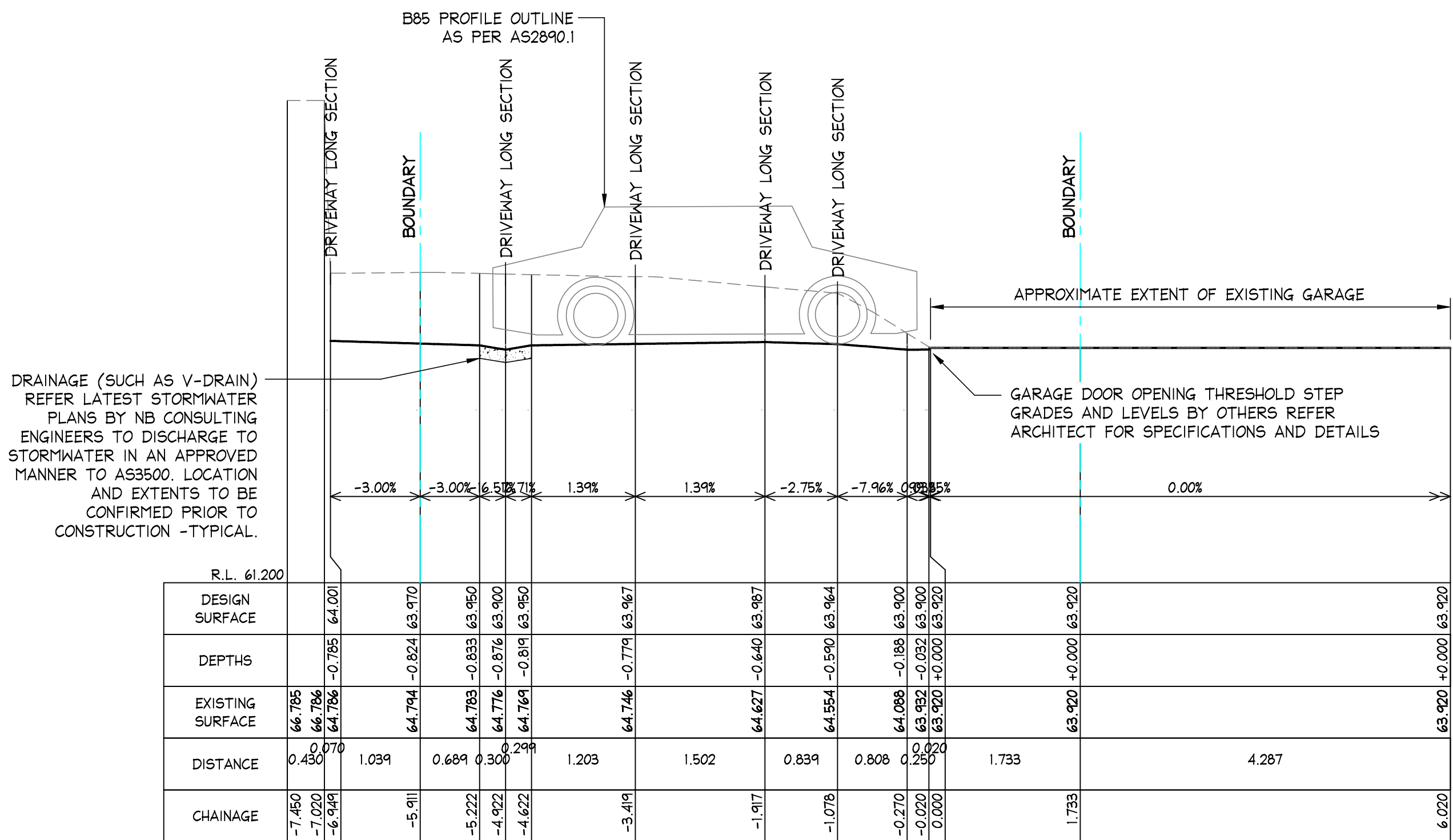

LONGITUDINAL CROSS SECTION
 SCALES: HORIZONTAL 1:50 VERTICAL 1:50
 SECTION 14

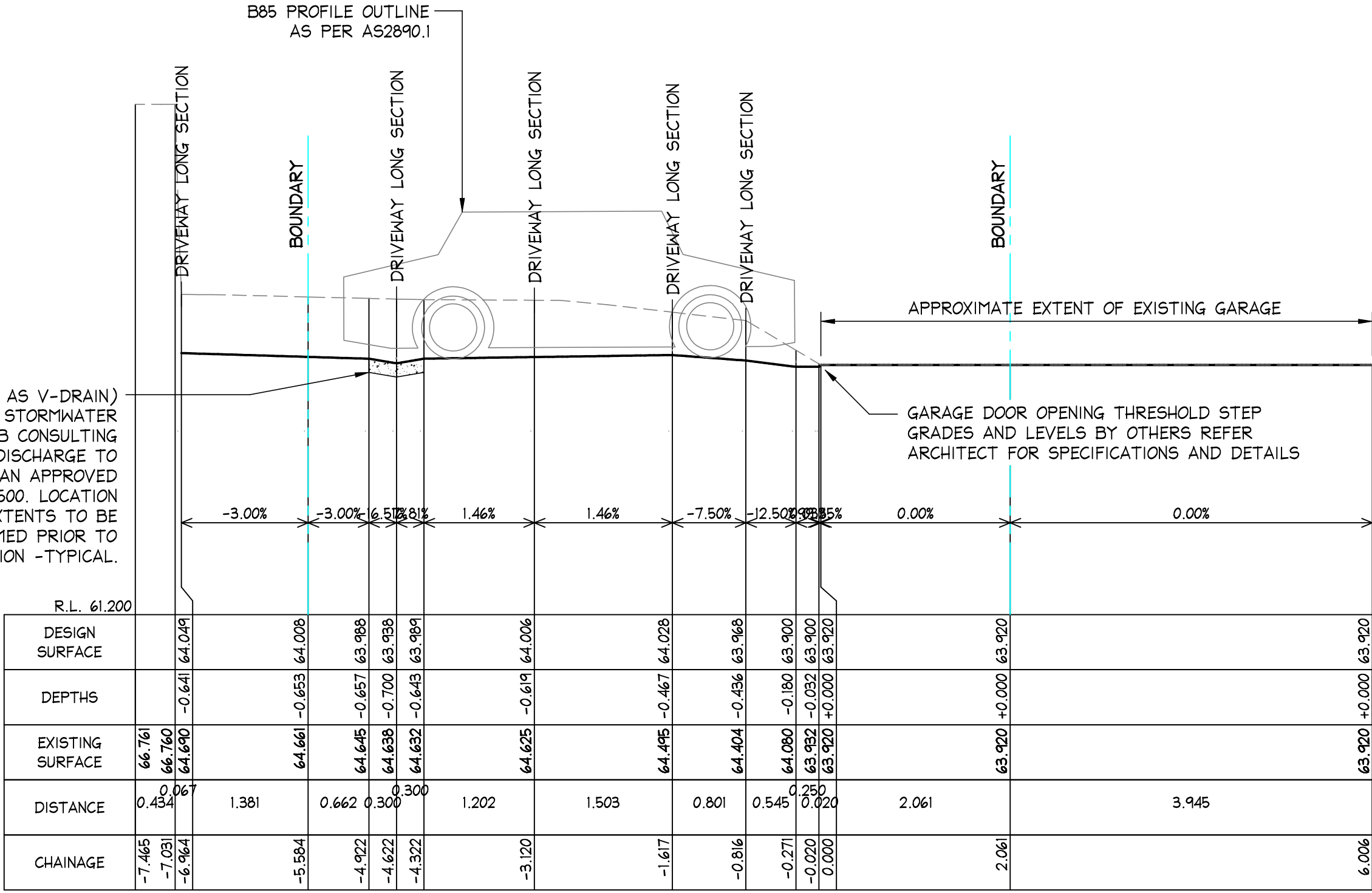

LONGITUDINAL CROSS SECTION
 SCALES: HORIZONTAL 1:50 VERTICAL 1:50
 SECTION

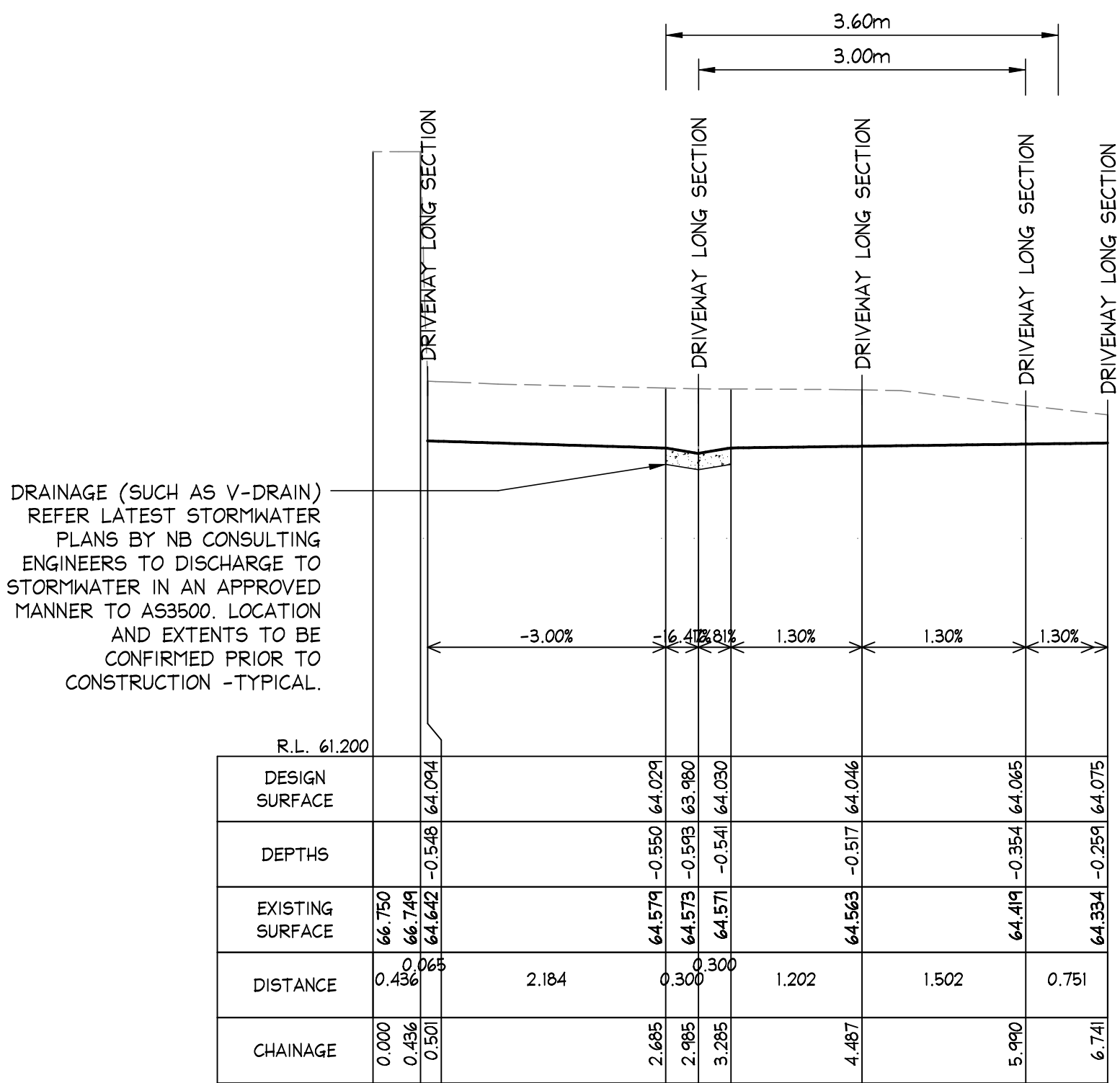

LONGITUDINAL CROSS SECTION
 SCALES: HORIZONTAL 1:50 VERTICAL 1:50
 SECTION 

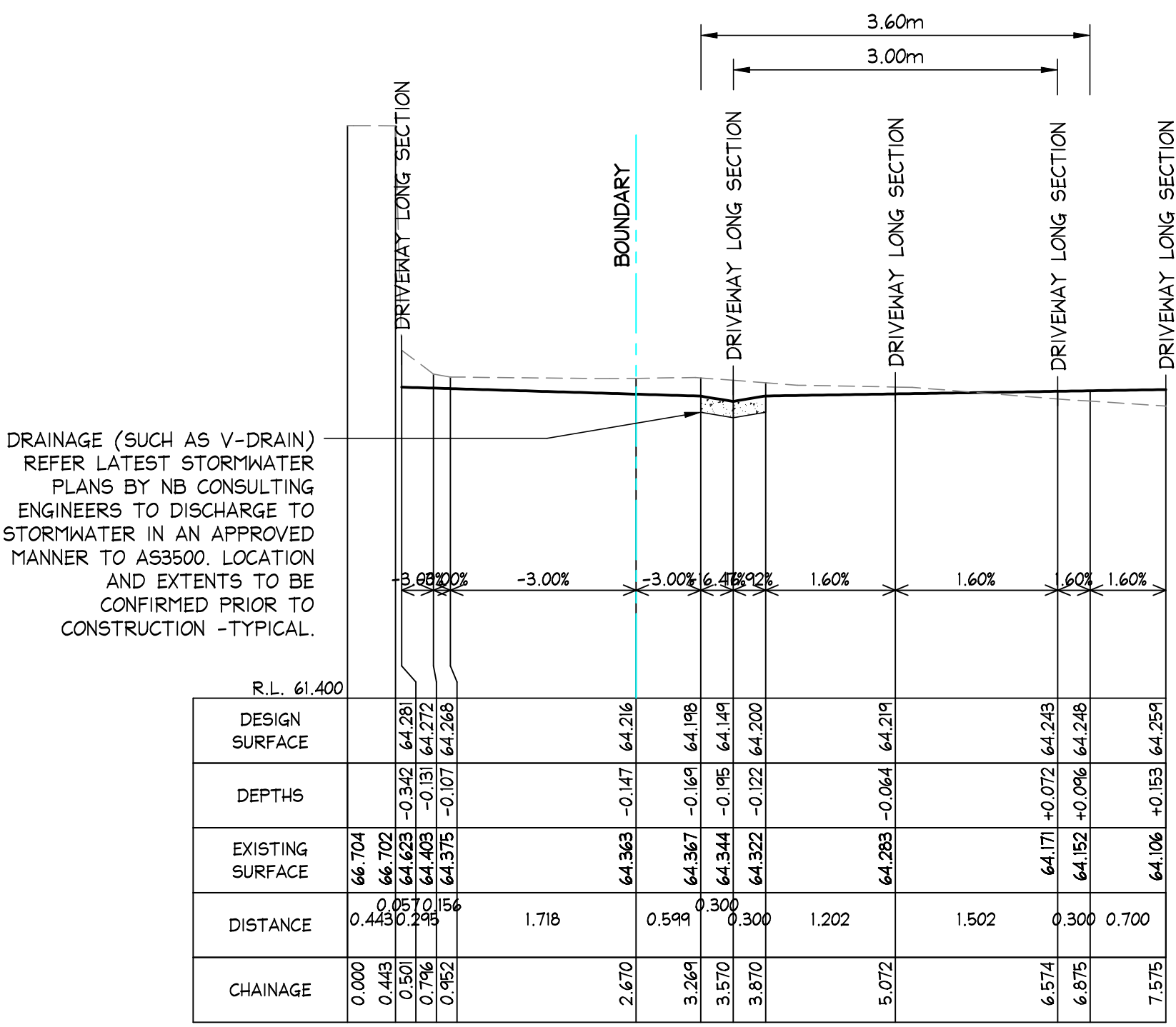

LONGITUDINAL CROSS SECTION
 SCALES: HORIZONTAL 1:50 VERTICAL 1:50
 SECTION

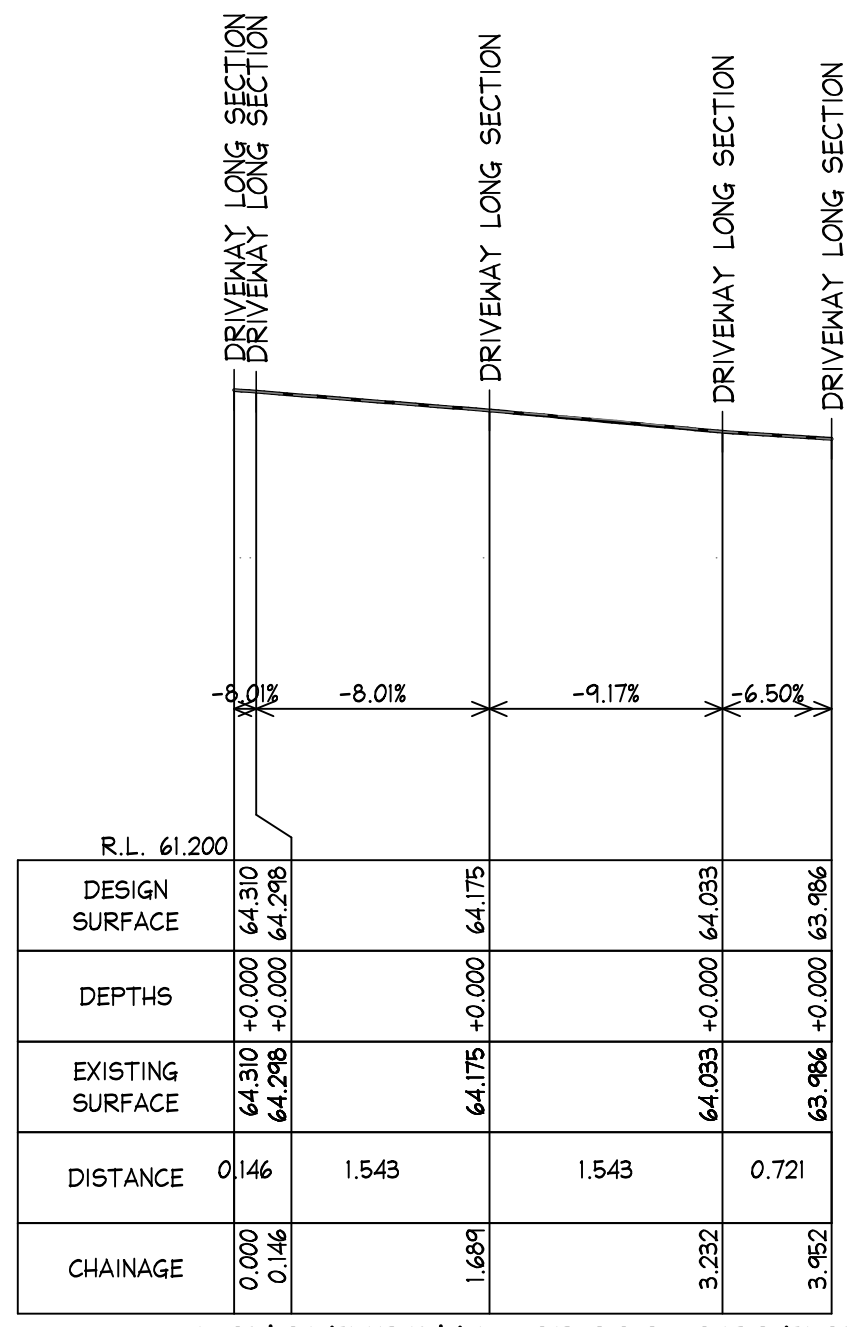

LONGITUDINAL CROSS SECTION
 SCALES: HORIZONTAL 1:50 VERTICAL 1:50
 SECTION 18
 C24

ISSUED FOR DATA
SUBMISSION ONLY
NOT FOR
CONSTRUCTION

IF IN DOUBT ASK

[illegible]