



IMAGE FROM GOOGLE MAPS

AREAS

EXISTING CREMATORIUM (UNIT 1&3):

PROPOSED CREMATORIUM (UNIT 2):

CAR SPACE:

137.9m²

10 CARS

NOTE: UNIT 1 WITH 2 CAR SPACES

UNIT 2 WITH 3 CAR SPACES

THIS DRAWING AND DESIGN IS SUBJECT TO COPYRIGHT AND MAY NOT BE REPRODUCED WITHOUT PRIOR WRITTEN CONSENT. DETAIL DRAWINGS ARE TO BE TAKEN IN PREFERENCE TO MORE GENERAL DRAWINGS. ALL DIMENSIONS TO BE VERIFIED PRIOR TO COMMENCEMENT OF ANY WORK. ANY DISCREPANCIES TO BE REFERRED TO THE ARCHITECT. USE FIGURED DIMENSIONS ONLY.





ISSUE	AMENDMENT	DATE	CHK'D
A	PRELIM ISSUE	17.05.19	RG
B	ISSUE FOR INFORMATION	21.05.19	RG
C	ISSUE FOR DA	05.06.19	RG
D	ISSUE FOR DA	11.06.19	RG

0

10

20

30

CLIENT

Greencross Limited

The Pet Company

Unit 5, 28 Balaclava Street
Woolloongabba QLD
4102 Australia

Unit 6/372 Eastern Valley Way,
Chatswood, NSW
2067

PROJECT
PETBARN CREMATORIUM
EXTENSION DEVELOPMENT
4 TARONGA PL,
MONA VALE, NSW 2103

DRAWING
SITE PLAN

DATE	SCALE	DRAWN
05/06/19	1:500	BF
PROJECT No.	DRAWING No.	ISSUE
4678	GA 02	D



PETBARN

Everything for Pets

BRISBANE
2 / 290 Boundary St,
Spring Hill, Qld 4000
P +61 7 3123 5544
F +61 7 3831 9860
ACN 001 043 992

MELBOURNE
Level 2, 18 Oliver Lane,
Victoria, 3000
P +61 3 9654 6344
F +61 3 9654 8244

SYDNEY
7 Young St, Neutral Bay, NSW, 2089
P +61 2 9909 3344
F +61 2 9909 3828
ABN 39 001 043 992

LEFFLER SIMES ARCHITECTS

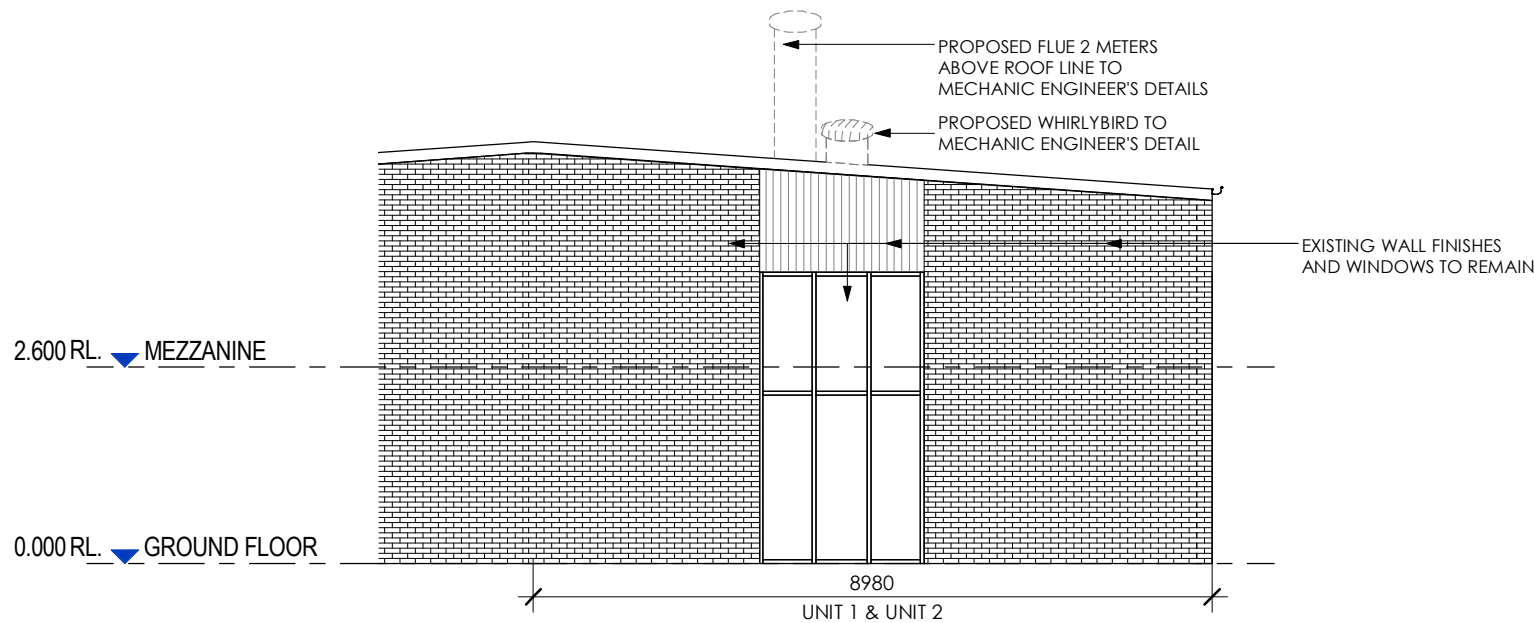

1 STREET ELEVATION
GA 04 Scale: 1 : 100



CLIENT

Greencross Limited
The Pet Company

Unit 5, 28 Balaclava Street
Woolloongabba QLD
4102 Australia

Unit 6/372 Eastern Valley
Way, Chatswood, NSW
2067

PROJECT
PETBARN CREMATORIUM
EXTENSION DEVELOPMENT
4 TARONGA PL,
MONA VALE, NSW 2103

DRAWING
EXTERNAL ELEVATIONS

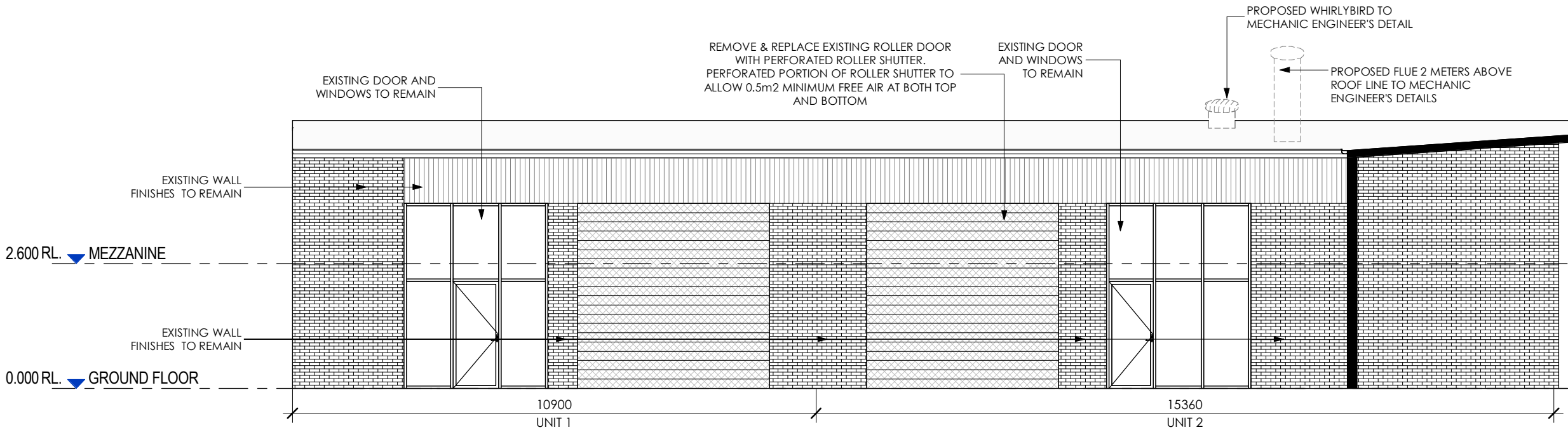

2 ENTRY ELEVATION
GA 04 Scale: 1 : 100

DATE	SCALE	DRAWN
05/06/19	1:100	BF
PROJECT No.	DRAWING No.	ISSUE
4678	GA 05	C



BRISBANE	MELBOURNE	SYDNEY
2 / 290 Boundary St, Spring Hill, Qld 4000 P +61 7 3123 5544 F +61 7 3831 9860 ACN 001 043 992	Level 2, 18 Oliver Lane, Victoria, 3000 P +61 3 9654 6344 F +61 3 9654 8244	7 Young St, Neutral Bay, NSW, 2089 P +61 2 9909 3344 F +61 2 9909 3828 ABN 39 001 043 992