

DEVELOPMENT APPLICATION

PP SHEET LIST

- PP_001 COVER SHEET
- PP_020 SITE ANALYSIS
- PP_100 LEVEL B02 BASEMENT
- PP_101 LEVEL B01 BASEMENT
- PP_104 LEVEL 00 PLAN
- PP_105 LEVEL 01 PLAN
- PP_106 LEVEL 02 PLAN
- PP_110 ROOF PLAN
- PP_200 EAST & WEST ELEVATION
- PP_201 NORTH & SOUTH ELEVATION
- PP_600 SHADOWS - 9 AM - WINTER 21 JUNE
- PP_601 SHADOWS - 12 PM - WINTER 21 JUNE
- PP_602 SHADOWS - 3 PM - WINTER 21 JUNE



FOR PLANNING
PROPOSAL ONLY

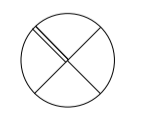

LEGEND:

- LEVEL 00
- NEW WORK
- BOUNDARY
- OVERHEAD
- REDS
- SETBACKS

BASE COMMENTS:

1. ALL NEW UNFINISHED CONSTRUCTION FLOOR WALLS, CEILING AND ROOF TO BE IN ACCORDANCE WITH BRANSA REQUIREMENTS AND APPLICABLE AUSTRALIAN STANDARDS.
2. ALL WINDOWS, DOORS AND DOORS TO BE INSTALLED IN ACCORDANCE WITH THE LINE CODE OF BUILDING DAMAGE TO BE INSTALLED IN ACCORDANCE WITH BRANSA REQUIREMENTS AND APPLICABLE AUSTRALIAN STANDARDS.

NOTES:

- ALL DESIGN AND CONSTRUCTION WORKS TO BE IN ACCORDANCE WITH APPLICABLE AUSTRALIAN STANDARDS.
- UNLESS OTHERWISE SPECIFIED, ALL DIMENSIONS ARE TO FACE UNLESS OTHERWISE SPECIFIED.



61 2 9999 0688
401 0423 775 490
94 8 11 level 1 bungen at
mona vale new 2106
po box 26 newport new 2106
info@hthousestudio.com
www.hthousestudio.com

PRINT DATE: 21/04/2023 7:12:08 PM PRINT SIZE: A1
NO. A
REVISION
PLANNING PROPOSAL DRAFT
DATE
21-04-23

CONSULTANTS:

Architect:
HOT HOUSE ARCHITECTS
PO Box 26, NEWPORT NSW 2106
t: 0433 775 490
info@hthousestudio.com

Surveyor:
TOTAL SURVEYING SOLUTIONS
SUITE 5 / 21 ELIZABETH ST
CAMDEN NSW 2507
Phone: (02) 4655 4035
Email: ts@totalurveying.com.au

Structural Engineer:
G2 Consulting Engineers
m: 0403 071 853 p: 02 9401 4014
e: g2@gsengineering.com.au
w: www.gsengineering.com.au

Geotechnical Engineer:
Croser Geotechnical Consultants
Unit 19/ 42-46 Watlie Road, Brookvale
NSW 2106
(02) 9639 1882
Email: info@crosergeotech.com.au

Engineer:
Docherty Consulting Engineers
Pty Ltd
77 Anzac Ave, Collaroy NSW 2097
m: 0418 961 495

Author:
Blugum Tree Care & Consultancy
North Anderson
0431 286 080

Residential Certifying Specialist
North Anderson
m: 0425370 340
e: info@certifying.com.au
w: www.certifying.com.au

CLIENT:
HARBORD BEACH HOTEL OPERATIONS PTY LTD

PROJECT:
HBH STAGE 2 - LEVEL 1 & LEVEL 2

ADDRESS:
29 MOORE RD, FRESHWATER

DRAWING TITLE:
COVER SHEET

PROJECT NO.	DRAWN	CHECKED
18169	MS	WC
DATE	DRAWING NO	REVISION NO
21 April 2023		
SIZE	SCALE	
A1	As indicated	

© COPYRIGHT: Hot House Projects Pty Ltd
Information contained on this drawing is the copyright of
Hot House Projects Pty Ltd. Copying, or part of, without
written permission infringes Copyright.
Hot House Projects Pty Ltd T/A Hot House Architects

SITE CONTEXT

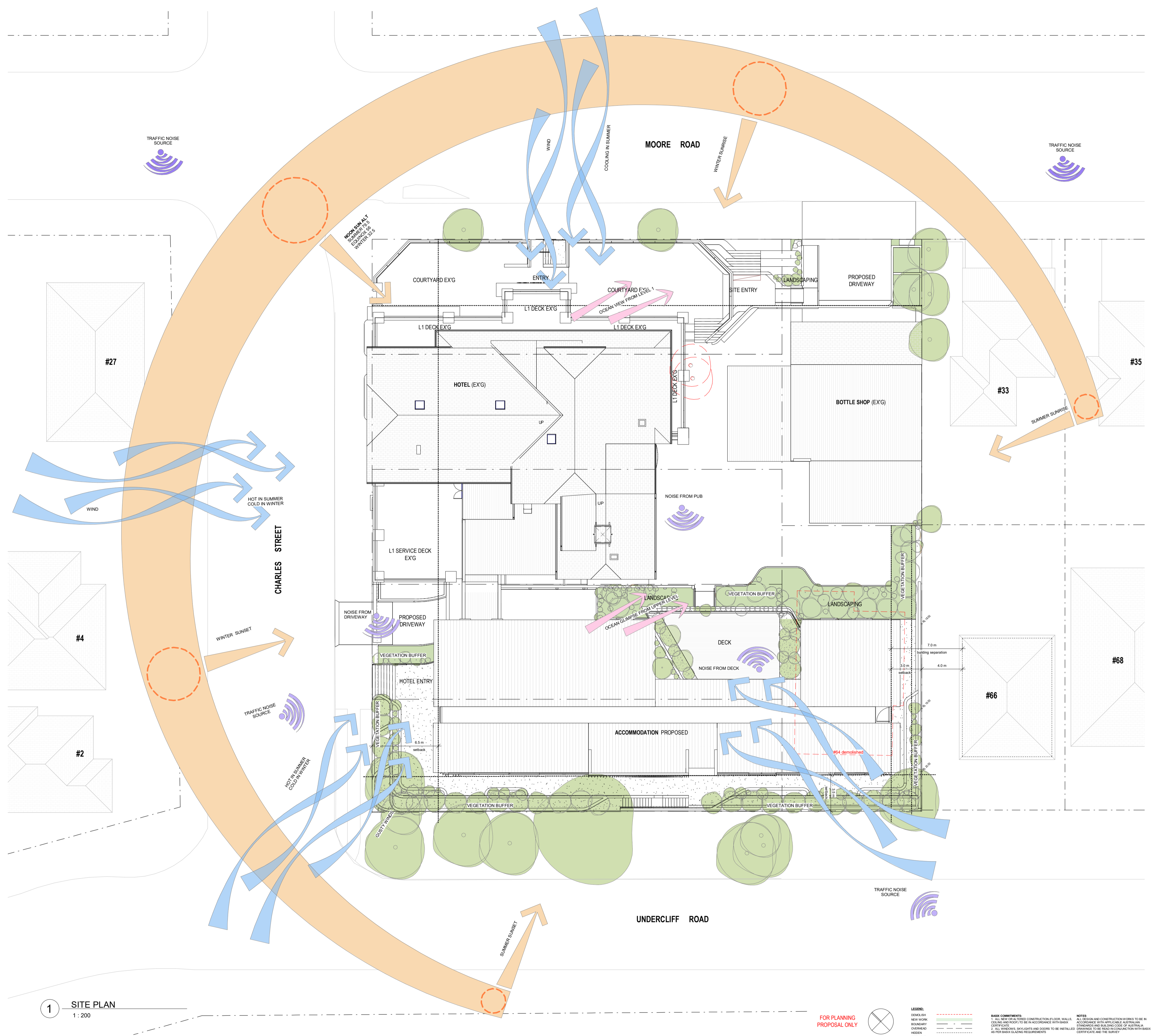
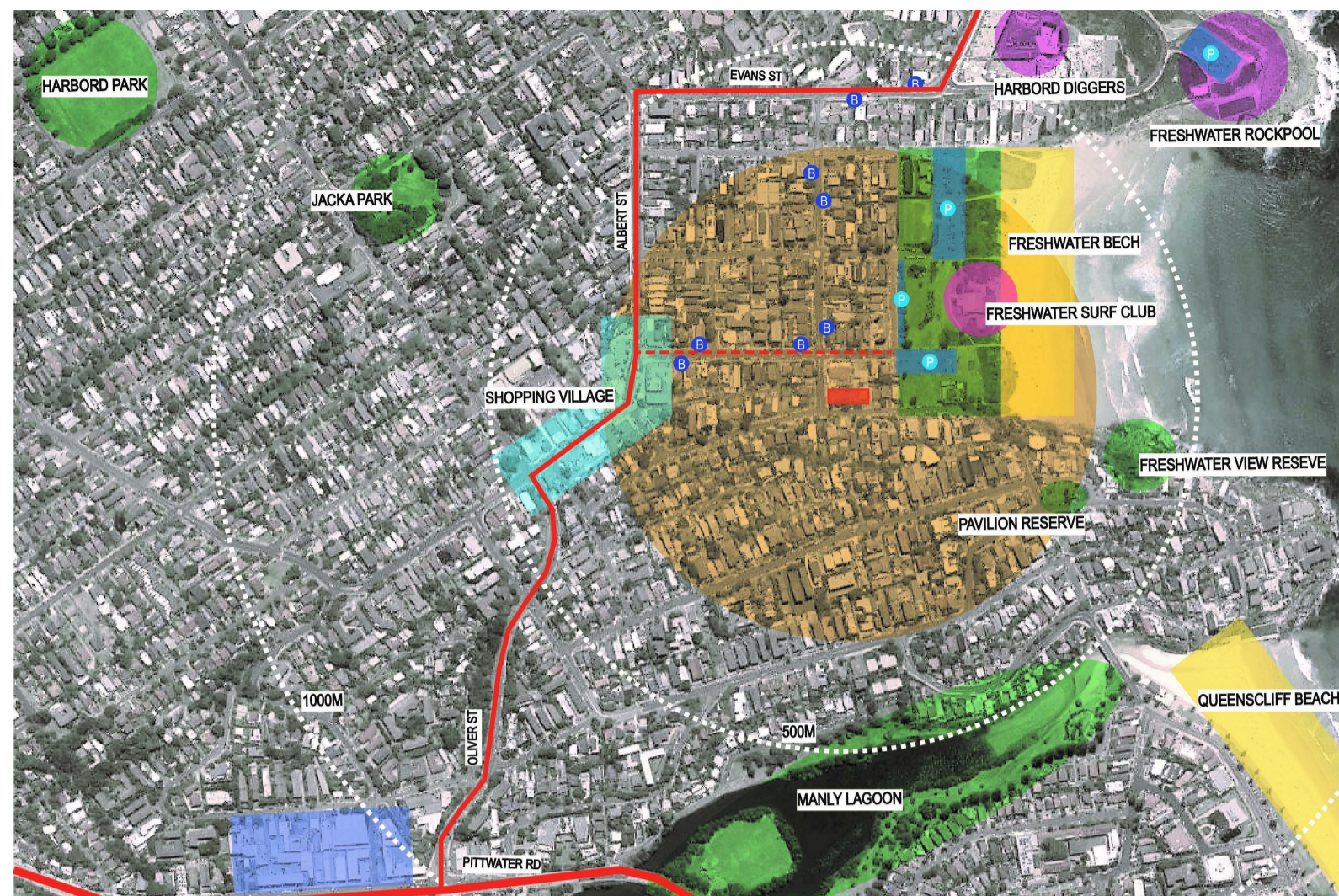

1 SITE PLAN
1:200

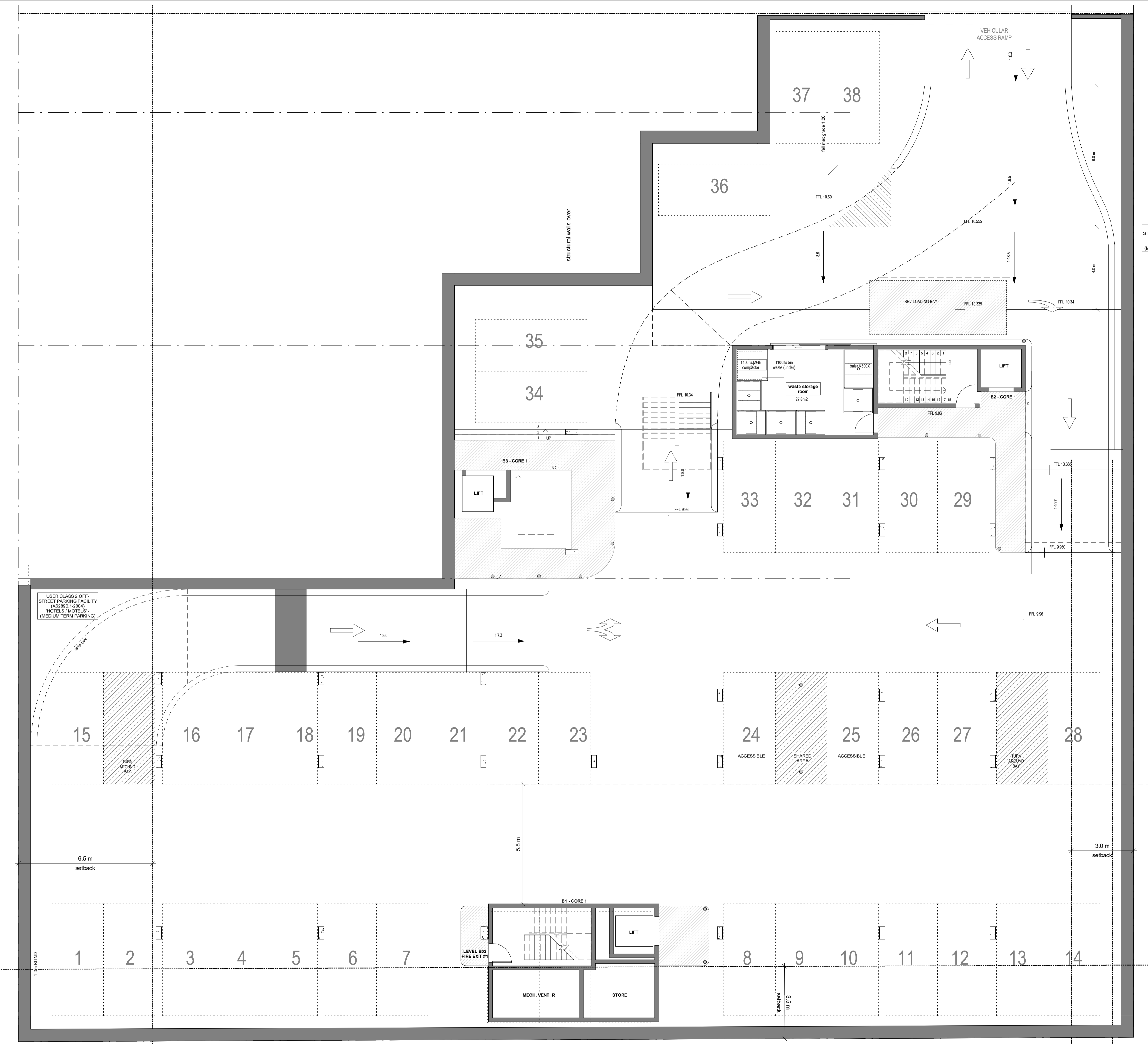

USER CLASS 2 OFF-STREET PARKING FACILITY (AS2990.1:2004) HOTELS / MOTELS (MEDIUM TERM PARKING)

USER CLASS 2 OFF-STREET PARKING FACILITY (AS2990.1:2004) HOTELS / MOTELS (MEDIUM TERM PARKING)

1 BASEMENT 02
1:100



61 2 9999 0688
401 0423 775 490
94 8 11 level 1 burger st
moira vale new 2106
po box 26 newport new 2106
info@hthousestudio.com
www.hthousestudio.com

© COPYRIGHT: Hot House Projects Pty Ltd
Information contained on this drawing is the copyright of
Hot House Projects Pty Ltd. Copying, or part of, without
written permission infringes Copyright.
Hot House Projects Pty Ltd T/A Hot House Architects

NO.	REVISION	DATE
A	PLANNING PROPOSAL DRAFT	21-04-23

CONSULTANTS:

Architect:
HOT HOUSE ARCHITECTS
PO Box 26, NEWPORT NSW 2106
m: 0433 775 490
info@hthousestudio.com

Surveyor:
TOTAL SURVEYING SOLUTIONS
SUITE 5 / 21 ELIZABETH ST
CAMDEN NSW 2507
Phone: (02) 4655 4035
Email: ts@totalurveying.com.au

Structural Engineer:
G2 Consulting Engineers
m: 0403 071 853 p: 02 9401 4014
e: g2@gs2engineers.com.au
www.gs2engineers.com.au

Geotechnical Engineer:
Croser Geotechnical Consultants
Unit 19/42-46 Watlie Road, Brookvale
NSW 2106
(02) 9639 1882
Email: info@crosergeotech.com.au

Arborist:
Blugum Tree Care & Consultancy
North Anderson
0431 288 080

PCA:
Residential Certifying Specialist
No 547 West Ryde NSW 1685
m: 0425370 340
e: info@certifying.com.au
www.certifying.com.au

Engineer:
Docherty Consulting Engineers
Pty Ltd
77 Anzac Ave, Collaroy NSW 2097
m: 0418 981 495

CLIENT:
HARBORD BEACH HOTEL OPERATIONS PTY LTD

PROJECT:
HBH STAGE 2 - LEVEL 1 & LEVEL 2

ADDRESS:
29 MOORE RD, FRESHWATER

DRAWING TITLE: LEVEL B02 BASEMENT			
PROJECT NO.	DRAWN	CHECKED	
18169	WC	WC	
DATE	SCALE	DRAWING NO.	REVISION NO.
21 April 2023	1:100	PP_100	A
SIZE	A1		

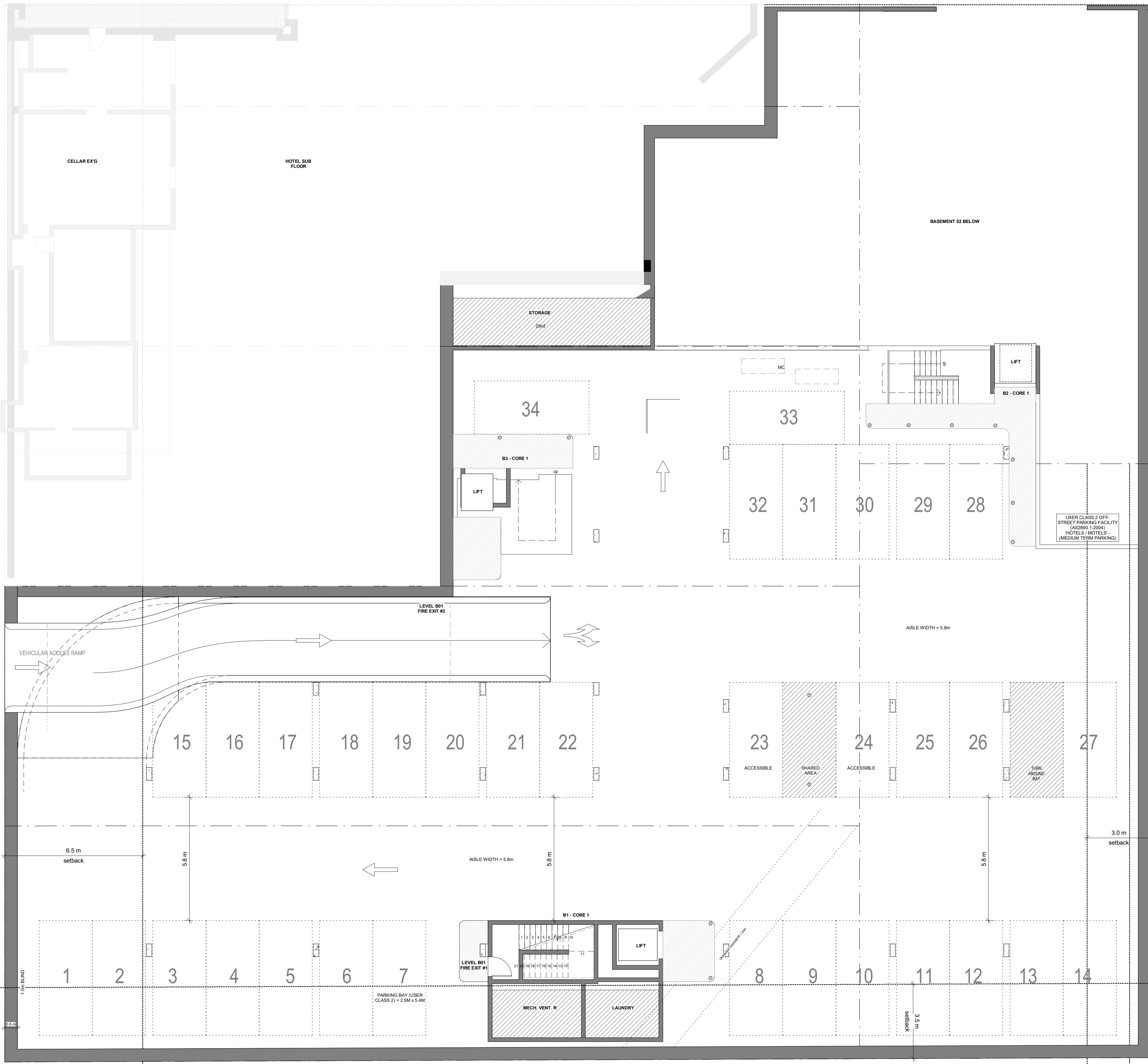

1 BASEMENT 01
1 : 100



61 2 9999 0688
401 0423 775 490
s4 8 11 level 1 bungen at
mona vale new 2106
po box 26 newport new 2106
info@hthousestudio.com
www.hthousestudio.com
Nominated Architect:
Waste Stream Code
NSW ARB Registration:
10971

PRINT DATE: 21/04/2023 7:12:10 PM PRINT SIZE: A1
NO. A
REVISION
PLANNING PROPOSAL DRAFT
DATE
21-04-23
NOTES:
Builder to examine the site and verify conditions and dimensions.
Any discrepancies must be brought to the architect's attention.
Use figured dimensions only. Do not scale drawings.
All work shall comply with the Building Code of Australia and
relevant Australian standards.
© COPYRIGHT: Hot House Projects Pty Ltd
Information contained on this drawing is the copyright of
Hot House Projects Pty Ltd. Copying, or part of, without
written permission infringes Copyright.
Hot House Projects Pty Ltd T/A Hot House Architects

CONSULTANTS:
Architect:
HOT HOUSE ARCHITECTS
PO Box 26, NEWPORT NSW 2106
t: 0433 775 490
i: info@hthousestudio.com
Arbitor:
Blugum Tree Care & Consultancy
North Anderson
0431 286 080
Surveyor:
TOTAL SURVEYING SOLUTIONS
SUITE 5 / 21 ELIZABETH ST
CAMDEN NSW 2507
Phone: (02) 4655 4035
Email: tss@totalurveying.com.au
PCA:
Residential Certifying Specialist
PO Box 547 West Ryde NSW 1585
m: 0425370 340
e: info@certifying.com.au
w: www.certifying.com.au
Structural Engineer:
G2 Consulting Engineers
Pty Ltd
m: 0403 071 853 p: 02 9401 4014
e: g2@ge2engineers.com.au
w: www.ge2engineers.com.au
Engineer:
Docherty Consulting Engineers
Pty Ltd
77 Anzac Ave, Collaroy NSW 2097
m: 0418 961 495

Geotechnical Engineer:
Croser Geotechnical Consultants
Unit 19/ 42-46 Watlie Road, Brookvale
NSW 2106
(02) 9639 1882
Email: info@crosergeotech.com.au

CLIENT:
HARBORD BEACH HOTEL OPERATIONS PTY LTD
PROJECT:
HQBH STAGE 2 - LEVEL 1 & LEVEL 2
ADDRESS:
29 MOORE RD, FRESHWATER

DRAWING TITLE: LEVEL B01 BASEMENT			
PROJECT NO.	DRAWN	CHECKED	
18169	WC	WC	
DATE	DRAWING NO	REVISION NO	
21 April 2023			
SIZE	SCALE	PP_101	A
A1	1 : 100		

CHARLES STREET



UNDERCLIFF ROAD

1 HOTEL - L00
1:100

FOR PLANNING PROPOSAL ONLY

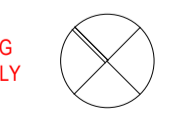

LEGEND:
 --- BOUNDARY
 --- SCREEN PLANTING
 ○ X SETBACKS

BASE COMMENTS:
 1. ALL NEW UNFINISHED CONSTRUCTION FLOOR WALLS, CEILING AND ROOF TO BE IN ACCORDANCE WITH BASIS CERTIFICATE.
 2. ALL WINDOWS, DOORS AND DOORS TO BE INSTALLED IN ACCORDANCE WITH THE LINE CODE OF BUILDING AS PER BASIS CLADDING REQUIREMENTS.

NOTES:
 ALL DETAIL AND CONSTRUCTION WORKS TO BE IN ACCORDANCE WITH APPLICABLE AUSTRALIAN STANDARDS.
 DIMENSIONS ARE TO FACE UNLESS OTHERWISE SPECIFIED.
 DIMENSIONS TO BE TO FACE UNLESS OTHERWISE SPECIFIED.



61 2 9999 0688
 401 0423 775 490
 94 8 11 level 1 bungen at
 mona vale new 2106
 po box 26 newport new 2106
 info@hthousestudio.com
 www.hthousestudio.com
 Nominated Architect
 Waste Stewart Copple
 NSW ARB Registration
 # 10971

PRINT DATE: 21/04/2023 7:12:30 PM PRINT SIZE: A1
 NO. A
 REVISION: PLANNING PROPOSAL DRAFT
 DATE: 21-04-23

NOTES:
 Builder to examine the site and verify conditions and dimensions.
 Any discrepancies must be brought to the architect's attention.
 Use figured dimensions only. Do not scale drawings.
 All work shall comply with the Building Code of Australia and relevant Australian standards.

© COPYRIGHT: Hot House Projects Pty Ltd
 Information contained on this drawing is the copyright of Hot House Projects Pty Ltd. Copying, or part of, without written permission infringes Copyright.
 Hot House Projects Pty Ltd T/A Hot House Architects

CONSULTANTS:
 Architect:
HOT HOUSE ARCHITECTS
 PO Box 26, NEWPORT NSW 2106
 m: 0433 775 490
 info@hthousestudio.com

Surveyor:
TOTAL SURVEYING SOLUTIONS
 SUITE 5 | 21 ELIZABETH ST
 CAMDEN NSW 2507
 Phone: (02) 4655 4035
 Email: ts@totalurveying.com.au

Structural Engineer:
G2 Consulting Engineers
 Pty Ltd
 m: 0403 071 853 p: 02 9401 4014
 e: greg@g2engineers.com.au
 w: www.g2engineers.com.au

Geotechnical Engineer:
Croter Geotechnical Consultants
 Unit 19, 42-46 Watlie Road, Brookvale
 NSW 2106
 (02) 9639 1882
 Email: info@crotergeotech.com.au

Engineer:
Docherty Consulting Engineers
 Pty Ltd
 77 Anzac Ave, Collaroy NSW 2097
 m: 0418 961 495

Arbortist:
Blugum Tree Care & Consultancy
 0431 286 080

Residential Certifying Specialist
Residential Certifying Specialist
 Pty Ltd
 PO Box 547 West Ryde NSW 1585
 m: 0425370 340
 e: info@certifying.com.au
 w: www.certifying.com.au

CLIENT:
 HARBORD BEACH HOTEL OPERATIONS PTY LTD

PROJECT:
 HBH STAGE 2 - LEVEL 1 & LEVEL 2

ADDRESS:
 29 MOORE RD, FRESHWATER

DRAWING TITLE:
 LEVEL 00 PLAN

PROJECT NO.	DRAWN	CHECKED
18169	MS	WC
DATE	DRAWING NO.	REVISION NO.
21 April 2023		
SIZE	SCALE	
A1	As indicated	

DATE: 21 April 2023
SCALE: As indicated
SIZE: A1

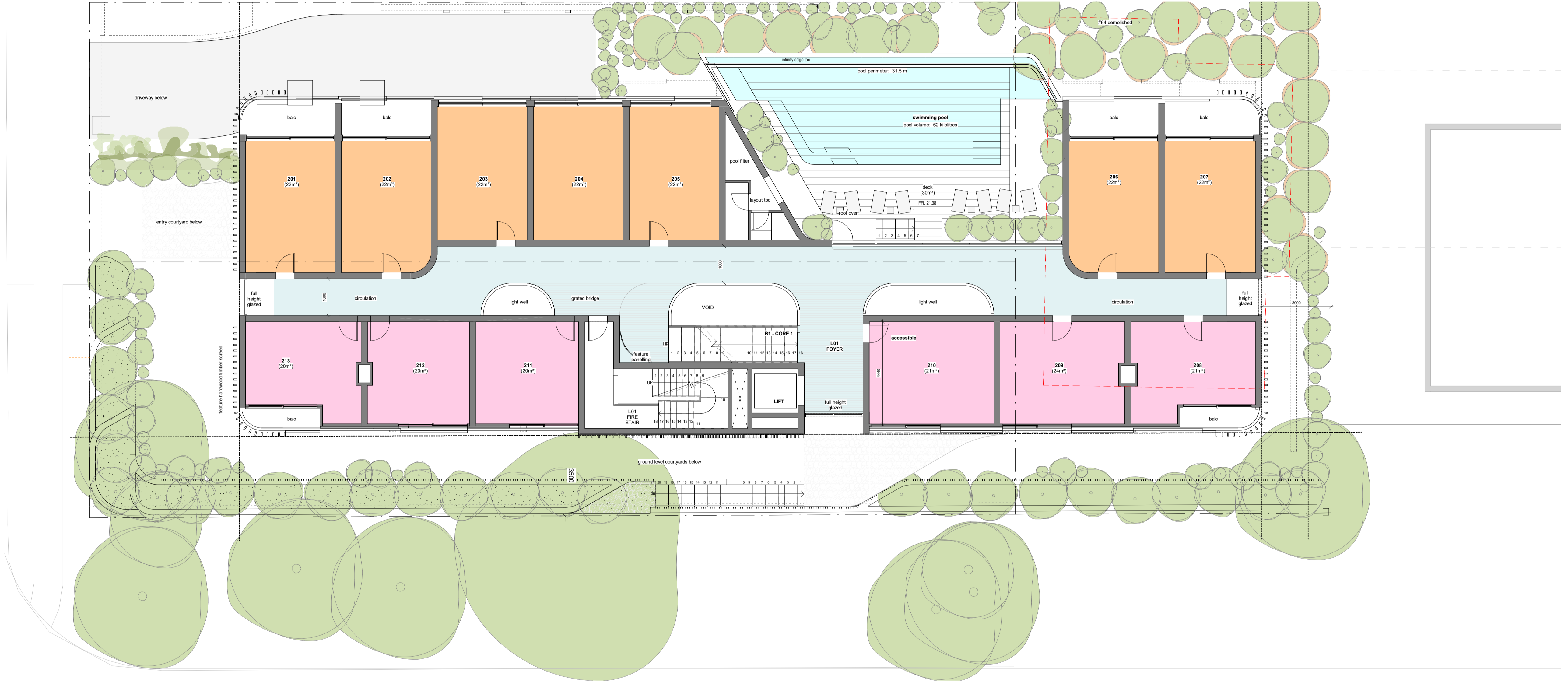

1 HOTEL - L01
1:100

FOR PLANNING PROPOSAL ONLY

LEGEND:	BASE COMMENTS:	NOTES:
EXISTING	1. ALL NEW CALCULATED CONSTRUCTION FLOOR WALLS, CEILING AND ROOF TO BE IN ACCORDANCE WITH BASIS.	1. ALL DESIGN AND CONSTRUCTION WORKS TO BE IN ACCORDANCE WITH APPLICABLE AUSTRALIAN STANDARDS AND THE BUILDING CODE OF AUSTRALIA.
NEW WORK	2. ALL WINDOWS, DOORS AND DOORS TO BE INSTALLED DIMENSION TO BE READ IN CONJUNCTION WITH BASIS AS PER BASIS CLADDING REQUIREMENTS.	2. ALL DESIGN AND CONSTRUCTION WORKS TO BE IN ACCORDANCE WITH APPLICABLE AUSTRALIAN STANDARDS AND THE BUILDING CODE OF AUSTRALIA.
BOUNDARY		
CURTAIN WALL		
OVERHEAD		
SCREENS		
SETBACKS		



61 2 9999 0688
401 1423 775 490
s4 8 11 level 1 burger at
moa vale new 2106
po box 26 newport new 2106
info@hthousestudio.com
www.hthousestudio.com

PRINT DATE: 21/04/2023 7:12:40 PM PRINT SIZE: A1
NO. A
REVISION: PLANNING PROPOSAL DRAFT
DATE: 21-04-23

CONSULTANTS:
Architect:
HOT HOUSE ARCHITECTS
PO Box 26, NEWPORT NSW 2106
t: 0433 775 490
info@hthousestudio.com

Surveyor:
TOTAL SURVEYING SOLUTIONS
SUITE 5/12 ELIZABETH ST
CAMDEN NSW 2507
Phone: (02) 4655 4035
Email: ts@totalsurveying.com.au

Buildfire Assessment:
Sydney Buildfire Consultants
Phone: (02) 9389 5579
Mobile: 0414 886 289
www.sydneybuildfireconsultants.com.au
scott@sydneybuildfireconsultants.com.au

Geotechnical Engineer:
Crosier Geotechnical Consultants
Unit 19/42-46 Watlie Road, Brookvale
NSW 2106
(02) 9639 1882
Email: info@croziergeotech.com.au

PROJECT:	DRAWN	CHECKED
HARBOR BEACH HOTEL OPERATIONS PTY LTD	MS	WC
HBH STAGE 2 - LEVEL 1 & LEVEL 2		
DATE:	21 April 2023	REVISION NO
SIZE:	A1	SCALE: As indicated
DRAWING NO:	PP_105	REVISION NO: A

© COPYRIGHT: Hot House Projects Pty Ltd
Information contained on this drawing is the copyright of Hot House Projects Pty Ltd. Copying, or part of, without written permission infringes Copyright.
Hot House Projects Pty Ltd is a Hot House Architects member.

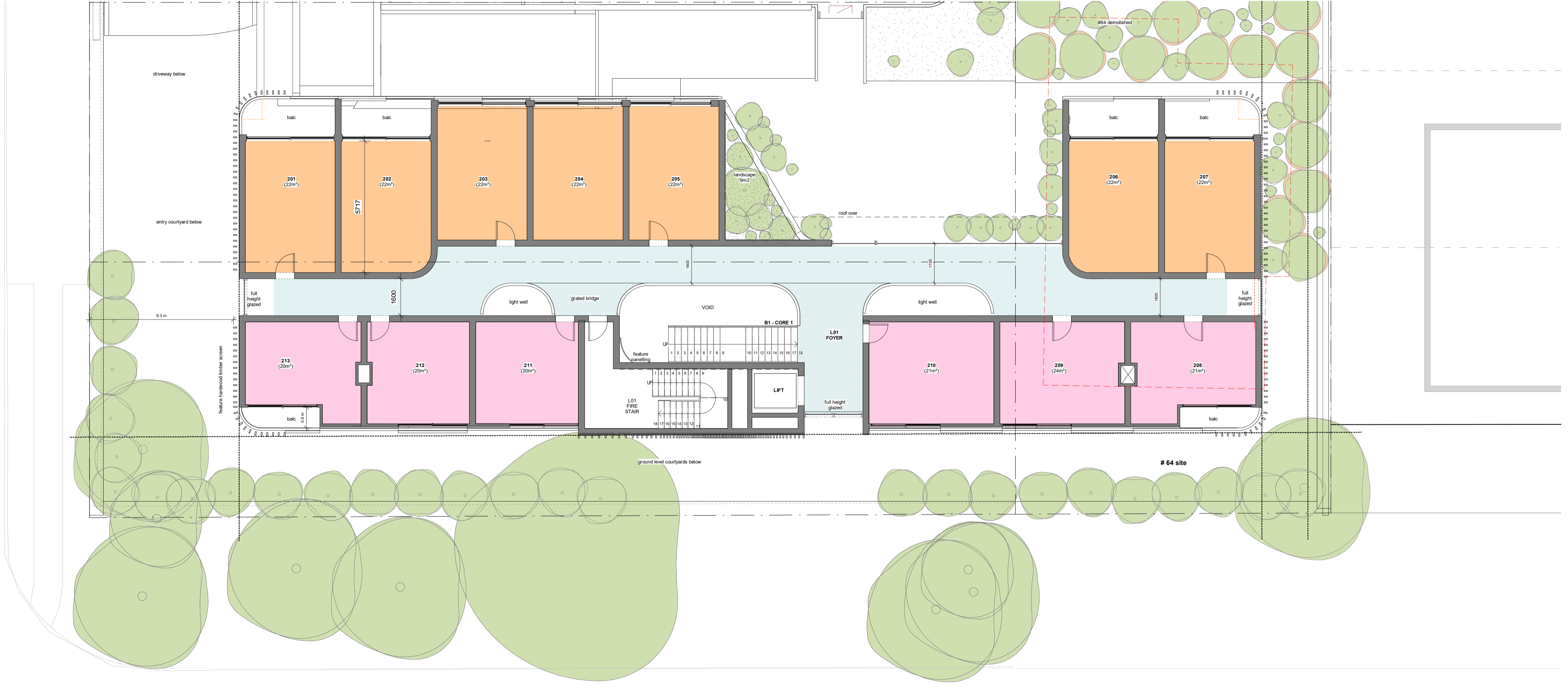

1 HOTEL - L02 Copy 1
1:100

FOR PLANNING PROPOSAL ONLY

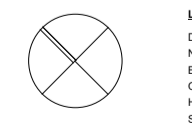

LEGEND:
 OVERLAP: ---
 NEW WORK: ---
 BOUNDARY: ---
 CURTAIN WALL: ---
 OVERHEAD: ---
 SCREEN: ---
 SETBACKS: ---
BASE COMMENTS:
 1. ALL NEW UNFINISHED CONSTRUCTION FLOOR WALLS, CEILING AND ROOF TO BE IN ACCORDANCE WITH BASIS ACCORDANCE WITH APPLICABLE AUSTRALIAN STANDARDS.
 2. ALL WINDOWS, SKYLIGHTS AND DOORS TO BE INSTALLED DIMENSIONED TO BE READY FOR CONNECTION WITH BASIS CERTIFIED JOINTS AND PERMITS.
NOTES:
 ALL DETAILS AND CONSTRUCTION WORKS TO BE IN ACCORDANCE WITH APPLICABLE AUSTRALIAN STANDARDS AND THE BUILDING CODE OF AUSTRALIA. CERTIFY ENGINEER'S SIGNATURE.



61 2 9999 0688
401 1423 775 490
s4 8 11 level 1 bungen at
mona vale new 2106
po box 26 newport new 2106
info@hthousestudio.com
www.hthousestudio.com
Nominated Architect
Wade Stewart-Cogle
NSW ARB Registration
10971

PRINT DATE: 21/04/2023 7:12:47 PM PRINT SIZE: A1 NO. REVISION DATE CONSULTANTS:
 Architect:
HOT HOUSE ARCHITECTS
 PO Box 26, NEWPORT NSW 2106
 m: 0433 775 490
 info@hthousestudio.com
 Arborist:
Blugum Tree Care & Consultancy
 Nominating Architect
 Wade Stewart-Cogle
 0431 286 080
 e: info@certifying.com.au
 w: www.certifying.com.au
 Surveyor:
TOTAL SURVEYING SOLUTIONS
 SUITE 5 / 21 ELIZABETH ST
 CAMDEN NSW 2507
 Phone: (02) 4655 4035
 Email: tss@totalurveying.com.au
 PCA:
Residential Certifying Specialist
 Pty Ltd
 PO Box 547 West Ryde NSW 1585
 m: 0425370 340
 e: info@certifying.com.au
 w: www.certifying.com.au
 Bushfire Assessment:
Sydney Bushfire Consultants
 Phone: (02) 9389 5579
 Mobile: 0414 888 289
 www.sydneybushfireconsultants.com.au
 scott@sydneybushfireconsultants.com.au
 Engineer:
Docherty Consulting Engineers
 Pty Ltd
 77 Anzac Ave, Collaroy NSW 2097
 m: 0418 961 495
 Geotechnical Engineer:
Crocker Geotechnical Consultants
 Unit 19/ 42-46 Watlie Road, Brookvale
 NSW 2106
 (02) 9639 1882
 Email: info@crockergeotech.com.au

CLIENT:
HARBOR BEACH HOTEL OPERATIONS PTY LTD
 PROJECT:
HBH STAGE 2 - LEVEL 1 & LEVEL 2
 ADDRESS:
29 MOORE RD, FRESHWATER

DRAWING TITLE:
LEVEL 02 PLAN
 PROJECT NO:
18169
 DATE:
21 April 2023
 SIZE:
A1
 DRAWN
 Author
 SCALE:
 As indicated
 CHECKED
 Checker
 REVISION NO
 DRAWING NO
PP_106

CHARLES STREET

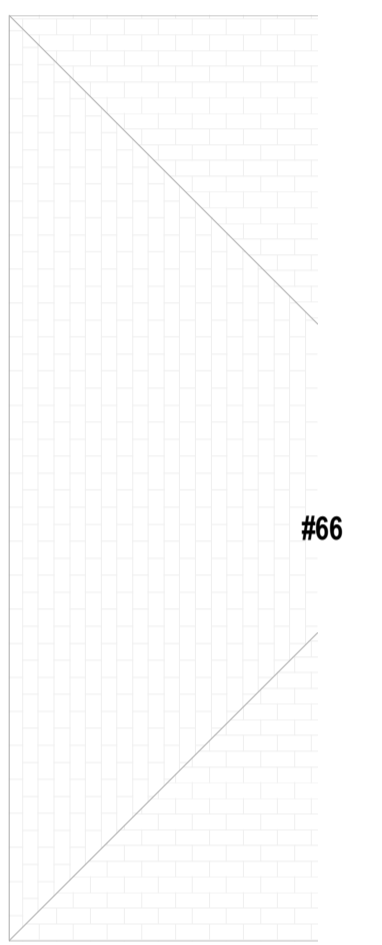
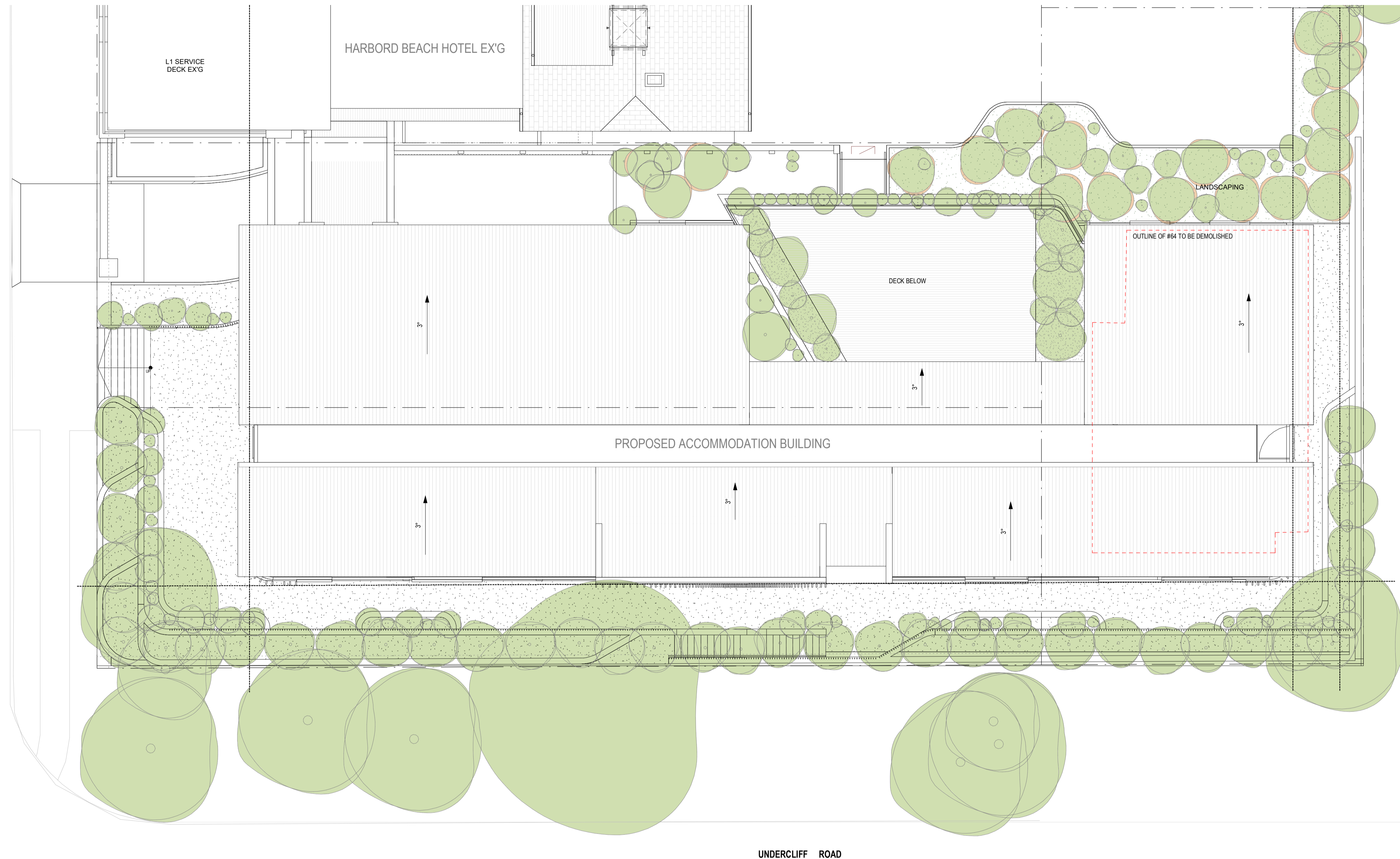

#66

UNDERCLIFF ROAD

1 PROPOSED HOTEL ROOF PLAN
1 : 100

FOR PLANNING PROPOSAL ONLY

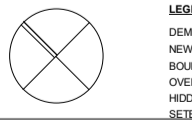

LEGEND:
 DEMOLISH
 NEW WORK
 EXISTING
 OVERHEAD
 HOBBS
 NETWORKS

MARK COMMENTS:
 1. ALL NEW CONSTRUCTION FLOOR WALLS SHALL BE CONFORMANT WITH AS/NZS 2208:2011
 2. ALL STRUCTURAL REQUIREMENTS SHALL BE MET
 3. ALL ELECTRICAL REQUIREMENTS SHALL BE MET
 4. ALL PLUMBING REQUIREMENTS SHALL BE MET

NOTES:
 ALL DIMENSIONS AND CONSTRUCTION WORKS TO BE IN ACCORDANCE WITH APPLICABLE AUSTRALIAN STANDARDS AND BUILDING CODES OF AUSTRALIA
 DIMENSIONS TO BE READ ACCORDING TO THE APPROPRIATE CONSTRUCTION AND THE SURVEY



61 2 9999 0688
 401 0423 775 490
 94 8 11 level 1 bungen at
 mona vale new 2106
 po box 26 newport new 2106
 info@hthousestudio.com
 www.hthousestudio.com

PRINT DATE: 21/04/2023 7:12:56 PM PRINT SIZE: A1
 NO. A
 REVISION A
 PLANNING PROPOSAL DRAFT
 DATE 21-04-23

NOTES:
 Builder to examine the site and verify conditions and dimensions.
 Any discrepancies must be brought to the architect's attention.
 Use figured dimensions only. Do not scale drawings.
 All work shall comply with the Building Code of Australia and relevant Australian standards.

© COPYRIGHT: Hot House Projects Pty Ltd
 Information contained on this drawing is the copyright of
 Hot House Projects Pty Ltd. Copying, or part of, without
 written permission infringes Copyright.
 Hot House Projects Pty Ltd T/A Hot House Architects

CONSULTANTS:
 Architect:
HOT HOUSE ARCHITECTS
 PO Box 26, NEWPORT NSW 2106
 t: 0433 775 490
 info@hthousestudio.com

Surveyor:
TOTAL SURVEYING SOLUTIONS
 SUITE 5 / 21 ELIZABETH ST
 CAMDEN NSW 2507
 Phone: (02) 4655 4035
 Email: ts@totalurveying.com.au

Structural Engineer:
G2 Consulting Engineers
 Pty Ltd
 m: 0403 071 853 p: 02 9401 4014
 e: g2@gs2engineers.com.au
 w: www.gs2engineers.com.au

Geotechnical Engineer:
Croser Geotechnical Consultants
 Unit 19/ 42-46 Watlie Road, Brookvale
 NSW 2106
 (02) 9639 1882
 Email: info@crosergeotech.com.au

Author:
Blugum Tree Care & Consultancy
 Residential Certifying Specialist
 PO Box 547 West Ryde NSW 1585
 m: 0425370 340
 c: 080016623
 e: info@certifying.com.au
 w: www.certifying.com.au

Engineer:
Docherty Consulting Engineers
 Pty Ltd
 77 Anzac Ave, Collaroy NSW 2097
 m: 0418 961 495

CLIENT:
HARBORD BEACH HOTEL OPERATIONS PTY LTD

PROJECT:
HBH STAGE 2 - LEVEL 1 & LEVEL 2

ADDRESS:
29 MOORE RD, FRESHWATER

DRAWING TITLE:
ROOF PLAN

PROJECT NO.	DRAWN	CHECKED
18169	MS	WC
DATE	DRAWING NO.	REVISION NO.
21 April 2023		
SIZE	SCALE	
A1	As indicated	PP_110 A

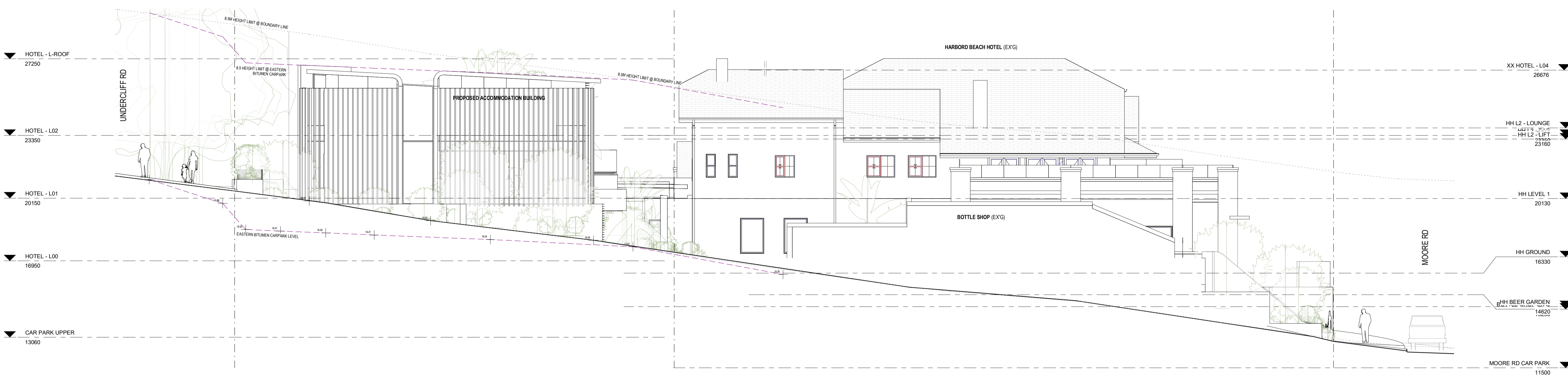

1 EAST ELEVATION
1 : 100

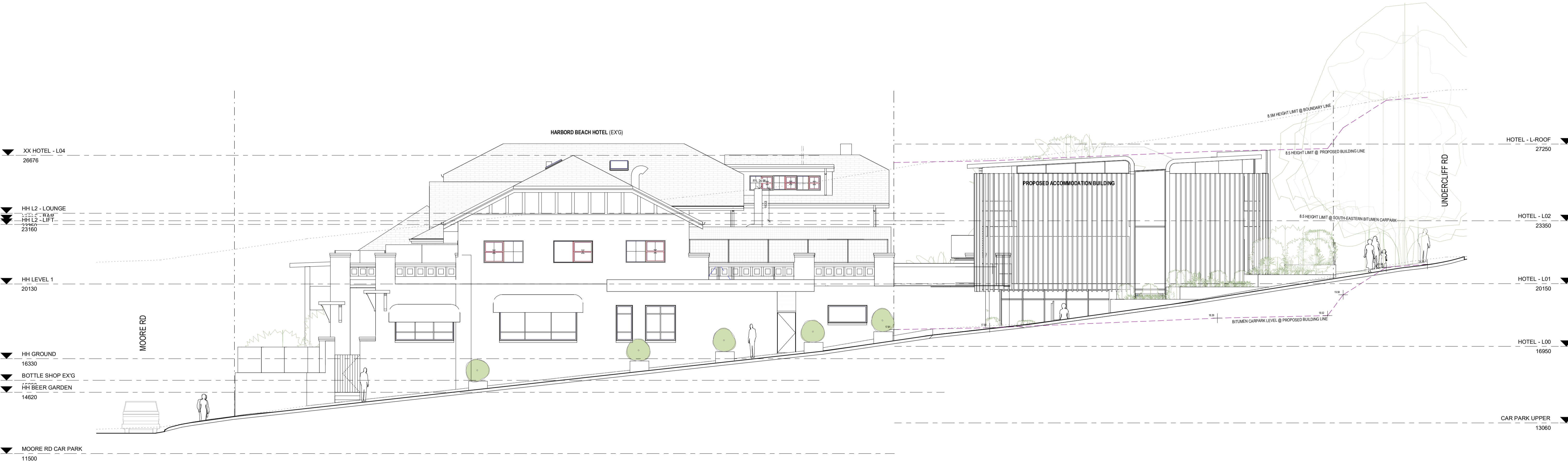

2 WEST / CHARLES STREET ELEVATION
1 : 100



61 2 9999 0688
401 0423 775 490
s4 8 11 level 1 bungen at
mona vale new 2106
po box 26 newport new 2106
info@hthousestudio.com
www.hthousestudio.com
Nominated Architect
Waste Stream Code
NSW ARB Registration
10971

PRINT DATE: 21/04/2023 7:13:09 PM PRINT SIZE: A1
NO. A
REVISION A
PLANNING PROPOSAL DRAFT
DATE 21-04-23

NOTES:
Builder is to examine the site and verify conditions and dimensions.
Any discrepancies must be brought to the architect's attention.
Use figured dimensions only. Do not scale drawings.
All work shall comply with the Building Code of Australia and relevant Australian standards.

© COPYRIGHT: Hot House Projects Pty Ltd
Information contained on this drawing is the copyright of
Hot House Projects Pty Ltd. Copying, or part of, without
written permission infringes Copyright.
Hot House Projects Pty Ltd T/A Hot House Architects

CONSULTANTS:
Architect:
HOT HOUSE ARCHITECTS
PO Box 26, NEWPORT NSW 2106
t: 0433 775 490
info@hthousestudio.com

Surveyor:
TOTAL SURVEYING SOLUTIONS
SUITE 5 / 21 ELIZABETH ST
CAMDEN NSW 2507
Phone: (02) 4655 4035
Email: tss@totalurveying.com.au

Structural Engineer:
G2 Consulting Engineers
t: 0403 071 853 p: 02 9401 4014
e: g2eng@ozemail.com.au
w: www.g2engineers.com.au

Geotechnical Engineer:
Croser Geotechnical Consultants
Unit 19, 42-46 Watlie Road, Brookvale
NSW 2106
(02) 9639 1882
Email: info@crosergeotech.com.au

Arborist:
Blugum Tree Care & Consultancy
North Anderson
0431 286 080

PCA:
Residential Certifying Specialist
PO Box 547 West Ryde NSW 1585
t: 0425370 340
e: info@certifying.com.au
w: www.certifying.com.au

Engineer:
Docherty Consulting Engineers
Pty Ltd
77 Anzac Ave, Collaroy NSW 2097
t: 0418 961 495

CLIENT:
HARBORD BEACH HOTEL OPERATIONS PTY LTD

PROJECT:
HBH STAGE 2 - LEVEL 1 & LEVEL 2

ADDRESS:
29 MOORE RD, FRESHWATER

DRAWING TITLE		DRAWING NO		CHECKED	
EAST & WEST ELEVATION		PP_200		A	
PROJECT NO.	18169	DRAWN	MS	REVISION NO	
DATE	21 April 2023	SCALE	1 : 100		
SIZE	A1				

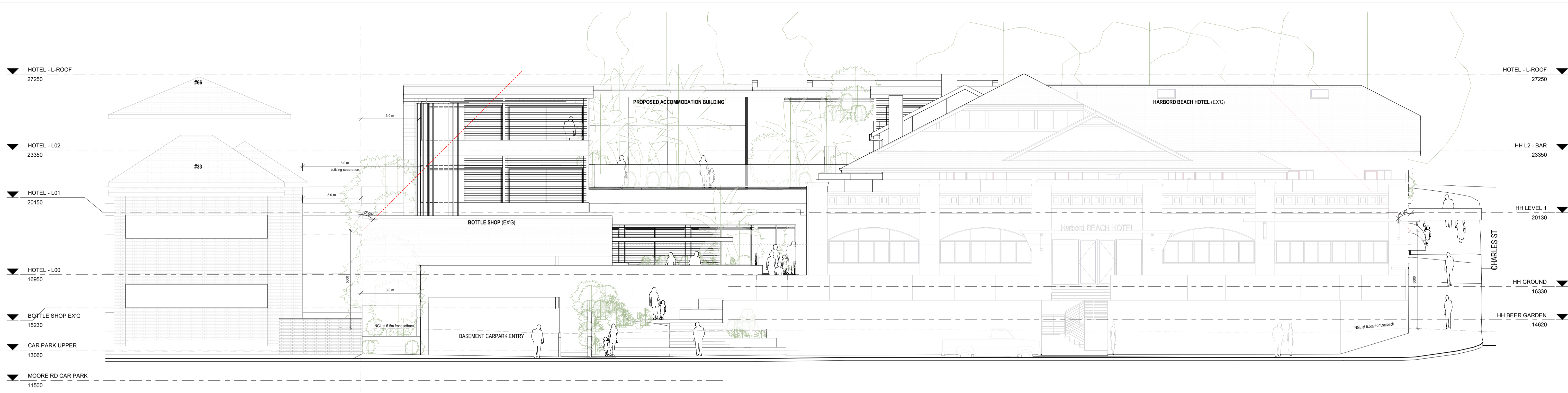

1 NORTH - MOORE RD ELEVATION
1:100

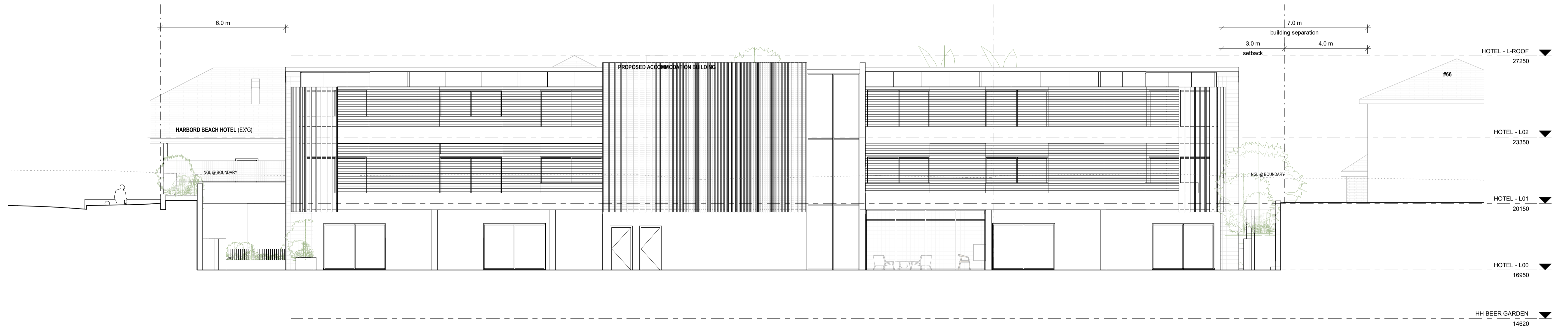

2 SOUTH - UNDERCLIFF RD ELEVATION
1:100