

DESIGN CERTIFICATION

This is to certify that the Architectural issue B drawings have incorporated all the amendments requested in conditions 1,13&18 of DA Consent (DA2020/1691) and they comply in accordance to the general requirements of the local DCP and LEP Objectives.

DO NOT SCALE DRAWINGS. FIGURED DIMENSIONS ONLY TO BE USED. ALL DIMENSIONS TO BE CHECKED ON SITE PRIOR TO COMMENCEMENT OF THE WORKS.

ALL WORK TO BE DONE IN TRADESPERSON MANNER AND SHALL COMPLY IN ALL RESPECTS WITH LOCAL GOVERNMENT REQUIREMENTS, RELEVANT AUSTRALIAN STANDARDS, BUILDING CODE OF AUSTRALIA AND INDUSTRY TRADE PRACTICE.

THESE DRAWINGS ARE THE PROPERTY OF SABTON AND SON BUILDING DESIGNERS AND ARE PROTECTED BY A COPYRIGHT.

PROJECT		
Proposed Demolition of Existing Structures and Erecting a New Dwelling, Granny Flat and a Home Office Studio.		
C	RAINWATER TANK REPOSITIONED TO SIDE SETBACK	MAR. 2022
B	ISSUED FOR CC APPLICATION	MAR. 2022
A	ISSUED FOR DA APPLICATION	OCT. 2020

ADDRESS		
4 Southern Cress Way Allambie Heights NSW		
CLIENT		
Mr. Chris Jaczac		
DRAWN	SCALE	DATE
AJ	1:200	2023.03.20
DRAWING No:		ISSUE
PR020.03, Page 1		C



SABTON & SON

BUILDING DESIGNERS and STRUCTURAL & HYDRO ENGINEERS

sabton@optusnet.com.au

Mob: 0408 663 223

Tel: (612) 4567 2002

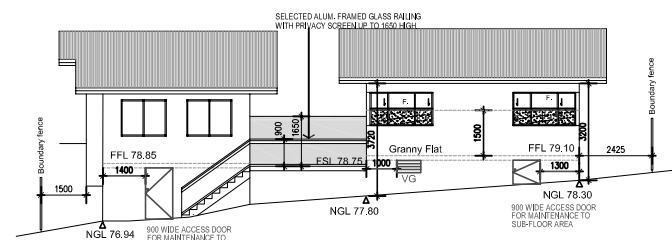

OFFICE STUDIO AND GRANNY FLAT EASTERN ELEVATION
(THE MINOR AMENDMENTS FOR SEC. 4.55 APPLICATION ARE SHOWN IN RED)

Proposed Sub-floor access and some ventilation openings under Granny Flat and Studio floor area.

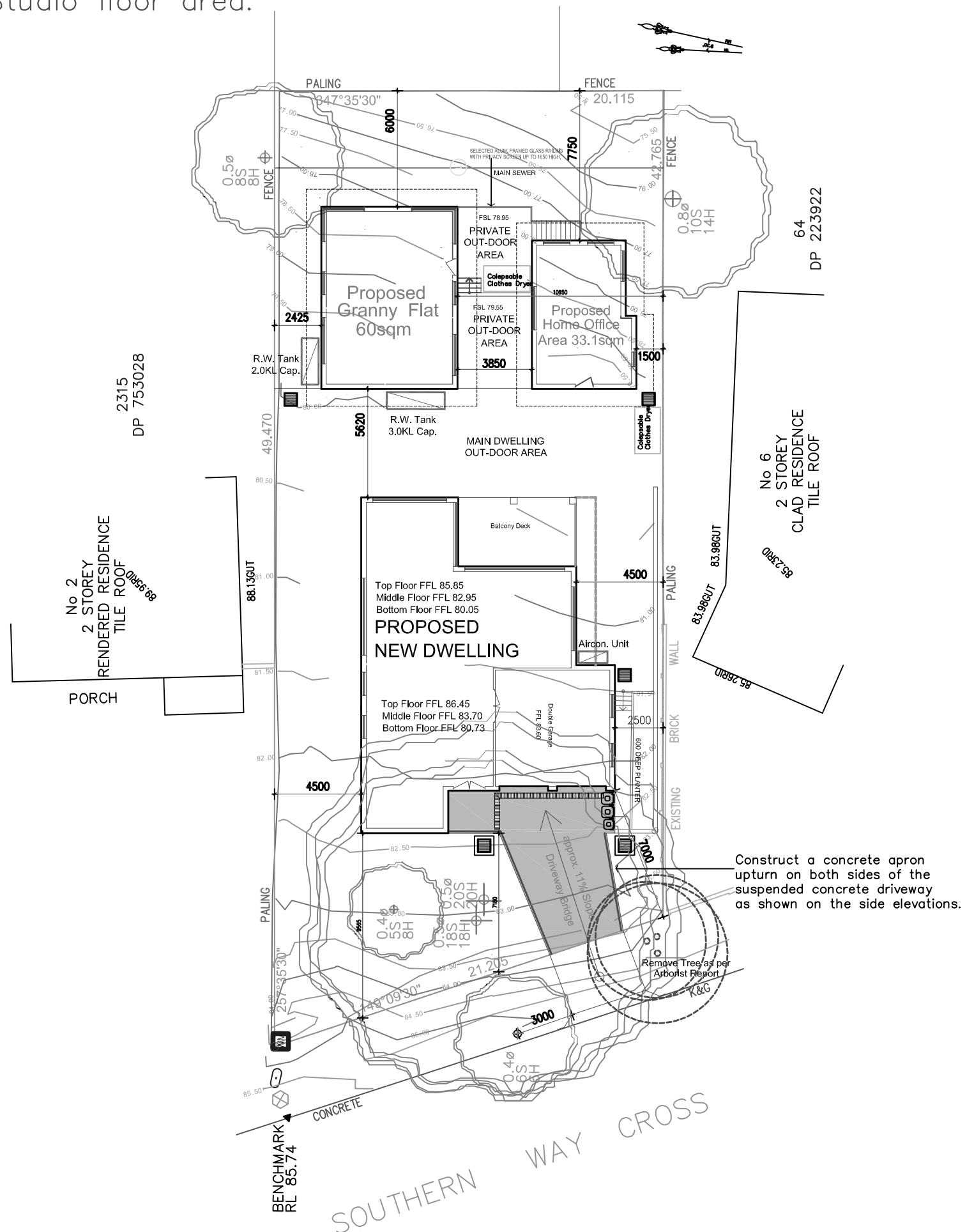

NOTIFICATION PLAN

THESE DRAWINGS ARE THE PROPERTY OF SABTON
AND SON BUILDING DESIGNERS AND ARE PROTECTED
BY A COPYRIGHT

C	ISSUED FOR SEC. 4.55 APPLICATION	DEC 2024
B	ISSUED FOR CC APPLICATION	MAR 2022
A	ISSUED FOR DA APPLICATION	OCT. 2020

DRAWN AJ	SCALE 1:200	DATE 2024 12 03
DRAWING No: PR020.03, Page 01		ISSUE C



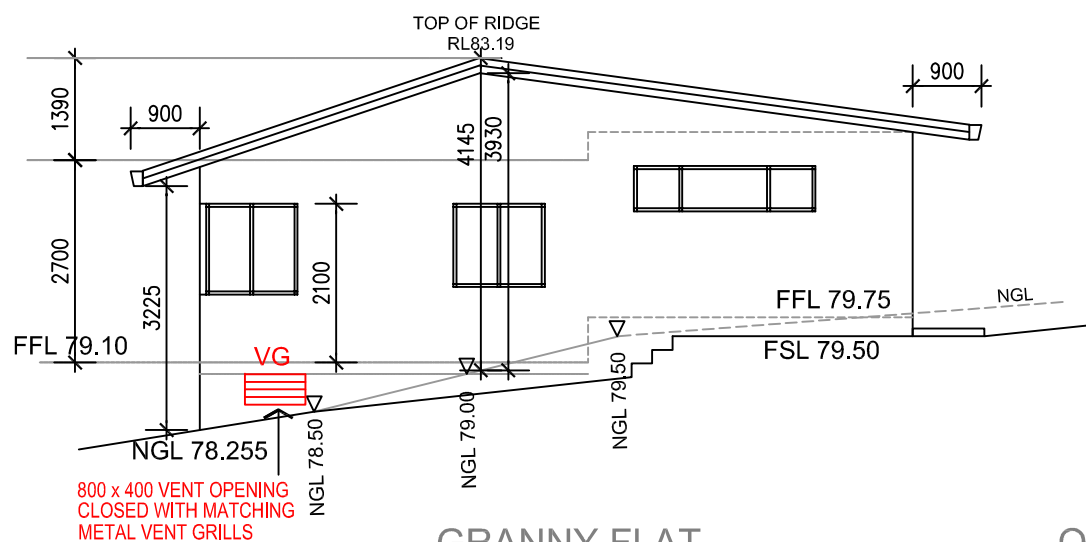

GRANNY FLAT
NORTHERN ELEVATION

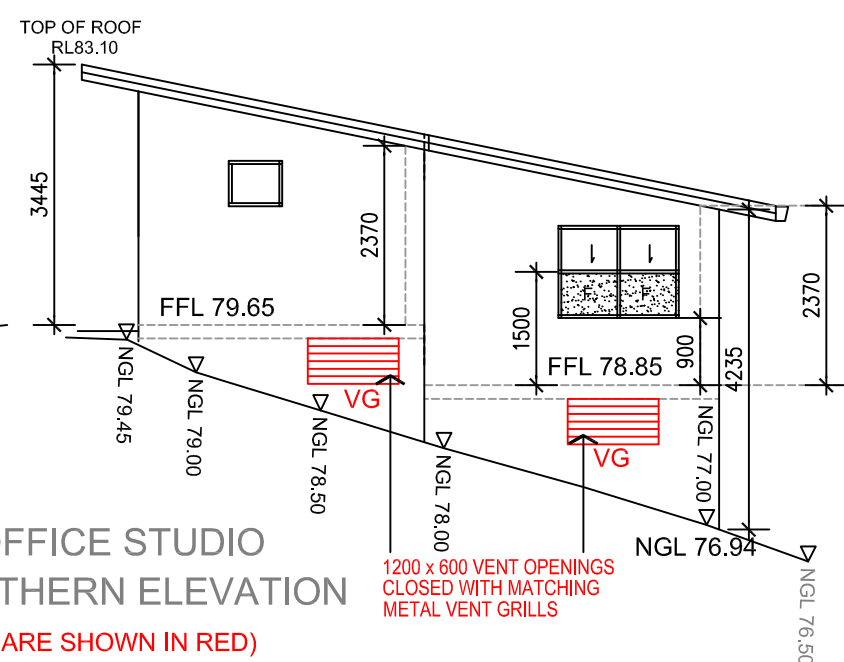

OFFICE STUDIO
SOUTHERN ELEVATION

(THE MINOR AMENDMENTS FOR SEC. 4.55 APPLICATION ARE SHOWN IN RED)

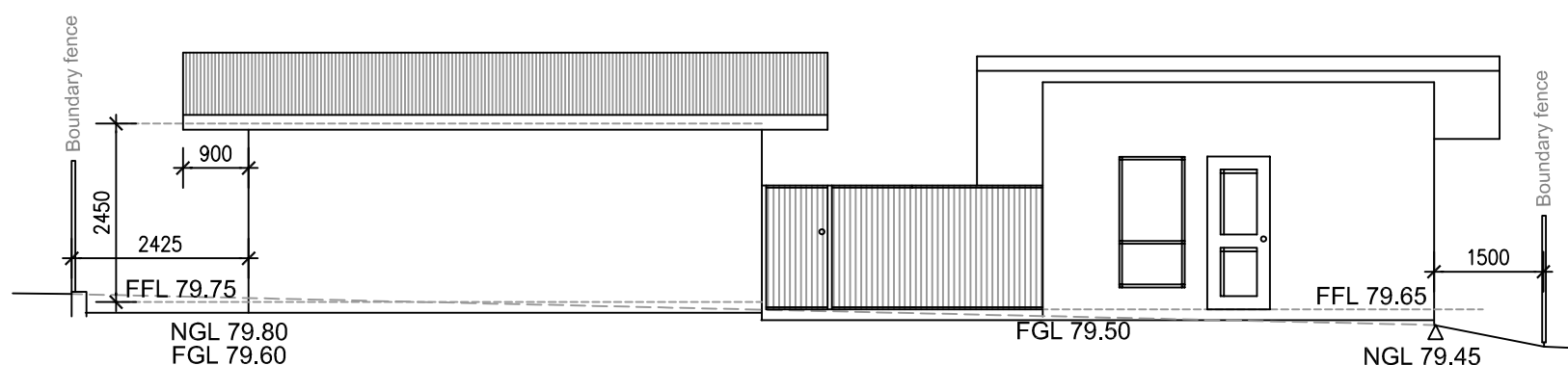

GRANNY FLAT AND OFFICE STUDIO WESTERN ELEVATION

N O T E: NO OTHER CHANGES ARE PROPOSED FOR THIS APPLICATION

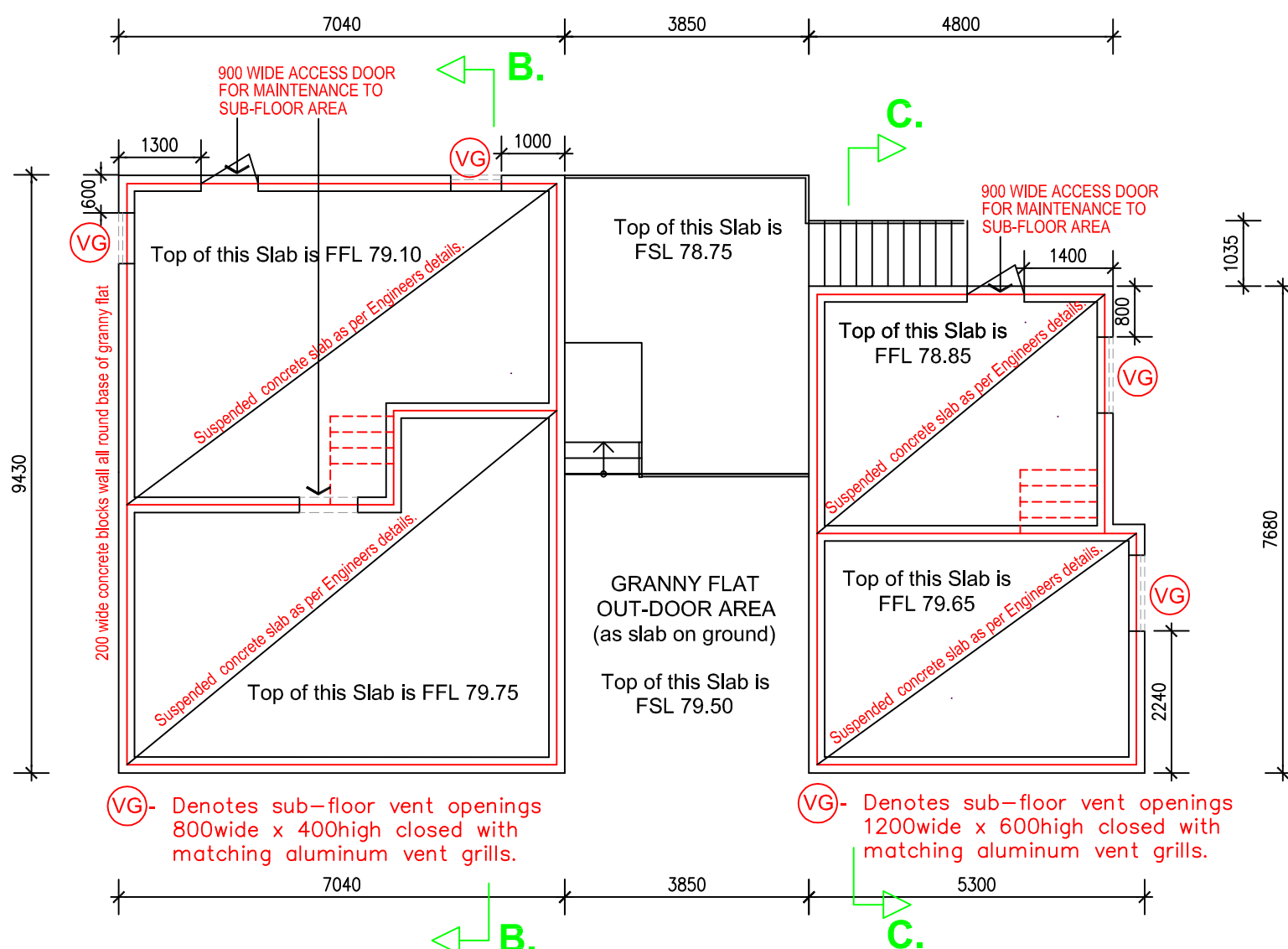

GRANNY FLAT AND STUDIO SUB-FLOOR LAYOUT

(THE MINOR AMENDMENTS FOR SEC. 4.55 APPLICATION ARE SHOWN IN RED)

DO NOT SCALE DRAWINGS. FIGURED DIMENSIONS
ONLY TO BE USED. ALL DIMENSIONS TO BE CHECKED
ON SITE PRIOR TO COMMENCEMENT OF THE WORKS.

ALL WORK TO BE DONE IN TRADESPERSON MANNER
AND SHALL COMPLY IN ALL RESPECTS WITH LOCAL
GOVERNMENT REQUIREMENTS, RELEVANT AUSTRAL
STANDARDS, BUILDING CODE OF AUSTRALIA AND
INDUSTRY TRADE PRACTICE.

THESE DRAWINGS ARE THE PROPERTY OF SABTON
AND SON BUILDING DESIGNERS AND ARE PROTECTED
BY A COPYRIGHT.

PROJECT

Proposed Sub-floor access and
some ventilation openings under
Granny Flat and Studio floor area.

C	ISSUED FOR SEC. 4.55 APPLICATION	DEC. 2024
B	ISSUED FOR CC APPLICATION	MAR. 2022
A	ISSUED FOR DA LODGMENT	OCT. 2020

ADDRESS

4 Southern Cress Way
Allambie Heights NSW

CLIENT

Mr. Chris...

DRAWN	SCALE	DATE
AJ	1:100	2024.12.03

DRAWING No:	ISSUE
PR020.03, Page 8a	C

SABTON & SON

BUILDING DESIGNERS and
STRUCTURAL & HYDRO ENGINEERS

sabton@optusnet.com.au

Mob: 0408 663 223

Tel: (612) 4567 2002

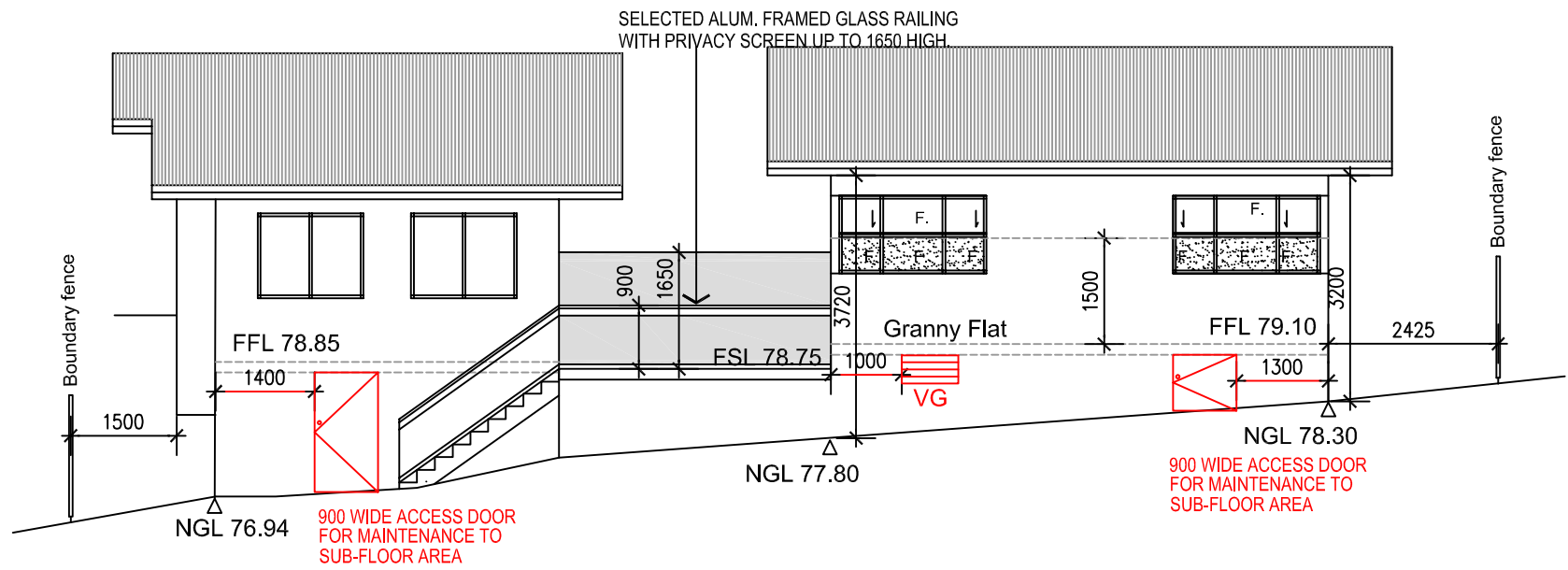

OFFICE STUDIO AND GRANNY FLAT EASTERN ELEVATION

(THE MINOR AMENDMENTS FOR SEC. 4.55 APPLICATION ARE SHOWN IN RED)

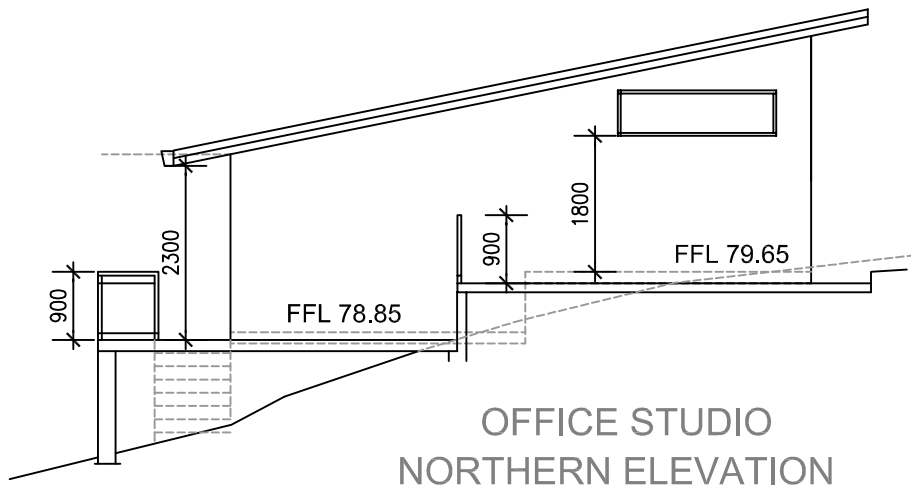

OFFICE STUDIO
NORTHERN ELEVATION

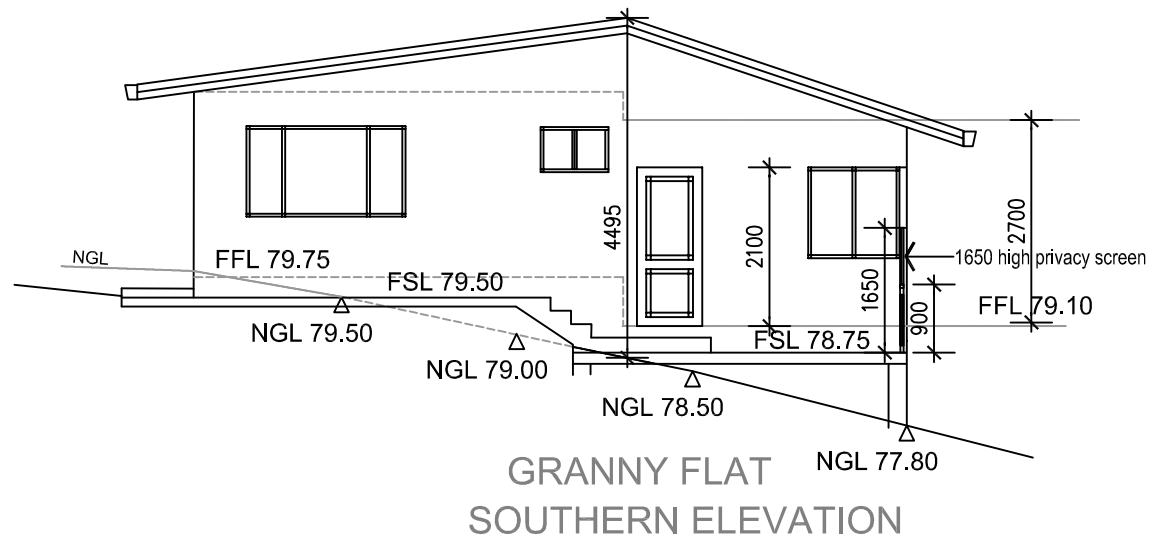

GRANNY FLAT
SOUTHERN ELEVATION

N O T E: NO OTHER CHANGES ARE PROPOSED FOR THIS APPLICATION

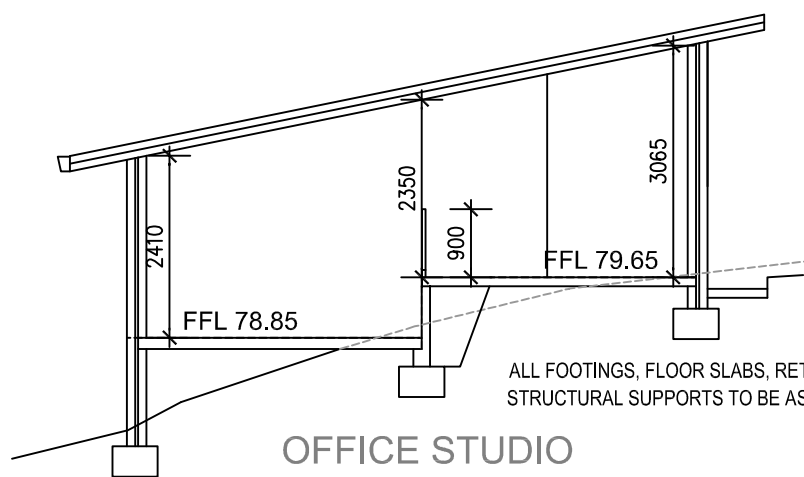

OFFICE STUDIO
SECTION C - C

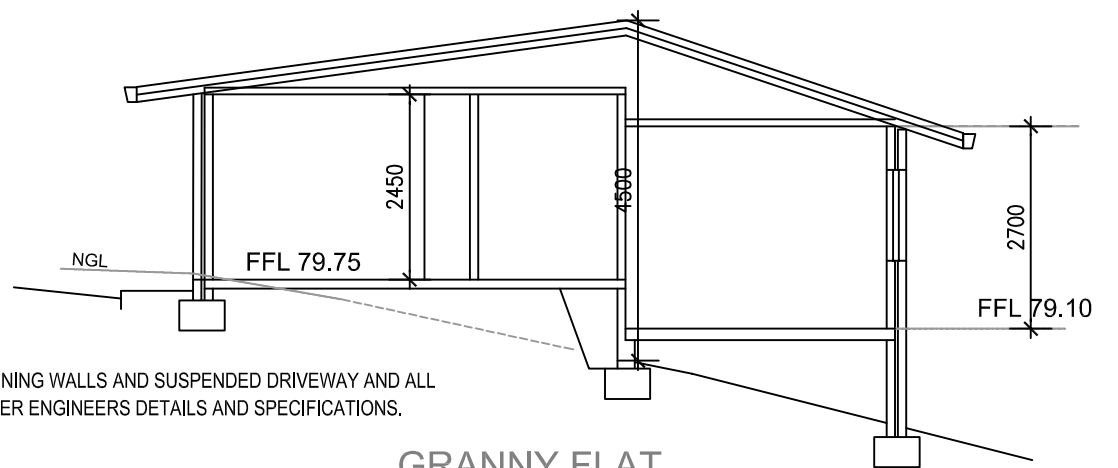

GRANNY FLAT
SECTION B - B

ALL FOOTINGS, FLOOR SLABS, RETAINING WALLS AND SUSPENDED DRIVEWAY AND ALL STRUCTURAL SUPPORTS TO BE AS PER ENGINEERS DETAILS AND SPECIFICATIONS.

DO NOT SCALE DRAWINGS. FIGURED DIMENSIONS ONLY TO BE USED. ALL DIMENSIONS TO BE CHECKED ON SITE PRIOR TO COMMENCEMENT OF THE WORKS.

ALL WORK TO BE DONE IN TRADESPERSON MANNER AND SHALL COMPLY IN ALL RESPECTS WITH LOCAL GOVERNMENT REQUIREMENTS, RELEVANT AUSTRAL. STANDARDS, BUILDING CODE OF AUSTRALIA AND INDUSTRY TRADE PRACTICE.

THESE DRAWINGS ARE THE PROPERTY OF SABTON AND SON BUILDING DESIGNERS AND ARE PROTECTED BY A COPYRIGHT.

PROJECT

Proposed Sub-floor access and some ventilation openings under Granny Flat and Studio floor area.

C	ISSUED FOR SEC. 4.55 APPLICATION	DEC. 2024
B	ISSUED FOR CC APPLICATION	MAR. 2022
A	ISSUED FOR DA LODGMENT	OCT. 2020

ADDRESS
4 Southern Cress Way
Allambie Heights NSW

CLIENT
Mr. Chris...

DRAWN SCALE DATE
AJ 1:100 2024.12.03

DRAWING No: ISSUE
PR020.03, Page 9 C

SABTON & SON

BUILDING DESIGNERS and
STRUCTURAL & HYDRO ENGINEERS

sabton@optusnet.com.au

Mob: 0408 663 223

Tel: (612) 4567 2002