

list of abbreviations

A/C	airconditioning
ALUM	aluminium
AP	access panel
AR	architrave
AS	adjustable shelf
AW	awning window
BAL	balustrade
BALC	balcony
BDY	boundary
BLWK	blockwork
BS	bath spout
BSN	basin
BWBP	brickwork bagged & painted
BWF	brickwork faced (recycled)
C	concrete
CBF	concrete- broom finish
COF	concrete- off form
CPS	concrete- polished & sealed
CST	concrete- steel trowel finish
COS	check on site
CCTV	closed circuit TV
CFC	compressed fibre cement
CJ	control joint
COL	column
CP	chrome plated
CPD	cupboard
CPT	carpet
CR	cement render
CRW	cement render waterproof
CT	ceramic tile
CTP	cooktop
DCH	drencher
DGPO	double general purpose outlet
DH	double hung
DIN	dining
DP	downpipe
DPC	damp proof course
DRY	Dryer
DR	Drawer
DW	dishwasher
EDB	electrical switch board
EGL	existing ground line
EQ	equal
EX	existing
EXT	external
F	fridge
FC	fibrous cement sheet
FCL	finished ceiling level
FFL	finished floor level
FGL	finished ground level
FHR	fire hose reel
FP	fixed panel
FR	freezer
FRL	fire resistance level
FSL	finish structural level
FS	Fixed shelf
FW	floor waste
FX	fixed
G	glass/ glazing
GBL	glass balustrade
GL	glass- louvre
GO	glass- obscure
GALV	galvanised
GD	grated drain
GPO	general purpose outlet
GU	gutter
HR	hanging rail
HT	hose tap
HTR	heated towel rail
HWU	hot water unit
HDY	hydraulic
INT	internal

KIT	kitchen
LAM	laminated
LDRY	laundry
LIN	linen
LV	louvre
LS	louver shutter
LVB	louvre blind
MAT	floor mat
MB	metal balustrade
MDF	medium density fibreboard
ME	mechanical exhaust
MI	mirror
MPBR	membrane pebble ballast roof
MR	metal roof
MSB	main switch board
MS	metal sheeting
MT	mosaic tile
MW	microwave
MX	mixer
Ø	diameter
OF	overflow
P	pantry
PAV	paving
PB	plasterboard
PB/ FR	plasterboard- fire resistant 90/90/90
PBM	plasterboard- moisture resistant
PDWR	powder room
PLY	plywood
PNT	paint
PU	polyurethane
PV	photo voltaic
PVC	paving concrete
R	robe
RA	return air
RH	rangehood
RHS	rectangular hollow section
RL	reduced level
RWH	rainwater head
RWO	rainwater outlet
SD	smoke detector
SH	shutters
SHA	shutters automated
SHR	shower rose
SK	skirting
SL	skylight
SLD	sliding door
SP	set plaster
SPM	set plaster moisture resistant
SR	stucco render
SS	stainless steel
ST	stone
STL	steel
SWP	sewer pipe
T	timber
TB	timber- battens
TBC	timber- batten cladding
TF	timber- frame
TFB	timber- floorboards
THR	timber- handrail
TOF	top of fence
TOW	top of wall
TRH	toilet roll holder
TR	tiled roof (terracotta)
TRZO	terrazo
TS	timber screen
U/S	underside
VB	vapour barrier
VN	timber veneer
VP	vent pipe
WB	weatherboards
WC	water closet
WM	washing machine
WPM	water proof membrane
WRC	western red cedar

drawing list

A3 Cover Sheet

DA00	Cover Sheet	A
------	-------------	---

A3 Documentation Sheets

DA01	Site Analysis	A
DA02	Site Plan	A
DA03	Demolition Plan	A
DA04	Boatshed Level Plan	A
DA05	Elevations	A
DA06	Sections	A
DA07	Perspectives	A
DA08	Landscaping plan	A
DA09	Erosion & Sediment Control Plan	A
DA10	Finishes & Colour Scheme	A

revisions		
no.	date	description
A	9/4/19	DA Issue

Development Application

Alterations & Additions

at

4 Cabarita Road, Avalon

for

Shane Gluskie

CORBEN ARCHITECTS PO Box 1021 Neutral Bay NSW 2089 P 02 9904 1844 F 02 9904 1855 mail@corben.com.au www.corben.com.au	job no.	GLAV	dwg no.
	drawn	SJ/AR	DA00
	checked	MC	revision
	scale	NTS @A3	A



Driveway access from Cabarita Rd



Existing Pool terrace and fencing

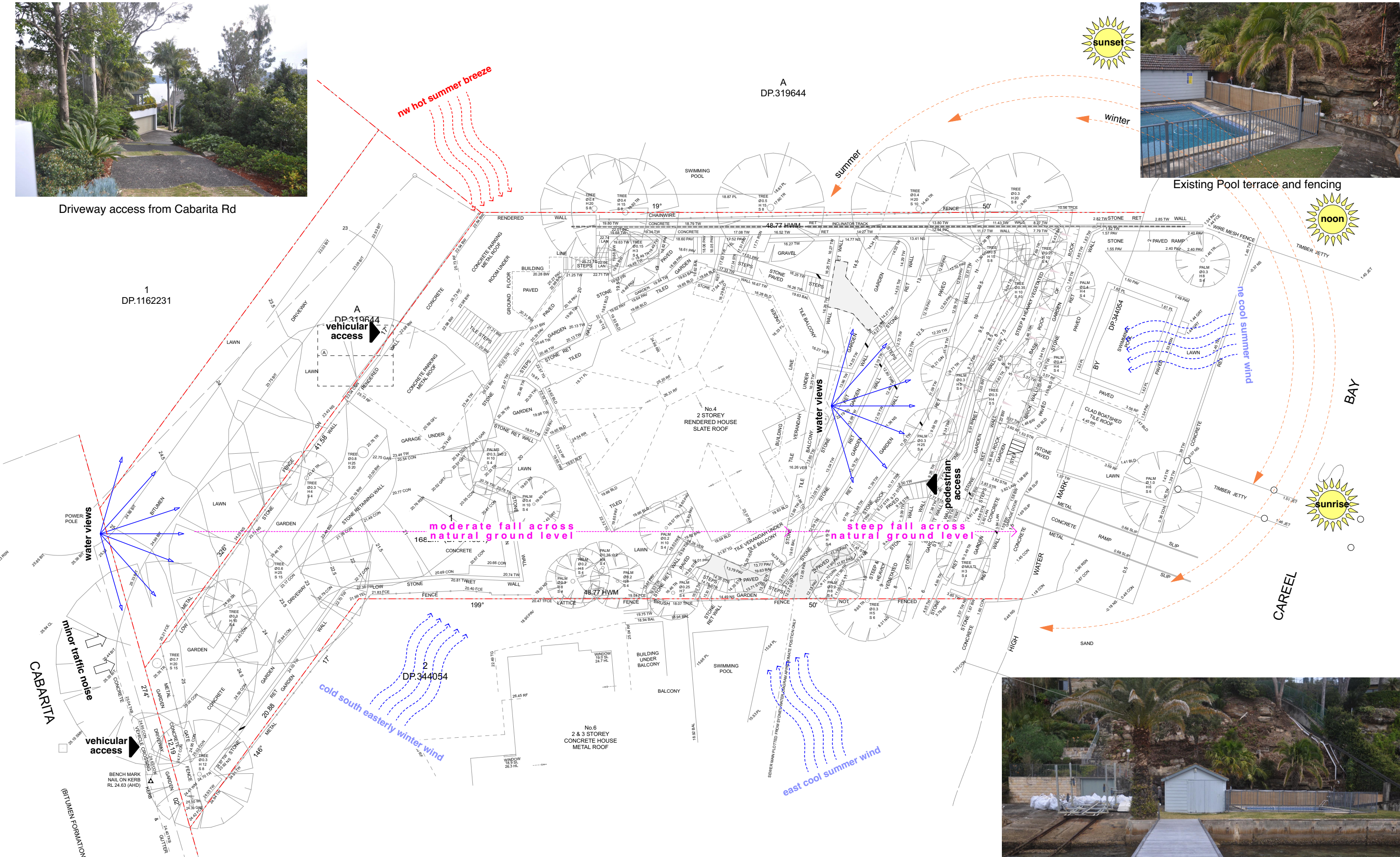

View of existing boatshed, jetty, pool and seawall from Careel Bay

- Any discrepancies to be brought to Architect's attention
- Use figure dimensions in preference to scaling
- Only scale under direction from Architect
- Builder to examine site and verify conditions and dimensions
- This drawing remains the property of the Architect
- Client is granted conditional licence to use the drawings
- Transfer of the licence is prohibited
- Architect reserves the right to terminate the licence
- Electronic data transfer should be scanned for viruses before use
- Any loss or damage (including consequential damage) caused to the recipient of electronic data, by its direct or indirect use, is not the liability of the Architect
- Refer to hard copies for accuracy of electronic data
- Copyright reserved by the Architect

revisions	no.	date	description
A	1	9/4/19	DA Issue

notes

file: GLAV6.2-190409 BOAT SHED DA.pln
print date & time: 16/8/19@3:56 pm

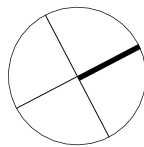

CORBEN ARCHITECTS

PO Box 1021 Neutral Bay NSW 2089
P 02 9904 1844 F 02 9904 1855
mail@corben.com.au www.corben.com.au

project Alterations & Additions

address 4 Cabarita Road Avalon NSW

client Shane Gluskie

title Site Analysis

issue Development Application

job no. GLAV

drawn SJ/AR

checked MC

scale 1:250 @A3

dwg no.

DA01

revision

A

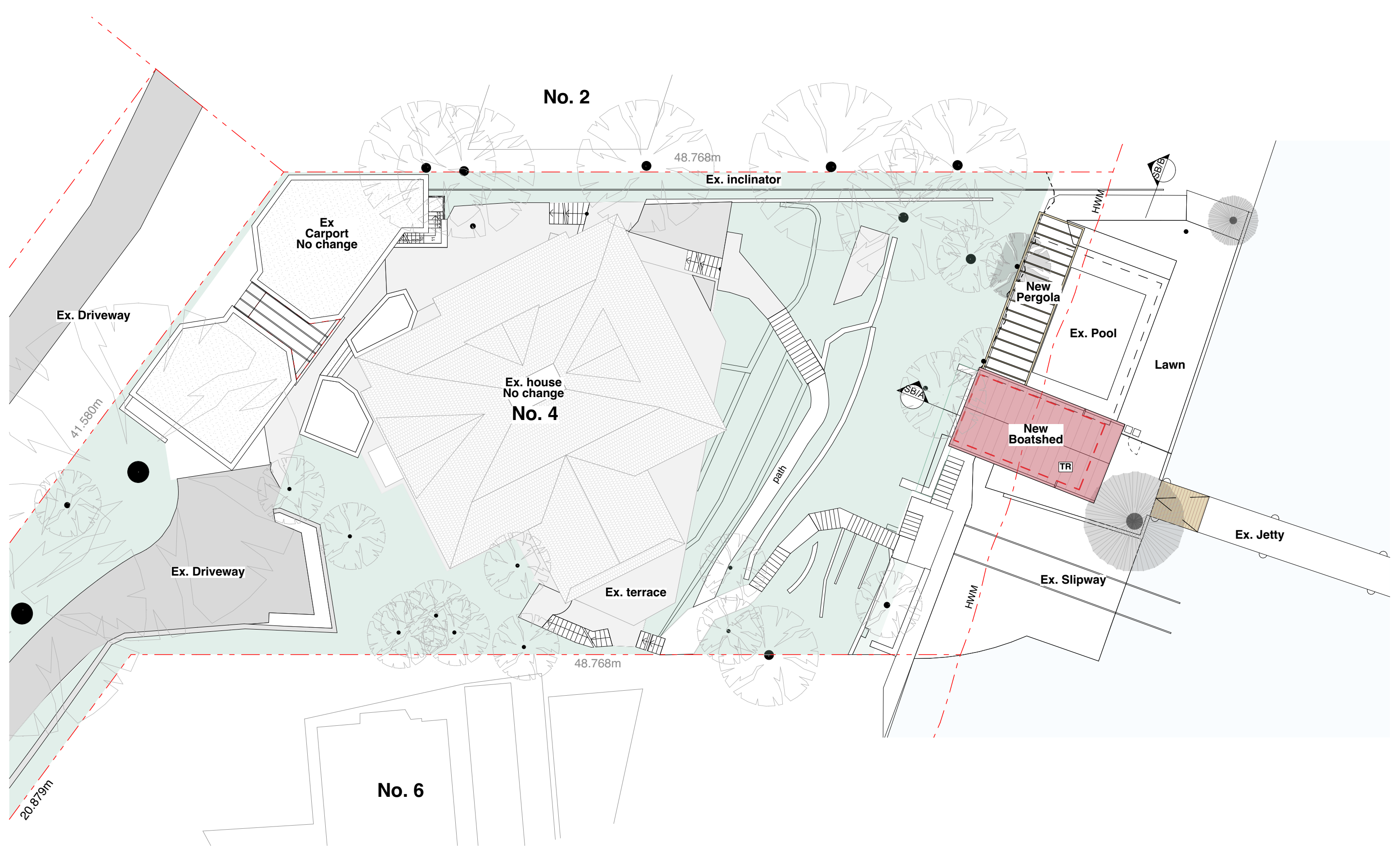

• Any discrepancies to be brought to Architect's attention
• Use figure dimensions in preference to scaling
• Only scale under direction from Architect
• Builder to examine site and verify conditions and dimensions
• This drawing remains the property of the Architect
• Client is granted conditional licence to use the drawings
• Transfer of the licence is prohibited
• Architect reserves the right to terminate the licence
• Electronic data transfer should be scanned for viruses before use
• Any loss or damage (including consequential damage) caused to the recipient of electronic data, by its direct or indirect use, is not the liability of the Architect
• Refer to hard copies for accuracy of electronic data
• Copyright reserved by the Architect

revisions			description
no.	date		
A	9/4/19		DA Issue

notes
file: GLAV6.2-190409 BOAT SHED DA.pln print date & time: 16/8/19@3:36 pm

C O R B E N
A R C H I T E C T S

PO Box 1021 Neutral Bay NSW 2089
P 02 9904 1844 F 02 9904 1855
mail@corben.com.au www.corben.com.au

project	Alterations & Additions
address	4 Cabarita Road Avalon NSW
client	Shane Gluskie

title	Site Plan
issue	Development Application

job no.	GLAV	dwg no.	DA02
drawn	SJ/AR	revision	
checked	MC		
scale	1:200 @A3		A

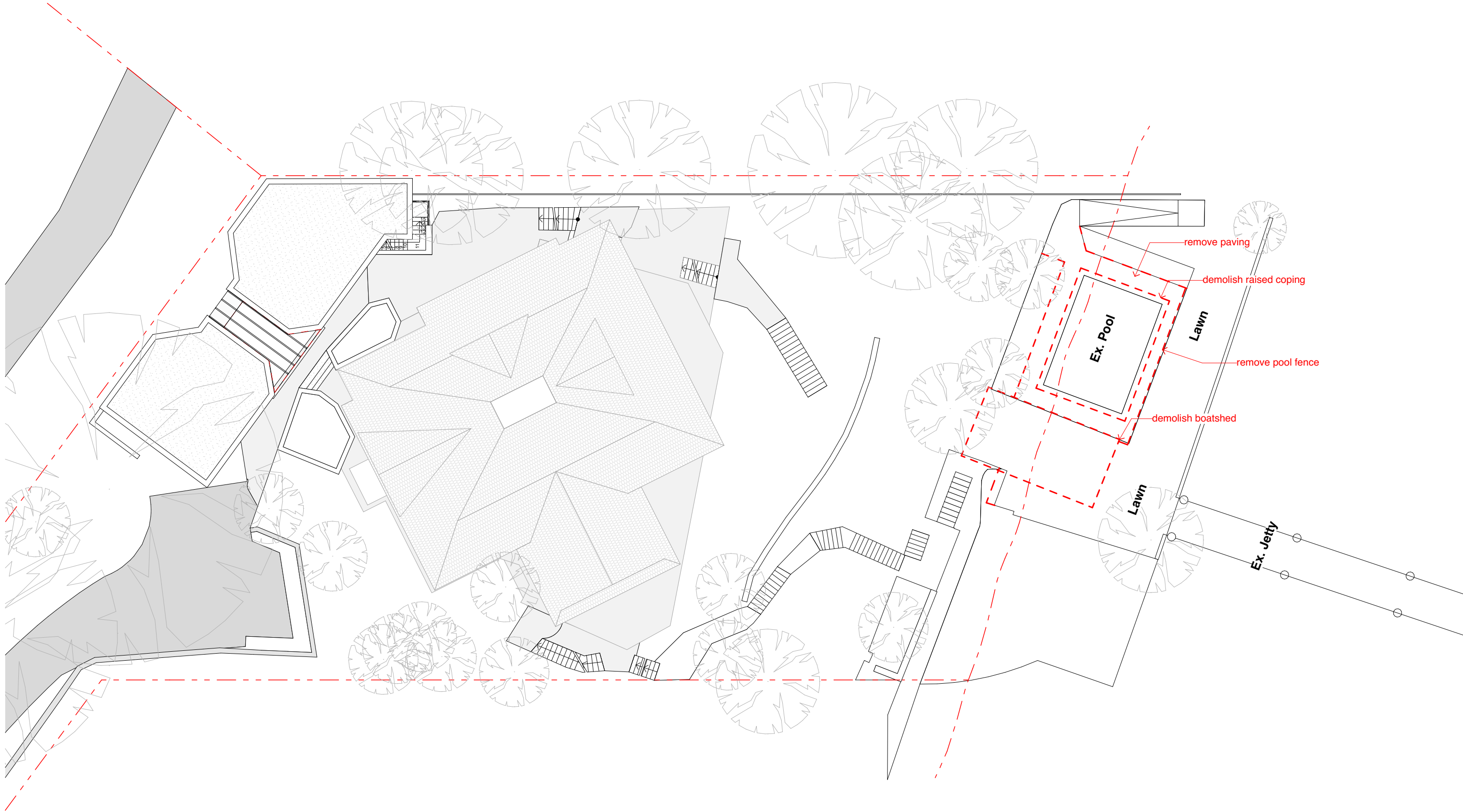

• Any discrepancies to be brought to Architect's attention
• Use figure dimensions in preference to scaling
• Only scale under direction from Architect
• Builder to examine site and verify conditions and dimensions
• This drawing remains the property of the Architect
• Client is granted conditional licence to use the drawings
• Transfer of the licence is prohibited
• Architect reserves the right to terminate the licence
• Electronic data transfer should be scanned for viruses before use
• Any loss or damage (including consequential damage) caused to the recipient of electronic data, by its direct or indirect use, is not the liability of the Architect
• Refer to hard copies for accuracy of electronic data
• Copyright reserved by the Architect

revisions		
no.	date	description
A	9/4/19	DA Issue

notes

file: GLAV6.2-190409 BOAT SHED DA.pln
print date & time: 16/8/19@3:36 pm

C O R B E N
A R C H I T E C T S

PO Box 1021 Neutral Bay NSW 2089
P 02 9904 1844 F 02 9904 1855
mail@corben.com.au www.corben.com.au

project	Alterations & Additions
address	4 Cabarita Road Avalon NSW
client	Shane Gluskie

title	Demolition Plan
issue	Development Application

job no.	GLAV
drawn	SJ/AR
checked	MC
scale	1:100 @A3

dwg no.	DA03
revision	A

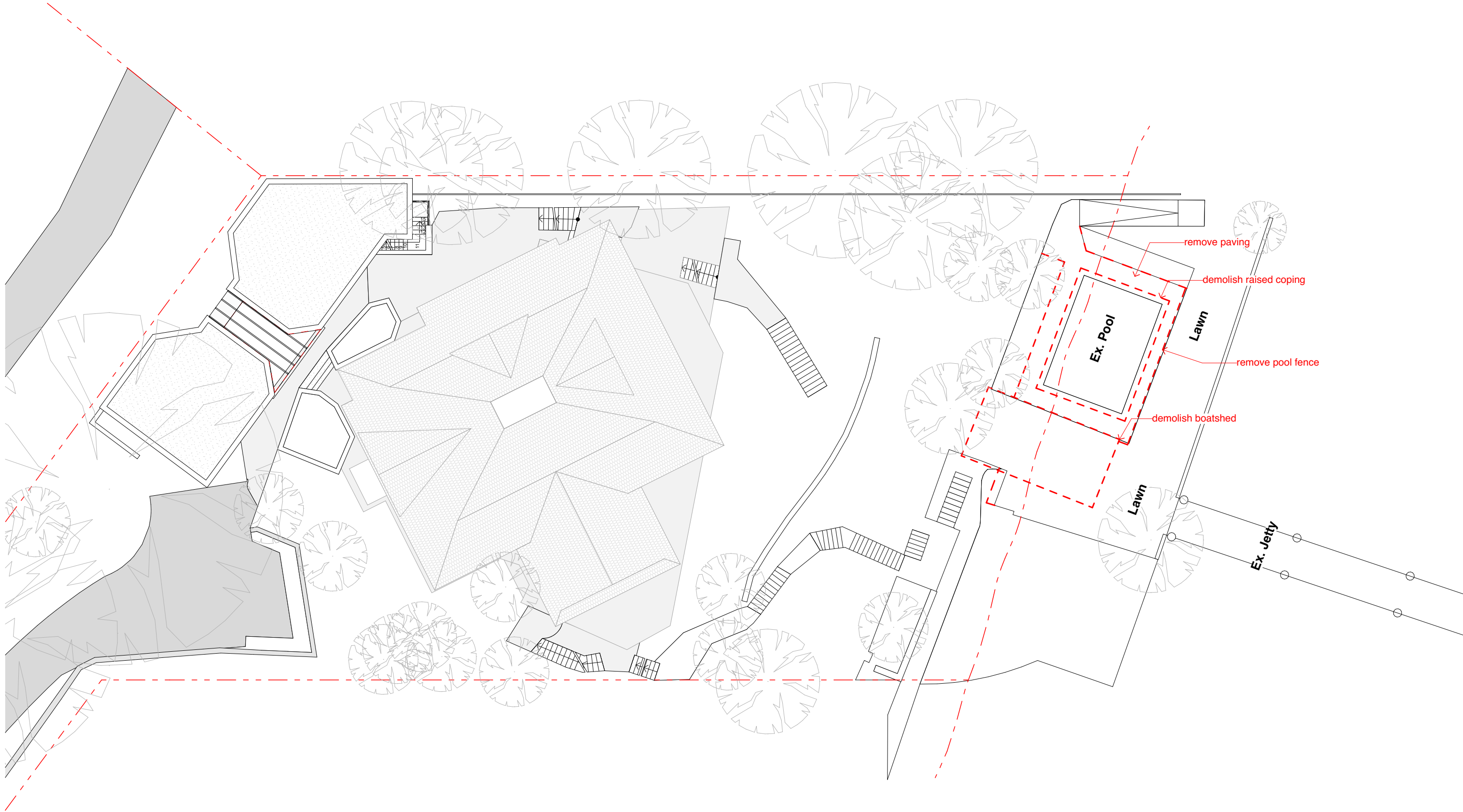

• Any discrepancies to be brought to Architect's attention
• Use figure dimensions in preference to scaling
• Only scale under direction from Architect
• Builder to examine site and verify conditions and dimensions
• This drawing remains the property of the Architect
• Client is granted conditional licence to use the drawings
• Transfer of the licence is prohibited
• Architect reserves the right to terminate the licence
• Electronic data transfer should be scanned for viruses before use
• Any loss or damage (including consequential damage) caused to the recipient of electronic data, by its direct or indirect use, is not the liability of the Architect
• Refer to hard copies for accuracy of electronic data
• Copyright reserved by the Architect

revisions		
no.	date	description
A	9/4/19	DA Issue

notes

file: GLAV6.2-190409 BOAT SHED DA.pln
print date & time: 16/8/19@3:36 pm

C O R B E N
A R C H I T E C T S

PO Box 1021 Neutral Bay NSW 2089
P 02 9904 1844 F 02 9904 1855
mail@corben.com.au www.corben.com.au

project	Alterations & Additions
address	4 Cabarita Road Avalon NSW
client	Shane Gluskie

title	Demolition Plan
issue	Development Application

job no.	GLAV
drawn	SJ/AR
checked	MC
scale	1:100 @A3

dwg no.	DA03
revision	A

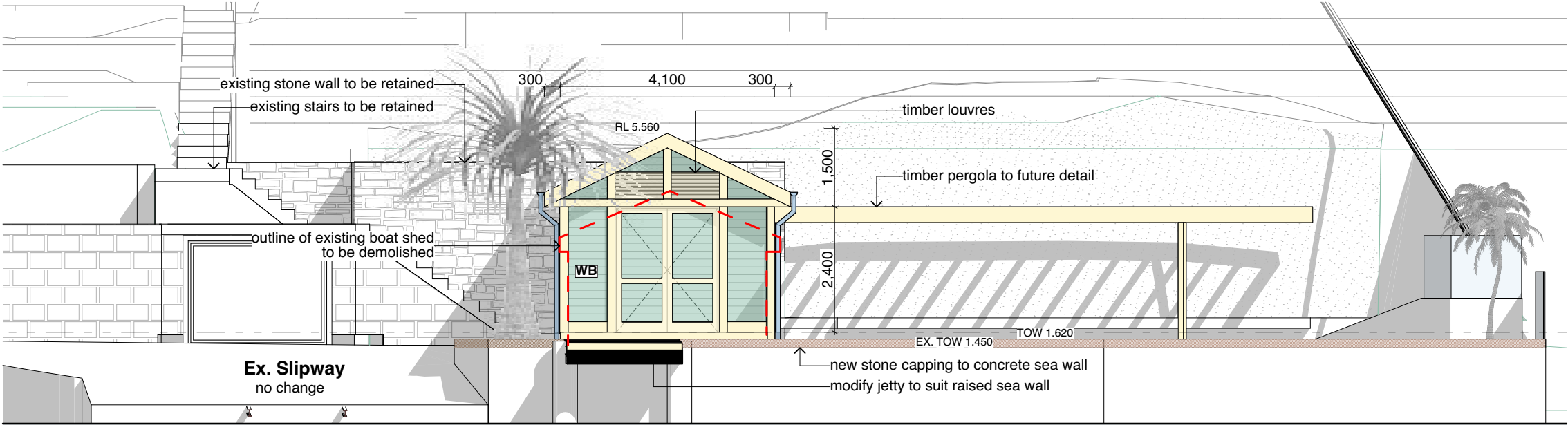

North Elevation

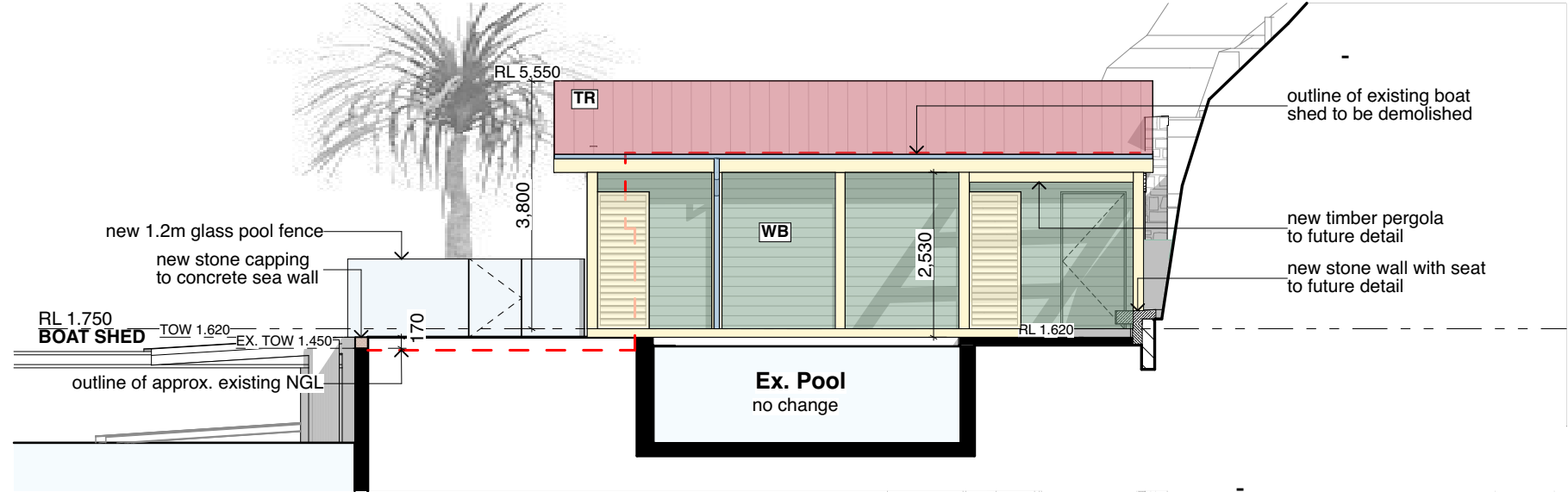

West Elevation

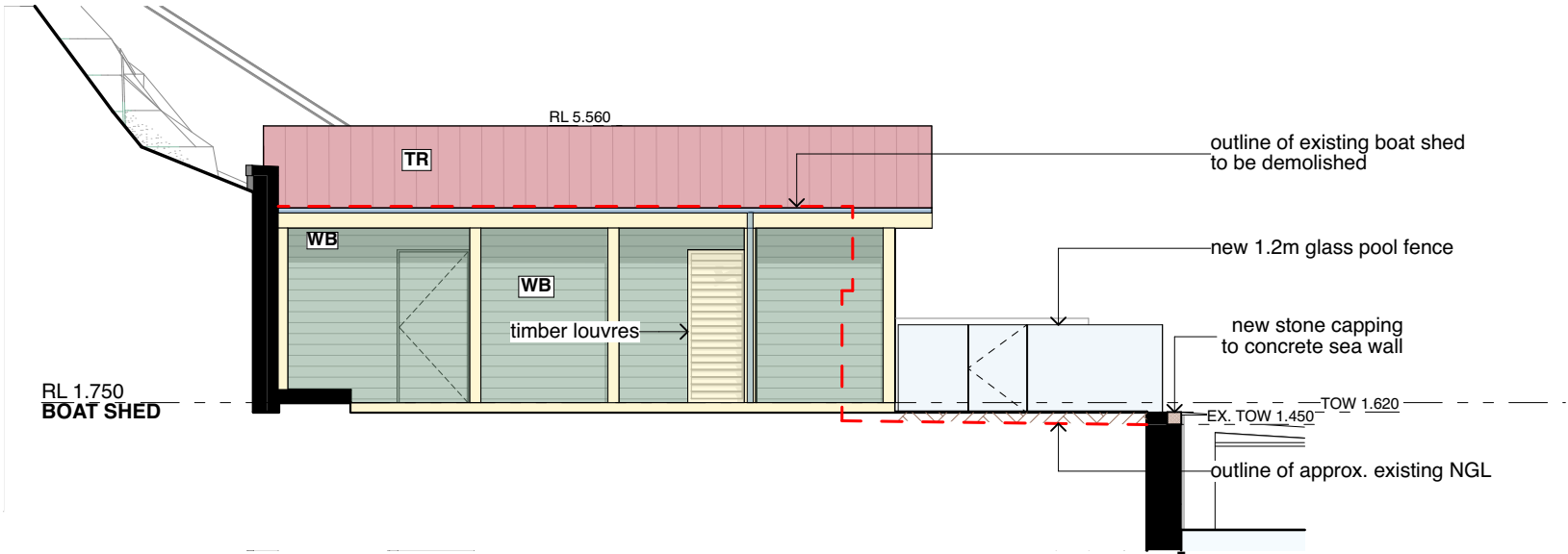

East Elevation

Any discrepancies to be brought to Architect's attention
Use figure dimensions in preference to scaling
Only scale under direction from Architect
Builder to examine site and verify conditions and dimensions
This drawing remains the property of the Architect
Client is granted conditional licence to use the drawings
Transfer of the licence is prohibited
Architect reserves the right to terminate the licence
Electronic data transfer should be scanned for viruses before use
Any loss or damage (including consequential damage) caused to the recipient of electronic data, by its direct or indirect use, is not the liability of the Architect
Refer to hard copies for accuracy of electronic data
Copyright reserved by the Architect

revisions		description
no.	date	
A	9/4/19	DA Issue

notes

file: GLAV6.2-190409 BOAT SHED DA.pln
print date & time: 16/8/19@3:36 pm

CORBEN ARCHITECTS
PO Box 1021 Neutral Bay NSW 2089
P 02 9904 1844 F 02 9904 1855
mail@corben.com.au www.corben.com.au

project Alterations & Additions
address 4 Cabarita Road Avalon NSW
client Shane Gluskie

title Elevations
issue Development Application

job no.	GLAV	dwg no.
drawn	SJ/AR	DA05
checked	MC	revision
scale	1:100 @A3	A

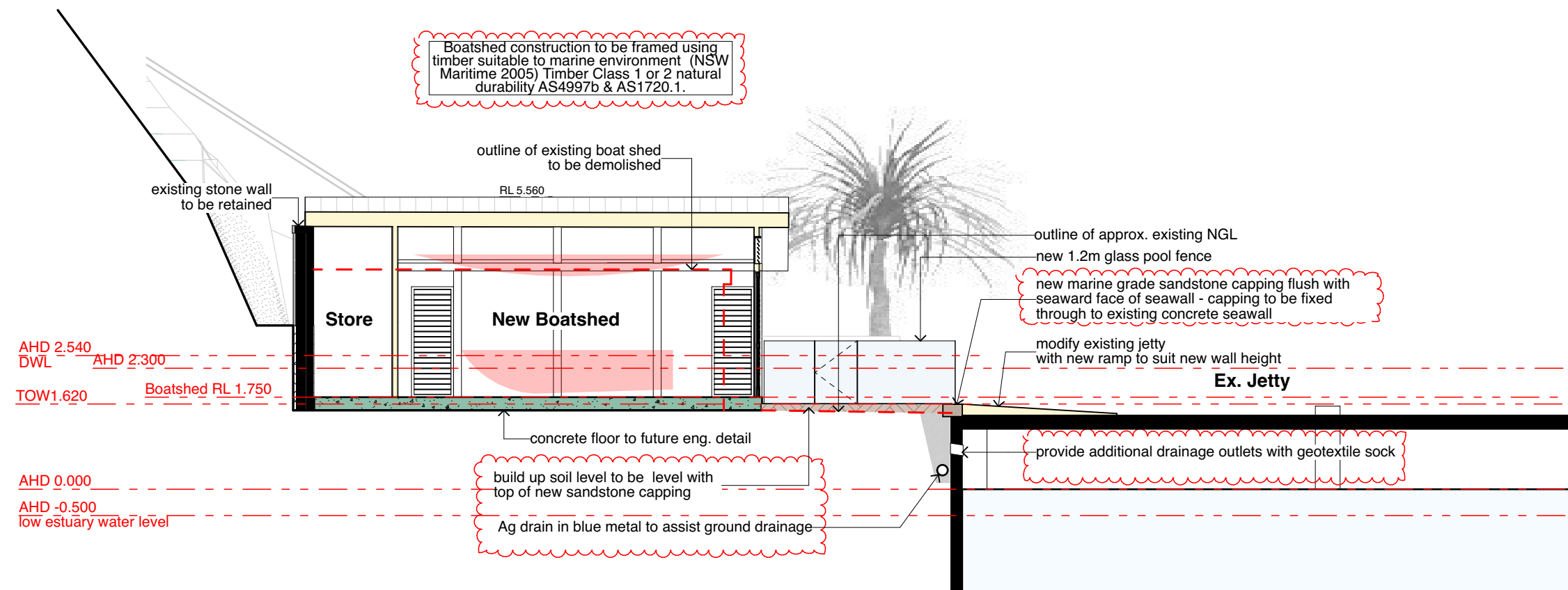

Section AA

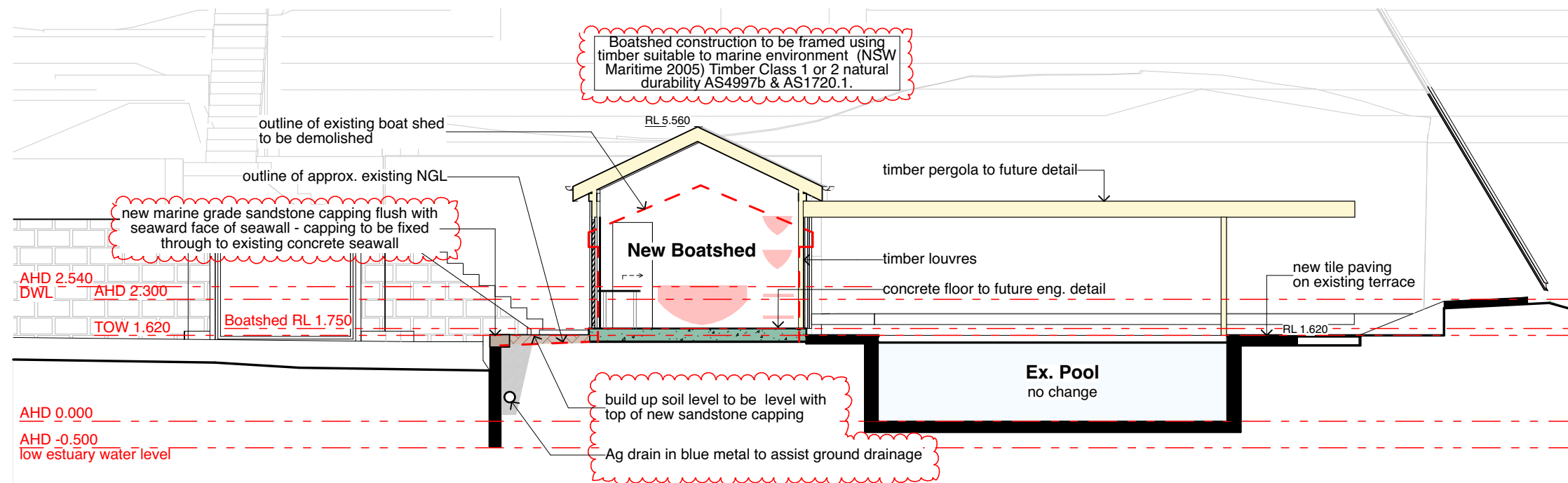

Section BB

Any discrepancies to be brought to Architect's attention
 Use figure dimensions in preference to scaling
 Only scale under direction from Architect
 Builder to examine site and verify conditions and dimensions
 This drawing remains the property of the Architect
 Client is granted conditional licence to use the drawings
 Transfer of the licence is prohibited
 Architect reserves the right to terminate the licence
 Electronic data transfer should be scanned for viruses before use
 Any loss or damage (including consequential damage) caused to the recipient of electronic data, by its direct or indirect use, is not the liability of the Architect
 Refer to hard copies for accuracy of electronic data
 Copyright reserved by the Architect

revisions			description
no.	date		
A	9/4/19		DA Issue

notes

file: GLAV6.2-190409 BOAT SHED DA.pln
 print date & time: 16/8/19@3:37 pm

CORBEN ARCHITECTS
 PO Box 1021 Neutral Bay NSW 2089
 P 02 9904 1844 F 02 9904 1855
 mail@corben.com.au www.corben.com.au

project Alterations & Additions
address 4 Cabarita Road Avalon NSW
client Shane Gluskie

title Sections
issue Development Application

job no. GLAV
 drawn SJ/AR
 checked MC
 scale 1:100 @A3
dwg no. DA06
 revision A

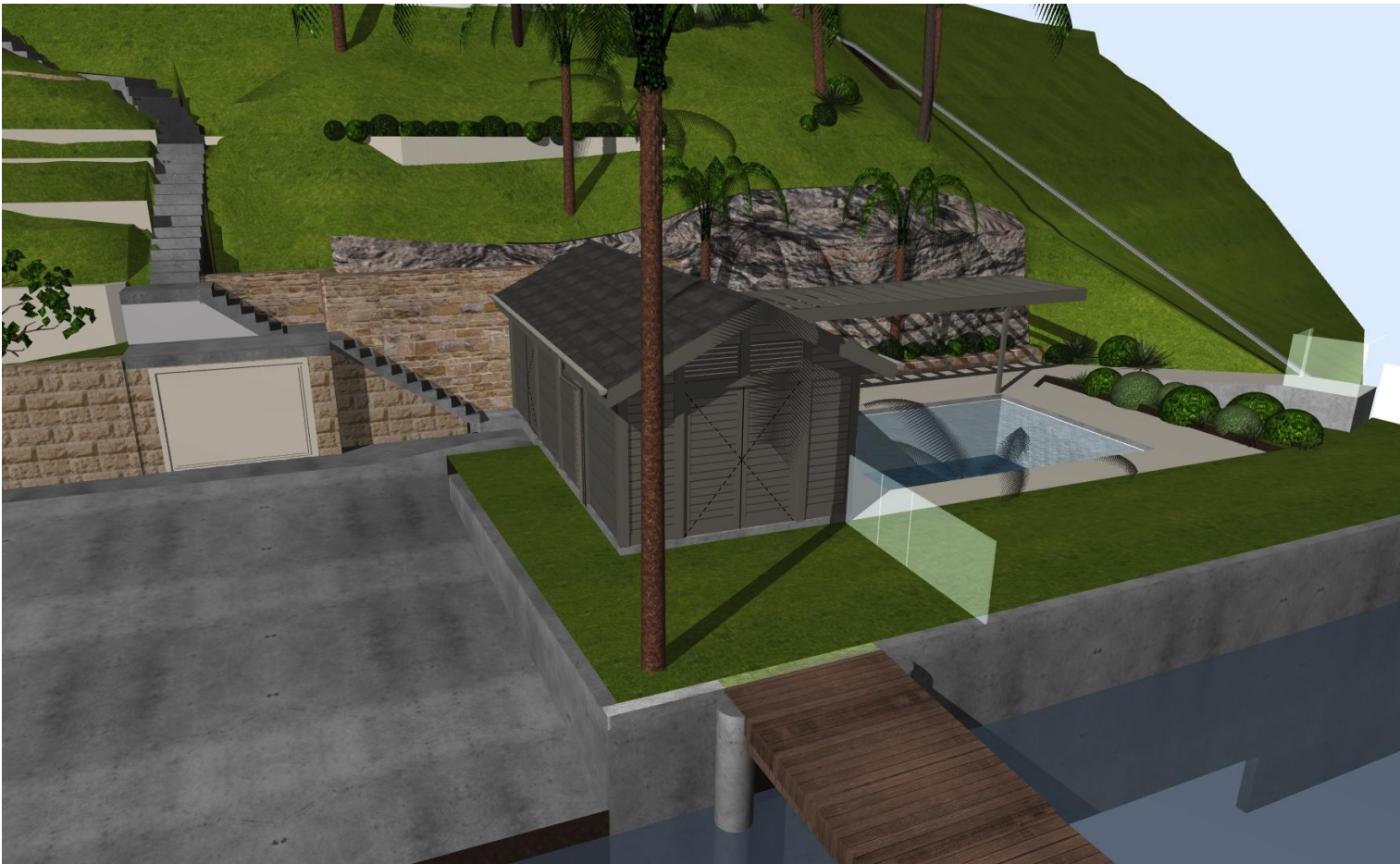
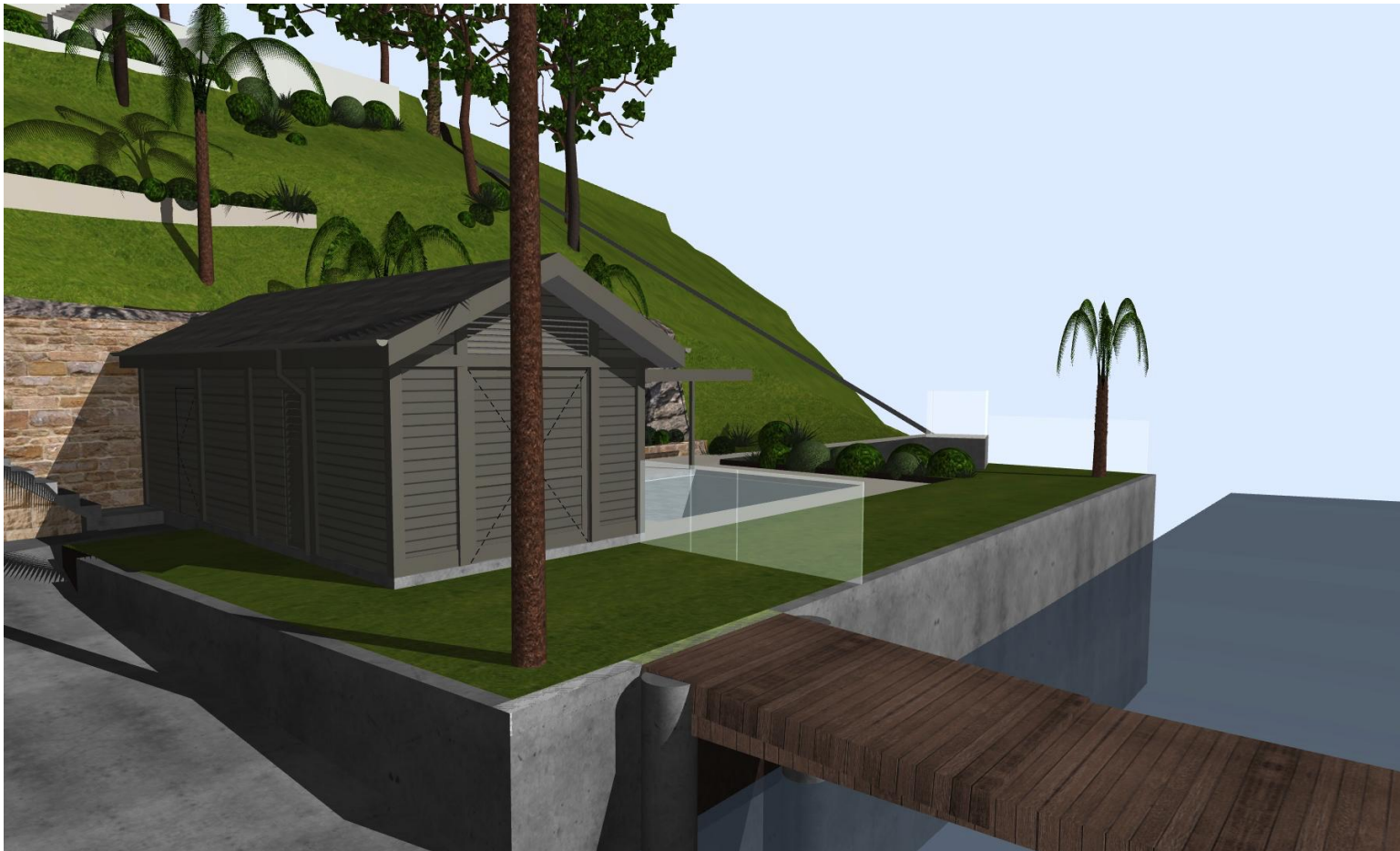
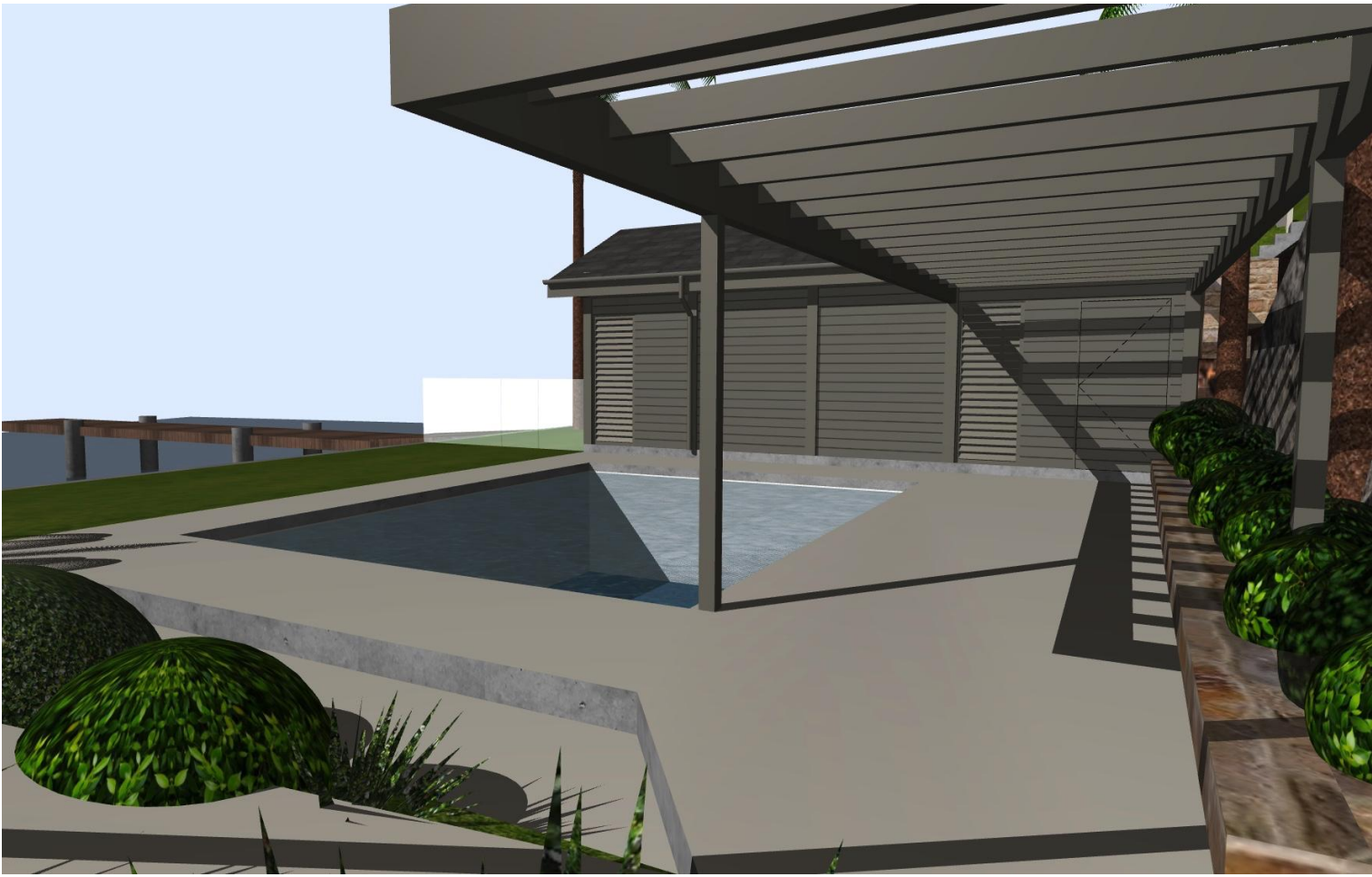

• Any discrepancies to be brought to Architect's attention
• Use figure dimensions in preference to scaling
• Only scale under direction from Architect
• Builder to examine site and verify conditions and dimensions
• This drawing remains the property of the Architect
• Client is granted conditional licence to use the drawings
• Transfer of the licence is prohibited
• Architect reserves the right to terminate the licence
• Electronic data transfer should be scanned for viruses before use
• Any loss or damage (including consequential damage) caused to the recipient of electronic data, by its direct or indirect use, is not the liability of the Architect
• Refer to hard copies for accuracy of electronic data
• Copyright reserved by the Architect

revisions		description
no.	date	
A	9/4/19	DA Issue

notes

file: GLAV6.2-190409 BOAT SHED DA.pln
print date & time: 16/8/19@3:36 pm

CORBEN
ARCHITECTS
PO Box 1021 Neutral Bay NSW 2089
P 02 9904 1844 F 02 9904 1855
mail@corben.com.au www.corben.com.au

project Alterations & Additions
address 4 Cabarita Road Avalon NSW
client Shane Gluskie

title Perspectives
issue Development Application

job no. GLAV
drawn SJ/AR
checked MC
scale NTS
@A3

dwg no. DA07
revision
A



Westringia fruticosa



Lomandra hystrix



Acacia suaveolens



Kennedia rubicunda

Landscaping Plant Selections:

New garden bed to be planted to match new planter beds above - refer to approved DA 2018/370.

New Lawns:

Sir Walter Soft Leaf Buffalo on minimum 200mm topsoil.

Irrigation:

Drip line to gardens planter beds
Pop up sprayers to lawn areas

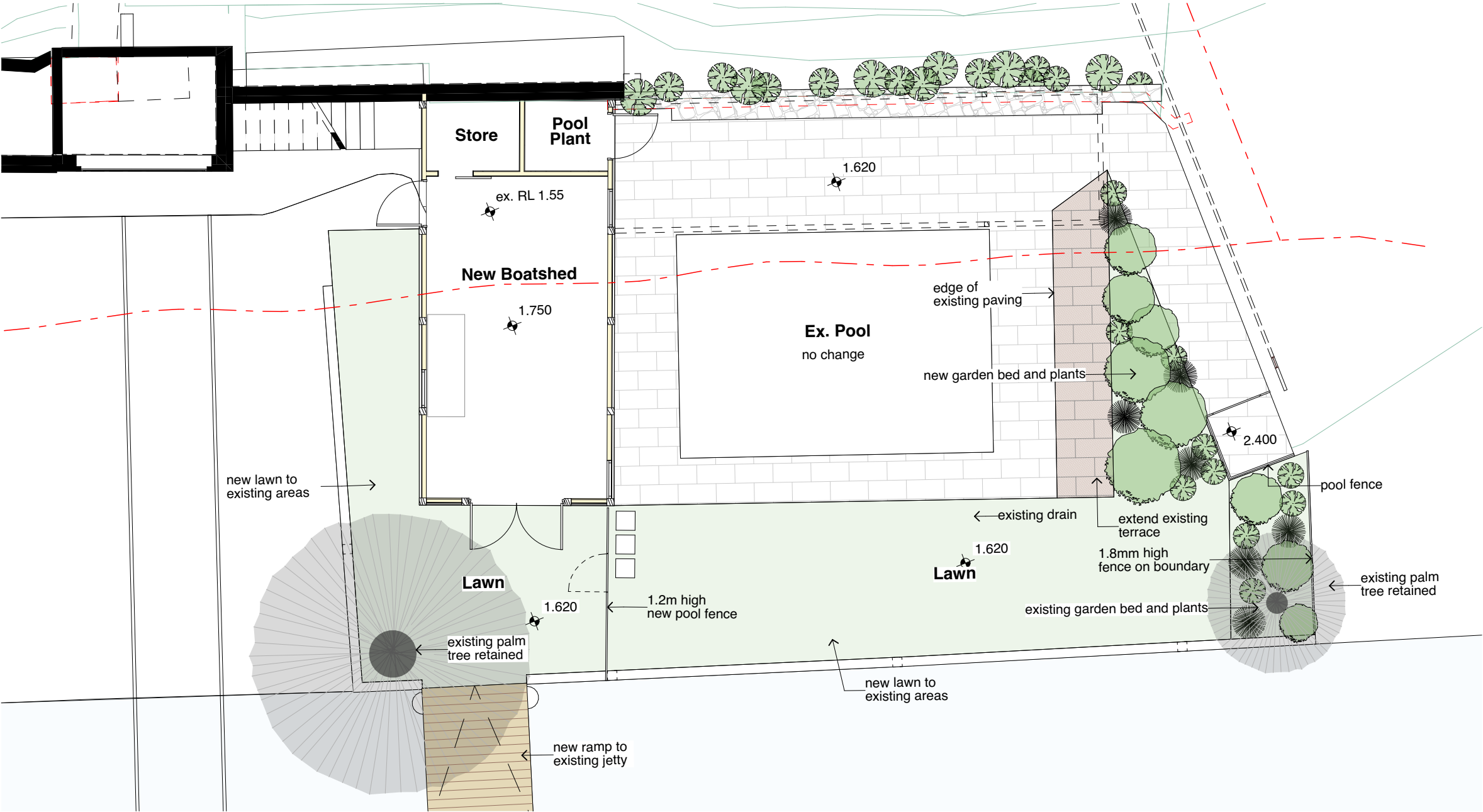

Any discrepancies to be brought to Architect's attention
Use figure dimensions in preference to scaling
Only scale under direction from Architect
Builder to examine site and verify conditions and dimensions
This drawing remains the property of the Architect
Client is granted conditional licence to use the drawings
Transfer of the licence is prohibited
Architect reserves the right to terminate the licence
Electronic data transfer should be scanned for viruses before use
Any loss or damage (including consequential damage) caused to the recipient of electronic data, by its direct or indirect use, is not the liability of the Architect
Refer to hard copies for accuracy of electronic data
Copyright reserved by the Architect

revisions		description
no.	date	
A	9/4/19	DA Issue

notes

file: GLAV6.2-190409 BOAT SHED DA.pln
print date & time: 16/8/19@3:36 pm

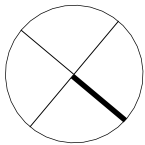

CORBEN ARCHITECTS
PO Box 1021 Neutral Bay NSW 2089
P 02 9904 1844 F 02 9904 1855
mail@corben.com.au www.corben.com.au

project	Alterations & Additions
address	4 Cabarita Road Avalon NSW
client	Shane Gluskie

title	Landscaping plan
issue	Development Application

job no.	GLAV	dwg no.	DA08
drawn	SJ/AR	revision	
checked	MC		
scale	1:100 @A3		A

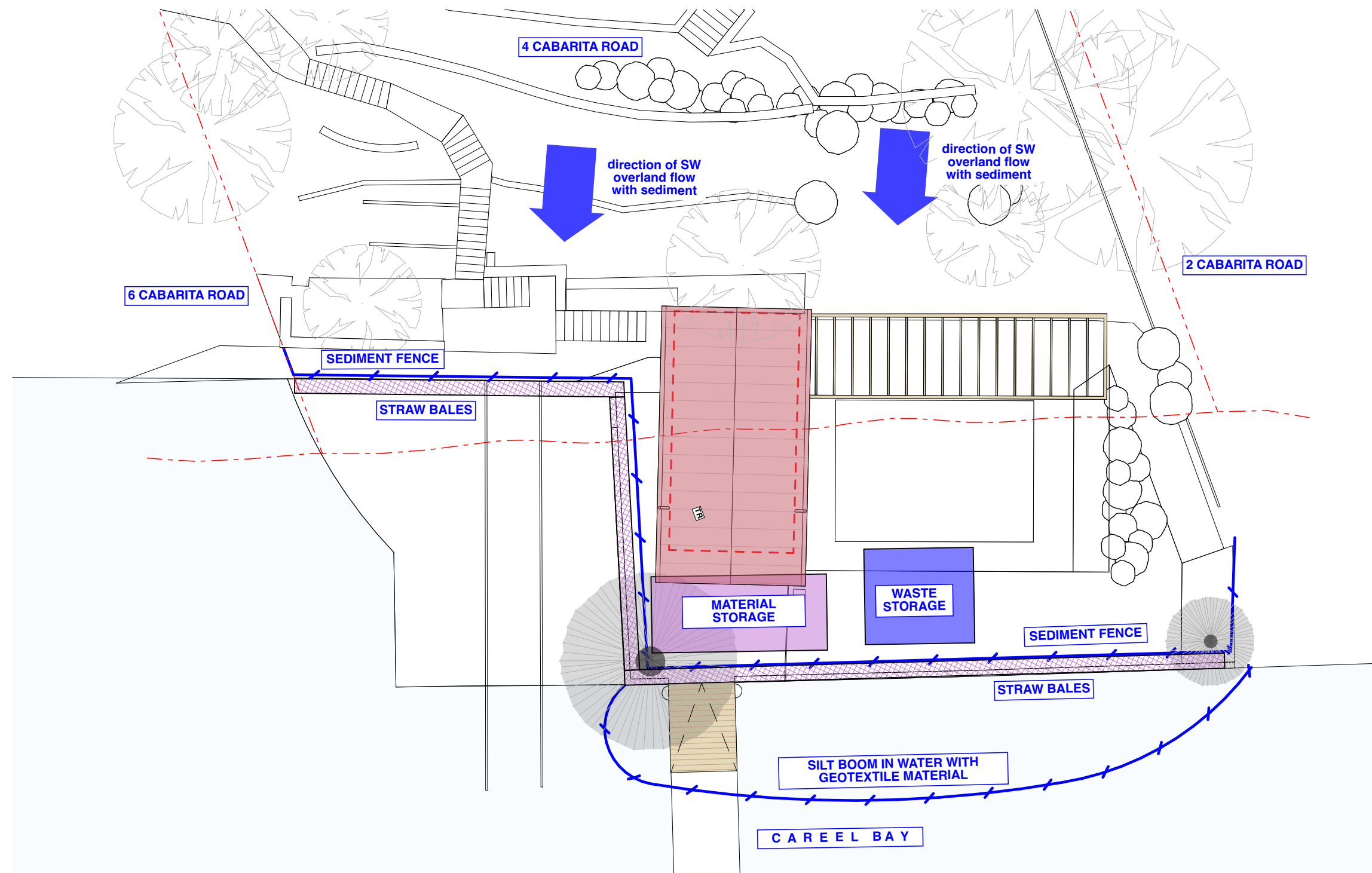

Silt Boom in Careel Bay

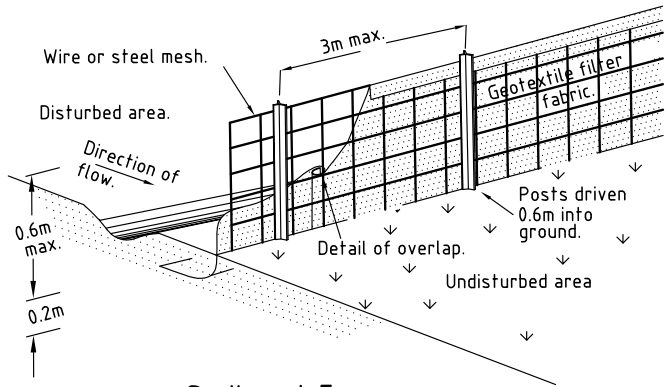

Sediment Fence

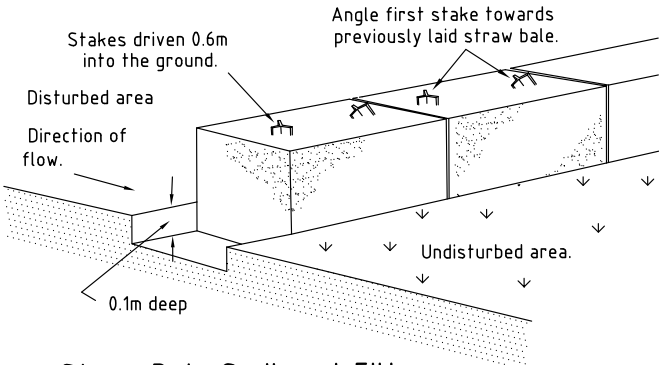

Straw Bale Sediment Filter

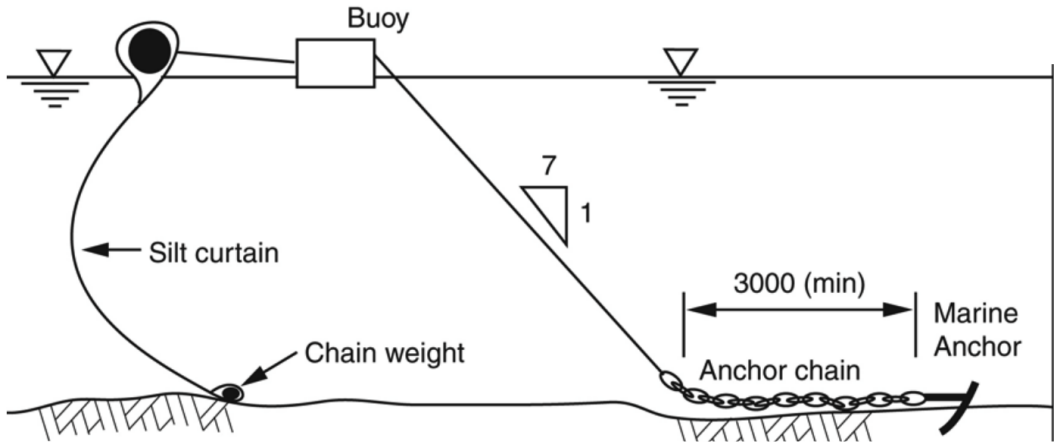

Any discrepancies to be brought to Architect's attention
Use figure dimensions in preference to scaling
Only scale under direction from Architect
Builder to examine site and verify conditions and dimensions
This drawing remains the property of the Architect
Client is granted conditional licence to use the drawings
Transfer of the licence is prohibited
Architect reserves the right to terminate the licence
Electronic data transfer should be scanned for viruses before use
Any loss or damage (including consequential damage) caused to the recipient of electronic data, by its direct or indirect use, is not the liability of the Architect
Refer to hard copies for accuracy of electronic data
Copyright reserved by the Architect

revisions			description
no.	date		
A	9/4/19		DA Issue

notes

file: GLAV6.2-190409 BOAT SHED DA.pln
print date & time: 16/8/19@3:36 pm

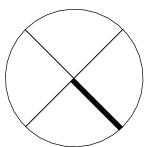

CORBEN ARCHITECTS
PO Box 1021 Neutral Bay NSW 2089
P 02 9904 1844 F 02 9904 1855
mail@corben.com.au www.corben.com.au

project	Alterations & Additions
address	4 Cabarita Road Avalon NSW
client	Shane Gluskie

title	Erosion & Sediment Control Plan
issue	Development Application

job no.	GLAV
drawn	SJ/AR
checked	MC
scale	1:150 @A3

dwg no.	DA09
revision	A



Dark coloured FC sheet weatherboards



Dark coloured flat roof tiles



Sandstone capping to seawall



Timber louvres to match weatherboards



Neutral coloured paving to pool terrace

• Any discrepancies to be brought to Architect's attention
• Use figure dimensions in preference to scaling
• Only scale under direction from Architect
• Builder to examine site and verify conditions and dimensions
• This drawing remains the property of the Architect
• Client is granted conditional licence to use the drawings
• Transfer of the licence is prohibited
• Architect reserves the right to terminate the licence
• Electronic data transfer should be scanned for viruses before use
• Any loss or damage (including consequential damage) caused to the recipient of electronic data, by its direct or indirect use, is not the liability of the Architect
• Refer to hard copies for accuracy of electronic data
• Copyright reserved by the Architect

revisions		description
no.	date	
A	9/4/19	DA Issue

notes

file: GLAV6.2-190409 BOAT SHED DA.pln
print date & time: 16/8/19@3:36 pm

CORBEN
ARCHITECTS

PO Box 1021Neutral Bay NSW 2089
P 02 9904 1844F 02 9904 1855
mail@corben.com.auwww.corben.com.au

project	Alterations & Additions
address	4 Cabarita Road Avalon NSW
client	Shane Gluskie

title	Finishes & Colour Scheme
issue	Development Application

job no.	GLAV	dwg no.	DA10
drawn	SJ/AR	revision	
checked	MC		
scale	NTS @A3		A