

LEGEND

BOUNDARY

SEWER

EASEMENT

EXISTING CONTOURS

TO BE REMOVED

PROPOSED CONCRETE

EXISTING PAVING

PROPOSED PAVING
(FILETTI PORPHYR NATURAL STONE)

PROPOSED AUTOMATIC TIMBER TELESOP

PROPOSED STONE WALL 1000mm HIGH

TURF

PROPOSED LEVELS

TREE TO BE RETAINED

PALM TO BE REMOVED

23 SEC 1 DP 4603

24 SEC 1 DP 4603

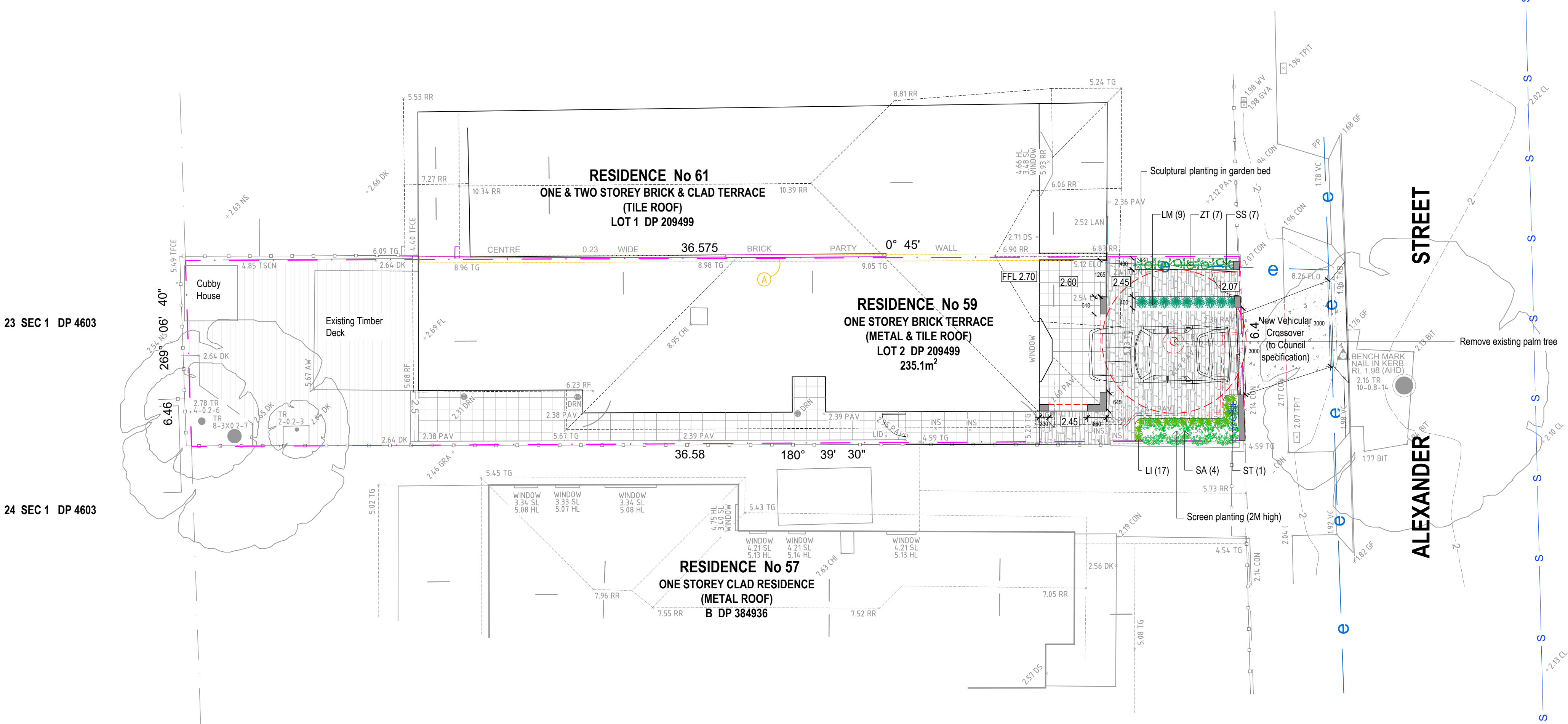

LANDSCAPE SPECIFICATION NOTES

SITE PREPARATION

Locate any underground and overground services & ensure no damage occurs. Levels on plan are nominal only & all dimensions to be checked on site prior to commencement.

Final structural integrity of all items shall be the sole responsibility of landscape contractor.

WORKMANSHIP AND MATERIAL QUALITY

Materials and workmanship are to conform to the current applicable Australian Standard Specifications and Codes. Any work or materials, which, in the opinion of the Site Manager do not meet appropriate industry standards should be rejected. Rejected work shall be removed and reinstalled to an acceptable standard at no additional cost to the Client.

Where works are adjacent to existing works, make proper junctions between new and existing works and make good any damage caused to adjoining existing and retained works.

PROTECTION OF EXISTING TREES:

Protect all trees affected by demolition & construction. Take necessary precautions to protect the Structural Root Zone (SRZ) as per AS 4970-2009 Australian Standard for Protection of Trees on Development Sites. Tree protection measures shall remain intact until the completion of all construction works.

Prohibited Works or material storage within the TPZ as per AS 4970-2009 except with approval of council:

- entry of machinery or storage of building materials, parking of any kind of vehicle
- erection or placement of site facilities, removal or stockpiling of soil or site debris
- disposal of liquid waste including paint & concrete wash
- excavation or trenching of any kind (including irrigation or electrical connections).
- attaching any signs or any other objects to the tree, placement of waste disposal or skip bins
- pruning and removal of branches, other than those by a qualified Arborist

Compacted Ground/Coring: Avoid compaction of the ground under trees. If compaction nevertheless occurs loosen the soil by Coring. Coring to be carried out by a qualified Arborist.

REMOVAL OF EXISTING TREES

All trees to be removed shall be carried out by a qualified arborist and work shall conform to the provisions of AS4373-2007 Australian Standards for The Pruning of Amenity Trees.

ELIMINATE WEEDS

Remove all existing weeds by hand, wiping or spraying with a glyphosate based herbicide. Weed control shall never be performed by mechanical cultivation or by scraping.

Herbicide spraying is to be used to eliminate all existing weeds 30 days prior to planting.

EXCAVATION & SUB SOIL PREPARATION

Excavate garden beds to the depth required and rip or scarify base & sides of pit to a minimum depth of 150mm.

SUB SOIL DRAINAGE

Install drainage layer where there is surface water runoff draining into garden bed areas & where the existing sub-soil has more than 50% clay composition & there is a risk of subsurface water ponding.

Install perforated corrugated ag. line 75-100mm Dia. with geotextile filter sock & backfill to a minimum 200mm using free draining material, reclaimed/recycled where available.

Direct flows at a minimum 0.5% fall to SW system. In areas isolated from stormwater system excavate & backfill an appropriate water dispersion pit.

REUSE EXISTING TOPSOIL

Existing site topsoil should be salvaged & appropriately stockpiled where possible.

IMPORTED TOPSOIL

All construction must comply with AS 4419-2003 Soils for Landscaping and Garden Use. Tree Pit and Shrub Planting: 'Premium Garden Mix' as supplied by, ANL p: 02 9450 1444 or approved alternative.

TREE STOCK

Tree stock to be supplied by production nurseries in accordance with AS 2303:2018 Tree Stock for Landscape Use.

Health & Vigour: Supply plants with foliage size, texture & colour consistent with that shown in healthy specimens of the species. Balance of Crown: Supply plants with max. variation in crown bulk on opposite sides of stem axis, +/- 20%. Stock selection should also be based on NATSPEC Guide Specifying Trees: a Guide to Assessment of Tree Quality.

MULCHING

All construction must comply with AS 4454-2003 Compost, soil conditioners and mulches. All planting area impacted by building works to receive 50-75mm of garden Mulch, Droughtmaster, ANL p: 02 9450 1444 or approved alternative. Keep mulch 100mm away from plant stem & form a well to stop excessive water runoff. Finish flush with adjacent surfaces.

WATERING

Water in immediately after plant installation & allow for soil settlement. For the first 2 to 4 weeks after planting, the root zone & immediate surrounds must be kept moist. Continue watering until plants have established.

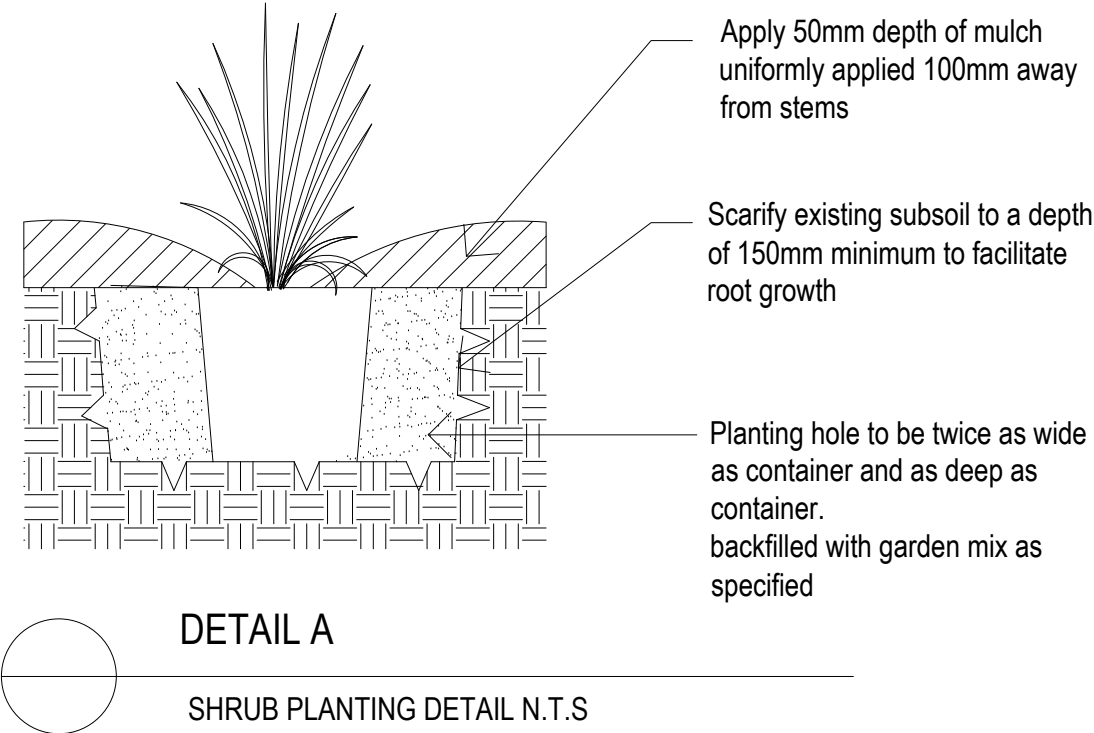

PROPOSED PLANT SCHEDULE					
KEY	BOTANICAL NAME	COMMON NAME	QTY	MATURE HGT	POT SIZE
SS	SHRUBS SANSEVIERIA STUCKYII SANSEVIERIA TRIFASCIATA 'LAURENTI' SYZYGium AUSTRALE 'AUSSIE BOOMER'	ELEPHANTS TUSK PLANT	7	2m	300mm
ST		LAURENTI MOTHER IN LAWS TONGUE	1	0.8m	200mm
SA		AUSSIE BOOMER LILLY PILLY	4	2.5m	45Ltr
LI	GRASSES / GROUND COVERS LIRIOPE MUSCARI 'ISABELLA' LIRIOPE MUSCARI 'ROYAL PURPLE' ZOYSIA TENUIFOLIA	ISABELLA LILLY TURF	17	0.3m	140mm
LM		ROYAL PURPLE LILLY TURF	9	0.5m	140mm
ZT		NO MOW GRASS	7	0.1m	140mm