

studio
oulala

Unit 13, 28-34 Roseberry Street
Balgowlah, NSW, 2093
tel +61 (0) 0481 341 417
charlotte@oulalaarchitects.com
© STUDIO OULALA 2021

DRAWING STATUS

A	18.10.2024	Issued for DA	CV
REV	Date	Reason For Issue	Chk

- General Notes :
- Any discrepancies to be brought to the Architect's attention.
 - This drawing remains the property of the Architects.
 - Client is granted conditional licence to use drawings.
 - Transfer of the licence is prohibited.
 - Architect reserves the right to terminate the licence.
 - Reproduction of the drawing in whole or part is prohibited.
 - Any loss or damage (incl. consequential damage) caused to the recipient of electronic data, by its direct or indirect use, is not the liability of the architect.
 - Refer to hard copies for accuracy of electronic data.
 - Dimensions are in millimetres unless stated otherwise. Levels are in metres AHD unless stated otherwise.
 - Dimensions govern. Do not scale off drawing.
 - All site dimensions to be verified on site before proceeding on site.
 - All discrepancies to be notified in writing to Studio Oulala.
 - These drawings are not for construction.
 - © Copyright reserved by the Architects.



northern
beaches
council

**THIS PLAN IS TO BE READ IN
CONJUNCTION WITH
THE CONDITIONS OF DEVELOPMENT
CONSENT**

DA2024/1718



Scale 1 : 200



Project
Johannes and Suzanna Lensink
1/153 Balgowlah Rd, Balgowlah NSW

Drawing Title
Site Analysis

Scale at A3
1 : 200

Project No.
2403

Revision Date.
18.10.2024

Rev No.
A

Drawing No.
DA01

DRAWING STATUS

A	18.10.2024	Issued for DA	CV
REV	Date	Reason For Issue	Chk

- General Notes :
- Any discrepancies to be brought to the Architect's attention.
 - This drawing remains the property of the Architects.
 - Client is granted conditional licence to use drawings.
 - Transfer of the licence is prohibited.
 - Architect reserves the right to terminate the licence.
 - Reproduction of the drawing in whole or part is prohibited.
 - Any loss or damage (incl. consequential damage) caused to the recipient of electronic data, by its direct or indirect use, is not the liability of the architect.
 - Refer to hard copies for accuracy of electronic data.
 - Dimensions are in millimetres unless stated otherwise. Levels are in metres AHD unless stated otherwise.
 - Dimensions govern. Do not scale off drawing.
 - All site dimensions to be verified on site before proceeding on site.
 - All discrepancies to be notified in writing to Studio Oulala.
 - These drawings are not for construction.
 - © Copyright reserved by the Architects.



Scale 1 : 200

0m 2 4 10 m



northern
beaches
council

**THIS PLAN IS TO BE READ IN
CONJUNCTION WITH
THE CONDITIONS OF DEVELOPMENT
CONSENT**

DA2024/1718

Project
Johannes and Suzanna Lensink
1/153 Balgowlah Rd, Balgowlah NSW

Drawing Title
Proposed Site Plan

Scale at A3
1 : 200

Project No.
2403

Revision Date.
18.10.2024

Rev No.
A

Drawing No.
DA02

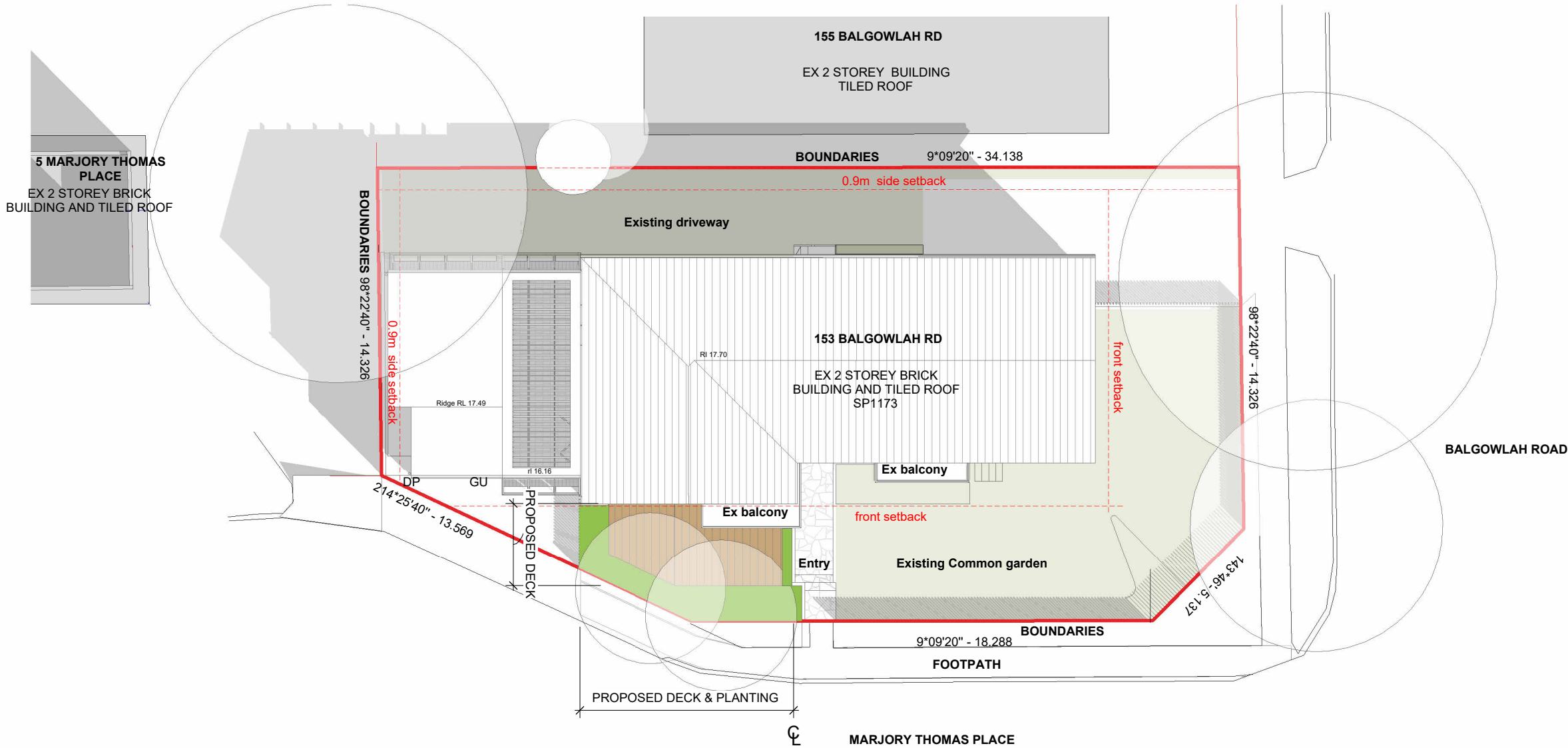

DRAWING STATUS

A	18.10.2024	Issued for DA	CV
REV	Date	Reason For Issue	Chk

- General Notes :
- Any discrepancies to be brought to the Architect's attention.
 - This drawing remains the property of the Architects.
 - Client is granted conditional licence to use drawings.
 - Transfer of the licence is prohibited.
 - Architect reserves the right to terminate the licence.
 - Reproduction of the drawing in whole or part is prohibited.
 - Any loss or damage (incl. consequential damage) caused to the recipient of electronic data, by its direct or indirect use, is not the liability of the architect.
 - Refer to hard copies for accuracy of electronic data.
 - Dimensions are in millimetres unless stated otherwise. Levels are in metres AHD unless stated otherwise.
 - Dimensions govern. Do not scale off drawing.
 - All site dimensions to be verified on site before proceeding on site.
 - All discrepancies to be notified in writing to Studio Oulala.
 - These drawings are not for construction.
 - © Copyright reserved by the Architects.

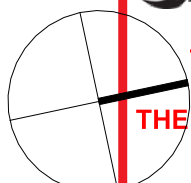

Scale 1 : 100





THIS PLAN IS TO BE READ IN CONJUNCTION WITH THE CONDITIONS OF DEVELOPMENT CONSENT

DA2024/1718

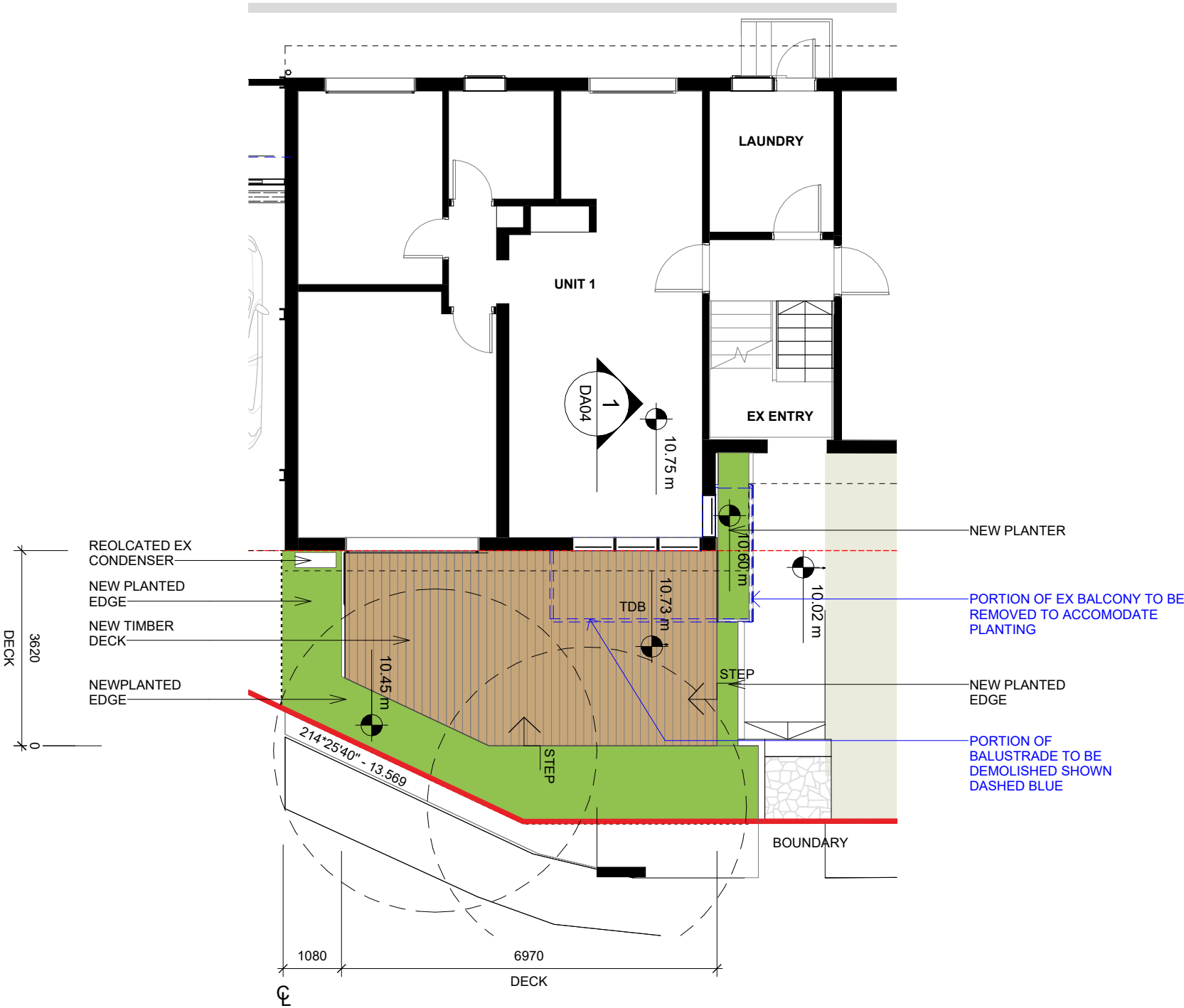

Project
Johannes and Suzanna Lensink
1/153 Balgowlah Rd, Balgowlah NSW

Drawing Title
Ground Floor Proposed plan

Scale at A3
1 : 100

Project No.
2403

Revision Date.
18.10.2024

Rev No.
A

Drawing No.
DA03

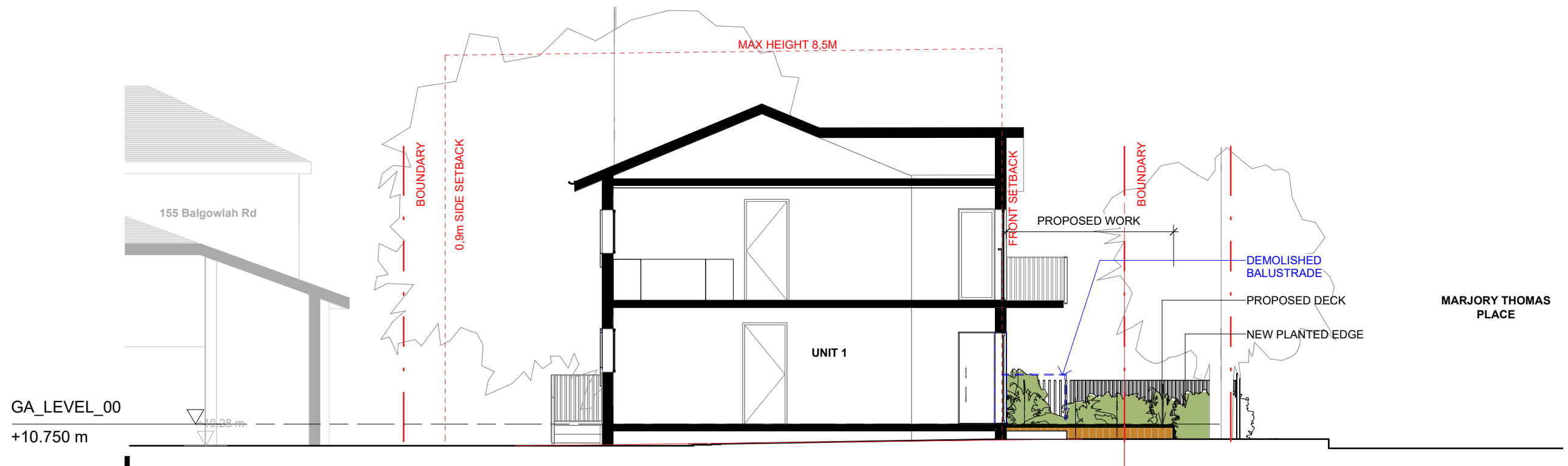

1 East West Section
1 : 100 REF:1/A2000

studio
oulala

Unit 13, 28-34 Roseberry Street
Balgowlah, NSW, 2093

tel +61 (0) 0481 341 417
charlotte@oulalaarchitects.com

© STUDIO OULALA 2021

DRAWING STATUS

A	18.10.2024	Issued for DA	CV
REV	Date	Reason For Issue	Chk

General Notes :

- Any discrepancies to be brought to the Architect's attention.
- This drawing remains the property of the Architects.
- Client is granted conditional licence to use drawings.
- Transfer of the licence is prohibited.
- Architect reserves the right to terminate the licence.
- Reproduction of the drawing in whole or part is prohibited.
- Any loss or damage (incl. consequential damage) caused to the recipient of electronic data, by its direct or indirect use, is not the liability of the architect.
- Refer to hard copies for accuracy of electronic data.
- Dimensions are in millimetres unless stated otherwise. Levels are in metres AHD unless stated otherwise.
- Dimensions govern. Do not scale off drawing.
- All site dimensions to be verified on site before proceeding on site.
- All discrepancies to be notified in writing to Studio Oulala.
- These drawings are not for construction.
- © Copyright reserved by the Architects.



northern
beaches
council

THIS PLAN IS TO BE READ IN
CONJUNCTION WITH
THE CONDITIONS OF DEVELOPMENT
CONSENT

DA2024/1718



Project Johannes and Suzanna Lensink 1/153 Balgowlah Rd, Balgowlah NSW			
Drawing Title Section			
Scale at A3 1 : 100	Revision Date. 18.10.2024		
Project No. 2403	Rev No. A	Drawing No. DA04	

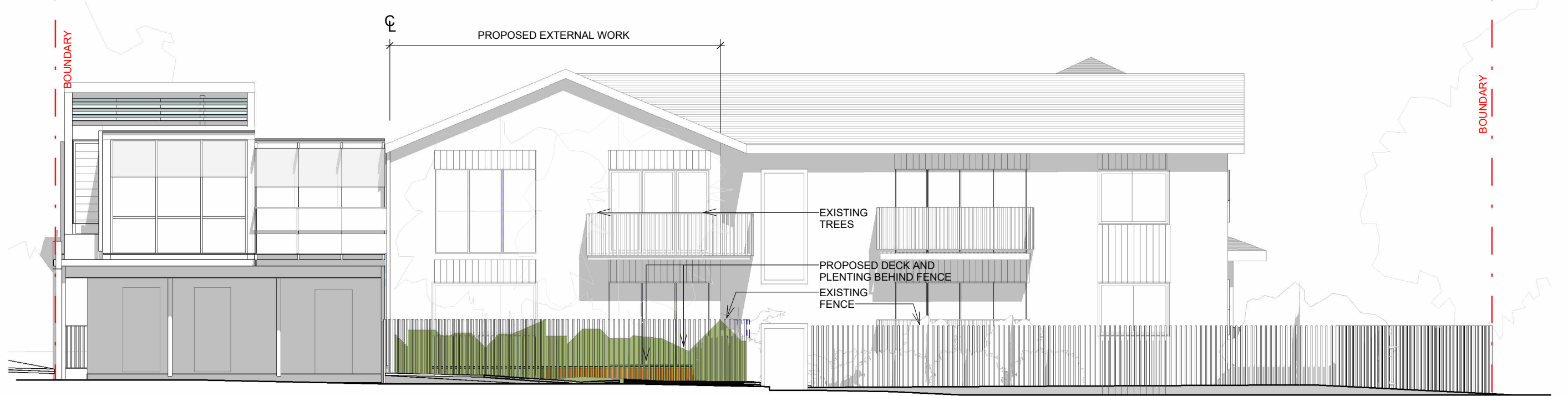

FINISHES

1 Proposed East Elevation - Marjory Thomas Place
1 : 100

PROPOSED
DECKING



studio
oulala

Unit 13, 28-34 Roseberry Street
Balgowlah, NSW, 2093
tel +61 (0) 0481 341 417
charlotte@oulalaarchitects.com
© STUDIO OULALA 2021

DRAWING STATUS

A	18.10.2024	Issued for DA	CV
REV	Date	Reason For Issue	Chk

- General Notes :
- Any discrepancies to be brought to the Architect's attention.
 - This drawing remains the property of the Architects.
 - Client is granted conditional licence to use drawings.
 - Transfer of the licence is prohibited.
 - Architect reserves the right to terminate the licence.
 - Reproduction of the drawing in whole or part is prohibited.
 - Any loss or damage (incl. consequential damage) caused to the receipt of electronic data, by its direct or indirect use, is not the liability of the architect.
 - Refer to hard copies for accuracy of electronic data.
 - Dimensions are in millimetres unless stated otherwise. Levels are in metres AHD unless stated otherwise.
 - Dimensions govern. Do not scale off drawing.
 - All site dimensions to be verified on site before proceeding on site.
 - All discrepancies to be notified in writing to Studio Oulala.
 - These drawings are not for construction.
 - © Copyright reserved by the Architects.



THIS PLAN IS TO BE READ IN
CONJUNCTION WITH
THE CONDITIONS OF DEVELOPMENT
CONSENT

DA2024/1718

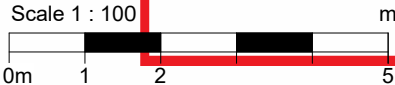

Project
Johannes and Suzanna Lensink
1/153 Balgowlah Rd, Balgowlah NSW
Drawing Title
Street Elevation & Finishes
Scale at A3
1 : 100
Project No.
2403
Revision Date.
18.10.2024
Rev No.
A
Drawing No.
DA05