

LIST OF AMENDMENTS FOR S4.56:

- 01 - BATHROOM LAYOUT AND LOCATION AMENDED, KITCHEN LAYOUT AND LOCATION AMENDED, WARDROBES RELOCATED WITHIN THE SAME UNIT LAYOUT.
- 02 - BATHROOM LOCATION AMENDED, KITCHEN LOCATION AMENDED, WARDROBES RELOCATED WITHIN THE SAME UNIT LAYOUT.
- 03 - SLIDING DOOR ADDED BEHIND SCREENS, GLAZING AREA BEHIND SCREEN TO BE OPAQUE.
- 04 - LOUVRE WINDOWS REPLACED WITH FIXED PANEL WINDOWS.
- 05 - HEIGHT OF WINDOW BEHIND SCREEN INCREASED, GLAZING AREA BEHIND SCREEN TO BE OPAQUE.
- 06 - WARDROBE AND KITCHEN LOCATION SWAPPED.
- 07 - PLANT AREA.
- 08 - AREA TO BE USED FOR SOLAR PANELS.
- 09 - ROOM AREA INCREASED BECAUSE OF PROPOSED SLIMMER WALL SYSTEM.
- 10 - ROOM AREA REDUCED BECAUSE OF LIFT SHAFT WALL THICKNESS INCREASED

NAREE ROAD OVER



THIS PLAN IS TO BE READ IN CONJUNCTION WITH THE CONDITIONS OF DEVELOPMENT CONSENT
 MOD2022/0076

General Notes
 DO NOT SCALE FROM DRAWING. USE FIGURED DIMENSIONS ONLY. CHECK ALL DIMENSIONS ON SITE BEFORE ANY MANUFACTURE OR CONSTRUCTION
 All dimensions are in millimetres unless stated otherwise.
 All architectural drawings are to be read in conjunction with the relevant consultant documents. All dimensions and levels are to be checked and verified on site prior to the commencement of work, shop drawings or fabrication of any components. Refer all discrepancies to the Architect for determination. Drawings are not to be scaled, use only figured dimensions. This drawing is copyright and must not be retained, copied or used without the permission of BKA Architecture. This document has been prepared for and on behalf of the clients noted on the drawing. BKA Architecture's responsibility is to these clients only and not to any third party who may rely on these documents.
 Nominated Architects (NSW) - John Baker 3552, John Kavanagh 5999

Rev	Date	Issue
01	22.01.25	S4.56

Client
COBRUM PTY

Architect
BKA Architecture
 SYDNEY Suite 104, 77 Dunnington Ave, Rosebery, NSW 2018
 NEWCASTLE Suite 4, 19 Bolton St, Newcastle NSW 2300
 NORTH COAST Unit 1, 10 Station St, Bangalow NSW 2479
 T: +61 2 9318 9200 E: bka@bka.com.au W: www.bka.com.au
 T: +61 2 4926 5563 T: +61 2 6687 2712

Scale at A1
1:100, 1:1

North

Drawn
AC,AK

Project Address
10 NAREE RD, FRENCHS FOREST
Checked Status
JK S4.56

Drawing
LOWER GROUND PLAN
Project No. **Revision** **Drawing No.**
 18055 18055 S4.56

LIST OF AMENDMENTS FOR S4.56:

- 01 - BATHROOM LAYOUT AND LOCATION AMENDED, KITCHEN LAYOUT AND LOCATION AMENDED, WARDROBES RELOCATED WITHIN THE SAME UNIT LAYOUT.
- 02 - BATHROOM LOCATION AMENDED, KITCHEN LOCATION AMENDED, WARDROBES RELOCATED WITHIN THE SAME UNIT LAYOUT.
- 03 - SLIDING DOOR ADDED BEHIND SCREENS, GLAZING AREA BEHIND SCREEN TO BE OPAQUE.
- 04 - LOUVRE WINDOWS REPLACED WITH FIXED PANEL WINDOWS.
- 05 - HEIGHT OF WINDOW BEHIND SCREEN INCREASED, GLAZING AREA BEHIND SCREEN TO BE OPAQUE.
- 06 - WARDROBE AND KITCHEN LOCATION SWAPPED.
- 07 - PLANT AREA.
- 08 - AREA TO BE USED FOR SOLAR PANELS.
- 09 - ROOM AREA INCREASED BECAUSE OF PROPOSED SLIMMER WALL SYSTEM.
- 10 - ROOM AREA REDUCED BECAUSE OF LIFT SHAFT WALL THICKNESS INCREASED





THIS PLAN IS TO BE READ IN CONJUNCTION WITH THE CONDITIONS OF DEVELOPMENT CONSENT

 MOD2022/0076

General Notes
 DO NOT SCALE FROM DRAWING. USE FIGURED DIMENSIONS ONLY. CHECK ALL DIMENSIONS ON SITE BEFORE ANY MANUFACTURE OR CONSTRUCTION
 All dimensions are in millimetres unless stated otherwise.
 All architectural drawings are to be read in conjunction with the relevant consultant documents. All dimensions and levels are to be checked and verified on site prior to the commencement of work, shop drawings or fabrication of any components. Refer all discrepancies to the Architect for determination. Drawings are not to be scaled, use only figured dimensions. This drawing is copyright and must not be retained, copied or used without the permission of BKA Architecture. This document has been prepared for and on behalf of the clients noted on the drawing. BKA Architecture's responsibility is to these clients only and not to any third party who may rely on these documents.
 Nominated Architects (NSW) - John Baker 3552, John Kavanagh 5999

Rev	Date	Issue
01	22.01.25	S4.56

Client
 COBRUM PTY

Architect
BKA Architecture
 SYDNEY Suite 104, 77 Dunning Ave, Rosebery, NSW 2018
 NEWCASTLE Suite 4, 19 Bolton St, Newcastle, NSW 2300
 NORTH COAST Unit 1, 10 Station St, Bangalow, NSW 2479
 T: +61 2 9318 9200 E: bka@bka.com.au W: www.bka.com.au
 T: +61 2 4926 5563 T: +61 2 6687 2712

Scale at A1
 1:100, 1:1
Date
 3/2/22

North

Drawn
 AC,AK

Project Address
 10 NAREE RD, FRENCHS FOREST
Checked Status
 JK S4.56

Drawing
GROUND FLOOR PLAN
Project No. **Revision** **Drawing No.**
 18055 S4.56

LIST OF AMENDMENTS FOR S4.56:

- 01 - BATHROOM LAYOUT AND LOCATION AMENDED, KITCHEN LAYOUT AND LOCATION AMENDED, WARDROBES RELOCATED WITHIN THE SAME UNIT LAYOUT.
- 02 - BATHROOM LOCATION AMENDED, KITCHEN LOCATION AMENDED, WARDROBES RELOCATED WITHIN THE SAME UNIT LAYOUT.
- 03 - SLIDING DOOR ADDED BEHIND SCREENS, GLAZING AREA BEHIND SCREEN TO BE OPAQUE.
- 04 - LOUVRE WINDOWS REPLACED WITH FIXED PANEL WINDOWS.
- 05 - HEIGHT OF WINDOW BEHIND SCREEN INCREASED, GLAZING AREA BEHIND SCREEN TO BE OPAQUE.
- 06 - WARDROBE AND KITCHEN LOCATION SWAPPED.
- 07 - PLANT AREA.
- 08 - AREA TO BE USED FOR SOLAR PANELS.
- 09 - ROOM AREA INCREASED BECAUSE OF PROPOSED SLIMMER WALL SYSTEM.
- 10 - ROOM AREA REDUCED BECAUSE OF LIFT SHAFT WALL THICKNESS INCREASED

NAREE ROAD



northern beaches council
THIS PLAN IS TO BE READ IN CONJUNCTION WITH THE CONDITIONS OF DEVELOPMENT CONSENT
 MOD2022/0076

General Notes
 DO NOT SCALE FROM DRAWING. USE FIGURED DIMENSIONS ONLY. CHECK ALL DIMENSIONS ON SITE BEFORE ANY MANUFACTURE OR CONSTRUCTION
 All dimensions are in millimetres unless stated otherwise.
 All architectural drawings are to be read in conjunction with the relevant consultant documents. All dimensions and levels are to be checked and verified on site prior to the commencement of work, shop drawings or fabrication of any components. Refer all discrepancies to the Architect for determination. Drawings are not to be scaled, use only figured dimensions. This drawing is copyright and must not be retained, copied or used without the permission of BKA Architecture. This document has been prepared for and on behalf of the clients noted on the drawing. BKA Architecture's responsibility is to these clients only and not to any third party who may rely on these documents.
 Nominated Architects (NSW) - John Baker 3552, John Kavanagh 5999

Rev	Date	Issue
01	22.01.25	S4.56

Client
 COBRUM PTY

Architect
BKA Architecture
 SYDNEY Suite 104, 77 Dunning Ave, Rosebery, NSW 2018
 NEWCASTLE Suite 4, 19 Bolton St, Newcastle, NSW 2300
 NORTH COAST Unit 1, 10 Station St, Bangalow, NSW 2479
 T: +61 2 9318 9200 E: bka@bka.com.au W: www.bka.com.au
 T: +61 2 4926 5563 T: +61 2 6687 2712

Scale at A1
 1:100, 1:1



Project Address
 10 NAREE RD, FRENCHS FOREST

Date
 3/2/22

Drawn
 AC,AK

Checked Status
 JK S4.56

Drawing
LEVEL 1 PLAN

Project No. Revision Drawing No.
18055 **S4.56**

LIST OF AMENDMENTS FOR S4.56:

- 01 - BATHROOM LAYOUT AND LOCATION AMENDED, KITCHEN LAYOUT AND LOCATION AMENDED, WARDROBES RELOCATED WITHIN THE SAME UNIT LAYOUT.
- 02 - BATHROOM LOCATION AMENDED, KITCHEN LOCATION AMENDED, WARDROBES RELOCATED WITHIN THE SAME UNIT LAYOUT.
- 03 - SLIDING DOOR ADDED BEHIND SCREENS, GLAZING AREA BEHIND SCREEN TO BE OPAQUE.
- 04 - LOUVRE WINDOWS REPLACED WITH FIXED PANEL WINDOWS.
- 05 - HEIGHT OF WINDOW BEHIND SCREEN INCREASED, GLAZING AREA BEHIND SCREEN TO BE OPAQUE.
- 06 - WARDROBE AND KITCHEN LOCATION SWAPPED.
- 07 - PLANT AREA.
- 08 - AREA TO BE USED FOR SOLAR PANELS.
- 09 - ROOM AREA INCREASED BECAUSE OF PROPOSED SLIMMER WALL SYSTEM.
- 10 - ROOM AREA REDUCED BECAUSE OF LIFT SHAFT WALL THICKNESS INCREASED

NAREE ROAD

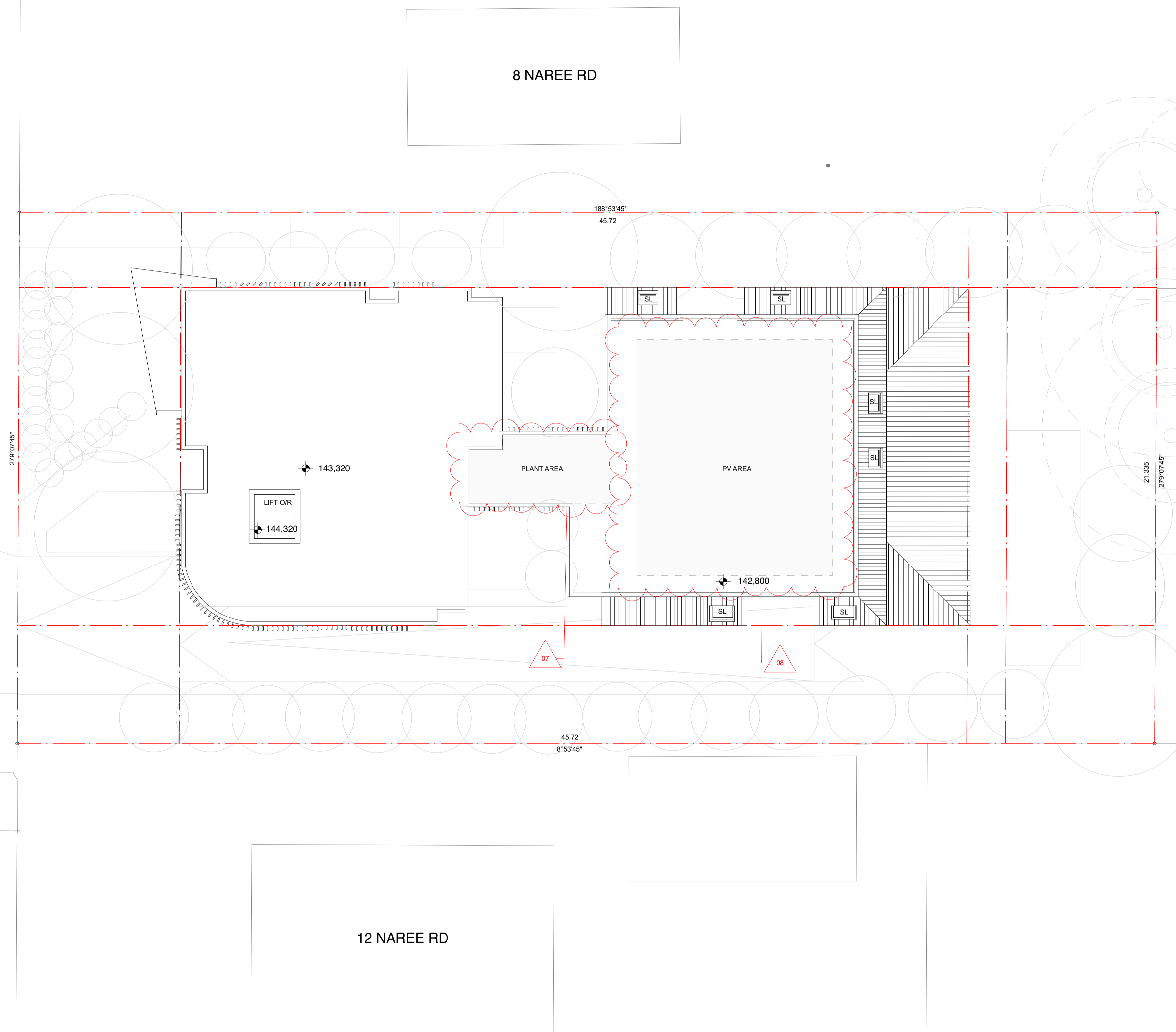

northern beaches council
THIS PLAN IS TO BE READ IN CONJUNCTION WITH THE CONDITIONS OF DEVELOPMENT CONSENT
 MOD2022/0076

General Notes
 DO NOT SCALE FROM DRAWING. USE FIGURED DIMENSIONS ONLY. CHECK ALL DIMENSIONS ON SITE BEFORE ANY MANUFACTURE OR CONSTRUCTION
 All dimensions are in millimetres unless stated otherwise.
 All architectural drawings are to be read in conjunction with the relevant consultant documents. All dimensions and levels are to be checked and verified on site prior to the commencement of work, shop drawings or fabrication of any components. Refer all discrepancies to the Architect for determination. Drawings are not to be scaled, use only figured dimensions. This drawing is copyright and must not be retained, copied or used without the permission of BKA Architecture. This document has been prepared for and on behalf of the clients noted on the drawing. BKA Architecture's responsibility is to these clients only and not to any third party who may rely on these documents.
 Nominated Architects (NSW) - John Baker 3552, John Kavanagh 5999

Rev	Date	Issue
01	22.01.25	S4.56

Client
 COBRUM PTY

Architect
BKA Architecture
 SYDNEY Suite 104, 77 Dunning Ave, Rosebery, NSW 2018
 NEWCASTLE Suite 4, 19 Bolton St, Newcastle NSW 2300
 NORTH COAST Unit 1, 10 Station St, Bangalow NSW 2479
 T: +61 2 9318 9200 E: bka@bka.com.au W: www.bka.com.au
 T: +61 2 4926 5563 T: +61 2 6687 2712

Scale at A1
 1:100, 1:1

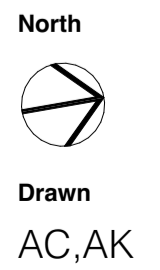

Project Address
 10 NAREE RD, FRENCHS FOREST

Checked Status
 JK S4.56

Drawing
ROOF PLAN

Project No. **Revision** **Drawing No.**
 18055 S4.56

LIST OF AMENDMENTS FOR S4.56:

- 01 - BATHROOM LAYOUT AND LOCATION AMENDED, KITCHEN LAYOUT AND LOCATION AMENDED, WARDROBES RELOCATED WITHIN THE SAME UNIT LAYOUT.
- 02 - BATHROOM LOCATION AMENDED, KITCHEN LOCATION AMENDED, WARDROBES RELOCATED WITHIN THE SAME UNIT LAYOUT.
- 03 - SLIDING DOOR ADDED BEHIND SCREENS, GLAZING AREA BEHIND SCREEN TO BE OPAQUE.
- 04 - LOUVRE WINDOWS REPLACED WITH FIXED PANEL WINDOWS.
- 05 - HEIGHT OF WINDOW BEHIND SCREEN INCREASED, GLAZING AREA BEHIND SCREEN TO BE OPAQUE.
- 06 - WARDROBE AND KITCHEN LOCATION SWAPPED.
- 07 - PLANT AREA.
- 08 - AREA TO BE USED FOR SOLAR PANELS.
- 09 - ROOM AREA INCREASED BECAUSE OF PROPOSED SLIMMER WALL SYSTEM.
- 10 - ROOM AREA REDUCED BECAUSE OF LIFT SHAFT WALL THICKNESS INCREASED

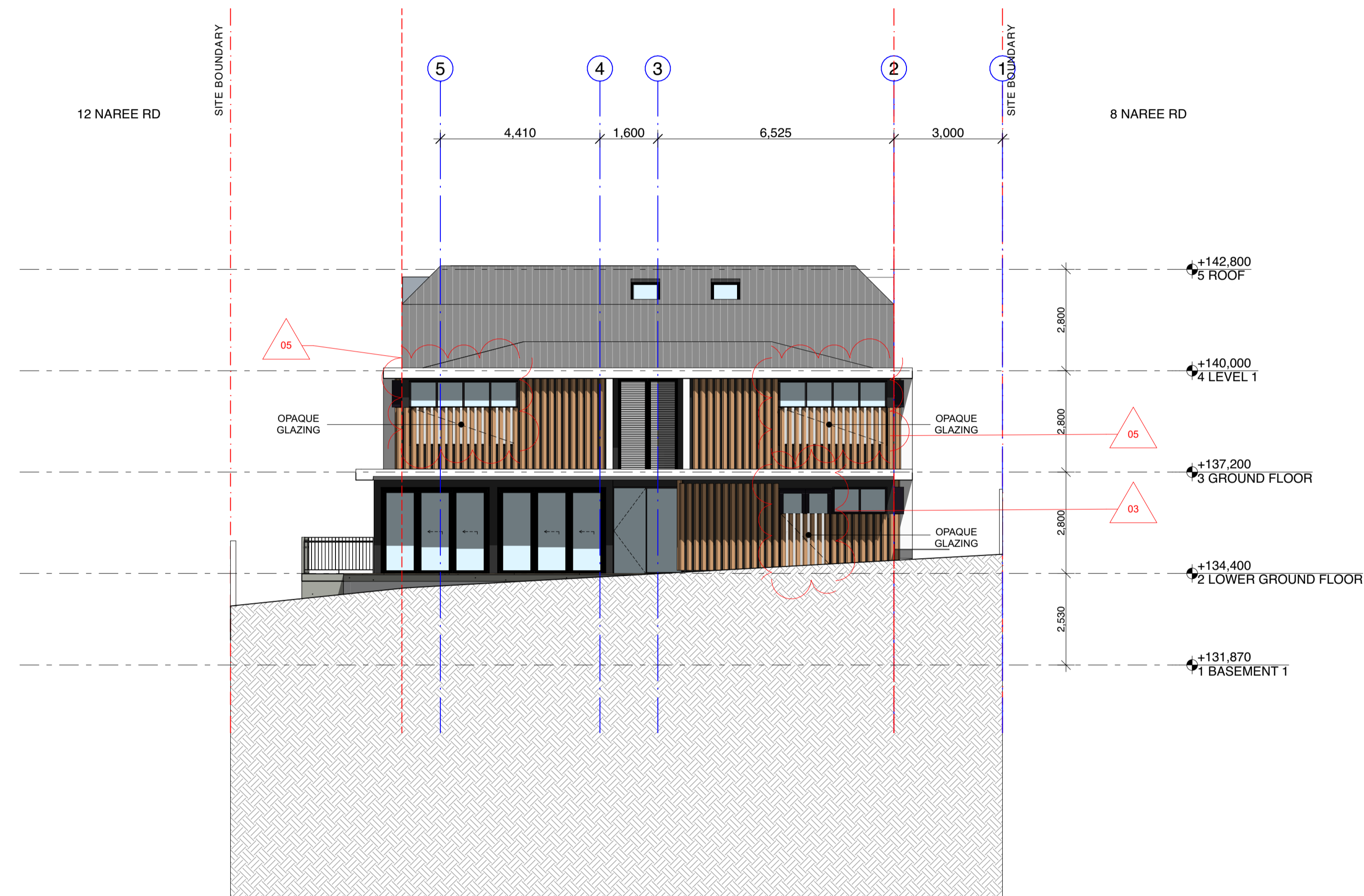

3 NORTH ELEVATION
1:100

THIS PLAN IS TO BE READ IN CONJUNCTION WITH THE CONDITIONS OF DEVELOPMENT CONSENT
MOD2022/0076

General Notes

DO NOT SCALE FROM DRAWING. USE FIGURED DIMENSIONS ONLY. CHECK ALL DIMENSIONS ON SITE BEFORE ANY MANUFACTURE OR CONSTRUCTION

All dimensions are in millimetres unless stated otherwise.

All architectural drawings are to be read in conjunction with the relevant consultant documents. All dimensions and levels are to be checked and verified on site prior to the commencement of work, shop drawings or fabrication of any components. Refer all discrepancies to the Architect for determination. Drawings are not to be scaled, use only figured dimensions. This drawing is copyright and must not be retained, copied or used without the permission of BKA Architecture. This document has been prepared for and on behalf of the clients noted on the drawing. BKA Architecture's responsibility is to these clients only and not to any third party who may rely on these documents.

Nominated Architects (NSW) - John Baker 3552, John Kavanagh 5999

Rev	Date	Issue
01	22.01.25	S4.56

Client
COBRUM PTY

Architect
BKA Architecture

SYDNEY Suite 104, 77 Dunning Ave, Rosebery, NSW 2018
NEWCASTLE Suite 4, 19 Bolton St, Newcastle NSW 2300
NORTH COAST Unit 1, 10 Station St, Bangalow NSW 2479
 T: +61 2 9318 9200 E: bka@bka.com.au W: www.bka.com.au
 T: +61 2 4926 5563 T: +61 2 6687 2712

Scale at A1
1:100, 1:1

Date
3/2/22

North

Drawn
AC,AK

Project Address
10 NAREE RD, FRENCHS FOREST

Checked JK
Status S4.56

Drawing
NORTH ELEVATION

Project No. 18055
Revision
Drawing No. S4.56