

TO: Anytime Fitness Warringah
ATTN: Marcello
FROM: SIGNWAVE PARRAMATTA
DATE: 8-September 11
RE: ARTWORK FOR APPROVAL



ITEM 1

Acrylic Fabricated letters illuminated by LEDs with a 3mm opal face and vinyl running man + black stripe to match logo. 80mm black acrylic returns and 10mm foam PVC backs. Mounted to powdercoated purpose-built box rails to house power supply and wiring. Completely wired for electrical connection by others. *Fixed with metal tech screws.*

Overall Size: 7217mm W x 700mm H

Quantity: 1

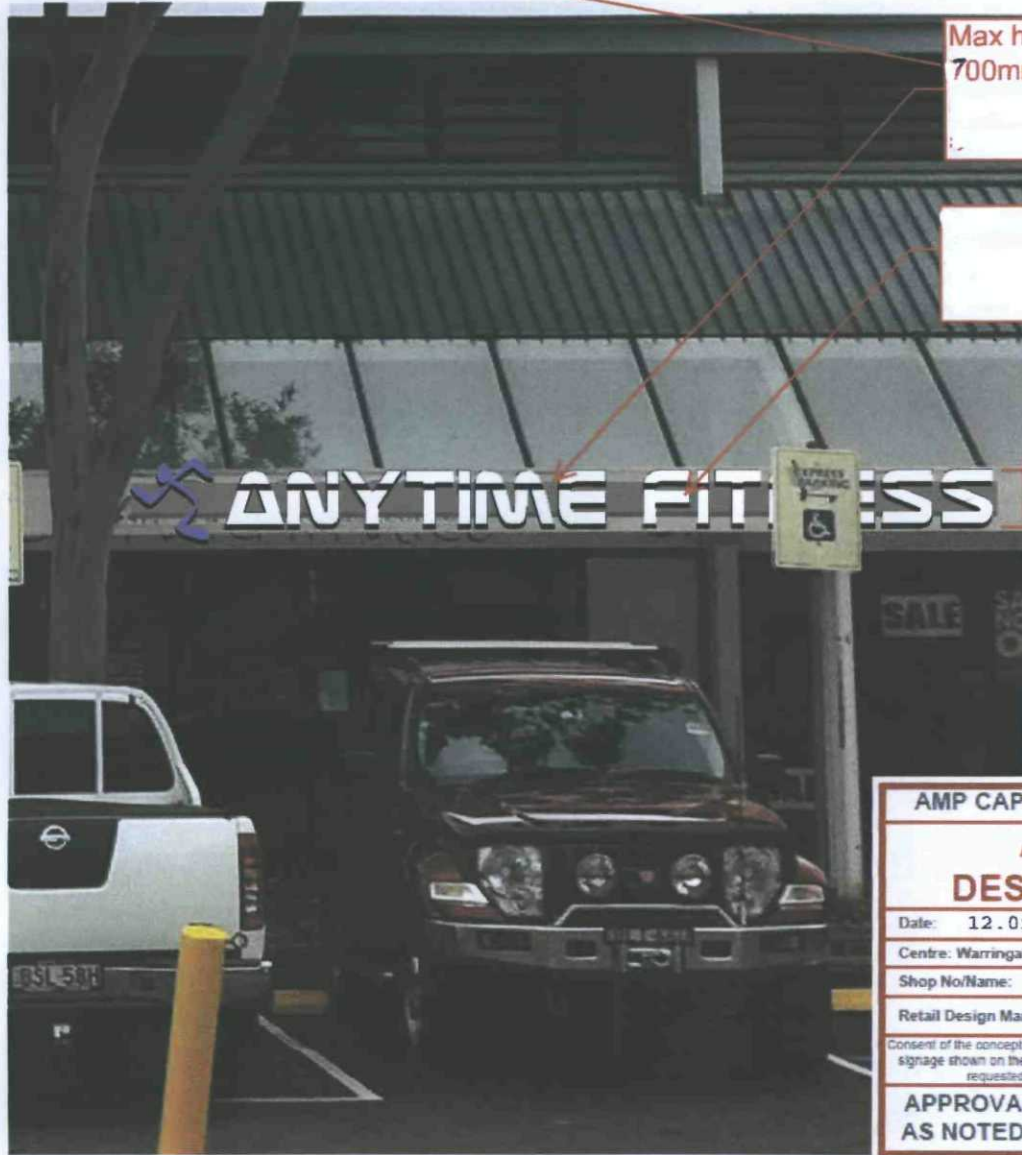

Max height of text is 700mm.

700mm

AMP CAPITAL SHOPPING CENTRES		
APPROVED DESIGN CONCEPT		
Date: 12.09.11	Issue:	P 5 / 6
Centre: Warringah		
Shop No/Name:		Anytime Fitness
Retail Design Manager:		Adam Saunders
<small>Consent of the concept is granted to the lessee for the shopfront, shop layout and signage shown on these drawings. Any items noted must be addressed and if requested submitted for approval prior to manufacture</small>		
APPROVAL SUBJECT TO COMMENTS AS NOTED ON THE APPROVED DWGS		

PRELIMINARY ONLY

Please ensure this artwork is approved by your FC/Head Office.

Please tick where appropriate.

Spelling Correct	YES <input type="checkbox"/>	Sizing Correct	YES <input type="checkbox"/>
	NO <input type="checkbox"/>		NO <input type="checkbox"/>
Quantity Correct	YES <input type="checkbox"/>		
	NO <input type="checkbox"/>		

**Please Tick a Box then
Sign & Fax Back
Thank you.** →

SIGNWAVE	
PH: 9630 3044 FAX: 9630 3094	
CLIENT APPROVAL	
<input type="checkbox"/> APPROVED	<input type="checkbox"/> CHANGES
SIGNATURE:	
DATE:	

SW JOB REF NO. - 18081

acrylic fabricated letters illuminated by leds with a 3mm spa face and vinyl running man + black stripe to match logo, 80mm black acrylic returns and 10mm foam pvc backs, mounted to powdercoated purpose-built box rails to house power supply and wiring.
Overall size: 721mm w x 160mm h

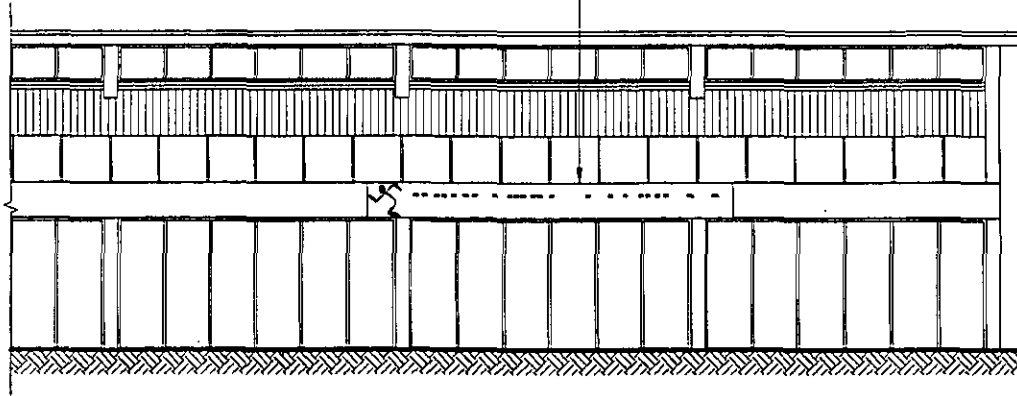

PARTIAL SHOPFRONT ELEVATION & SIGN 1 DETAILS

SCALE: 1:100

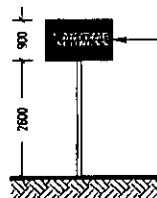

Sign panel - extruded cut vinyl mounted to 3mm upal acrylic panel.
Overall Size: 1250mm W x 460mm h x 235mm D

Refer to Dwg 02a for location details

SIGN 2 DETAILS

SCALE: 1:112,1313

ISSUE	DATE	DESCRIPTION
A	17.10.2011	DA ISSUE TO COUNCIL

ARCHISPECTRU
25 VERDUN ST, BEXLEY NSW
ph: (02) 8003 4074 mob: (0419) 81
fax: (02) 8003 9574 email: info@archispectrum.com.au
A.B.N.: 42 868 08

DESIGNS CONTAINED IN THESE DRAWINGS AND SPECIFICATIONS ARE PROPERTY OF ARCHISPECTRU AND ARE SUBJECT TO COPYRIGHT. MUST NOT BE REPRODUCED IN WHOLE OR PART, OR USED IN ANY MANNER WITHOUT WRITTEN CONSENT.
DO NOT SCALE DIMENSIONS. ALL DIMENSIONS SHOULD BE VERIFIED BEFORE COMMENCEMENT OF ANY WORKS. IN CASE OF ANY DISCREPANCY SHOULD BE VERIFIED BEFORE COMMENCING FURTHER WORKS.

PROJECT:
PROPOSED FITNESS CLUB FITO!
Shop X2-X4 Warringah Mall, Brookvale NSW

CLIENT:
ANYTIME FITNESS AUSTRALIA P

SHEET TITLE:
**Partial Shopfront Elevation
Signage Details**

SCALE: 1:100 @ A3 SHEET SIZE: Dwg
DRAWN: MARTIN **A3 0**