

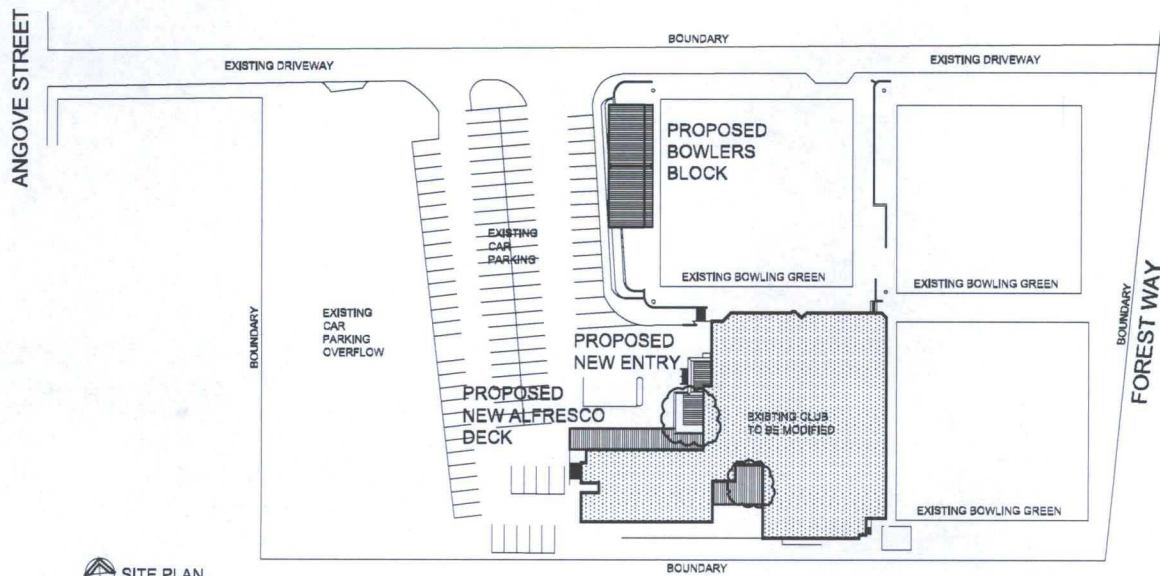

LOCATION PLAN PLAN
(NOT TO SCALE)

DRAWING SCHEDULE (S.96 SET)

- 01 SITE & LOCATION PLANS
- 03 PROPOSED FLOOR PLAN
- 05 PROPOSED ELEVATIONS
- 08 SEDIMENT CONTROL PLAN



SITE PLAN

NO.	DESCRIPTION	DATE
01	TEAM - OUTDOOR GAMING AREA & OFFICES ALTERED	23/03/20
02	OFFICE ADD'D	23/03/20
03	CA - SUBMISSION	24/03/20

DATE OF ISSUE: 23/03/2020

PROJECT: BELROSE BOWLING CLUB

CLIENT: BELROSE BOWLING CLUB

DESIGNER: NETWORK REFURBISHMENTS & CONSTRUCTION



NETWORK REFURBISHMENTS & CONSTRUCTION
A DIVISION OF PAKA ASSOCIATED PTY LTD
149/3 WILSON RD, SYDNEY NSW 2114
PHONE: (02) 9694 4522
FAX: (02) 9694 4523
FOR MORE INFO VISIT: www.network.com.au

BELROSE BOWLING CLUB
148 FOREST WAY BELROSE
LOT 2, DP 851739

DRAWING: **SITE & LOCATION PLANS**

DESIGNED BY	JR	APPROVED BY	GPR
SCALE	1:500 @ A1	DATE	MAY 2014
DRAWING NUMBER	01	REVISION	01



NOT FOR CONSTRUCTION

 **Noted:** "Derived Concept from Client Supplied Drawings"
Dimensions Not Verified by NETWORK Site Measure.

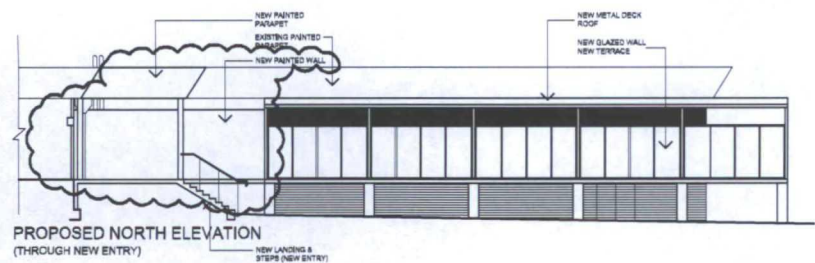

PROPOSED NORTH ELEVATION
(THROUGH NEW ENTRY)

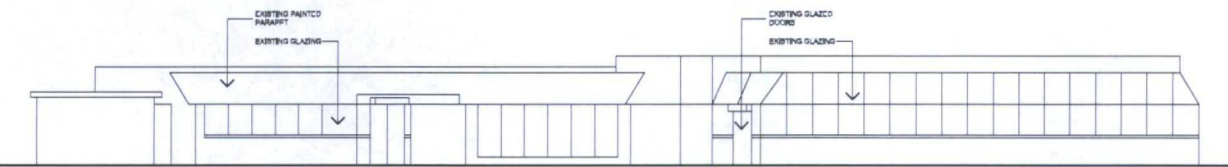

EAST ELEVATION
(NO CHANGE)

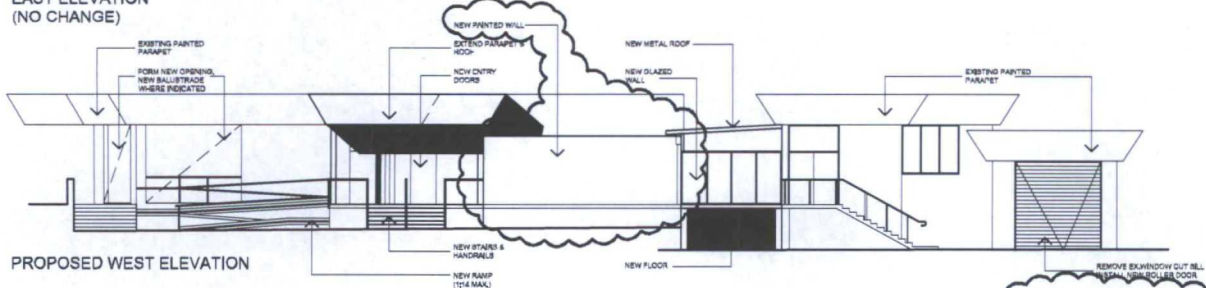

PROPOSED WEST ELEVATION

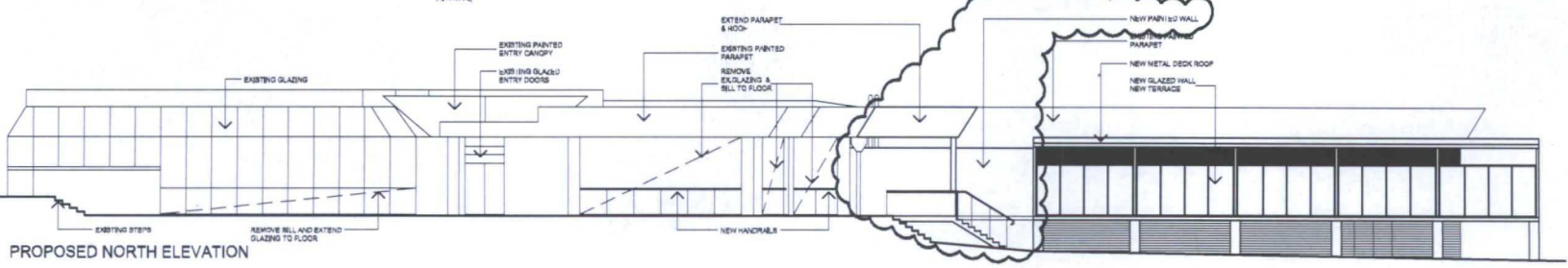

PROPOSED NORTH ELEVATION

01	EXTERNAL COURED WALL TO OUTDOOR CANNING ROOM	3/23/14
	CHANGED TO SOLID PAINTED WALL	
	- 5.00 ISSUE -	
B	CHAIR SEAT REMOVED RAMP ADDED	5/14/14
A	ISA - SUBMISSION	5/14/14
REV	DATE	BY

NETWORK

NETWORK REFINISHMENTS & CONSTRUCTION
 1473 Florida Ave. Suite 2113
 Pompano Beach, FL 33062
 Phone: (954) 781-7800
 Fax: (954) 781-7801
 E-mail: info@networkinc.com

PROJECT:
BELROSE BOWLING CLUB
 148 FOREST WAY BELROSE
 LOT 2, DP 851739

DRAWN BY:
PROPOSED ELEVATIONS

DATE:	JR	GPR
SCALE:	1:200@A1	MAY 2014
DRAWING NUMBER:	05	01

0 1 2 3 4 5 6
 1" = 1'-0"

NOT FOR CONSTRUCTION