

Issue	Description	Date
A	PRELIMINARY DA	09/06/2015
B	DEVELOPMENT APPLICATION	24/06/2015

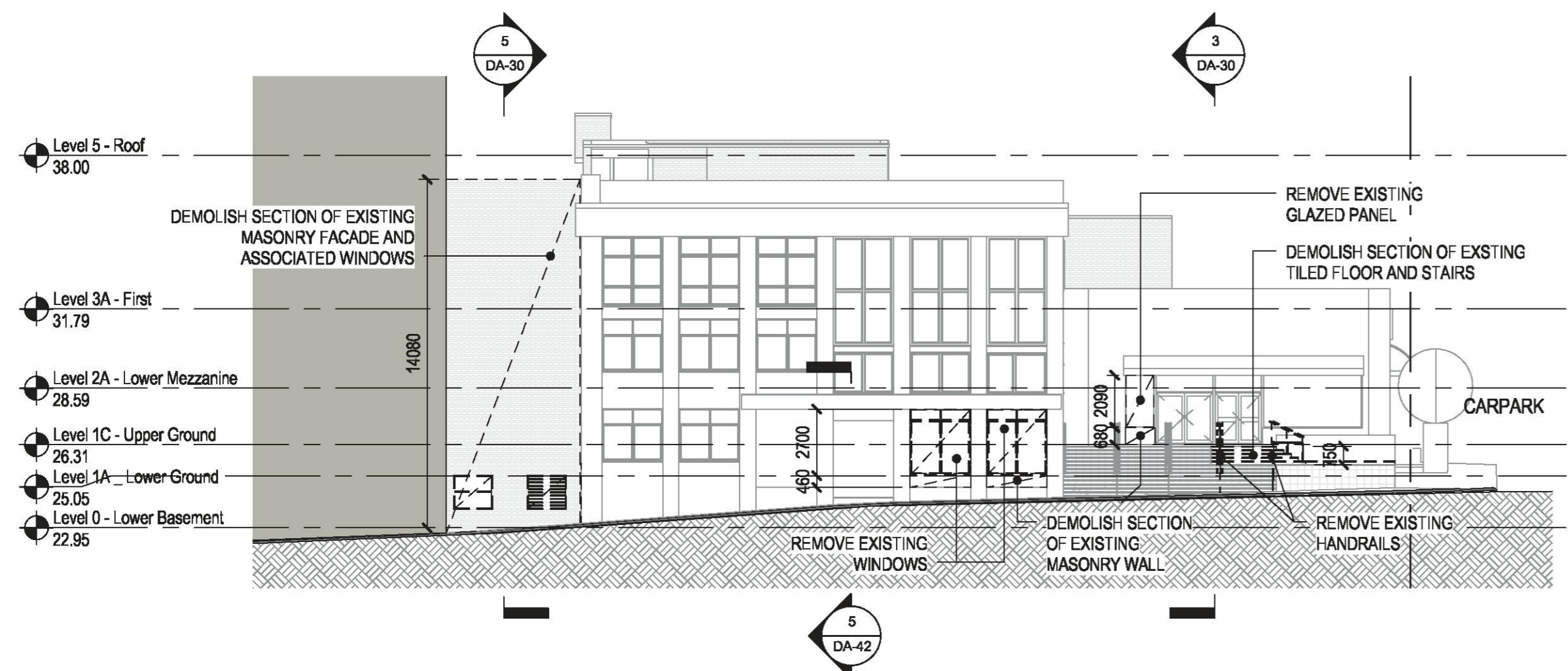

1 Southwest Elevation (Evans St) - Existing & Demolition
SCALE: 1:200

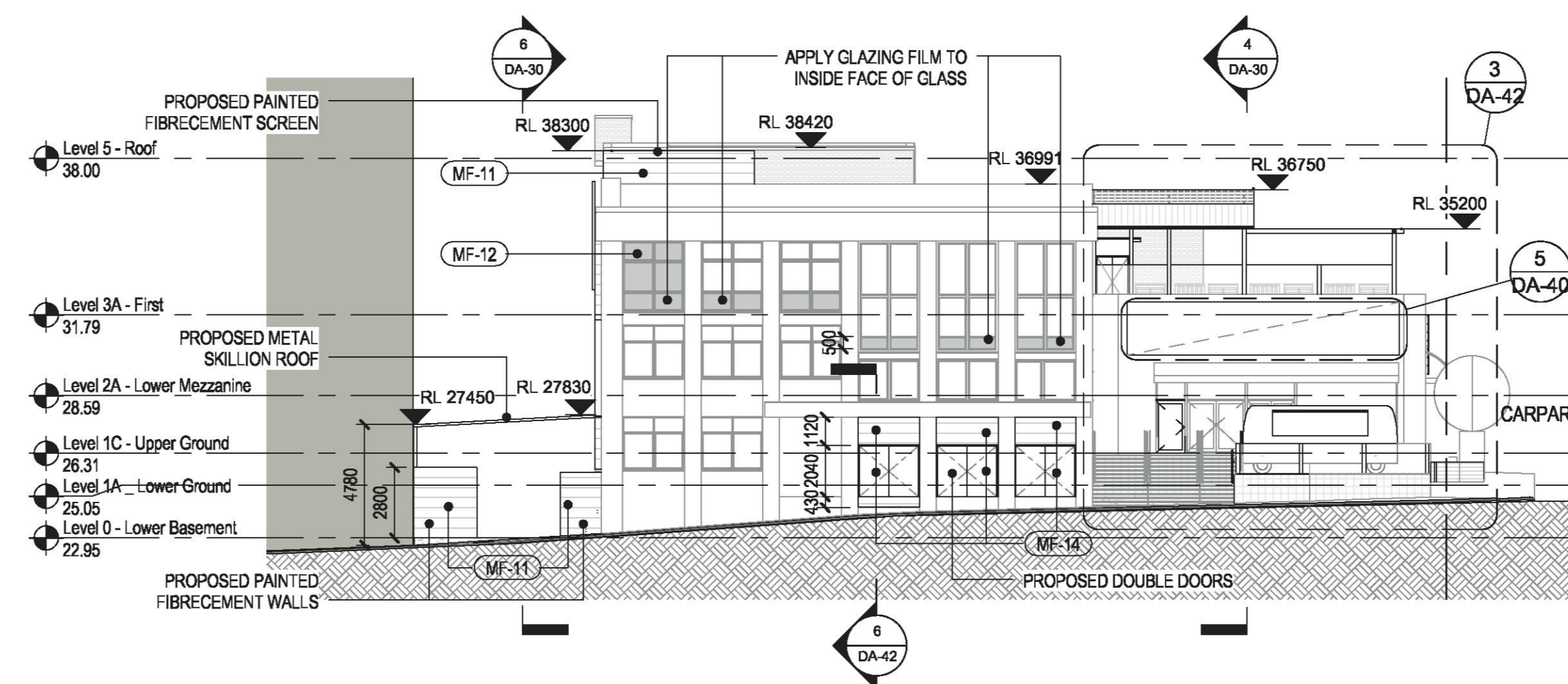

2 Southwest Elevation (Evans St) - Proposed
SCALE: 1:200

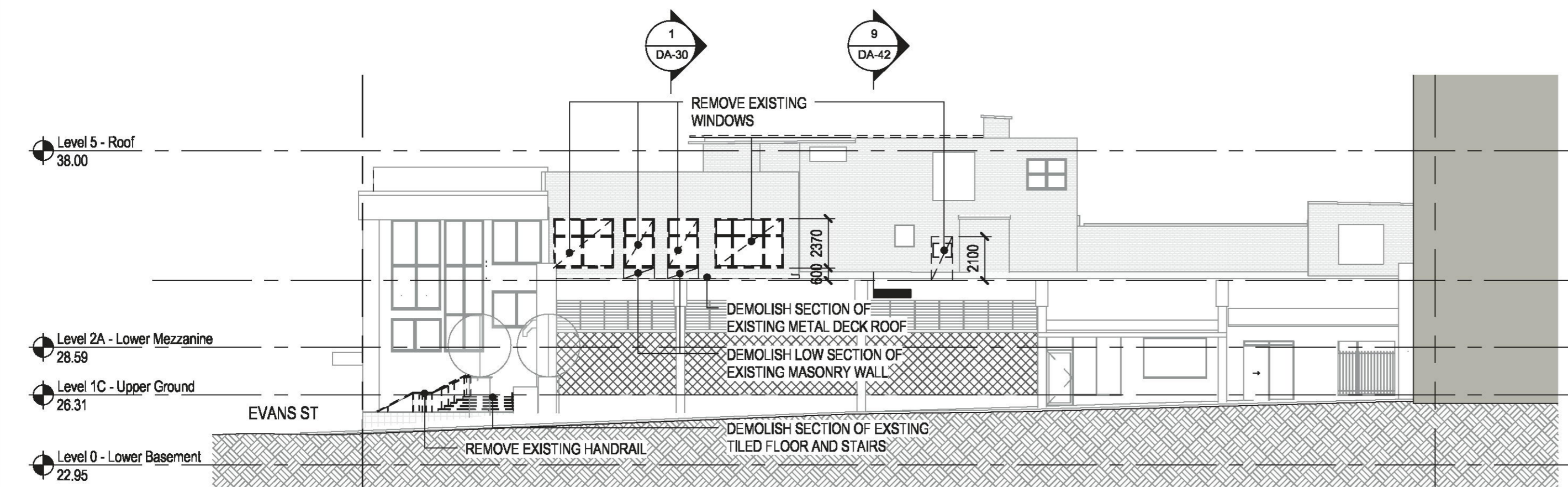

3 Southeast Elevation (Carpark) - Existing & Demolition
SCALE: 1:200



5 Signage #1 Detail
SCALE: 1:50

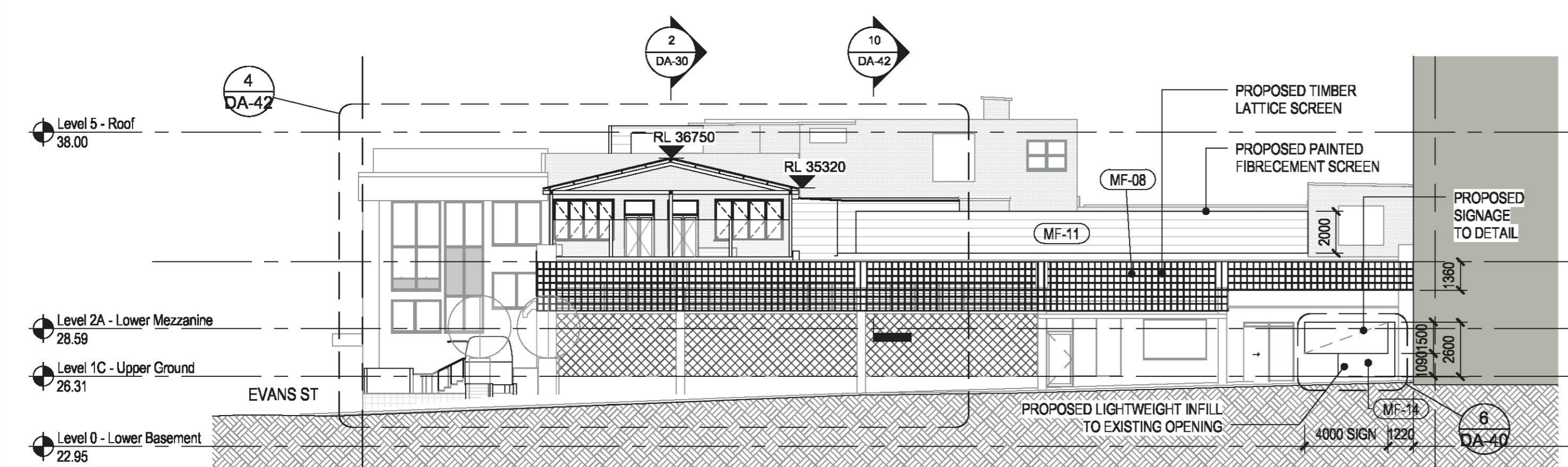

4 Southeast Elevation (Carpark) - Proposed
SCALE: 1:200

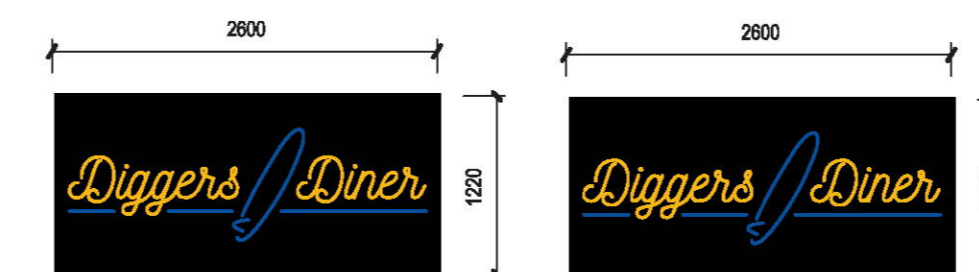

6 Signage #2 Detail
SCALE: 1:50

THIS PLAN TO BE READ IN CONJUNCTION WITH
DA2016/1140
NORTHERN BEACHES COUNCIL

DRAWING LEGEND

	WORKS AS PER PREVIOUSLY APPROVED DA: DA 2014/078		PROPOSED BUILDING FABRIC (CUT)
	INTERNAL AREAS NOT PART OF DA		EXISTING BUILDING FABRIC TO REMAIN (CUT)
	GROUND (CUT)		OUTLINE OF PROPOSED DEMOLITION (ELEVATION)
	EXISTING BUILDING FABRIC PROPOSED TO BE DEMOLISHED (CUT)		EXTENTS OF PROPOSED DEMOLITION (ELEVATION)
	EXISTING BUILDING FABRIC TO REMAIN (ELEVATION)		PROPOSED BUILDING FABRIC (ELEVATION)

Seal/Signature

Sheet Status

SECTION 96 DEVELOPMENT APPLICATION

Project Name

Harbord Diggers Temporary Club

Project Number

73.0016.000

Description

ELEVATIONS - SOUTHWEST & SOUTHEAST

Scale @ A1

As indicated

DA-40



Issue	Description	Date
A	PRELIMINARY DA	09/06/2015
B	DEVELOPMENT APPLICATION	24/06/2015

THIS PLAN TO BE READ IN
CONJUNCTION WITH
DA2016/1140
NORTHERN BEACHES COUNCIL

Seal/Signature _____

Sheet Status
SECTION 96 DEVELOPMENT APPLICATION

Project Name
Harbord Diggers Temporary Club

Project Number
73.00'16.000

Description
PHOTOMONTAGE

Scale @ A1