

LEGEND

EB - EDGE OF BITUMEN
EC - EDGE OF CONCRETE
TB - TOP OF BANK
BB - BOTTOM OF BANK
TW - TOP OF WINDOW
BW - BOTTOM OF WINDOW
TG - TOP OF GUTTER
RR - ROOF RIDGE
FL - FLOOR LEVEL
INV - INVERT LEVEL
ELEC - ELECTRICAL PIT
Ø.4/S10/H16 - TREE DIAMETER/SPREAD/HEIGHT

LEGEND

BENCH MARK	▲
TELSTRA PIT	☒ TEL
ELECTRIC LIGHT POLE	⊕ LP
POWER POLE	⊕ PP
SIGN POST	⊕ SP
SEWER INSPECTION PIT	⊕ SIP
SEWER VENT	⊕ SEWER
MANHOLE	⊕ MH
SEWER MANHOLE	⊕ SMH
STOP VALVE	⊕ SV
WATER HYDRANT	⊕ HYD
WATER METER	⊕ WM
GAS METER	⊕ G
STATE SURVEY MARK	⊕ SSM

NOTE:

INFORMATION CONTAINED IN THIS PLAN IS THE COPYRIGHT OF TOTAL SURVEYING SOLUTIONS. THE USE OR DUPLICATION WITHOUT THE WRITTEN CONSENT OF TOTAL SURVEYING SOLUTIONS CONSTITUTES AN INFRINGEMENT OF COPYRIGHT.

REVISION No.

REVISION DATE:

COMMENT:

PLAN SHOWING DETAIL & LEVELS
OVER LOT 101 IN DP 862644

CLIENT: ROBERT GALATI
PROJECT: COLLAROY PLATEAU
ADDRESS: 127 PARKES ROAD, COLLAROY PLEATEAU

JOB No.: 191827

LGA: NORTHERN BEACHES

PLAN No.: 191827_A

DATUM: AHD

DATE: 09/08/2019

SCALE: 1:100@A2

DRAWN: FS

CONT. INTERVAL: 0.25m

CHK: GS

SHEET 1 OF 1

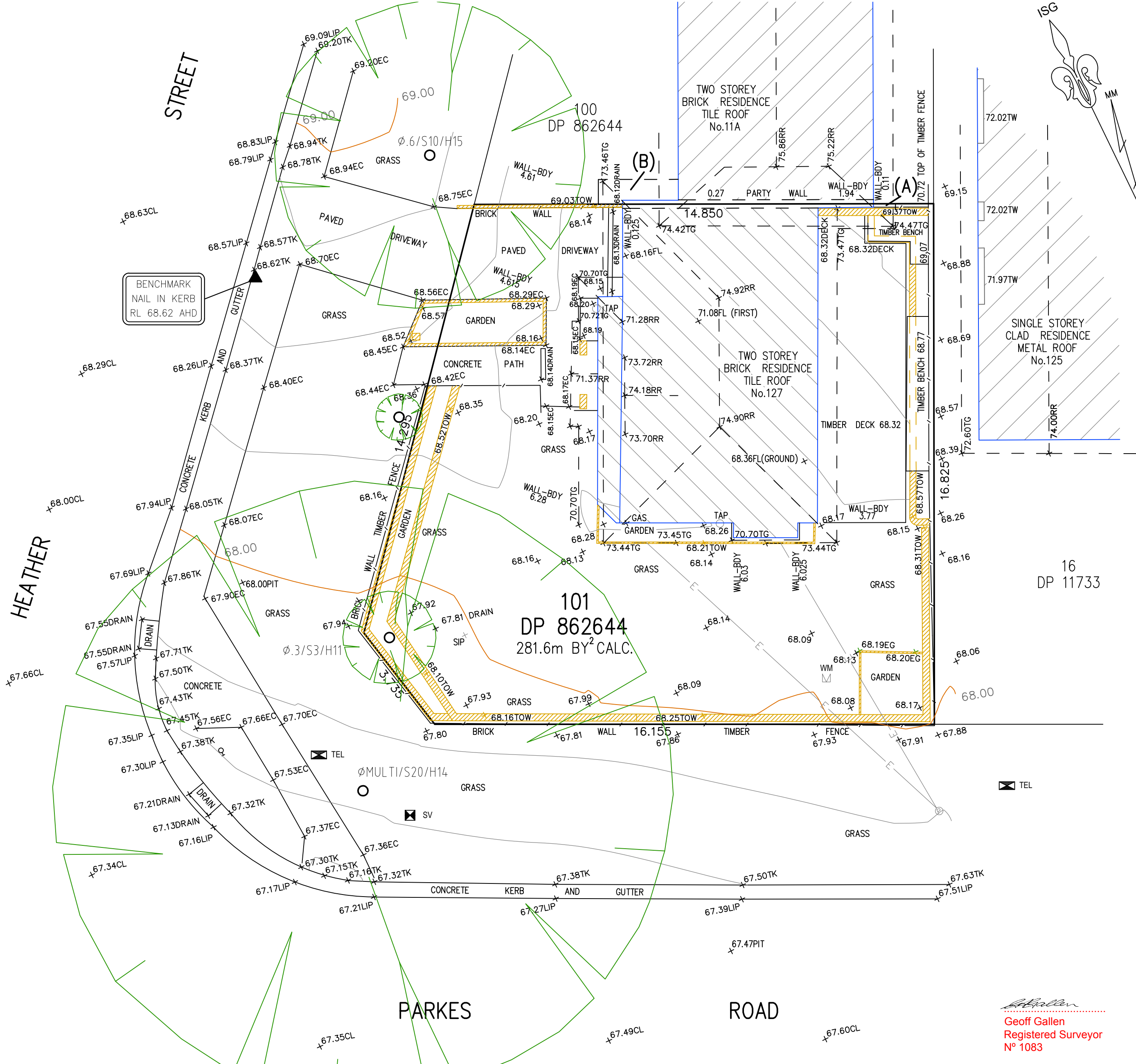

NOTE:

THE BOUNDARY INFORMATION SHOWN ON THIS PLAN REGARDING THE LOCATION OF THE PROPERTY BOUNDARIES HAS BEEN TAKEN FROM THE TITLE DEPOSITED PLAN. IT HAS BEEN PLOTTED AS REQUIRED UNDER DIVISION 1, SECTION 9.(1) OF THE "SURVEYING AND SPATIAL INFORMATION REGULATION 2017" AND IS ACCURATE TO ABOUT ±0.05m. IT HAS NOT BEEN DETERMINED BY AN ACCURATE BOUNDARY SURVEY.

A DETAIL & LEVEL SURVEY IS NOT A "LAND SURVEY" AS DEFINED BY THE SURVEYING AND SPATIAL INFORMATION ACT, 2002. IF ANY CONSTRUCTION OR DESIGN WORK, WHICH RELIES ON CRITICAL SETBACKS FROM THE STREET OR BOUNDARIES IS PLANNED, IT WOULD BE IMPERATIVE TO CARRY OUT FURTHER SURVEY WORK TO DETERMINE THE BOUNDARY DIMENSIONS.

BOUNDARIES HAVE BEEN DETERMINED BY SURVEY ON 09/08/2019.

PRIOR TO ANY CONSTRUCTION WORK, SURVEY MARKS SHOULD BE PLACE TO DEFINE THE PROPERTY BOUNDARIES.

SERVICES SHOWN ARE INDICATIVE ONLY. POSITIONS ARE BASED ON SURFACE INDICATOR(S) LOCATED DURING FIELD SURVEY. CONFIRMATION OF THE EXACT POSITION SHOULD BE MADE PRIOR TO ANY EXCAVATION WORK. OTHER SERVICES MAY EXIST WHICH ARE NOT SHOWN.

LEVELS ARE BASED ON AUSTRALIAN HEIGHT DATUM (AHD) USING PM 3972 WITH RL 67.002 (AHD).

RIDGE & GUTTER HEIGHTS HAVE BEEN OBTAINED BY INDIRECT METHOD AND ARE ACCURATE TO ± 0.05m.

CONTOURS SHOWN DEPICT THE TOPOGRAPHY, EXCEPT AT SPOT LEVELS SHOWN THEY DO NOT REPRESENT THE EXACT LEVEL AT ANY PARTICULAR POINT. THE SPOT LEVELS ARE TRUE FOR THEIR POSITION, AND ARE INTENDED TO BE USEFUL TO REPRESENT THE GENERAL TERRAIN. CARE SHOULD BE TAKEN IF EXTRAPOLATING.

RESERVATIONS AND CONDITIONS IN THE CROWN GRANT(S)
LAND EXCLUDES MINERALS SEE MEMORANDUM S70000A AFFECTION THE PART DESIGNATED (X) IN THE TITLE DIAGRAM
LAND EXCLUDES MINERALS BY THE CROWN GRANT AFFECTING AFFECTION THE PART DESIGNATED (Y) IN THE TITLE DIAGRAM
(A) DP862644 EASEMENT FOR OVERHANGING EAVE AND GUTTER 0.8 WIDE AFFECTION THE PART(S) SHOWN SO BURDENED IN TITLE DIAGRAM
(B) DP862644 EASEMENT FOR OVERHANGING EAVE AND GUTTER 0.8 WIDE APPURTENANT TO THE LAND ABOVE DESCRIBED

