

DEVELOPMENT APPLICATION ASSESSMENT REPORT

| | |
|---------------------|-------------|
| Application Number: | DA2021/1003 |
|---------------------|-------------|

| | |
|------------------------------------|--|
| Responsible Officer: | Phil Lane |
| Land to be developed (Address): | Lot 36 DP 8139, 138 Headland Road NORTH CURL CURL NSW 2099 |
| Proposed Development: | Alterations and additions to a Dwelling House |
| Zoning: | Warringah LEP2011 - Land zoned R2 Low Density Residential |
| Development Permissible: | Yes |
| Existing Use Rights: | No |
| Consent Authority: | Northern Beaches Council |
| Land and Environment Court Action: | No |
| Owner: | Peter Ronald Wilkins Amber Maitland Keon Annette Maitland Keon |
| Applicant: | Jean Adell Stewart |

| | |
|---------------------------|---|
| Application Lodged: | 07/07/2021 |
| Integrated Development: | No |
| Designated Development: | No |
| State Reporting Category: | Residential - Alterations and additions |
| Notified: | 14/07/2021 to 28/07/2021 |
| Advertised: | Not Advertised |
| Submissions Received: | 0 |
| Clause 4.6 Variation: | Nil |
| Recommendation: | Approval |

| | |
|--------------------------|---------------|
| Estimated Cost of Works: | \$ 450,000.00 |
|--------------------------|---------------|

PROPOSED DEVELOPMENT IN DETAIL

- "Re-configuration of some internal spaces within the existing development to include a lift to link all levels, a new internal stair to link levels 1 and 2, changes to bedroom and kitchen configuration on level 2 plus internal changes to level 3 to include an additional bathroom and to increase the size of the primary living area.
- A new street-facing balcony is proposed at level 2 over part of the existing carport roof."

ASSESSMENT INTRODUCTION

The application has been assessed in accordance with the requirements of the Environmental Planning

and Assessment Act 1979 and the associated Regulations. In this regard:

- An assessment report and recommendation has been prepared (the subject of this report) taking into account all relevant provisions of the Environmental Planning and Assessment Act 1979, and the associated regulations;
- A site inspection was conducted and consideration has been given to the impacts of the development upon the subject site and adjoining, surrounding and nearby properties;
- Notification to adjoining and surrounding properties, advertisement (where required) and referral to relevant internal and external bodies in accordance with the Act, Regulations and relevant Development Control Plan;
- A review and consideration of all submissions made by the public and community interest groups in relation to the application;
- A review and consideration of all documentation provided with the application (up to the time of determination);
- A review and consideration of all referral comments provided by the relevant Council Officers, State Government Authorities/Agencies and Federal Government Authorities/Agencies on the proposal.

SUMMARY OF ASSESSMENT ISSUES

Warringah Development Control Plan - D8 Privacy

SITE DESCRIPTION

| | |
|-----------------------------------|--|
| Property Description: | Lot 36 DP 8139 , 138 Headland Road NORTH CURL CURL NSW 2099 |
| Detailed Site Description: | <p>The subject site consists of one (1) allotment located on the northern side of Headland Road.</p> <p>The site is irregular in shape with a frontage of 12.19m along Headland Road and a depth of 69.03m. The site has a surveyed area of 832.6m².</p> <p>The site is located within the R2 Low Residential zone zone and accommodates a three-storey detached dwelling. Construction is a pitched and hipped tiled roof on brick veneer external walls.</p> <p>The site slopes from the rear to the front with a slope of 18%.</p> <p>The site has a mix of native and exotic species of plants, shrubs and trees.</p> <p>Detailed Description of Adjoining/Surrounding Development</p> <p>Adjoining and surrounding development is characterised by single, double and three storey dwellings with associated outbuildings/structures with landscaped gardens.</p> |

Map:

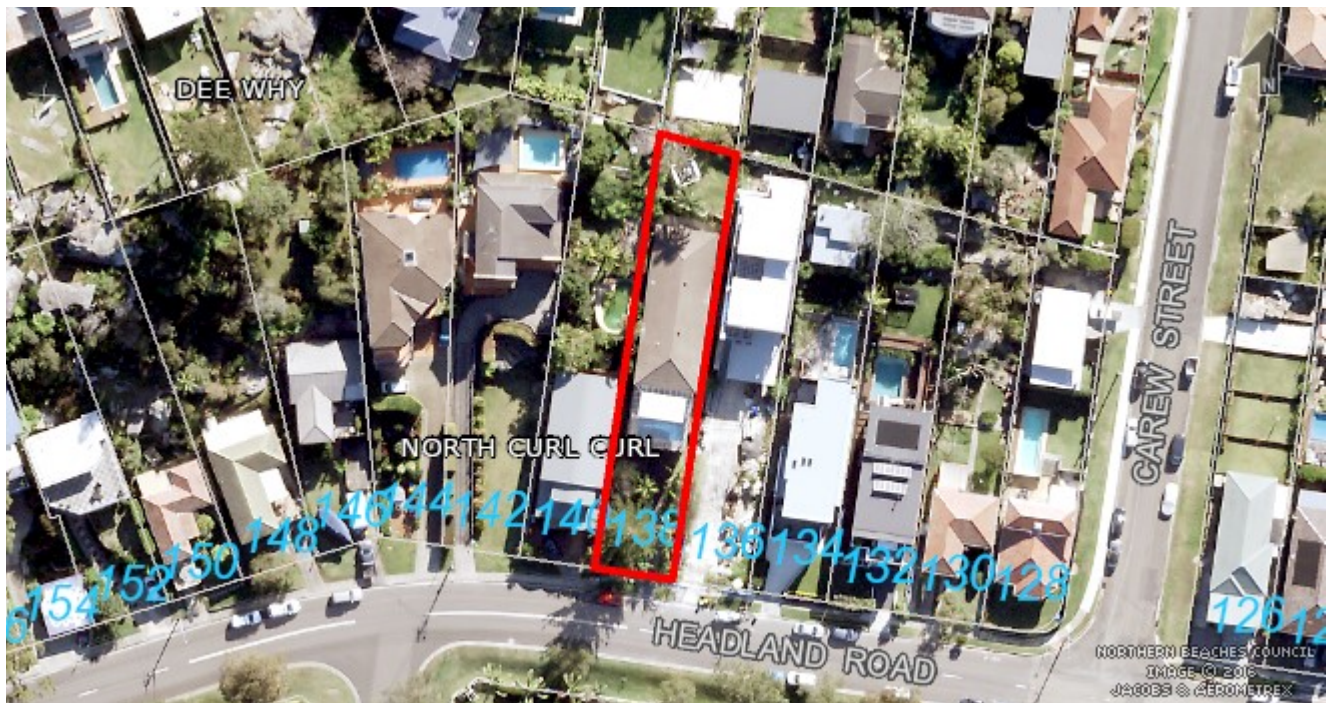

SITE HISTORY

DA2018/1052 - Tree Removal (1 tree) approved 13 September 2018

BC2008/0006 - Two storey cement rendered dwelling with tiled roof and indoor swimming pool approved 11 April 2008

ENVIRONMENTAL PLANNING AND ASSESSMENT ACT, 1979 (EPAA)

The relevant matters for consideration under the Environmental Planning and Assessment Act, 1979, are:

| Section 4.15 Matters for Consideration' | Comments |
|--|--|
| Section 4.15 (1) (a)(i) – Provisions of any environmental planning instrument | See discussion on “Environmental Planning Instruments” in this report. |
| Section 4.15 (1) (a)(ii) – Provisions of any draft environmental planning instrument | Draft State Environmental Planning Policy (Remediation of Land) seeks to replace the existing SEPP No. 55 (Remediation of Land). Public consultation on the draft policy was completed on 13 April 2018. The subject site has been used for residential purposes for an extended period of time. The proposed development retains the residential use of the site, and is not considered a contamination risk. |
| Section 4.15 (1) (a)(iii) – Provisions of any development control plan | Warringah Development Control Plan 2011 applies to this proposal. |
| Section 4.15 (1) (a)(iiia) – Provisions of any planning agreement | None applicable. |
| Section 4.15 (1) (a)(iv) – Provisions of the Environmental | <u>Division 8A</u> of the EP&A Regulation 2000 requires the consent authority to consider "Prescribed conditions" of development |

| Section 4.15 Matters for Consideration' | Comments |
|--|--|
| Planning and Assessment Regulation 2000 (EP&A Regulation 2000) | <p>consent. These matters have been addressed via a condition of consent.</p> <p><u>Clauses 54 and 109</u> of the EP&A Regulation 2000 allow Council to request additional information. No additional information was requested in this case.</p> <p><u>Clause 92</u> of the EP&A Regulation 2000 requires the consent authority to consider AS 2601 - 1991: The Demolition of Structures. This matter has been addressed via a condition of consent..</p> <p><u>Clauses 93 and/or 94</u> of the EP&A Regulation 2000 requires the consent authority to consider the upgrading of a building (including fire safety upgrade of development). This matter has been addressed via a condition of consent.</p> <p><u>Clause 98</u> of the EP&A Regulation 2000 requires the consent authority to consider insurance requirements under the Home Building Act 1989. This matter has been addressed via a condition of consent.</p> <p><u>Clause 98</u> of the EP&A Regulation 2000 requires the consent authority to consider the provisions of the Building Code of Australia (BCA). This matter has been addressed via a condition of consent.</p> |
| Section 4.15 (1) (b) – the likely impacts of the development, including environmental impacts on the natural and built environment and social and economic impacts in the locality | <p>(i) Environmental Impact The environmental impacts of the proposed development on the natural and built environment are addressed under the Warringah Development Control Plan 2011 section in this report.</p> <p>(ii) Social Impact The proposed development will not have a detrimental social impact in the locality considering the character of the proposal.</p> <p>(iii) Economic Impact The proposed development will not have a detrimental economic impact on the locality considering the nature of the existing and proposed land use.</p> |
| Section 4.15 (1) (c) – the suitability of the site for the development | The site is considered suitable for the proposed development. |
| Section 4.15 (1) (d) – any submissions made in accordance with the EPA Act or EPA Regs | See discussion on “Notification & Submissions Received” in this report. |
| Section 4.15 (1) (e) – the public interest | No matters have arisen in this assessment that would justify the refusal of the application in the public interest. |

EXISTING USE RIGHTS

Existing Use Rights are not applicable to this application.

BUSHFIRE PRONE LAND

The site is not classified as bush fire prone land.

NOTIFICATION & SUBMISSIONS RECEIVED

The subject development application has been publicly exhibited from 14/07/2021 to 28/07/2021 in accordance with the Environmental Planning and Assessment Act 1979, Environmental Planning and Assessment Regulation 2000 and the Community Participation Plan.

As a result of the public exhibition of the application Council received no submissions.

REFERRALS

No referrals were sent in relation to this application

ENVIRONMENTAL PLANNING INSTRUMENTS (EPIs)*

All, Environmental Planning Instruments (SEPPs, REPs and LEPs), Development Controls Plans and Council Policies have been considered in the merit assessment of this application.

In this regard, whilst all provisions of each Environmental Planning Instruments (SEPPs, REPs and LEPs), Development Controls Plans and Council Policies have been considered in the assessment, many provisions contained within the document are not relevant or are enacting, definitions and operational provisions which the proposal is considered to be acceptable against.

As such, an assessment is provided against the controls relevant to the merit consideration of the application hereunder.

State Environmental Planning Policies (SEPPs) and State Regional Environmental Plans (SREPs)

SEPP 55 - Remediation of Land

Draft State Environmental Planning Policy (Remediation of Land) seeks to replace the existing SEPP No. 55 (Remediation of Land). Public consultation on the draft policy was completed on 13 April 2018. The subject site has been used for residential purposes for an extended period of time. The proposed development retains the residential use of the site, and is not considered a contamination risk.

SEPP (Building Sustainability Index: BASIX) 2004

A BASIX certificate has been submitted with the application (see Certificate No. A420303 dated 11 June 2021).

A condition has been included in the recommendation of this report requiring compliance with the commitments indicated in the BASIX Certificate.

SEPP (Infrastructure) 2007

Ausgrid

Clause 45 of the SEPP requires the Consent Authority to consider any development application (or an application for modification of consent) for any development carried out:

- within or immediately adjacent to an easement for electricity purposes (whether or not the electricity infrastructure exists).
- immediately adjacent to an electricity substation.
- within 5.0m of an overhead power line.
- includes installation of a swimming pool any part of which is: within 30m of a structure supporting an overhead electricity transmission line and/or within 5.0m of an overhead electricity power line.

Comment:

The proposal was referred to Ausgrid. No response has been received within the 21 day statutory period and therefore, it is assumed that no objections are raised and no conditions are recommended.

Warringah Local Environmental Plan 2011

| | |
|--|-----|
| Is the development permissible? | Yes |
| After consideration of the merits of the proposal, is the development consistent with: | |
| aims of the LEP? | Yes |
| zone objectives of the LEP? | Yes |

Principal Development Standards

| Standard | Requirement | Proposed | % Variation | Complies |
|----------------------|-------------|----------|-------------|----------|
| Height of Buildings: | 8.5m | 7.9m | N/A | Yes |

Compliance Assessment

| Clause | Compliance with Requirements |
|--|------------------------------|
| Part 1 Preliminary | Yes |
| Part 2 Permitted or prohibited development | Yes |
| 2.7 Demolition requires consent | Yes |
| Land Use Table | Yes |
| Part 4 Principal development standards | Yes |
| 4.3 Height of buildings | Yes |
| Part 6 Additional Local Provisions | Yes |
| 6.2 Earthworks | Yes |
| 6.4 Development on sloping land | Yes |

Warringah Development Control Plan

Built Form Controls

| Built Form Control | Requirement | Proposed | % Variation* | Complies |
|---|--------------|---------------------------|--------------|-----------|
| B1 Wall height | 7.2m | 8.1m (existing) | N/A | Unaltered |
| B3 Side Boundary Envelope | 5m (east) | Within envelope | N/A | Yes |
| | 5m (west) | Within envelope | N/A | Yes |
| B5 Side Boundary Setbacks | 0.9m (east) | 1.8m | N/A | Yes |
| | 0.9m (west) | 1.03m | N/A | Yes |
| B7 Front Boundary Setbacks | 6.5m | 17.74m | N/A | Yes |
| B9 Rear Boundary Setbacks | 6m | 13.3m | N/A | Yes |
| D1 Landscaped Open Space (LOS) and Bushland Setting | 40% (333sqm) | 36% (300.8sqm) (existing) | N/A | Unaltered |

Compliance Assessment

| Clause | Compliance with Requirements | Consistency Aims/Objectives |
|--|------------------------------|-----------------------------|
| Part A Introduction | Yes | Yes |
| A.5 Objectives | Yes | Yes |
| Part B Built Form Controls | Yes | Yes |
| B1 Wall Heights | Yes | Yes |
| B3 Side Boundary Envelope | Yes | Yes |
| B5 Side Boundary Setbacks | Yes | Yes |
| B7 Front Boundary Setbacks | Yes | Yes |
| B9 Rear Boundary Setbacks | Yes | Yes |
| Part C Siting Factors | Yes | Yes |
| C2 Traffic, Access and Safety | Yes | Yes |
| C3 Parking Facilities | Yes | Yes |
| C4 Stormwater | Yes | Yes |
| C6 Building over or adjacent to Constructed Council Drainage Easements | Yes | Yes |
| C7 Excavation and Landfill | Yes | Yes |
| C8 Demolition and Construction | Yes | Yes |
| C9 Waste Management | Yes | Yes |
| Part D Design | Yes | Yes |
| D1 Landscaped Open Space and Bushland Setting | Yes | Yes |
| D2 Private Open Space | Yes | Yes |
| D3 Noise | Yes | Yes |

| Clause | Compliance with Requirements | Consistency Aims/Objectives |
|---|------------------------------|-----------------------------|
| D6 Access to Sunlight | Yes | Yes |
| D7 Views | Yes | Yes |
| D8 Privacy | Yes | Yes |
| D9 Building Bulk | Yes | Yes |
| D10 Building Colours and Materials | Yes | Yes |
| D11 Roofs | Yes | Yes |
| D12 Glare and Reflection | Yes | Yes |
| D14 Site Facilities | Yes | Yes |
| D20 Safety and Security | Yes | Yes |
| D21 Provision and Location of Utility Services | Yes | Yes |
| D22 Conservation of Energy and Water | Yes | Yes |
| Part E The Natural Environment | Yes | Yes |
| E1 Preservation of Trees or Bushland Vegetation | Yes | Yes |
| E2 Prescribed Vegetation | Yes | Yes |
| E6 Retaining unique environmental features | Yes | Yes |
| E10 Landslip Risk | Yes | Yes |

Detailed Assessment

D8 Privacy

The location of the balcony on Level 2 is adjacent the dwelling on the adjoining western lot therefore to ensure no unreasonable privacy impacts a privacy screen will be required.

THREATENED SPECIES, POPULATIONS OR ECOLOGICAL COMMUNITIES

The proposal will not significantly affect threatened species, populations or ecological communities, or their habitats.

CRIME PREVENTION THROUGH ENVIRONMENTAL DESIGN

The proposal is consistent with the principles of Crime Prevention Through Environmental Design.

POLICY CONTROLS

Northern Beaches Section 7.12 Contributions Plan 2021

The proposal is subject to the application of Northern Beaches Section 7.12 Contributions Plan 2021.

A monetary contribution of \$4,500 is required for the provision of new and augmented public infrastructure. The contribution is calculated as 1% of the total development cost of \$450,000.

CONCLUSION

The site has been inspected and the application assessed having regard to all documentation

submitted by the applicant and the provisions of:

- Environmental Planning and Assessment Act 1979;
- Environmental Planning and Assessment Regulation 2000;
- All relevant and draft Environmental Planning Instruments;
- Warringah Local Environment Plan;
- Warringah Development Control Plan; and
- Codes and Policies of Council.

This assessment has taken into consideration the submitted plans, Statement of Environmental Effects, all other documentation supporting the application and public submissions, and does not result in any unreasonable impacts on surrounding, adjoining, adjacent and nearby properties subject to the conditions contained within the recommendation.

In consideration of the proposal and the merit consideration of the development, the proposal is considered to be:

- Consistent with the objectives of the DCP
- Consistent with the zone objectives of the LEP
- Consistent with the aims of the LEP
- Consistent with the objectives of the relevant EPIs
- Consistent with the objects of the Environmental Planning and Assessment Act 1979

It is considered that the proposed development satisfies the appropriate controls and that all processes and assessments have been satisfactorily addressed.

RECOMMENDATION

THAT Council as the consent authority grant Development Consent to DA2021/1003 for Alterations and additions to a Dwelling House on land at Lot 36 DP 8139, 138 Headland Road, NORTH CURL CURL, subject to the conditions printed below:

DEVELOPMENT CONSENT OPERATIONAL CONDITIONS

1. Approved Plans and Supporting Documentation

The development must be carried out in compliance (except as amended by any other condition of consent) with the following:

a) Approved Plans

| Architectural Plans - Endorsed with Council's stamp | | |
|---|------------|-----------------------|
| Drawing No. | Dated | Prepared By |
| 202011/DA1 | April 2021 | Stewart Design Studio |
| 202011/DA2 | April 2021 | Stewart Design Studio |
| 202011/DA3 | April 2021 | Stewart Design Studio |
| 202011/DA4 | April 2021 | Stewart Design Studio |
| 202011/DA5 | April 2021 | Stewart Design Studio |

| | | |
|-------------|------------|-----------------------|
| 202011/DA6 | April 2021 | Stewart Design Studio |
| 202011/DA7 | April 2021 | Stewart Design Studio |
| 202011/DA8 | April 2021 | Stewart Design Studio |
| 202011/DA9 | April 2021 | Stewart Design Studio |
| 202011/DA10 | April 2021 | Stewart Design Studio |
| 202011/DA11 | April 2021 | Stewart Design Studio |

| Reports / Documentation – All recommendations and requirements contained within: | | |
|---|--------------|--------------------------|
| Report No. / Page No. / Section No. | Dated | Prepared By |
| Preliminary Geotechnical Assessment | 29 June 2021 | White Geotechnical Group |
| Waste Management Plan | 25 June 2021 | J Stewart |

b) Any plans and / or documentation submitted to satisfy the Conditions of this consent.

c) The development is to be undertaken generally in accordance with the following:

| Waste Management Plan | | |
|-------------------------------------|--------------|-----------------------|
| Drawing No/Title. | Dated | Prepared By |
| Waste Management Plan (202011/DA13) | April 2021 | Stewart Design Studio |

In the event of any inconsistency between conditions of this consent and the drawings/documents referred to above, the conditions of this consent will prevail.

Reason: To ensure the work is carried out in accordance with the determination of Council and approved plans.

2. Prescribed Conditions

- (a) All building works must be carried out in accordance with the requirements of the Building Code of Australia (BCA).
- (b) BASIX affected development must comply with the schedule of BASIX commitments specified within the submitted BASIX Certificate (demonstrated compliance upon plans/specifications is required prior to the issue of the Construction Certificate);
- (c) A sign must be erected in a prominent position on any site on which building work, subdivision work or demolition work is being carried out:
 - (i) showing the name, address and telephone number of the Principal Certifying Authority for the work, and
 - (ii) showing the name of the principal contractor (if any) for any building work and a telephone number on which that person may be contacted outside working hours, and
 - (iii) stating that unauthorised entry to the work site is prohibited.

Any such sign is to be maintained while the building work, subdivision work or demolition work is being carried out, but must be removed when the work has been completed.
- (d) Residential building work within the meaning of the Home Building Act 1989 must not be carried out unless the Principal Certifying Authority for the development to which the

work relates (not being the Council) has given the Council written notice of the following information:

- (i) in the case of work for which a principal contractor is required to be appointed:
 - A. the name and licence number of the principal contractor, and
 - B. the name of the insurer by which the work is insured under Part 6 of that Act,
- (ii) in the case of work to be done by an owner-builder:
 - A. the name of the owner-builder, and
 - B. if the owner-builder is required to hold an owner-builder permit under that Act, the number of the owner-builder permit.

If arrangements for doing the residential building work are changed while the work is in progress so that the information notified under becomes out of date, further work must not be carried out unless the Principal Certifying Authority for the development to which the work relates (not being the Council) has given the Council written notice of the updated information.

- (e) Development that involves an excavation that extends below the level of the base of the footings of a building on adjoining land, the person having the benefit of the development consent must, at the person's own expense:
 - (i) protect and support the adjoining premises from possible damage from the excavation, and
 - (ii) where necessary, underpin the adjoining premises to prevent any such damage.
 - (iii) must, at least 7 days before excavating below the level of the base of the footings of a building on an adjoining allotment of land, give notice of intention to do so to the owner of the adjoining allotment of land and furnish particulars of the excavation to the owner of the building being erected or demolished.
 - (iv) the owner of the adjoining allotment of land is not liable for any part of the cost of work carried out for the purposes of this clause, whether carried out on the allotment of land being excavated or on the adjoining allotment of land.

In this clause, allotment of land includes a public road and any other public place.

Reason: Legislative requirement.

3. **General Requirements**

- (a) Unless authorised by Council:
Building construction and delivery of material hours are restricted to:
 - 7.00 am to 5.00 pm inclusive Monday to Friday,
 - 8.00 am to 1.00 pm inclusive on Saturday,
 - No work on Sundays and Public Holidays.

Demolition and excavation works are restricted to:

- 8.00 am to 5.00 pm Monday to Friday only.

(Excavation work includes the use of any excavation machinery and the use of jackhammers, rock breakers, excavators, loaders and the like, regardless of whether

the activities disturb or alter the natural state of the existing ground stratum or are breaking up/removing materials from the site).

- (b) Should any asbestos be uncovered on site, its demolition and removal must be carried out in accordance with WorkCover requirements and the relevant Australian Standards.
- (c) At all times after the submission the Notice of Commencement to Council, a copy of the Development Consent and Construction Certificate is to remain onsite at all times until the issue of a final Occupation Certificate. The consent shall be available for perusal of any Authorised Officer.
- (d) Where demolition works have been completed and new construction works have not commenced within 4 weeks of the completion of the demolition works that area affected by the demolition works shall be fully stabilised and the site must be maintained in a safe and clean state until such time as new construction works commence.
- (e) Onsite toilet facilities (being either connected to the sewer or an accredited sewer management facility) for workers are to be provided for construction sites at a rate of 1 per 20 persons.
- (f) Prior to the release of the Construction Certificate, payment of the Long Service Levy is required. This payment can be made at Council or to the Long Services Payments Corporation. Payment is not required where the value of the works is less than \$25,000. The Long Service Levy is calculated on 0.35% of the building and construction work. The levy rate and level in which it applies is subject to legislative change. The applicable fee at the time of payment of the Long Service Levy will apply.
- (g) The applicant shall bear the cost of all works associated with the development that occurs on Council's property.
- (h) No skip bins, building materials, demolition or excavation waste of any nature, and no hoist, plant or machinery (crane, concrete pump or lift) shall be placed on Council's footpaths, roadways, parks or grass verges without Council Approval.
- (i) Demolition materials and builders' wastes are to be removed to approved waste/recycling centres.
- (j) No trees or native shrubs or understorey vegetation on public property (footpaths, roads, reserves, etc.) or on the land to be developed shall be removed or damaged during construction unless specifically approved in this consent including for the erection of any fences, hoardings or other temporary works.
- (k) Prior to the commencement of any development onsite for:
 - i) Building/s that are to be erected
 - ii) Building/s that are situated in the immediate vicinity of a public place and is dangerous to persons or property on or in the public place
 - iii) Building/s that are to be demolished
 - iv) For any work/s that is to be carried out
 - v) For any work/s that is to be demolished

The person responsible for the development site is to erect or install on or around the development area such temporary structures or appliances (wholly within the development site) as are necessary to protect persons or property and to prevent unauthorised access to the site in order for the land or premises to be maintained in a safe or healthy condition. Upon completion of the development, such temporary structures or appliances are to be removed within 7 days.

- (l) A "Road Opening Permit" must be obtained from Council, and all appropriate charges paid, prior to commencement of any work on Council property. The owner/applicant shall be responsible for all public utilities and services in the area of the work, shall

notify all relevant Authorities, and bear all costs associated with any repairs and/or adjustments as those Authorities may deem necessary.

- (m) The works must comply with the relevant Ausgrid Network Standards and SafeWork NSW Codes of Practice.
- (n) Requirements for new swimming pools/spas or existing swimming pools/spas affected by building works.
 - (1) Child resistant fencing is to be provided to any swimming pool or lockable cover to any spa containing water and is to be consistent with the following;

Relevant legislative requirements and relevant Australian Standards (including but not limited) to:

 - (i) Swimming Pools Act 1992
 - (ii) Swimming Pools Amendment Act 2009
 - (iii) Swimming Pools Regulation 2018
 - (iv) Australian Standard AS1926 Swimming Pool Safety
 - (v) Australian Standard AS1926.1 Part 1: Safety barriers for swimming pools
 - (vi) Australian Standard AS1926.2 Part 2: Location of safety barriers for swimming pools.
 - (2) A 'KEEP WATCH' pool safety and aquatic based emergency sign, issued by Royal Life Saving is to be displayed in a prominent position within the pool/spa area.
 - (3) Filter backwash waters shall be conveyed to the Sydney Water sewerage system in sewered areas or managed on-site in unsewered areas in a manner that does not cause pollution, erosion or run off, is separate from the irrigation area for any wastewater system and is separate from any onsite stormwater management system.
 - (4) Swimming pools and spas must be registered with the Division of Local Government.

Reason: To ensure that works do not interfere with reasonable amenity expectations of residents and the community.

FEES / CHARGES / CONTRIBUTIONS

4. Policy Controls

Northern Beaches 7.12 Contributions Plan 2021

A monetary contribution of \$4,500.00 is payable to Northern Beaches Council for the provision of local infrastructure and services pursuant to section 7.12 of the Environmental Planning & Assessment Act 1979 and the Northern Beaches Section 7.12 Contributions Plan 2021. The monetary contribution is based on a development cost of \$450,000.00.

The monetary contribution is to be paid prior to the issue of the first Construction Certificate or Subdivision Certificate whichever occurs first, or prior to the issue of the Subdivision Certificate where no Construction Certificate is required. If the monetary contribution (total or in part) remains unpaid after the financial quarter that the development consent is issued, the amount unpaid (whether it be the full cash contribution or part thereof) will be adjusted on a quarterly basis in accordance with the applicable Consumer Price Index. If this situation applies, the cash contribution payable for this development will be the total unpaid monetary contribution as

adjusted.

The proponent shall provide to the Certifying Authority written evidence (receipt/s) from Council that the total monetary contribution has been paid.

The Northern Beaches Section 7.12 Contributions Plan 2021 may be inspected at 725 Pittwater Rd, Dee Why and at Council's Customer Service Centres or alternatively, on Council's website at www.northernbeaches.nsw.gov.au

This fee must be paid prior to the issue of the Construction Certificate. Details demonstrating compliance are to be submitted to the Principal Certifying Authority.

Reason: To provide for contributions in accordance with the Contribution Plan to fund the provision of new or augmented local infrastructure and services.

5. **Security Bond**

A bond (determined from cost of works) of \$1,500 and an inspection fee in accordance with Council's Fees and Charges paid as security are required to ensure the rectification of any damage that may occur to the Council infrastructure contained within the road reserve adjoining the site as a result of construction or the transportation of materials and equipment to and from the development site.

An inspection fee in accordance with Council adopted fees and charges (at the time of payment) is payable for each kerb inspection as determined by Council (minimum (1) one inspection).

All bonds and fees shall be deposited with Council prior to Construction Certificate or demolition work commencing, and details demonstrating payment are to be submitted to the Certifying Authority prior to the issue of the Construction Certificate.

To process the inspection fee and bond payment a Bond Lodgement Form must be completed with the payments (a copy of the form is attached to this consent and alternatively a copy is located on Council's website at www.northernbeaches.nsw.gov.au).

Reason: To ensure adequate protection of Council's infrastructure.

CONDITIONS TO BE SATISFIED PRIOR TO THE ISSUE OF THE CONSTRUCTION CERTIFICATE

6. **Compliance with Standards**

The development is required to be carried out in accordance with all relevant Australian Standards.

Details demonstrating compliance with the relevant Australian Standard are to be submitted to the Certifying Authority prior to the issue of the Construction Certificate.

Reason: To ensure the development is constructed in accordance with appropriate standards.

7. **External Finishes to Roof**

The external finish to the roof shall have a medium to dark range in order to minimise solar reflections to neighbouring properties. Any roof with a metallic steel finish is not permitted.

Details demonstrating compliance are to be submitted to the Certifying Authority prior to the

issue of the Construction Certificate.

Reason: To ensure that excessive glare or reflectivity nuisance does not occur as a result of the development.

8. Privacy Screen

A 1.65 metre privacy screen (measured from finished floor level) is to be erected for the entire length of the outermost western edge of the balcony located off the hallway as shown on the approved plans. The privacy screen shall be of fixed panels or louver style construction (with a maximum spacing of 20mm), in materials that complement the design of the approved development.

Details demonstrating compliance are to be submitted to the Certifying Authority prior to the issue of the Construction Certificate.

Reason: In order to maintain privacy to the adjoining / nearby property. (DACPLC06)

9. Sydney Water "Tap In"

The approved plans must be submitted to the Sydney Water Tap in service, prior to works commencing, to determine whether the development will affect any Sydney Water assets and/or easements. The appropriately stamped plans must then be submitted to the Certifying Authority demonstrating the works are in compliance with Sydney Water requirements.

Please refer to the website www.sydneywater.com.au for:

- "Tap in" details - see <http://www.sydneywater.com.au/tapin>
- Guidelines for Building Over/Adjacent to Sydney Water Assets.

Or telephone 13 000 TAP IN (1300 082 746).

Reason: To ensure compliance with the statutory requirements of Sydney Water.

CONDITIONS TO BE COMPLIED WITH DURING DEMOLITION AND BUILDING WORK

10. Removing, Handling and Disposing of Asbestos

Any asbestos material arising from the demolition process shall be removed and disposed of in accordance with the following requirements:

- Work Health and Safety Act;
- Work Health and Safety Regulation;
- Code of Practice for the Safe Removal of Asbestos [NOHSC:2002 (1998)];
- Guide to the Control of Asbestos Hazards in Buildings and Structures [NOHSC: 3002 (1998);
- Clause 42 of the Protection of the Environment Operations (Waste) Regulation 2005; and
- The demolition must be undertaken in accordance with Australian Standard AS2601 – The Demolition of Structures.

Reason: For the protection of the environment and human health.

11. Demolition Works - Asbestos

Demolition works must be carried out in compliance with WorkCover Short Guide to Working with Asbestos Cement and Australian Standard AS 2601 2001 The Demolition of Structures.

The site must be provided with a sign containing the words DANGER ASBESTOS REMOVAL

IN PROGRESS measuring not less than 400 mm x 300 mm and be erected in a prominent visible position on the site. The sign is to be erected prior to demolition work commencing and is to remain in place until such time as all asbestos cement has been removed from the site and disposed to a lawful waste disposal facility.

All asbestos laden waste, including flat, corrugated or profiled asbestos cement sheets must be disposed of at a lawful waste disposal facility. Upon completion of tipping operations the applicant must lodge to the Principal Certifying Authority, all receipts issued by the receiving tip as evidence of proper disposal.

Adjoining property owners are to be given at least seven (7) days' notice in writing of the intention to disturb and remove asbestos from the development site.

Reason: To ensure the long term health of workers on site and occupants of the building is not put at risk unnecessarily.

12. **Survey Certificate**

A survey certificate prepared by a Registered Surveyor is to be provided demonstrating all perimeter walls columns and or other structural elements, floor levels and the finished roof/ridge height are in accordance with the approved plans.

Details demonstrating compliance are to be submitted to the Principal Certifying Authority.

Reason: To demonstrate the proposal complies with the approved plans.

13. **Installation and Maintenance of Sediment Control**

Prior to any works commencing on site, including demolition, sediment and erosion controls must be installed in accordance with Landcom's 'Managing Urban Stormwater: Soils and Construction' (2004). Techniques used for erosion and sediment control on site are to be adequately maintained and monitored at all times, particularly after periods of rain, and shall remain in proper operation until all development activities have been completed and the site is sufficiently stabilised with vegetation.

Reason: To protect the surrounding environment from the effects of sedimentation and erosion from the site.

14. **Waste Management During Development**

The reuse, recycling or disposal of waste during works must be done generally in accordance with the Waste Management Plan for this development.

Details demonstrating compliance must be submitted to the Principal Certifying Authority.

Reason: To ensure demolition and construction waste is recycled or reused and to limit landfill.

CONDITIONS WHICH MUST BE COMPLIED WITH PRIOR TO THE ISSUE OF THE OCCUPATION CERTIFICATE

15. **Stormwater Disposal**

The stormwater drainage works shall be certified as compliant with all relevant Australian Standards and Codes by a suitably qualified person.

Details demonstrating compliance are to be submitted to the Principal Certifying Authority prior to the issue of any interim / final Occupation Certificate.

Note: The following Standards and Codes applied at the time of determination:

- (a) Australian/New Zealand Standard **AS/NZS 3500.3** - 2003 - Plumbing and drainage - Stormwater drainage
- (b) Australian/New Zealand Standard **AS/NZS 3500.3** - 2003/Amdt 1 - 2006 - Plumbing and drainage - Stormwater drainage
- (c) National Plumbing and Drainage Code.

Reason: To ensure appropriate provision for the disposal of stormwater arising from the development. (DACENF05)

16. **Removal of All Temporary Structures/Material and Construction Rubbish**
Once construction has been completed all silt and sediment fences, silt, rubbish, building debris, straw bales and temporary fences are to be removed from the site.

Details demonstrating compliance are to be submitted to the Principal Certifying Authority prior to the issue of any interim / final Occupation Certificate.

Reason: To ensure bushland management. (DACPLF01)

17. **Waste Management Confirmation**
Prior to the issue of a Final Occupation Certificate, evidence / documentation must be submitted to the Principal Certifying Authority that all waste material from the development site arising from demolition and/or construction works has been appropriately recycled, reused or disposed of generally in accordance with the approved Waste Management Plan.

Reason: To ensure demolition and construction waste is recycled or reused and to limit landfill.

ON-GOING CONDITIONS THAT MUST BE COMPLIED WITH AT ALL TIMES

18. **Lift (noise)**
The lift plant is not create any noise which exceeds over 5dB(A) above the ambient background noise levels when measured from any property boundary.

Reason: Ensure reasonable acoustic amenity.

In signing this report, I declare that I do not have a Conflict of Interest.

Signed



Phil Lane, Principal Planner

The application is determined on 10/08/2021, under the delegated authority of:



Rodney Piggott, Manager Development Assessments