

ALTERATIONS & ADDITIONS TO

PITTWATER RSL CLUB

82 MONA VALE ROAD
MONA VALE, N.S.W., 2103

DEVELOPMENT APPLICATION

DRAWING LIST:

- DA000

COVER SHEET & SITE ANALYSIS
- DA001

SITE PLAN
- DA010

EXISTING BASEMENT FLOOR PLAN
- DA020

EXISTING GROUND FLOOR PLAN
- DA030

EXISTING LEVEL 1 FLOOR PLAN
- DA040

EXISTING ROOF PLAN
- DA060

DEMOLITION BASEMENT PLAN
- DA070

DEMOLITION GROUND FLOOR PLAN
- DA080

DEMOLITION LEVEL 1 FLOOR PLAN
- DA090

DEMOLITION ROOF PLAN
- DA110

PROPOSED BASEMENT FLOOR PLAN
- DA120

PROPOSED GROUND FLOOR PLAN
- DA130

PROPOSED LEVEL 1 FLOOR PLAN
- DA140

PROPOSED ROOF PLAN
- DA500

EXISTING & PROPOSED ELEVATIONS
- DA501

EXISTING & PROPOSED ELEVATIONS
- DA502

PROPOSED SECTIONS
- DA503

PROPOSED SECTIONS
- DA550

PROPOSED 3D VIEWS
- DA560

PROPOSED SIGNAGE DETAILS



01 LOCATION PLAN



02 AERIAL VIEW

PROJECT ADDRESS
82 MONA VALE ROAD
MONA VALE, N.S.W., 2103

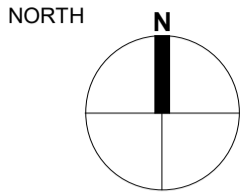

- GENERAL NOTES:**
- DO NOT SCALE OFF DRAWINGS. USE ONLY FIGURED DIMENSIONS.
 - ALL DIMENSIONS ARE TO BE VERIFIED ON SITE PRIOR TO COMMENCEMENT OF ANY WORK.
 - ANY DISCREPANCIES ARE TO BE BROUGHT TO THE ATTENTION OF BERGSTROM ARCHITECTS PTY LTD BEFORE COMMENCEMENT OF ANY WORK.
 - ALL DIMENSIONS ARE GIVEN IN MILLIMETRES EXCEPT LEVELS & DRAWINGS TO SCALE 1:500 AND SMALLER WHICH ARE IN METRES.
 - THIS DRAWING IS TO BE READ IN CONJUNCTION WITH RELEVANT CONSULTANTS DOCUMENTATION.
 - ALL DESIGNS, PRINTS & SPECIFICATIONS ARE THE PROPERTY OF BERGSTROM ARCHITECTS PTY LTD & MUST NOT BE ISSUED, USED OR REPRODUCED WITHOUT WRITTEN PERMISSION FROM BERGSTROM ARCHITECTS PTY LTD.

- DA NOTES:**
- DRAWINGS ARE TO BE READ IN CONJUNCTION WITH THE DEVELOPMENT APPLICATION FORM AND STATEMENT OF ENVIRONMENTAL EFFECTS.
 - THE NEW BUILDING WORK IS TO BE CARRIED OUT IN ACCORDANCE WITH THE PROVISIONS OF THE BCA.
 - ALL NEW BUILDING WORK IS TO BE CARRIED OUT IN ACCORDANCE WITH THE NOTICE OF DETERMINATION FOR THIS DEVELOPMENT APPLICATION.
 - DISABILITY ACCESS AND FACILITIES TO BE IN ACCORDANCE WITH AS 1428.1 AND AS 1428.4
 - THE PROPOSED WORKS WILL ADDRESS FIRE SAFETY MEASURES TO COMPLY WITH THE PERFORMANCE REQUIREMENTS OF THE BCA (EITHER DEEMED TO SATISFY OR ALTERNATIVE SOLUTIONS TO BE PREPARED BY A QUALIFIED FIRE ENGINEER).
 - ALL MEANS OF EGRESS, EMERGENCY LIGHTING, EXIT SIGNS, FIRE DOORS, FIRE HYDRANT SYSTEMS, FIRE HOSE REEL SYSTEMS, PORTABLE FIRE EXTINGUISHERS, SMOKE AND HEAT VENTS, SMOKE DETECTION, ALARM AND EXHAUST SYSTEM TO BE IN ACCORDANCE WITH THE BCA AND OTHER RELEVANT AUSTRALIAN STANDARDS.

B	12.11.2024	DA ISSUE
A	24.10.2024	DA ISSUE

REVDATE	DESCRIPTION
---------	-------------

PROJECT MANAGER

ARCHITECT

BERGSTROM ARCHITECTS PTY. LTD. (ABN 75 095 092 989)
SUITE 103/3 EDEN STREET,
NORTH SYDNEY NSW 2060
Ph. 02.8920.1499 Fax. 02.8920.1599

PROJECT
ALTERNATIONS & ADDITIONS
TO PITTWATER RSL CLUB

DRAWING
COVER SHEET & SITE
ANALYSIS

SCALE	DRAWING NO.	REVISION
AS INDICATED	DA- 000	B
JOB NUMBER	DRAWN BY	DATE
23-003	RL	July 2024

DA ISSUE

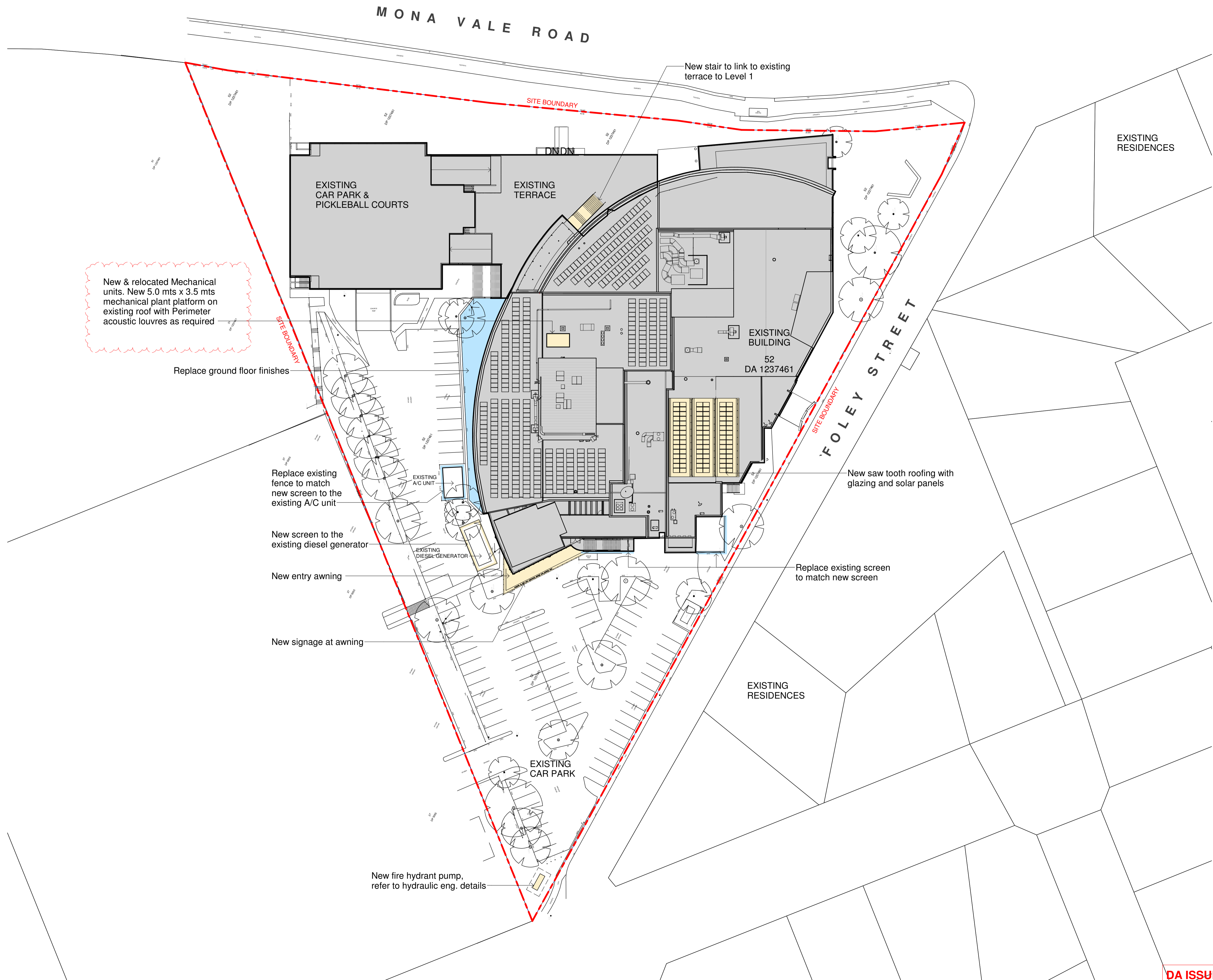

MONA VALE ROAD

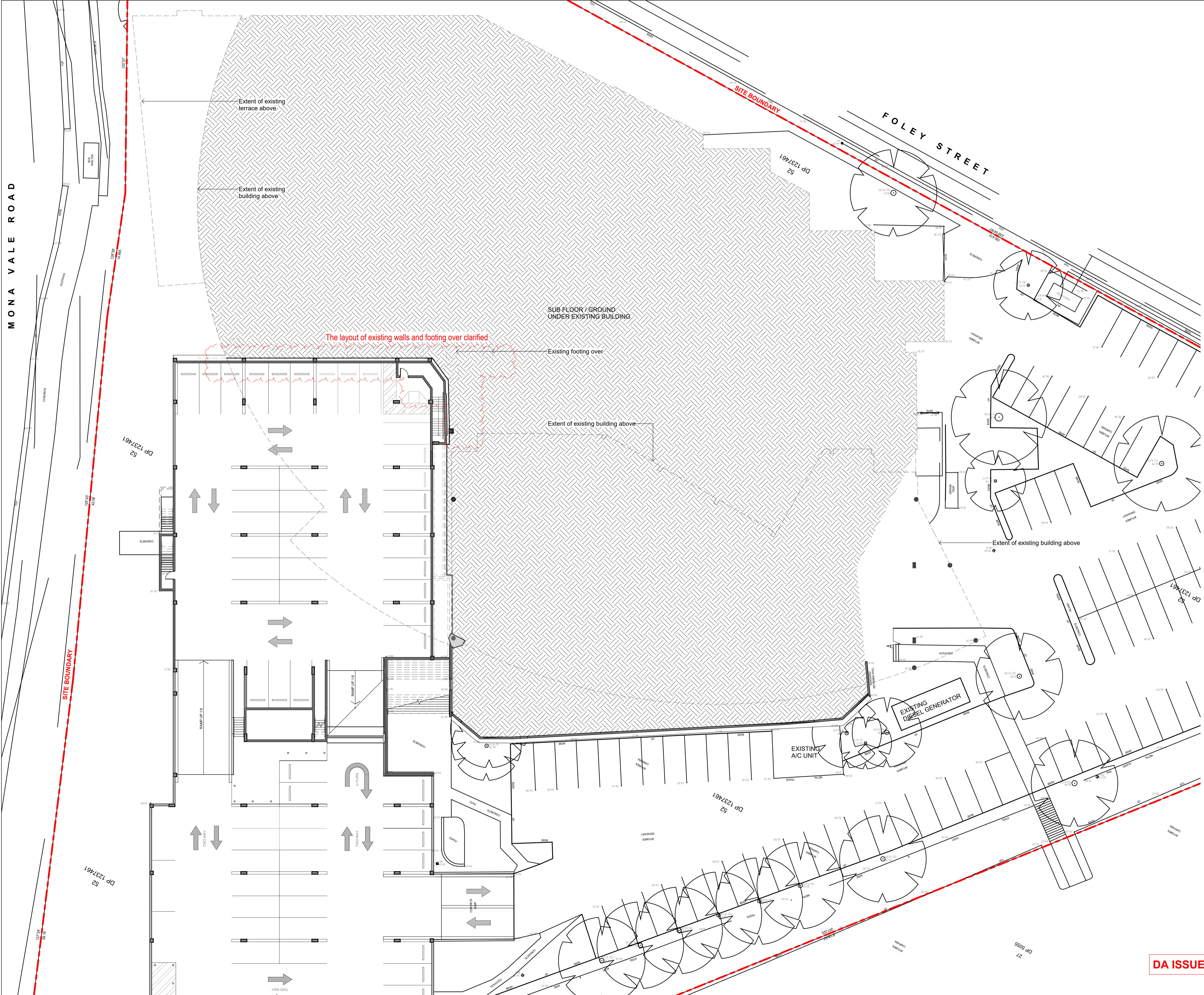

PROJECT ADDRESS
82 MONA VALE ROAD
MONA VALE, N.S.W., 2103



- GENERAL NOTES:**
- DO NOT SCALE OFF DRAWINGS. USE ONLY FIGURED DIMENSIONS.
 - ALL DIMENSIONS ARE TO BE VERIFIED ON SITE PRIOR TO COMMENCEMENT OF ANY WORK.
 - ANY DISCREPANCIES ARE TO BE BROUGHT TO THE ATTENTION OF BERGSTROM ARCHITECTS PTY LTD BEFORE COMMENCEMENT OF ANY WORK.
 - ALL DIMENSIONS ARE GIVEN IN MILLIMETRES EXCEPT LEVELS & DRAWINGS TO SCALE 1:500 AND SMALLER WHICH ARE IN METRES.
 - THIS DRAWING IS TO BE READ IN CONJUNCTION WITH RELEVANT CONSULTANTS DOCUMENTATION.
 - ALL DESIGNS, PRINTS & SPECIFICATIONS ARE THE PROPERTY OF BERGSTROM ARCHITECTS PTY LTD & MUST NOT BE ISSUED, USED OR REPRODUCED WITHOUT WRITTEN PREMISSION FROM BERGSTROM ARCHITECTS PTY LTD.

- DA NOTES:**
- DRAWINGS ARE TO BE READ IN CONJUNCTION WITH THE DEVELOPMENT APPLICATION FORM AND STATEMENT OF ENVIRONMENTAL EFFECTS.
 - THE NEW BUILDING WORK IS TO BE CARRIED OUT IN ACCORDANCE WITH THE PROVISIONS OF THE BCA.
 - ALL NEW BUILDING WORK IS TO BE CARRIED OUT IN ACCORDANCE WITH THE NOTICE OF DETERMINATION FOR THIS DEVELOPMENT APPLICATION.
 - DISABILITY ACCESS AND FACILITIES TO BE IN ACCORDANCE WITH AS 1428.1 AND AS 1428.4
 - THE PROPOSED WORKS WILL ADDRESS FIRE SAFETY MEASURES TO COMPLY WITH THE PERFORMANCE REQUIREMENTS OF THE BCA (EITHER DEEMED TO SATISFY OR ALTERNATIVE SOLUTIONS TO BE PREPARED BY A QUALIFIED FIRE ENGINEER).
 - ALL MEANS OF EGRESS, EMERGENCY LIGHTING, EXIT SIGNS, FIRE DOORS, FIRE HYDRANT SYSTEMS, FIRE HOSE REEL SYSTEMS, PORTABLE FIRE EXTINGUISHERS, SMOKE AND HEAT VENTS, SMOKE DETECTION, ALARM AND EXHAUST SYSTEM TO BE IN ACCORDANCE WITH THE BCA AND OTHER RELEVANT AUSTRALIAN STANDARDS.

B	28.01.2025	DA ISSUE (Basement VIP entry updated)
A	24.10.2024	DA ISSUE

REV	DATE	DESCRIPTION
-----	------	-------------

PROJECT MANAGER

 LINKED

ARCHITECT

 **Bergstrom** ARCHITECTS

BERGSTROM ARCHITECTS PTY. LTD. (ABN 75 095 092 989)
SUITE 103/3 EDEN STREET,
NORTH SYDNEY NSW 2060
Ph. 02.8920.1499 Fax. 02.8920.1599

PROJECT
**ALTERNATIONS & ADDITIONS
TO PITTWATER RSL CLUB**

DRAWING
**EXISTING
BASEMENT FLOOR PLAN**

SCALE	DRAWING NO.	REVISION
1:200 @ A1	DA- 010	B
JOB NUMBER	DRAWN BY	DATE
23-003		July 2024

MONA VALE ROAD

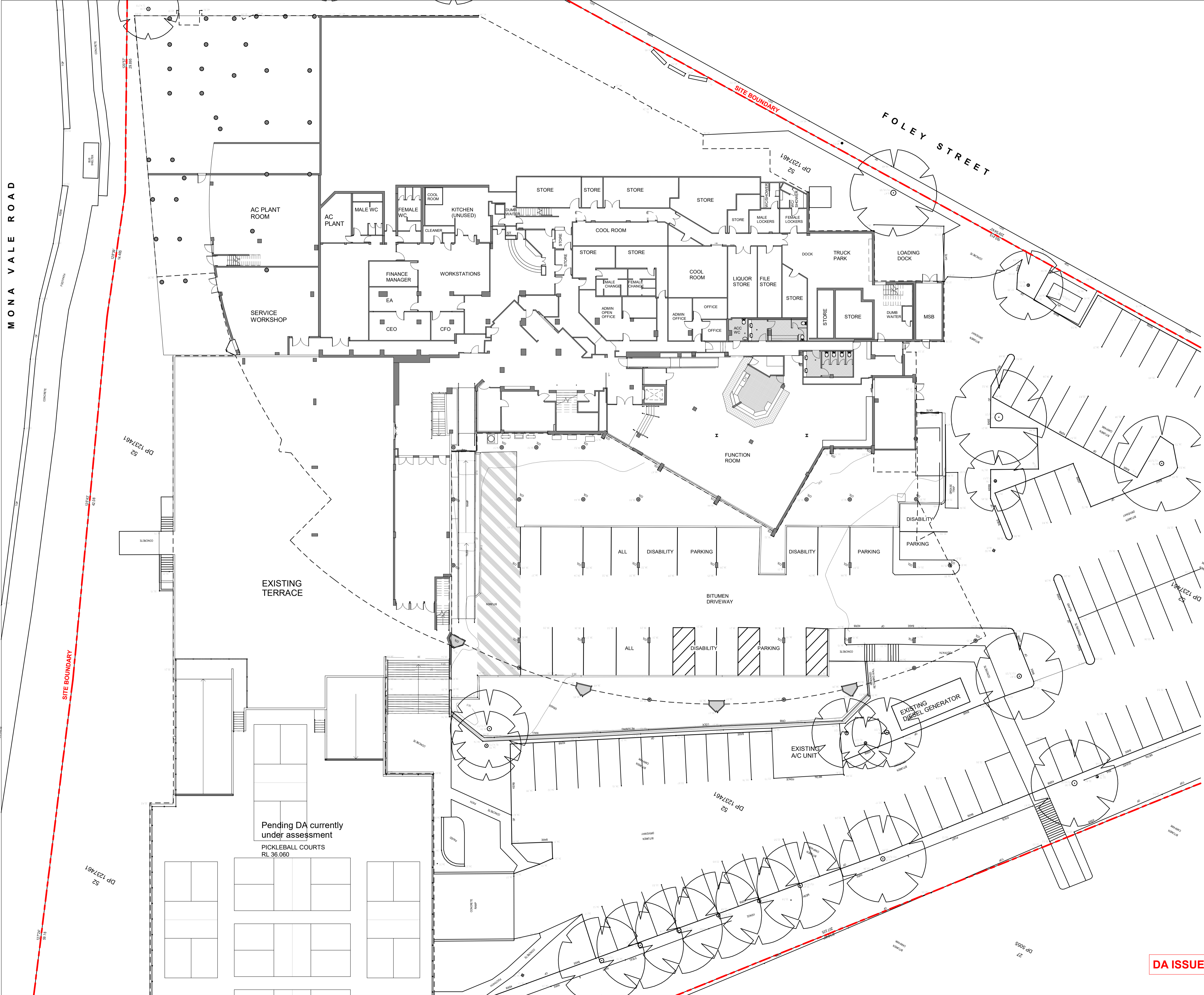

Pending DA currently
under assessment
PICKLEBALL COURTS
RL 36.060

PROJECT ADDRESS
82 MONA VALE ROAD
MONA VALE, N.S.W., 2103

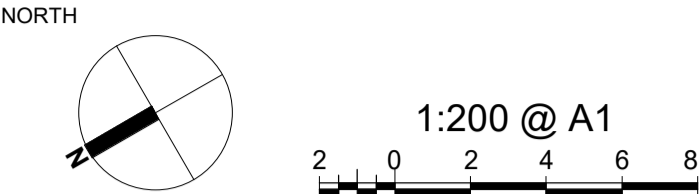

- GENERAL NOTES:**
- DO NOT SCALE OFF DRAWINGS. USE ONLY FIGURED DIMENSIONS.
 - ALL DIMENSIONS ARE TO BE VERIFIED ON SITE PRIOR TO COMMENCEMENT OF ANY WORK.
 - ANY DISCREPANCIES ARE TO BE BROUGHT TO THE ATTENTION OF BERGSTROM ARCHITECTS PTY LTD BEFORE COMMENCEMENT OF ANY WORK.
 - ALL DIMENSIONS ARE GIVEN IN MILLIMETRES EXCEPT LEVELS & DRAWINGS TO SCALE 1:500 AND SMALLER WHICH ARE IN METRES.
 - THIS DRAWING IS TO BE READ IN CONJUNCTION WITH RELEVANT CONSULTANTS DOCUMENTATION.
 - ALL DESIGNS, PRINTS & SPECIFICATIONS ARE THE PROPERTY OF BERGSTROM ARCHITECTS PTY LTD & MUST NOT BE ISSUED, USED OR REPRODUCED WITHOUT WRITTEN PREMISSION FROM BERGSTROM ARCHITECTS PTY LTD.

- DA NOTES:**
- DRAWINGS ARE TO BE READ IN CONJUNCTION WITH THE DEVELOPMENT APPLICATION FORM AND STATEMENT OF ENVIRONMENTAL EFFECTS.
 - THE NEW BUILDING WORK IS TO BE CARRIED OUT IN ACCORDANCE WITH THE PROVISIONS OF THE BCA.
 - ALL NEW BUILDING WORK IS TO BE CARRIED OUT IN ACCORDANCE WITH THE NOTICE OF DETERMINATION FOR THIS DEVELOPMENT APPLICATION.
 - DISABILITY ACCESS AND FACILITIES TO BE IN ACCORDANCE WITH AS 1428.1 AND AS 1428.4
 - THE PROPOSED WORKS WILL ADDRESS FIRE SAFETY MEASURES TO COMPLY WITH THE PERFORMANCE REQUIREMENTS OF THE BCA (EITHER DEEMED TO SATISFY OR ALTERNATIVE SOLUTIONS TO BE PREPARED BY A QUALIFIED FIRE ENGINEER).
 - ALL MEANS OF EGRESS, EMERGENCY LIGHTING, EXIT SIGNS, FIRE DOORS, FIRE HYDRANT SYSTEMS, FIRE HOSE REEL SYSTEMS, PORTABLE FIRE EXTINGUISHERS, SMOKE AND HEAT VENTS, SMOKE DETECTION, ALARM AND EXHAUST SYSTEM TO BE IN ACCORDANCE WITH THE BCA AND OTHER RELEVANT AUSTRALIAN STANDARDS.

A 24.10.2024 DA ISSUE

REVDATE DESCRIPTION

PROJECT MANAGER



ARCHITECT
Bergstrom ARCHITECTS

BERGSTROM ARCHITECTS PTY. LTD. (ABN 75 095 092 989)
SUITE 103/3 EDEN STREET,
NORTH SYDNEY NSW 2060
Ph. 02.8920.1499 Fax. 02.8920.1599

PROJECT
**ALTERNATIONS & ADDITIONS
TO PITTWATER RSL CLUB**

DRAWING
**EXISTING
GROUND FLOOR PLAN**

SCALE DRAWING NO. REVISION

1:200 @ A1 DA- 020 A

JOB NUMBER DRAWN BY DATE

23-003 July 2024

DA ISSUE

MONA VALE ROAD

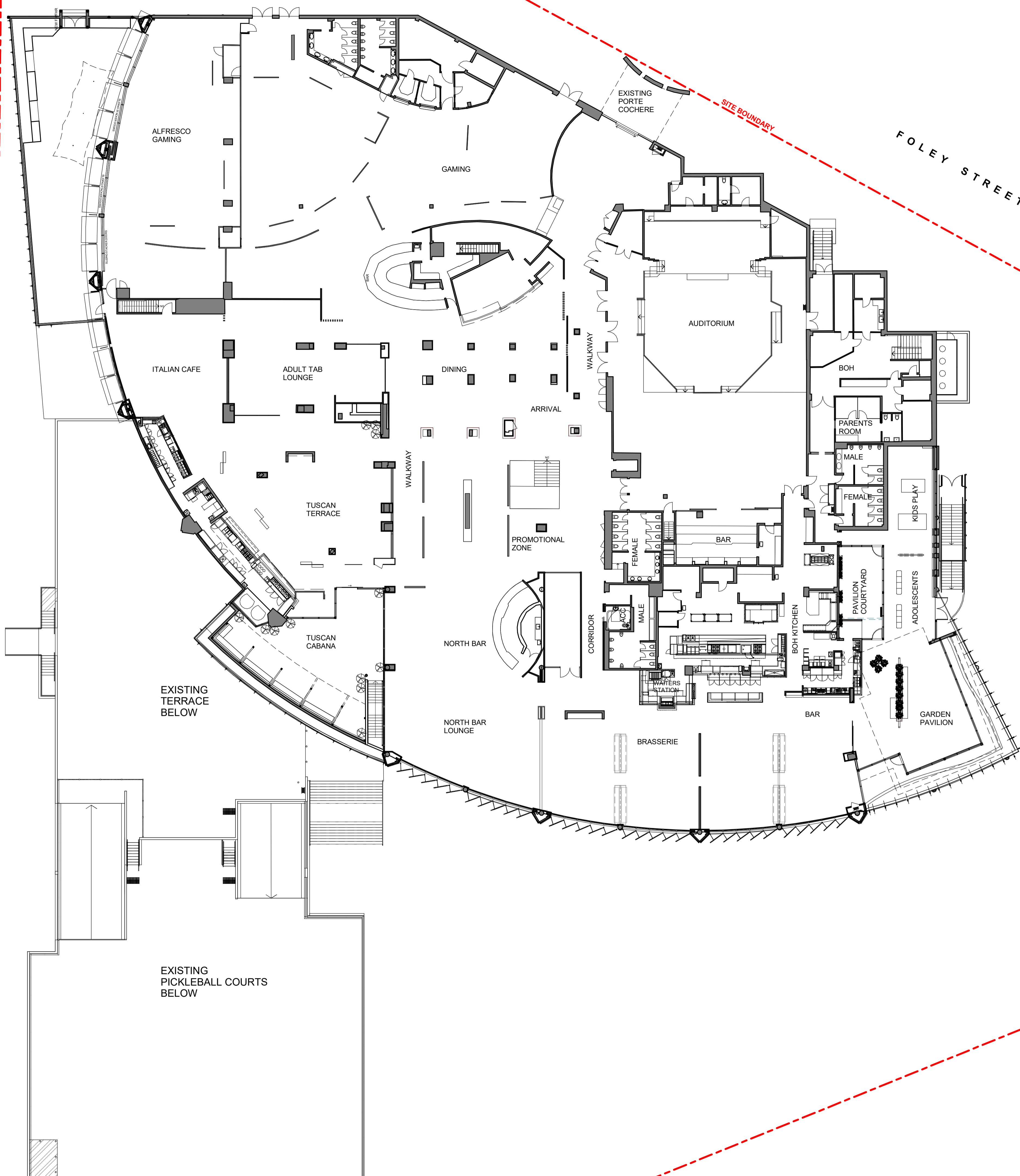

PROJECT ADDRESS
82 MONA VALE ROAD
MONA VALE, N.S.W., 2103

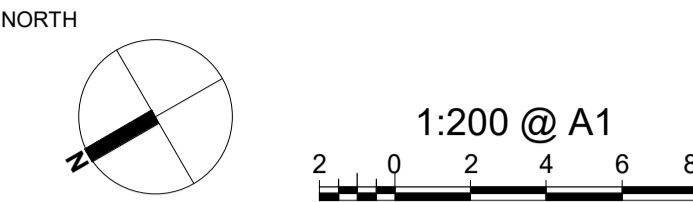

- GENERAL NOTES:**
- DO NOT SCALE OFF DRAWINGS. USE ONLY FIGURED DIMENSIONS.
 - ALL DIMENSIONS ARE TO BE VERIFIED ON SITE PRIOR TO COMMENCEMENT OF ANY WORK.
 - ANY DISCREPANCIES ARE TO BE BROUGHT TO THE ATTENTION OF BERGSTROM ARCHITECTS PTY LTD BEFORE COMMENCEMENT OF ANY WORK.
 - ALL DIMENSIONS ARE GIVEN IN MILLIMETRES EXCEPT LEVELS & DRAWINGS TO SCALE 1:500 AND SMALLER WHICH ARE IN METRES.
 - THIS DRAWING IS TO BE READ IN CONJUNCTION WITH RELEVANT CONSULTANTS DOCUMENTATION.
 - ALL DESIGNS, PRINTS & SPECIFICATIONS ARE THE PROPERTY OF BERGSTROM ARCHITECTS PTY LTD & MUST NOT BE ISSUED, USED OR REPRODUCED WITHOUT WRITTEN PERMISSION FROM BERGSTROM ARCHITECTS PTY LTD.

- DA NOTES:**
- DRAWINGS ARE TO BE READ IN CONJUNCTION WITH THE DEVELOPMENT APPLICATION FORM AND STATEMENT OF ENVIRONMENTAL EFFECTS.
 - THE NEW BUILDING WORK IS TO BE CARRIED OUT IN ACCORDANCE WITH THE PROVISIONS OF THE BCA.
 - ALL NEW BUILDING WORK IS TO BE CARRIED OUT IN ACCORDANCE WITH THE NOTICE OF DETERMINATION FOR THIS DEVELOPMENT APPLICATION.
 - DISABILITY ACCESS AND FACILITIES TO BE IN ACCORDANCE WITH AS 1428.1 AND AS 1428.4
 - THE PROPOSED WORKS WILL ADDRESS FIRE SAFETY MEASURES TO COMPLY WITH THE PERFORMANCE REQUIREMENTS OF THE BCA (EITHER DEEMED TO SATISFY OR ALTERNATIVE SOLUTIONS TO BE PREPARED BY A QUALIFIED FIRE ENGINEER).
 - ALL MEANS OF EGRESS, EMERGENCY LIGHTING, EXIT SIGNS, FIRE DOORS, FIRE HYDRANT SYSTEMS, FIRE HOSE REEL SYSTEMS, PORTABLE FIRE EXTINGUISHERS, SMOKE AND HEAT VENTS, SMOKE DETECTION, ALARM AND EXHAUST SYSTEM TO BE IN ACCORDANCE WITH THE BCA AND OTHER RELEVANT AUSTRALIAN STANDARDS.

A 24.10.2024 DA ISSUE

REVDATE DESCRIPTION

PROJECT MANAGER



ARCHITECT

Bergstrom ARCHITECTS

BERGSTROM ARCHITECTS PTY. LTD. (ABN 75 095 092 989)
SUITE 103/3 EDEN STREET,
NORTH SYDNEY NSW 2060
Ph. 02.8920.1499 Fax. 02.8920.1599

PROJECT

**ALTERNATIONS & ADDITIONS
TO PITTWATER RSL CLUB**

DRAWING

**EXISTING
LEVEL 1 FLOOR PLAN**

SCALE

1:200 @ A1

DRAWING NO.

DA- 030

REVISION

A

JOB NUMBER

23-003

DRAWN BY

DATE

July 2024

DA ISSUE

MONA VALE ROAD

PROJECT ADDRESS
82 MONA VALE ROAD
MONA VALE, N.S.W., 2103

NORTH

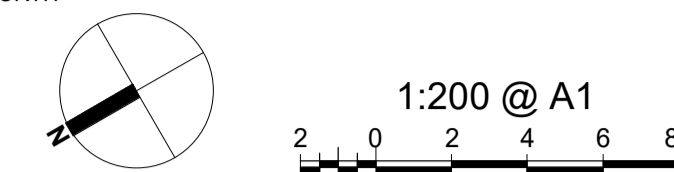

GENERAL NOTES:

1. DO NOT SCALE OFF DRAWINGS. USE ONLY FIGURED DIMENSIONS
2. ALL DIMENSIONS ARE TO BE VERIFIED ON SITE PRIOR TO COMMENCEMENT OF ANY WORK.
3. ANY DISCREPANCIES ARE TO BE BROUGHT TO THE ATTENTION OF BERGSTROM ARCHITECTS PTY LTD BEFORE COMMENCEMENT OF ANY WORK.
4. ALL DIMENSIONS ARE GIVEN IN MILLIMETRES EXCEPT LEVELS & DRAWINGS TO SCALE 1:500 AND SMALLER WHICH ARE IN METRES.
5. THIS DRAWING IS TO BE READ IN CONJUNCTION WITH RELEVANT CONSULTANTS DOCUMENTATION.
6. ALL DESIGNS, PRINTS & SPECIFICATIONS ARE THE PROPERTY OF BERGSTROM ARCHITECTS PTY LTD & MUST NOT BE ISSUED, USED OR REPRODUCED WITHOUT WRITTEN PERMISSION FROM BERGSTROM ARCHITECTS PTY LTD.

DA NOTES:

1. DRAWINGS ARE TO BE READ IN CONJUNCTION WITH THE DEVELOPMENT APPLICATION FORM AND STATEMENT OF ENVIRONMENTAL EFFECTS.
2. THE NEW BUILDING WORK IS TO BE CARRIED OUT IN ACCORDANCE WITH THE PROVISIONS OF THE BCA.
3. ALL NEW BUILDING WORK IS TO BE CARRIED OUT IN ACCORDANCE WITH THE NOTICES OF DETERMINATION FOR THIS DEVELOPMENT APPLICATION.
4. DISABILITY ACCESS AND FACILITIES TO BE IN ACCORDANCE WITH AS 1428.1 AND AS 1428.4
5. THE PROPOSED WORKS WILL ADDRESS FIRE SAFETY MEASURES TO COMPLY WITH THE PERFORMANCE REQUIREMENTS OF THE BCA (EITHER DEEMED TO SATISFY OR ALTERED PERFORMANCE SOLUTIONS TO BE PREPARED BY A QUALIFIED FIRE ENGINEER).
6. ALL MEANS OF EGRESS, EMERGENCY LIGHTING, EXIT SIGNS, FIRE DOORS, FIRE HYDRANT SYSTEMS, FIRE HOSE REEL SYSTEMS, PORTABLE FIRE EXTINGUISHERS, SMOKE AND HEAT VENTS, SMOKE DETECTION, ALARM AND SILENT SYSTEMS, MUST BE COMPLY WITH THE BCA AND OTHER RELEVANT AUSTRALIAN STANDARDS.

A	24.10.2024	DA ISSUE
---	------------	----------

REV	DATE	DESCRIPTION
-----	------	-------------

PROJECT MANAGER		
-----------------	--	--



ARCHITECT

BERGSTROM ARCHITECTS PTY. LTD. (ABN 75 095 092 989)
SUITE 103/3 EDEN STREET,
NORTH SYDNEY NSW 2060
Ph. 02 8920.1499 Fax. 02 8920.1599

PROJECT

ALTERNATIONS & ADDITIONS TO PITTWATER RSL CLUB

DRAWING

EXISTING
ROOF PLAN

SCALE

DRAWING NO.

REVISION

1:200 @ A1 | DA- 040

A

	JOB NUMBER
--	------------

DRAWN BY

DATE _____

23-003

July 2024

DA ISSUE

This document should not be relied on or used in circumstances other than those for which it was originally prepared and for which BERGSTROM ARCHITECTS was commissioned. BERGSTROM ARCHITECTS accepts no responsibility for this document to any other party other than the person by whom it was commissioned.

12/11/2024 4:46:03 PM

MONA VALE ROAD

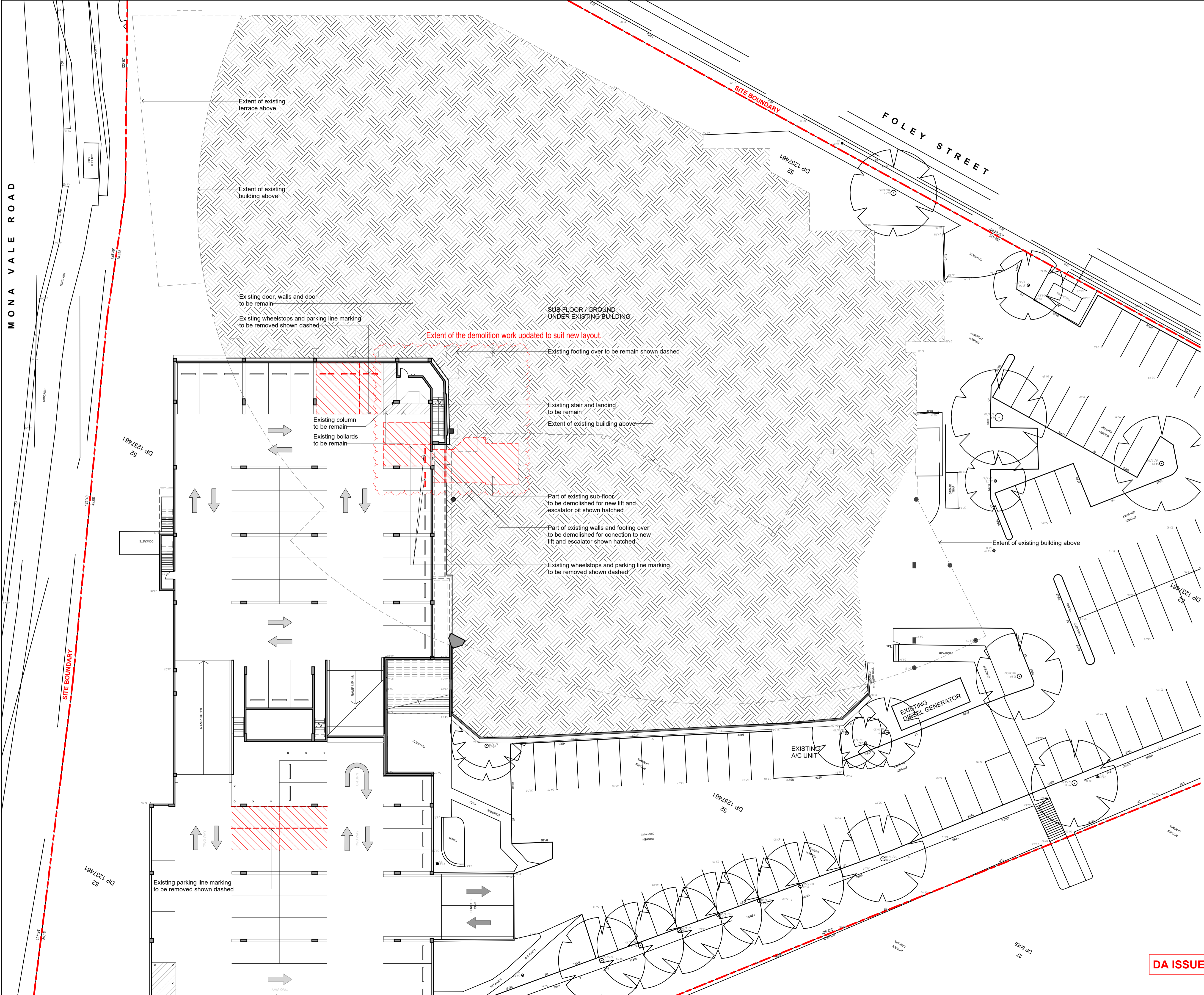

PROJECT ADDRESS
82 MONA VALE ROAD
MONA VALE, N.S.W., 2103

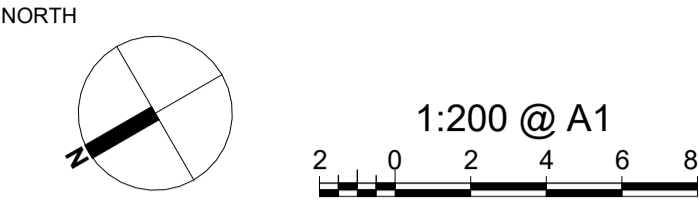

- GENERAL NOTES:**
- DO NOT SCALE OFF DRAWINGS. USE ONLY FIGURED DIMENSIONS.
 - ALL DIMENSIONS ARE TO BE VERIFIED ON SITE PRIOR TO COMMENCEMENT OF ANY WORK.
 - ANY DISCREPANCIES ARE TO BE BROUGHT TO THE ATTENTION OF BERGSTROM ARCHITECTS PTY LTD BEFORE COMMENCEMENT OF ANY WORK.
 - ALL DIMENSIONS ARE GIVEN IN MILLIMETRES EXCEPT LEVELS & DRAWINGS TO SCALE 1:500 AND SMALLER WHICH ARE IN METRES.
 - THIS DRAWING IS TO BE READ IN CONJUNCTION WITH RELEVANT CONSULTANTS DOCUMENTATION.
 - ALL DESIGNS, PRINTS & SPECIFICATIONS ARE THE PROPERTY OF BERGSTROM ARCHITECTS PTY LTD & MUST NOT BE ISSUED, USED OR REPRODUCED WITHOUT WRITTEN PREMISSION FROM BERGSTROM ARCHITECTS PTY LTD.

- DA NOTES:**
- DRAWINGS ARE TO BE READ IN CONJUNCTION WITH THE DEVELOPMENT APPLICATION FORM AND STATEMENT OF ENVIRONMENTAL EFFECTS.
 - THE NEW BUILDING WORK IS TO BE CARRIED OUT IN ACCORDANCE WITH THE PROVISIONS OF THE BCA.
 - ALL NEW BUILDING WORK IS TO BE CARRIED OUT IN ACCORDANCE WITH THE NOTICE OF DETERMINATION FOR THIS DEVELOPMENT APPLICATION.
 - DISABILITY ACCESS AND FACILITIES TO BE IN ACCORDANCE WITH AS 1428.1 AND AS 1428.4
 - THE PROPOSED WORKS WILL ADDRESS FIRE SAFETY MEASURES TO COMPLY WITH THE PERFORMANCE REQUIREMENTS OF THE BCA (EITHER DEEMED TO SATISFY OR ALTERNATIVE SOLUTIONS TO BE PREPARED BY A QUALIFIED FIRE ENGINEER).
 - ALL MEANS OF EGRESS, EMERGENCY LIGHTING, EXIT SIGNS, FIRE DOORS, FIRE HYDRANT SYSTEMS, FIRE HOSE REEL SYSTEMS, PORTABLE FIRE EXTINGUISHERS, SMOKE AND HEAT VENTS, SMOKE DETECTION, ALARM AND EXHAUST SYSTEM TO BE IN ACCORDANCE WITH THE BCA AND OTHER RELEVANT AUSTRALIAN STANDARDS.

DEMOLITION LEGEND:

EXTENT OF DEMOLITION WORKS

EXISTING BUILDING REMAIN SAME, UNLESS NOTED OTHERWISE AT PROPOSED DRAWINGS.

B	28.01.2025	DA ISSUE (Basement VIP entry updated)
A	11.11.2024	DA ISSUE

REVDATE	DESCRIPTION
---------	-------------

PROJECT MANAGER

ARCHITECT

Bergstrom ARCHITECTS

BERGSTROM ARCHITECTS PTY. LTD. (ABN 75 065 092 989)
SUITE 103/3 EDEN STREET,
NORTH SYDNEY NSW 2060
Ph. 02.8920.1499 Fax. 02.8920.1599

PROJECT

**ALTERNATIONS & ADDITIONS
TO PITTWATER RSL CLUB**

DRAWING

**DEMOLITION
BASEMENT PLAN**

SCALE	DRAWING NO.	REVISION
1:200 @ A1	DA- 060	B
JOB NUMBER	DRAWN BY	DATE
23-003		July 2024

DO NOT SCALE OFF DRAWINGS. USE ONLY FIGURED DIMENSIONS.

ALL DIMENSIONS ARE TO BE VERIFIED ON SITE PRIOR TO COMMENCEMENT OF ANY WORK.

8. ANY DISCREPANCIES ARE TO BE BROUGHT TO THE ATTENTION OF BERGSTRÖM ARCHITECTS PTY LTD BEFORE COMMENCEMENT OF ANY WORK.

ALL DIMENSIONS ARE GIVEN IN MILLIMETRES EXCEPT LEVELS & DRAWINGS TO SCALE 1:500 AND SMALLER WHICH ARE IN METRES.

THIS DRAWING IS TO BE READ IN CONJUNCTION WITH RELEVANT CONSULTANTS DOCUMENTATION.

ALL DESIGNS, PRINTS & SPECIFICATIONS ARE THE PROPERTY OF BERGSTRÖM ARCHITECTS PTY LTD & MUST NOT BE ISSUED OR REPRODUCED WITHOUT WRITTEN PERMISSION FROM BERGSTRÖM ARCHITECTS PTY LTD.

DRAWINGS ARE TO BE READ IN CONJUNCTION WITH THE DEVELOPMENT APPLICATION FORM AND STATEMENT OF ENVIRONMENTAL EFFECTS.

THE NEW BUILDING WORK IS TO BE CARRIED OUT IN ACCORDANCE WITH THE PROVISIONS OF THE BCA.

ALL NEW BUILDING WORK IS TO BE CARRIED OUT IN ACCORDANCE WITH THE PROVISIONS OF DETERMINATION FOR THIS DEVELOPMENT APPLICATION.

DISABILITY ACCESS AND FACILITIES TO BE IN ACCORDANCE WITH AS 1428.1 AND AS 1428.4

THE PROPOSED WORKS WILL ADDRESS FIRE SAFETY MEASURES TO COMPLY WITH THE MINIMUM REQUIREMENTS OF THE BCA (EITHER DEEMED TO SATISFY OR ALTERNATIVE SOLUTIONS TO BE PREPARED BY A QUALIFIED FIRE ENGINEER).

ALL MEANS OF EGRESS, INCLUDING EXIT SIGNS, FIRE DOORS, FIRE HYDRANT SYSTEMS, FIRE HOSE REEL SYSTEMS, PORTABLE FIRE EXTINGUISHERS, SMOKE AND HEAT VENTS, SMOKE DETECTION, ALARM AND SMOKE EXHAUST SYSTEMS, SHALL COMPLY WITH THE BCA AND OTHER RELEVANT AUSTRALIAN STANDARDS.

EXISTING BUILDING REMAIN SAME, UNLESS NOTED OTHERWISE AT PROPOSED DRAWINGS.

JOB NUMBER DRAWN BY DATE

MONA VALE ROAD

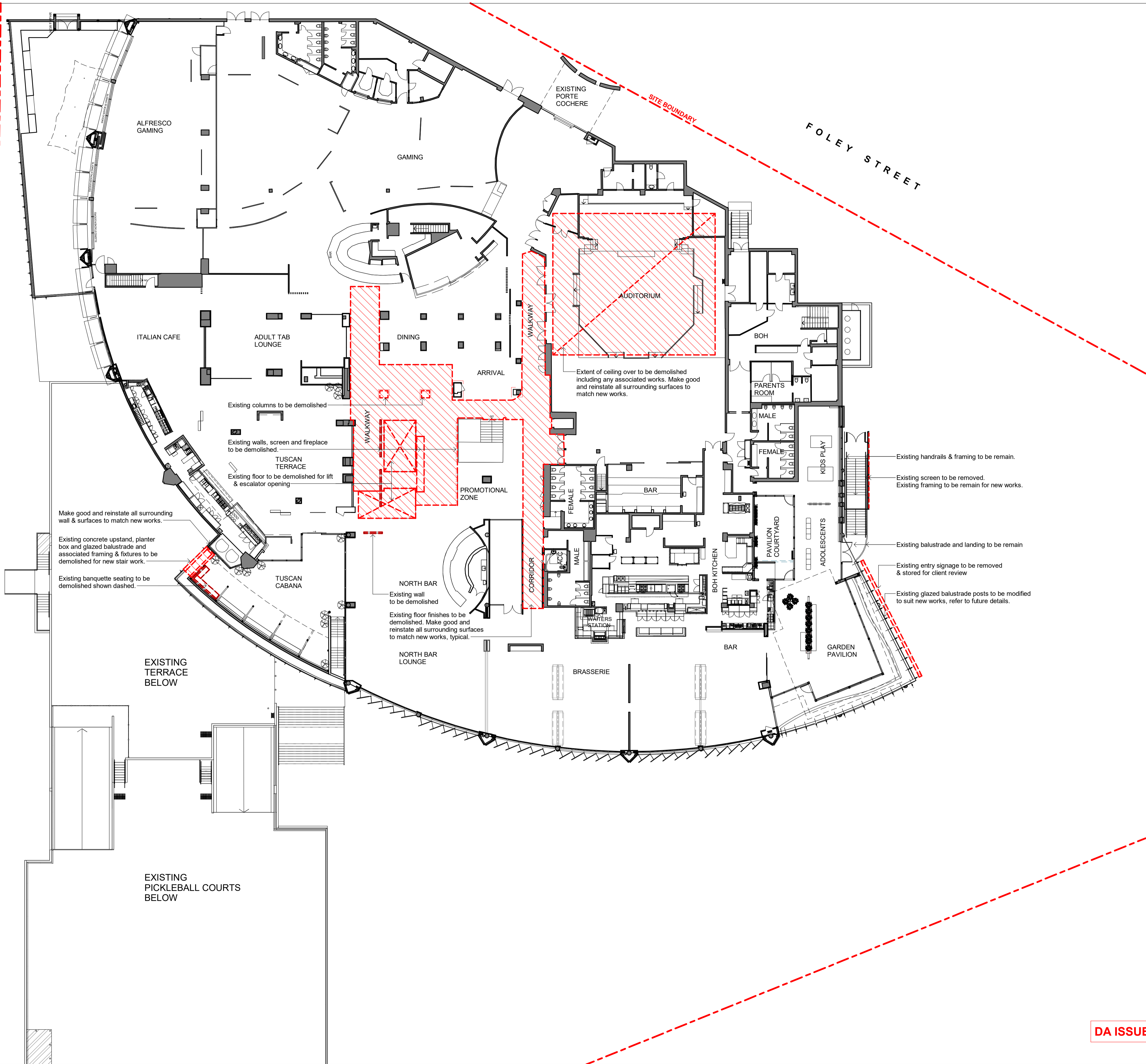

PROJECT ADDRESS
82 MONA VALE ROAD
MONA VALE, N.S.W., 2103

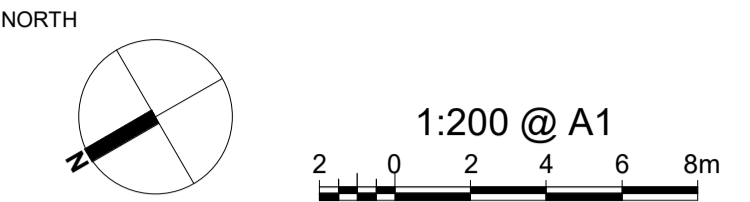

- GENERAL NOTES:**
- DO NOT SCALE OFF DRAWINGS. USE ONLY FIGURED DIMENSIONS.
 - ALL DIMENSIONS ARE TO BE VERIFIED ON SITE PRIOR TO COMMENCEMENT OF ANY WORK.
 - ANY DISCREPANCIES ARE TO BE BROUGHT TO THE ATTENTION OF BERGSTROM ARCHITECTS PTY LTD BEFORE COMMENCEMENT OF ANY WORK.
 - ALL DIMENSIONS ARE GIVEN IN MILLIMETRES EXCEPT LEVELS & DRAWINGS TO SCALE 1:500 AND SMALLER WHICH ARE IN METRES.
 - THIS DRAWING IS TO BE READ IN CONJUNCTION WITH RELEVANT CONSULTANTS DOCUMENTATION.
 - ALL DESIGNS, PRINTS & SPECIFICATIONS ARE THE PROPERTY OF BERGSTROM ARCHITECTS PTY LTD & MUST NOT BE ISSUED, USED OR REPRODUCED WITHOUT WRITTEN PREMISSION FROM BERGSTROM ARCHITECTS PTY LTD.

- DA NOTES:**
- DRAWINGS ARE TO BE READ IN CONJUNCTION WITH THE DEVELOPMENT APPLICATION FORM AND STATEMENT OF ENVIRONMENTAL EFFECTS.
 - THE NEW BUILDING WORK IS TO BE CARRIED OUT IN ACCORDANCE WITH THE PROVISIONS OF THE BCA.
 - ALL NEW BUILDING WORK IS TO BE CARRIED OUT IN ACCORDANCE WITH THE NOTICE OF DETERMINATION FOR THIS DEVELOPMENT APPLICATION.
 - DISABILITY ACCESS AND FACILITIES TO BE IN ACCORDANCE WITH AS 1428.1 AND AS 1428.4
 - THE PROPOSED WORKS WILL ADDRESS FIRE SAFETY MEASURES TO COMPLY WITH THE PERFORMANCE REQUIREMENTS OF THE BCA (EITHER DEEMED TO SATISFY OR ALTERNATIVE SOLUTIONS TO BE PREPARED BY A QUALIFIED FIRE ENGINEER).
 - ALL MEANS OF EGRESS, EMERGENCY LIGHTING, EXIT SIGNS, FIRE DOORS, FIRE HYDRANT SYSTEMS, FIRE HOSE REEL SYSTEMS, PORTABLE FIRE EXTINGUISHERS, SMOKE AND HEAT VENTS, SMOKE DETECTION, ALARM AND EXHAUST SYSTEM TO BE IN ACCORDANCE WITH THE BCA AND OTHER RELEVANT AUSTRALIAN STANDARDS.

DEMOLITION LEGEND:

EXTENT OF DEMOLITION WORKS

EXISTING BUILDING REMAIN SAME, UNLESS NOTED OTHERWISE AT PROPOSED DRAWINGS.

A	11.11.2024	DA ISSUE
REV	DATE	DESCRIPTION

PROJECT MANAGER

ARCHITECT

Bergstrom ARCHITECTS

BERGSTROM ARCHITECTS PTY. LTD. (ABN 75 095 092 989)
SUITE 103/3 EDEN STREET,
NORTH SYDNEY NSW 2060
Ph. 02.8920.1499 Fax. 02.8920.1599

PROJECT

**ALTERNATIONS & ADDITIONS
TO PITTWATER RSL CLUB**

DRAWING

**DEMOLITION
LEVEL 1 FLOOR PLAN**

SCALE	DRAWING NO.	REVISION
1:200 @ A1	DA- 080	A
JOB NUMBER	DRAWN BY	DATE
23-003		July 2024

DA ISSUE

MONA VALE ROAD

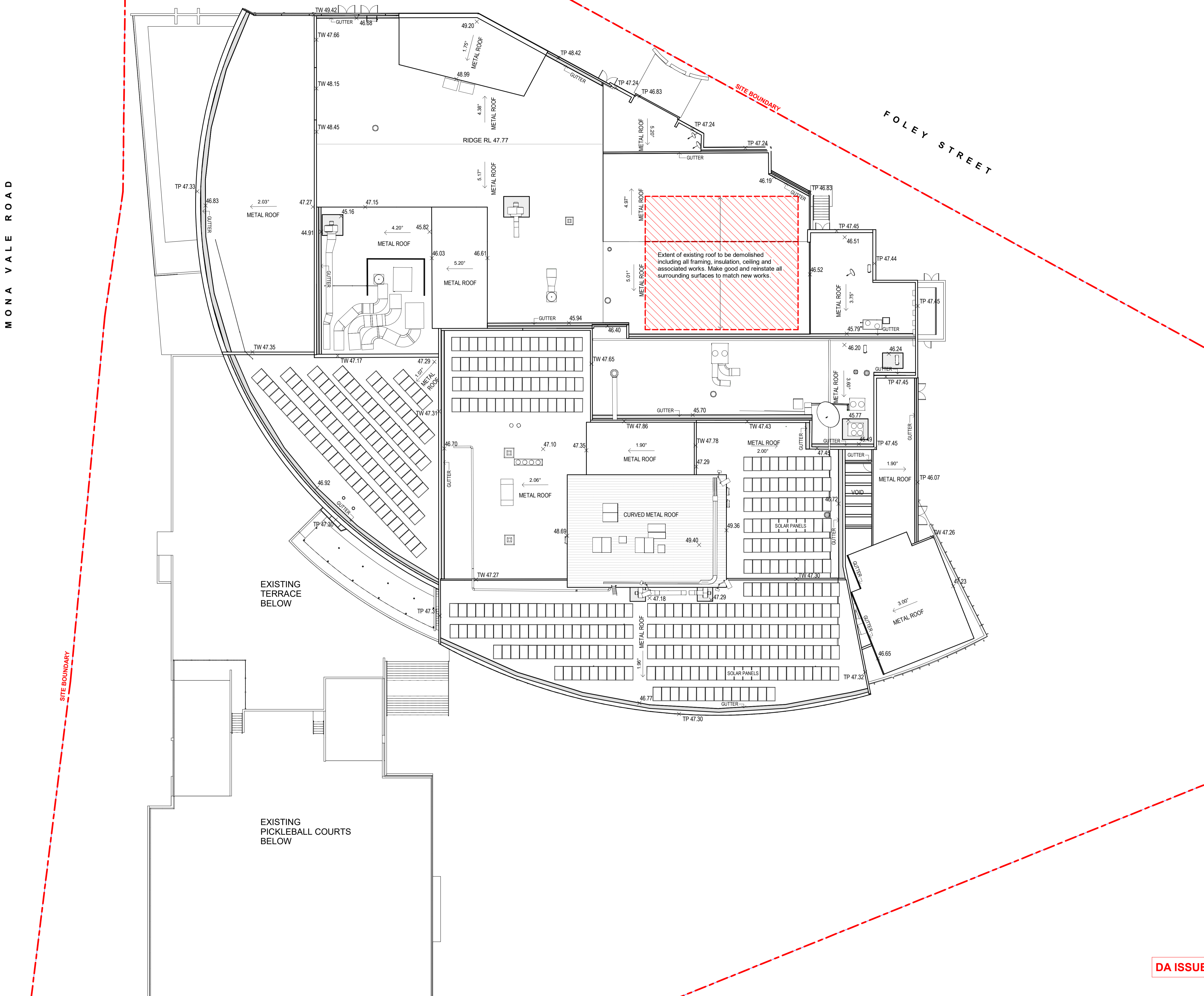

PROJECT ADDRESS
82 MONA VALE ROAD
MONA VALE, N.S.W., 2103

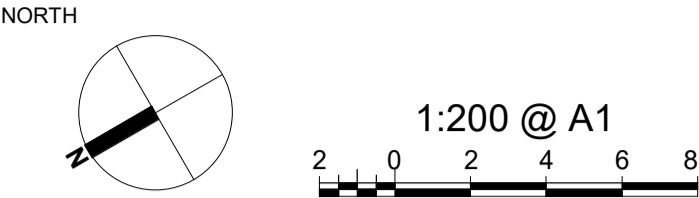

- GENERAL NOTES:**
- DO NOT SCALE OFF DRAWINGS. USE ONLY FIGURED DIMENSIONS.
 - ALL DIMENSIONS ARE TO BE VERIFIED ON SITE PRIOR TO COMMENCEMENT OF ANY WORK.
 - ANY DISCREPANCIES ARE TO BE BROUGHT TO THE ATTENTION OF BERGSTROM ARCHITECTS PTY LTD BEFORE COMMENCEMENT OF ANY WORK.
 - ALL DIMENSIONS ARE GIVEN IN MILLIMETRES EXCEPT LEVELS & DRAWINGS TO SCALE 1:500 AND SMALLER WHICH ARE IN METRES.
 - THIS DRAWING IS TO BE READ IN CONJUNCTION WITH RELEVANT CONSULTANTS DOCUMENTATION.
 - ALL DESIGNS, PRINTS & SPECIFICATIONS ARE THE PROPERTY OF BERGSTROM ARCHITECTS PTY LTD & MUST NOT BE ISSUED, USED OR REPRODUCED WITHOUT WRITTEN PERMISSION FROM BERGSTROM ARCHITECTS PTY LTD.

- DA NOTES:**
- DRAWINGS ARE TO BE READ IN CONJUNCTION WITH THE DEVELOPMENT APPLICATION FORM AND STATEMENT OF ENVIRONMENTAL EFFECTS.
 - THE NEW BUILDING WORK IS TO BE CARRIED OUT IN ACCORDANCE WITH THE PROVISIONS OF THE BCA.
 - ALL NEW BUILDING WORK IS TO BE CARRIED OUT IN ACCORDANCE WITH THE NOTICE OF DETERMINATION FOR THIS DEVELOPMENT APPLICATION.
 - DISABILITY ACCESS AND FACILITIES TO BE IN ACCORDANCE WITH AS 1428.1 AND AS 1428.4
 - THE PROPOSED WORKS WILL ADDRESS FIRE SAFETY MEASURES TO COMPLY WITH THE PERFORMANCE REQUIREMENTS OF THE BCA (EITHER DEEMED TO SATISFY OR ALTERNATIVE SOLUTIONS TO BE PREPARED BY A QUALIFIED FIRE ENGINEER).
 - ALL MEANS OF EGRESS, EMERGENCY LIGHTING, EXIT SIGNS, FIRE DOORS, FIRE HYDRANT SYSTEMS, FIRE HOSE REEL SYSTEMS, PORTABLE FIRE EXTINGUISHERS, SMOKE AND HEAT VENTS, SMOKE DETECTION, ALARM AND EXHAUST SYSTEM TO BE IN ACCORDANCE WITH THE BCA AND OTHER RELEVANT AUSTRALIAN STANDARDS.

- DEMOLITION LEGEND:**
- EXTENT OF DEMOLITION WORKS
 - EXISTING BUILDING REMAIN SAME, UNLESS NOTED OTHERWISE AT PROPOSED DRAWINGS.

A 11.11.2024 DA ISSUE

REVDATE DESCRIPTION

PROJECT MANAGER

ARCHITECT

BERGSTROM ARCHITECTS PTY. LTD. (ABN 75 095 092 989)
SUITE 103/3 EDEN STREET,
NORTH SYDNEY NSW 2060
Ph. 02.8920.1499 Fax. 02.8920.1599

PROJECT
**ALTERNATIONS & ADDITIONS
TO PITTWATER RSL CLUB**

DRAWING
**DEMOLITION
ROOF PLAN**

SCALE DRAWING NO. REVISION

1:200 @ A1 DA- 090 A

JOB NUMBER DRAWN BY DATE

23-003 July 2024

DA ISSUE

MONA VALE ROAD

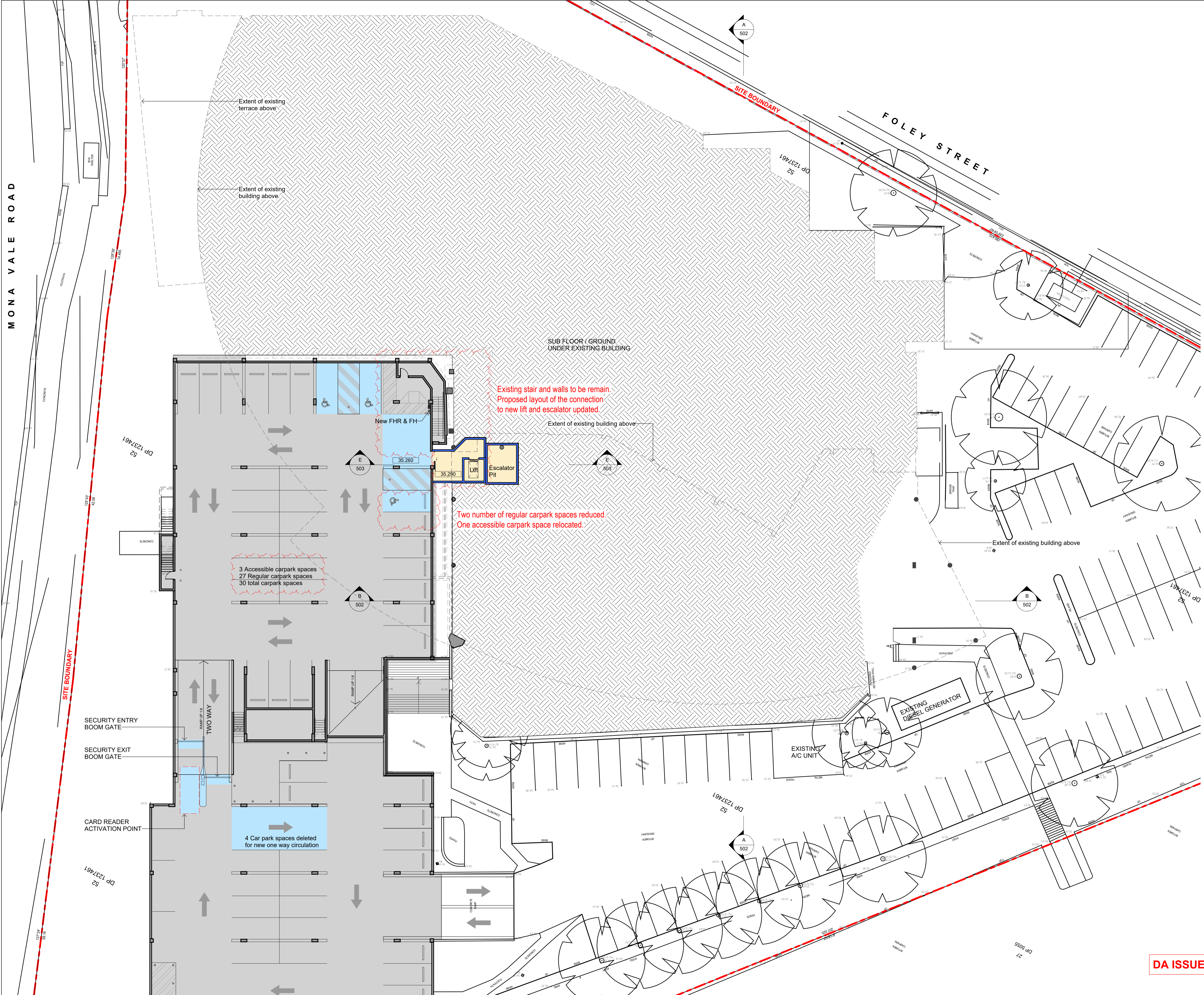

PROJECT ADDRESS
82 MONA VALE ROAD
MONA VALE, N.S.W., 2103



- GENERAL NOTES:**
- DO NOT SCALE OFF DRAWINGS. USE ONLY FIGURED DIMENSIONS.
 - ALL DIMENSIONS ARE TO BE VERIFIED ON SITE PRIOR TO COMMENCEMENT OF ANY WORK.
 - ANY DISCREPANCIES ARE TO BE BROUGHT TO THE ATTENTION OF BERGSTROM ARCHITECTS PTY LTD BEFORE COMMENCEMENT OF ANY WORK.
 - ALL DIMENSIONS ARE GIVEN IN MILLIMETRES EXCEPT LEVELS & DRAWINGS TO SCALE 1:500 AND SMALLER WHICH ARE IN METRES.
 - THIS DRAWING IS TO BE READ IN CONJUNCTION WITH RELEVANT CONSULTANTS DOCUMENTATION.
 - ALL DESIGNS, PRINTS & SPECIFICATIONS ARE THE PROPERTY OF BERGSTROM ARCHITECTS PTY LTD & MUST NOT BE ISSUED, USED OR REPRODUCED WITHOUT WRITTEN PREMISSION FROM BERGSTROM ARCHITECTS PTY LTD.

- DA NOTES:**
- DRAWINGS ARE TO BE READ IN CONJUNCTION WITH THE DEVELOPMENT APPLICATION FORM AND STATEMENT OF ENVIRONMENTAL EFFECTS.
 - THE NEW BUILDING WORK IS TO BE CARRIED OUT IN ACCORDANCE WITH THE PROVISIONS OF THE BCA.
 - ALL NEW BUILDING WORK IS TO BE CARRIED OUT IN ACCORDANCE WITH THE NOTICE OF DETERMINATION FOR THIS DEVELOPMENT APPLICATION.
 - DISABILITY ACCESS AND FACILITIES TO BE IN ACCORDANCE WITH AS 1428.1 AND AS 1428.4
 - THE PROPOSED WORKS WILL ADDRESS FIRE SAFETY MEASURES TO COMPLY WITH THE PERFORMANCE REQUIREMENTS OF THE BCA (EITHER DEEMED TO SATISFY OR ALTERNATIVE SOLUTIONS TO BE PREPARED BY A QUALIFIED FIRE ENGINEER).
 - ALL MEANS OF EGRESS, EMERGENCY LIGHTING, EXIT SIGNS, FIRE DOORS, FIRE HYDRANT SYSTEMS, FIRE HOSE REEL SYSTEMS, PORTABLE FIRE EXTINGUISHERS, SMOKE AND HEAT VENTS, SMOKE DETECTION, ALARM AND EXHAUST SYSTEM TO BE IN ACCORDANCE WITH THE BCA AND OTHER RELEVANT AUSTRALIAN STANDARDS.

- LEGEND:**
- EXTENT OF NEW WORKS
 - EXTENT OF ALTERATIONS
 - EXISTING BUILDING REMAIN SAME. NOT INCLUDED AS PART OF DA WORKS.
 - NEW WALLS & STRUCTURE
 - EXISTING WALLS & STRUCTURE TO REMAIN

B 28.01.2025 DA ISSUE (Basement VIP entry updated)
A 24.10.2024 DA ISSUE

REVDATE DESCRIPTION

PROJECT MANAGER



ARCHITECT
Bergstrom ARCHITECTS

BERGSTROM ARCHITECTS PTY. LTD. (ABN 75 095 092 989)
SUITE 103/3 EDEN STREET,
NORTH SYDNEY NSW 2060
Ph. 02.8920.1499 Fax. 02.8920.1599

PROJECT
**ALTERNATIONS & ADDITIONS
TO PITTWATER RSL CLUB**

DRAWING
**PROPOSED
BASEMENT FLOOR PLAN**

SCALE	DRAWING NO.	REVISION
1:100 @ A1	DA- 110	B
JOB NUMBER	DRAWN BY	DATE
23-003	RL	July 2024

DA ISSUE

MONA VALE ROAD

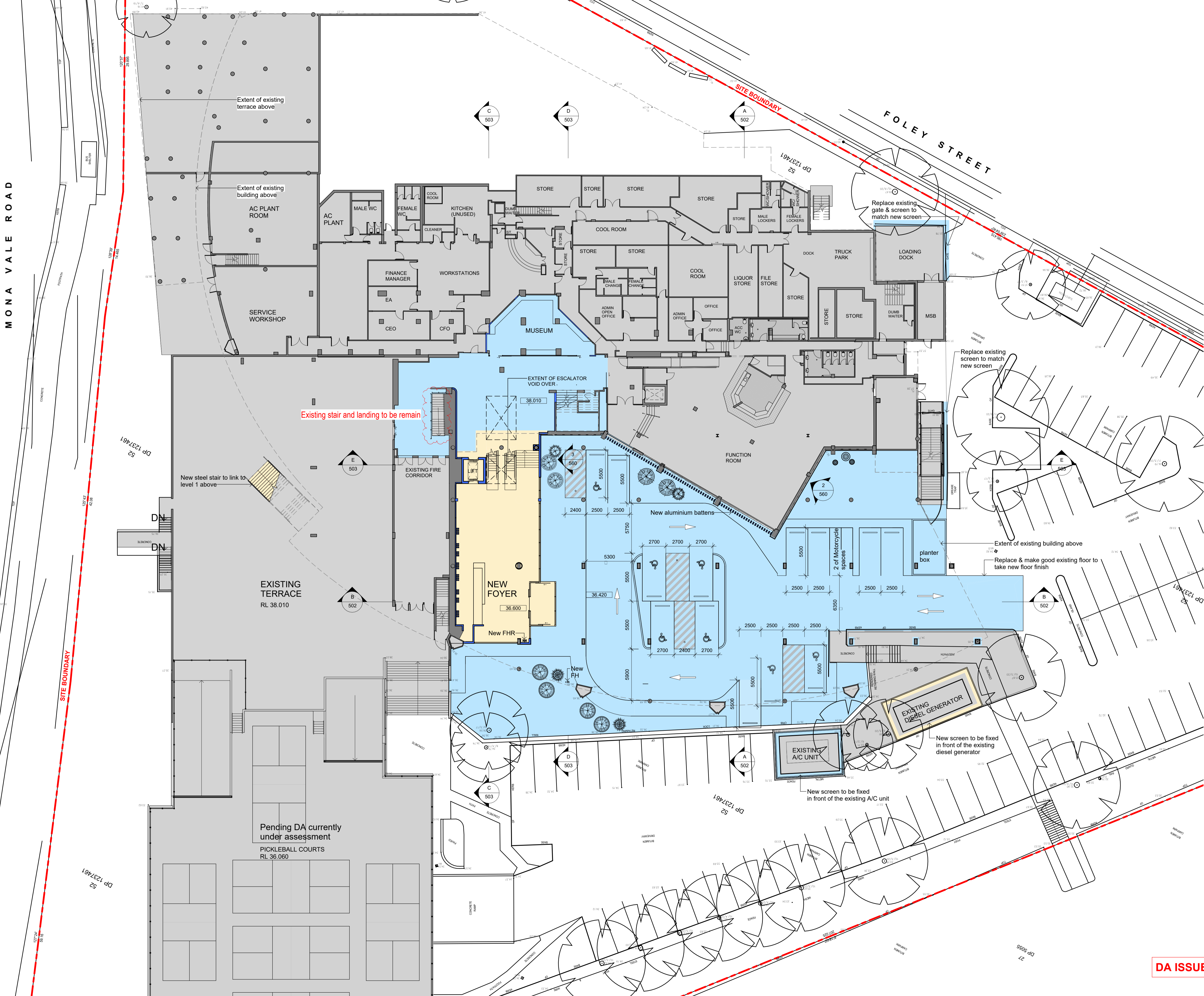

PROJECT ADDRESS
82 MONA VALE ROAD
MONA VALE, N.S.W., 2103

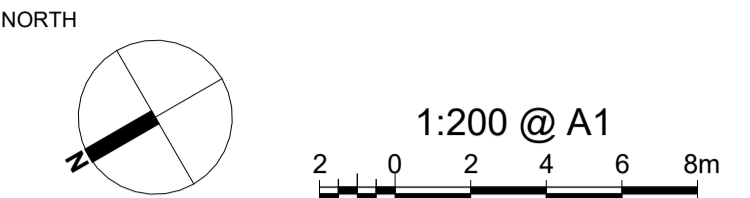

- GENERAL NOTES:**
- DO NOT SCALE OFF DRAWINGS. USE ONLY FIGURED DIMENSIONS.
 - ALL DIMENSIONS ARE TO BE VERIFIED ON SITE PRIOR TO COMMENCEMENT OF ANY WORK.
 - ANY DISCREPANCIES ARE TO BE BROUGHT TO THE ATTENTION OF BERGSTROM ARCHITECTS PTY LTD BEFORE COMMENCEMENT OF ANY WORK.
 - ALL DIMENSIONS ARE GIVEN IN MILLIMETRES EXCEPT LEVELS & DRAWINGS TO SCALE 1:500 AND SMALLER WHICH ARE IN METRES.
 - THIS DRAWING IS TO BE READ IN CONJUNCTION WITH RELEVANT CONSULTANTS DOCUMENTATION.
 - ALL DESIGNS, PRINTS & SPECIFICATIONS ARE THE PROPERTY OF BERGSTROM ARCHITECTS PTY LTD & MUST NOT BE ISSUED, USED OR REPRODUCED WITHOUT WRITTEN PREMISSION FROM BERGSTROM ARCHITECTS PTY LTD.

- DA NOTES:**
- DRAWINGS ARE TO BE READ IN CONJUNCTION WITH THE DEVELOPMENT APPLICATION FORM AND STATEMENT OF ENVIRONMENTAL EFFECTS.
 - THE NEW BUILDING WORK IS TO BE CARRIED OUT IN ACCORDANCE WITH THE PROVISIONS OF THE BCA.
 - ALL NEW BUILDING WORK IS TO BE CARRIED OUT IN ACCORDANCE WITH THE NOTICE OF DETERMINATION FOR THIS DEVELOPMENT APPLICATION.
 - DISABILITY ACCESS AND FACILITIES TO BE IN ACCORDANCE WITH AS 1428.1 AND AS 1428.4
 - THE PROPOSED WORKS WILL ADDRESS FIRE SAFETY MEASURES TO COMPLY WITH THE PERFORMANCE REQUIREMENTS OF THE BCA (EITHER DEEMED TO SATISFY OR ALTERNATIVE SOLUTIONS TO BE PREPARED BY A QUALIFIED FIRE ENGINEER).
 - ALL MEANS OF EGRESS, EMERGENCY LIGHTING, EXIT SIGNS, FIRE DOORS, FIRE HYDRANT SYSTEMS, FIRE HOSE REEL SYSTEMS, PORTABLE FIRE EXTINGUISHERS, SMOKE AND HEAT VENTS, SMOKE DETECTION, ALARM AND EXHAUST SYSTEM TO BE IN ACCORDANCE WITH THE BCA AND OTHER RELEVANT AUSTRALIAN STANDARDS.

- LEGEND:**
- EXTENT OF NEW WORKS
 - EXTENT OF ALTERATIONS
 - EXISTING BUILDING REMAIN SAME. NOT INCLUDED AS PART OF DA WORKS.
 - NEW WALLS & STRUCTURE
 - EXISTING WALLS & STRUCTURE TO REMAIN

C	28.01.2025	DA ISSUE (Basement VIP entry updated)
B	12.11.2024	DA ISSUE
A	24.10.2024	DA ISSUE

REV	DATE	DESCRIPTION
-----	------	-------------

PROJECT MANAGER

[LINKED](#)

ARCHITECT

Bergstrom ARCHITECTS

BERGSTROM ARCHITECTS PTY. LTD. (ABN 75 095 092 989)
SUITE 103/3 EDEN STREET,
NORTH SYDNEY NSW 2060
Ph. 02.8920.1499 Fax. 02.8920.1599

PROJECT
**ALTERNATIONS & ADDITIONS
TO PITTWATER RSL CLUB**

DRAWING
**PROPOSED
GROUND FLOOR PLAN**

SCALE	DRAWING NO.	REVISION
1:200 @ A1	DA- 120	C
JOB NUMBER	DRAWN BY	DATE
23-003		July 2024

DA ISSUE

MONA VALE ROAD

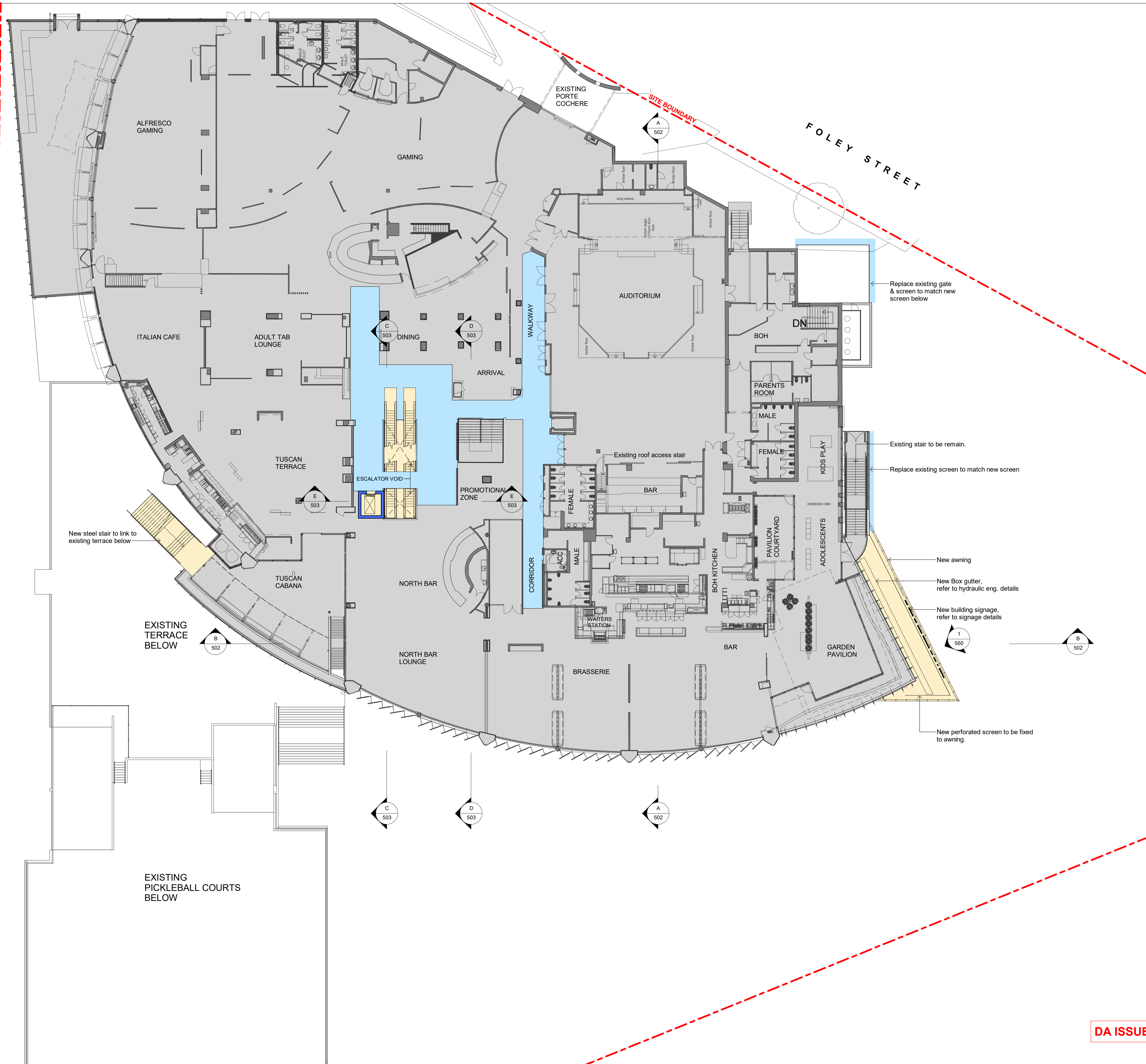

PROJECT ADDRESS
82 MONA VALE ROAD
MONA VALE, N.S.W., 2103

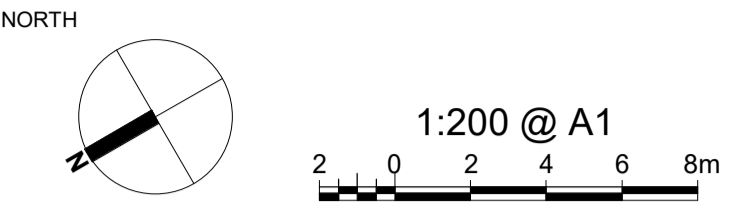

- GENERAL NOTES:**
- DO NOT SCALE OFF DRAWINGS. USE ONLY FIGURED DIMENSIONS.
 - ALL DIMENSIONS ARE TO BE VERIFIED ON SITE PRIOR TO COMMENCEMENT OF ANY WORK.
 - ANY DISCREPANCIES ARE TO BE BROUGHT TO THE ATTENTION OF BERGSTROM ARCHITECTS PTY LTD BEFORE COMMENCEMENT OF ANY WORK.
 - ALL DIMENSIONS ARE GIVEN IN MILLIMETRES EXCEPT LEVELS & DRAWINGS TO SCALE 1:500 AND SMALLER WHICH ARE IN METRES.
 - THIS DRAWING IS TO BE READ IN CONJUNCTION WITH RELEVANT CONSULTANTS DOCUMENTATION.
 - ALL DESIGNS, PRINTS & SPECIFICATIONS ARE THE PROPERTY OF BERGSTROM ARCHITECTS PTY LTD & MUST NOT BE ISSUED, USED OR REPRODUCED WITHOUT WRITTEN PREMISSION FROM BERGSTROM ARCHITECTS PTY LTD.

- DA NOTES:**
- DRAWINGS ARE TO BE READ IN CONJUNCTION WITH THE DEVELOPMENT APPLICATION FORM AND STATEMENT OF ENVIRONMENTAL EFFECTS.
 - THE NEW BUILDING WORK IS TO BE CARRIED OUT IN ACCORDANCE WITH THE PROVISIONS OF THE BCA.
 - ALL NEW BUILDING WORK IS TO BE CARRIED OUT IN ACCORDANCE WITH THE NOTICE OF DETERMINATION FOR THIS DEVELOPMENT APPLICATION.
 - DISABILITY ACCESS AND FACILITIES TO BE IN ACCORDANCE WITH AS 1428.1 AND AS 1428.4
 - THE PROPOSED WORKS WILL ADDRESS FIRE SAFETY MEASURES TO COMPLY WITH THE PERFORMANCE REQUIREMENTS OF THE BCA (EITHER DEEMED TO SATISFY OR ALTERNATIVE SOLUTIONS TO BE PREPARED BY A QUALIFIED FIRE ENGINEER).
 - ALL MEANS OF EGRESS, EMERGENCY LIGHTING, EXIT SIGNS, FIRE DOORS, FIRE HYDRANT SYSTEMS, FIRE HOSE REEL SYSTEMS, PORTABLE FIRE EXTINGUISHERS, SMOKE AND HEAT VENTS, SMOKE DETECTION, ALARM AND EXHAUST SYSTEM TO BE IN ACCORDANCE WITH THE BCA AND OTHER RELEVANT AUSTRALIAN STANDARDS.

- LEGEND:**
- EXTENT OF NEW WORKS
 - EXTENT OF ALTERATIONS
 - EXISTING BUILDING REMAIN SAME. NOT INCLUDED AS PART OF DA WORKS.
 - NEW WALLS & STRUCTURE
 - EXISTING WALLS & STRUCTURE TO REMAIN

A 24.10.2024 DA ISSUE

REVDATE DESCRIPTION

PROJECT MANAGER

LINKED

ARCHITECT

Bergstrom ARCHITECTS

BERGSTROM ARCHITECTS PTY. LTD. (ABN 75 095 092 989)
SUITE 103/3 EDEN STREET,
NORTH SYDNEY NSW 2060
Ph. 02.8920.1499 Fax. 02.8920.1599

PROJECT

**ALTERNATIONS & ADDITIONS
TO PITTWATER RSL CLUB**

DRAWING

**PROPOSED
LEVEL 1 FLOOR PLAN**

SCALE 1:200 @ A1 DRAWING NO. DA- 130 REVISION A

JOB NUMBER DRAWN BY DATE

23-003 July 2024

DA ISSUE

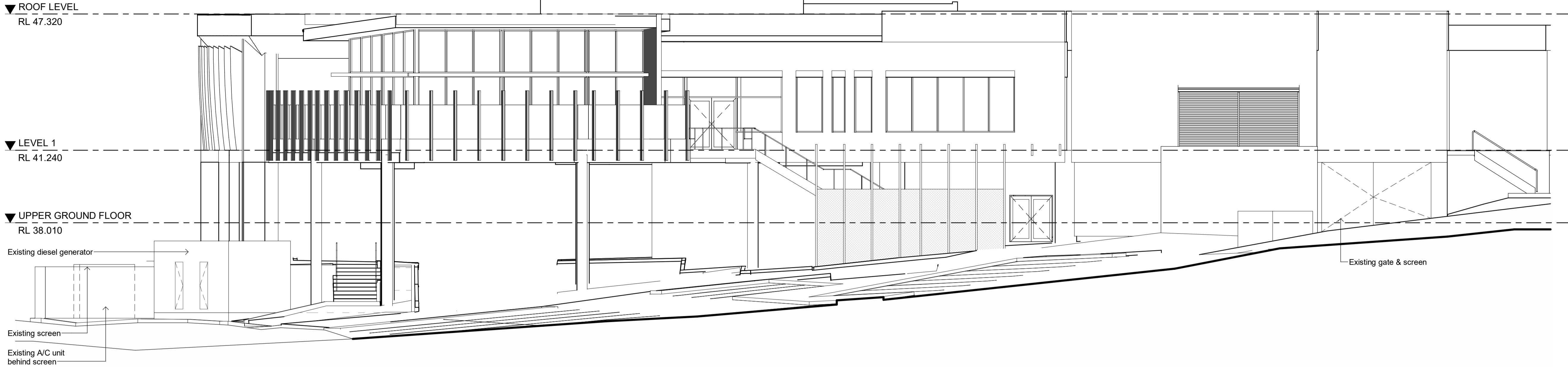

1 EXISTING SOUTH ELEVATION
SCALE 1 : 100

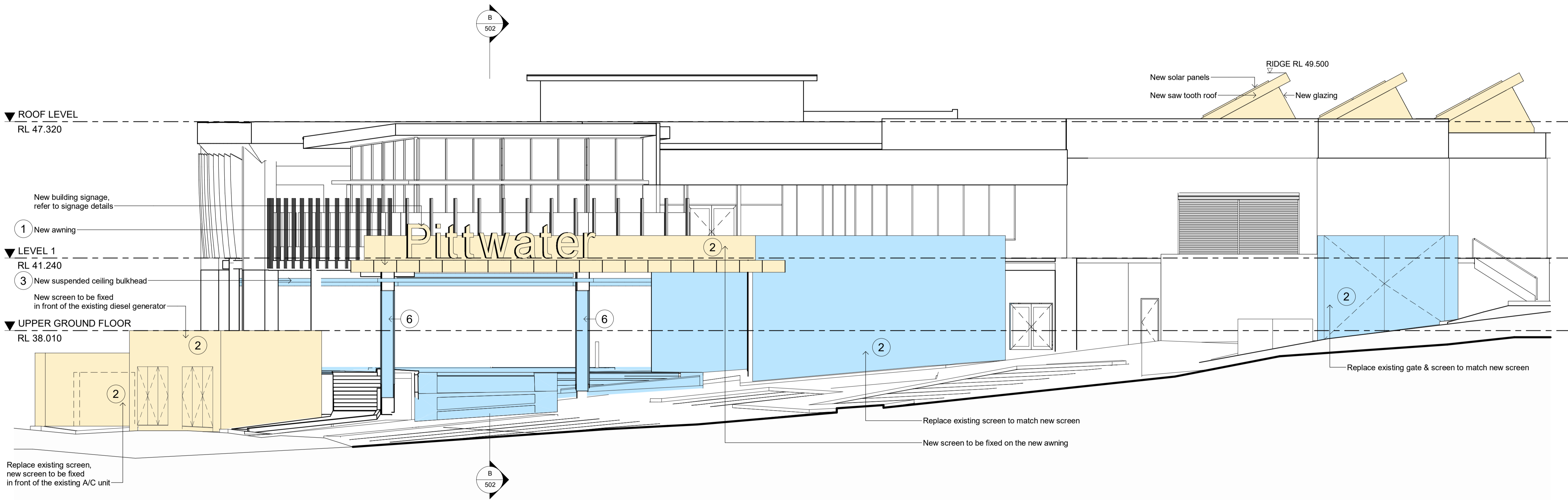

2 PROPOSED SOUTH ELEVATION
SCALE 1 : 100

EXAMPLE IMAGES FOR FINISHES:



1 Example of cladding to the awning



2 Example of perforated screen



3 Example of ceiling battens and bulkhead



4 Example of stone cladding



5 Example of aluminium battens



6 Example of limestone cladding

PROJECT ADDRESS
82 MONA VALE ROAD
MONA VALE, N.S.W., 2103

1:100 @ A1
1 0 1 2 3 4m

- GENERAL NOTES:**
- DO NOT SCALE OFF DRAWINGS. USE ONLY FIGURED DIMENSIONS.
 - ALL DIMENSIONS ARE TO BE VERIFIED ON SITE PRIOR TO COMMENCEMENT OF ANY WORK.
 - ANY DISCREPANCIES ARE TO BE BROUGHT TO THE ATTENTION OF BERGSTROM ARCHITECTS PTY LTD BEFORE COMMENCEMENT OF ANY WORK.
 - ALL DIMENSIONS ARE GIVEN IN MILLIMETRES EXCEPT LEVELS & DRAWINGS TO SCALE 1:500 AND SMALLER WHICH ARE IN METRES.
 - THIS DRAWING IS TO BE READ IN CONJUNCTION WITH RELEVANT CONSULTANTS DOCUMENTATION.
 - ALL DESIGNS, PRINTS & SPECIFICATIONS ARE THE PROPERTY OF BERGSTROM ARCHITECTS PTY LTD & MUST NOT BE ISSUED, USED OR REPRODUCED WITHOUT WRITTEN PERMISSION FROM BERGSTROM ARCHITECTS PTY LTD.

- DA NOTES:**
- DRAWINGS ARE TO BE READ IN CONJUNCTION WITH THE DEVELOPMENT APPLICATION FORM AND STATEMENT OF ENVIRONMENTAL EFFECTS.
 - THE NEW BUILDING WORK IS TO BE CARRIED OUT IN ACCORDANCE WITH THE PROVISIONS OF THE BCA.
 - ALL NEW BUILDING WORK IS TO BE CARRIED OUT IN ACCORDANCE WITH THE NOTICE OF DETERMINATION FOR THIS DEVELOPMENT APPLICATION.
 - DISABILITY ACCESS AND FACILITIES TO BE IN ACCORDANCE WITH AS 1428.1 AND AS 1428.4
 - THE PROPOSED WORKS WILL ADDRESS FIRE SAFETY MEASURES TO COMPLY WITH THE PERFORMANCE REQUIREMENTS OF THE BCA (EITHER DEEMED TO SATISFY OR ALTERNATIVE SOLUTIONS TO BE PREPARED BY A QUALIFIED FIRE ENGINEER).
 - ALL MEANS OF EGRESS, EMERGENCY LIGHTING, EXIT SIGNS, FIRE DOORS, FIRE HYDRANT SYSTEMS, FIRE HOSE REEL SYSTEMS, PORTABLE FIRE EXTINGUISHERS, SMOKE AND HEAT VENTS, SMOKE DETECTION, ALARM AND EXHAUST SYSTEM TO BE IN ACCORDANCE WITH THE BCA AND OTHER RELEVANT AUSTRALIAN STANDARDS.

ELEVATION LEGEND:

- EXTENT OF NEW WORKS
EXTENT OF ALTERATIONS
EXISTING BUILDING REMAIN SAME.
NOT INCLUDED AS PART OF DA WORKS.

A 24.10.2024 DA ISSUE

REVISION DATE DESCRIPTION

PROJECT MANAGER



ARCHITECT
Bergstrom ARCHITECTS

BERGSTROM ARCHITECTS PTY. LTD. (ABN 75 095 092 989)
SUITE 103/3 EDEN STREET,
NORTH SYDNEY NSW 2060
Ph. 02.8920.1499 Fax. 02.8920.1599

PROJECT
**ALTERNATIONS & ADDITIONS
TO PITTWATER RSL CLUB**

DRAWING
**EXISTING & PROPOSED
ELEVATIONS**

SCALE 1:100 @ A1 DRAWING NO. DA- 500 REVISION A

JOB NUMBER DRAWN BY DATE

23-003 July 2024

DA ISSUE

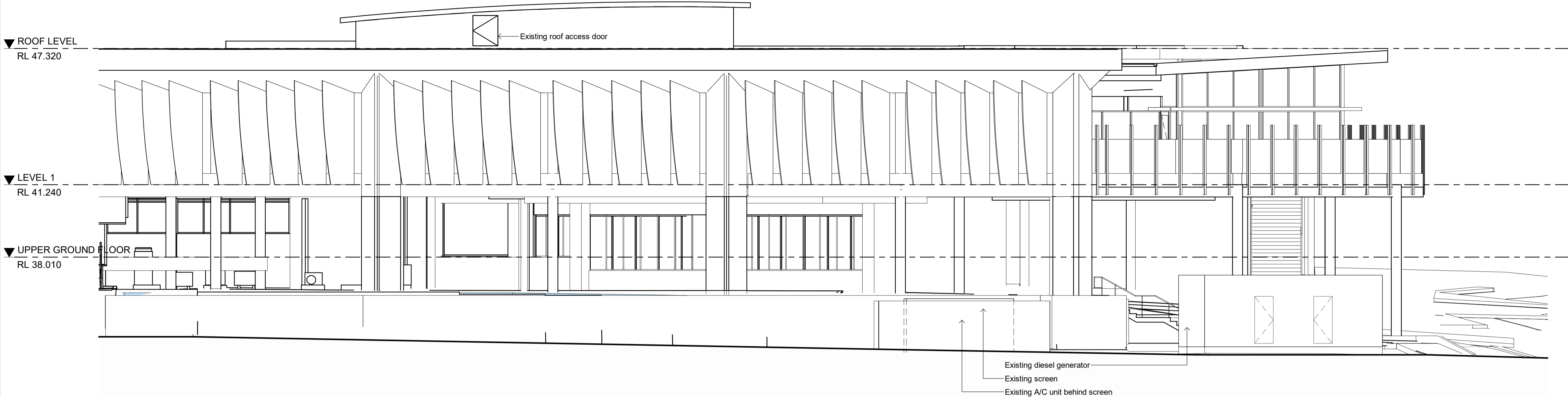

EXISTING WEST ELEVATION

SCALE 1:100

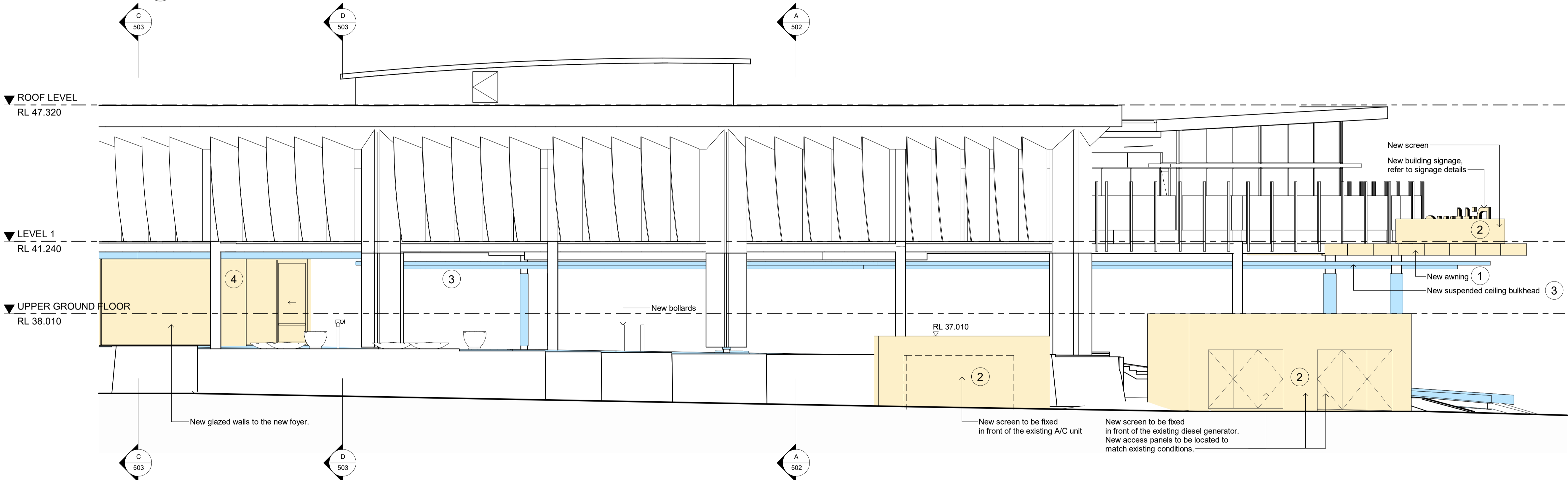

PROPOSED WEST ELEVATION

SCALE 1:100

EXAMPLE IMAGES FOR FINISHES:



1 Example of cladding to the awning



2 Example of perforated screen



3 Example of ceiling battens and bulkhead



4 Example of stone cladding



5 Example of aluminium battens



6 Example of limestone cladding

PROJECT ADDRESS
82 MONA VALE ROAD
MONA VALE, N.S.W., 2103

1:100 @ A1
1 0 1 2 3 4m

GENERAL NOTES:

- DO NOT SCALE OFF DRAWINGS. USE ONLY FIGURED DIMENSIONS.
- ALL DIMENSIONS ARE TO BE VERIFIED ON SITE PRIOR TO COMMENCEMENT OF ANY WORK.
- ANY DISCREPANCIES ARE TO BE BROUGHT TO THE ATTENTION OF BERGSTROM ARCHITECTS PTY LTD BEFORE COMMENCEMENT OF ANY WORK.
- ALL DIMENSIONS ARE GIVEN IN MILLIMETRES EXCEPT LEVELS & DRAWINGS TO SCALE 1:500 AND SMALLER WHICH ARE IN METRES.
- THIS DRAWING IS TO BE READ IN CONJUNCTION WITH RELEVANT CONSULTANTS DOCUMENTATION.
- ALL DESIGNS, PRINTS & SPECIFICATIONS ARE THE PROPERTY OF BERGSTROM ARCHITECTS PTY LTD & MUST NOT BE ISSUED, USED OR REPRODUCED WITHOUT WRITTEN PERMISSION FROM BERGSTROM ARCHITECTS PTY LTD.

DA NOTES:

- DRAWINGS ARE TO BE READ IN CONJUNCTION WITH THE DEVELOPMENT APPLICATION FORM AND STATEMENT OF ENVIRONMENTAL EFFECTS.
- THE NEW BUILDING WORK IS TO BE CARRIED OUT IN ACCORDANCE WITH THE PROVISIONS OF THE BCA.
- ALL NEW BUILDING WORK IS TO BE CARRIED OUT IN ACCORDANCE WITH THE NOTICE OF DETERMINATION FOR THIS DEVELOPMENT APPLICATION.
- DISABILITY ACCESS AND FACILITIES TO BE IN ACCORDANCE WITH AS 1428.1 AND AS 1428.4
- THE PROPOSED WORKS WILL ADDRESS FIRE SAFETY MEASURES TO COMPLY WITH THE PERFORMANCE REQUIREMENTS OF THE BCA (EITHER DEEMED TO SATISFY OR ALTERNATIVE SOLUTIONS TO BE PREPARED BY A QUALIFIED FIRE ENGINEER).
- ALL MEANS OF EGRESS, EMERGENCY LIGHTING, EXIT SIGNS, FIRE DOORS, FIRE HYDRANT SYSTEMS, FIRE HOSE REEL SYSTEMS, PORTABLE FIRE EXTINGUISHERS, SMOKE AND HEAT VENTS, SMOKE DETECTION, ALARM AND EXHAUST SYSTEM TO BE IN ACCORDANCE WITH THE BCA AND OTHER RELEVANT AUSTRALIAN STANDARDS.

ELEVATION LEGEND:

- EXTENT OF NEW WORKS
- EXTENT OF ALTERATIONS
- EXISTING BUILDING REMAIN SAME. NOT INCLUDED AS PART OF DA WORKS.

A 24.10.2024 DA ISSUE

RE/DATE DESCRIPTION

PROJECT MANAGER



ARCHITECT

Bergstrom ARCHITECTS

BERGSTROM ARCHITECTS PTY. LTD. (ABN 75 095 092 989)
SUITE 103/3 EDEN STREET,
NORTH SYDNEY NSW 2060
Ph. 02.8920.1499 Fax. 02.8920.1599

PROJECT

**ALTERNATIONS & ADDITIONS
TO PITTWATER RSL CLUB**

DRAWING

**EXISTING & PROPOSED
ELEVATIONS**

SCALE

1:100 @ A1

DRAWING NO.

DA- 501

REVISION

A

JOB NUMBER

23-003

DRAWN BY

DATE

July 2024

DA ISSUE

1:100 @ A1
1 0 1 2 3 4m

- GENERAL NOTES:**
- DO NOT SCALE OFF DRAWINGS. USE ONLY FIGURED DIMENSIONS.
 - ALL DIMENSIONS ARE TO BE VERIFIED ON SITE PRIOR TO COMMENCEMENT OF ANY WORK.
 - ANY DISCREPANCIES ARE TO BE BROUGHT TO THE ATTENTION OF BERGSTROM ARCHITECTS PTY LTD BEFORE COMMENCEMENT OF ANY WORK.
 - ALL DIMENSIONS ARE GIVEN IN MILLIMETRES EXCEPT LEVELS & DRAWINGS TO SCALE 1:500 AND SMALLER WHICH ARE IN METRES.
 - THIS DRAWING IS TO BE READ IN CONJUNCTION WITH RELEVANT CONSULTANTS DOCUMENTATION.
 - ALL DESIGNS, PRINTS & SPECIFICATIONS ARE THE PROPERTY OF BERGSTROM ARCHITECTS PTY LTD & MUST NOT BE ISSUED, USED OR REPRODUCED WITHOUT WRITTEN PERMISSION FROM BERGSTROM ARCHITECTS PTY LTD.

- DA NOTES:**
- DRAWINGS ARE TO BE READ IN CONJUNCTION WITH THE DEVELOPMENT APPLICATION FORM AND STATEMENT OF ENVIRONMENTAL EFFECTS.
 - THE NEW BUILDING WORK IS TO BE CARRIED OUT IN ACCORDANCE WITH THE PROVISIONS OF THE BCA.
 - ALL NEW BUILDING WORK IS TO BE CARRIED OUT IN ACCORDANCE WITH THE NOTICE OF DETERMINATION FOR THIS DEVELOPMENT APPLICATION.
 - DISABILITY ACCESS AND FACILITIES TO BE IN ACCORDANCE WITH AS 1428.1 AND AS 1428.4
 - THE PROPOSED WORKS WILL ADDRESS FIRE SAFETY MEASURES TO COMPLY WITH THE PERFORMANCE REQUIREMENTS OF THE BCA (EITHER DEEMED TO SATISFY OR ALTERNATIVE SOLUTIONS TO BE PREPARED BY A QUALIFIED FIRE ENGINEER).
 - ALL MEANS OF EGRESS, EMERGENCY LIGHTING, EXIT SIGNS, FIRE DOORS, FIRE HYDRANT SYSTEMS, FIRE HOSE REEL SYSTEMS, PORTABLE FIRE EXTINGUISHERS, SMOKE AND HEAT VENTS, SMOKE DETECTION, ALARM AND EXHAUST SYSTEM TO BE IN ACCORDANCE WITH THE BCA AND OTHER RELEVANT AUSTRALIAN STANDARDS.

- LEGEND:**
- EXTENT OF NEW WORKS
 - EXTENT OF ALTERATIONS
 - EXISTING BUILDING REMAIN SAME. NOT INCLUDED AS PART OF DA WORKS.
 - NEW WALLS & STRUCTURE
 - EXISTING WALLS & STRUCTURE TO REMAIN

A 24.10.2024 DA ISSUE

REVDATE DESCRIPTION

PROJECT MANAGER

LINKED

ARCHITECT
Bergstrom ARCHITECTS

BERGSTROM ARCHITECTS PTY. LTD. (ABN 75 095 092 989)
SUITE 103/3 EDEN STREET,
NORTH SYDNEY NSW 2060
Ph. 02.8920.1499 Fax. 02.8920.1599

PROJECT
**ALTERNATIONS & ADDITIONS
TO PITTWATER RSL CLUB**

DRAWING
**PROPOSED
SECTIONS**

SCALE DRAWING NO. REVISION

1:100 @ A1 DA- 502 A

JOB NUMBER DRAWN BY DATE

23-003 RL July 2024

DA ISSUE

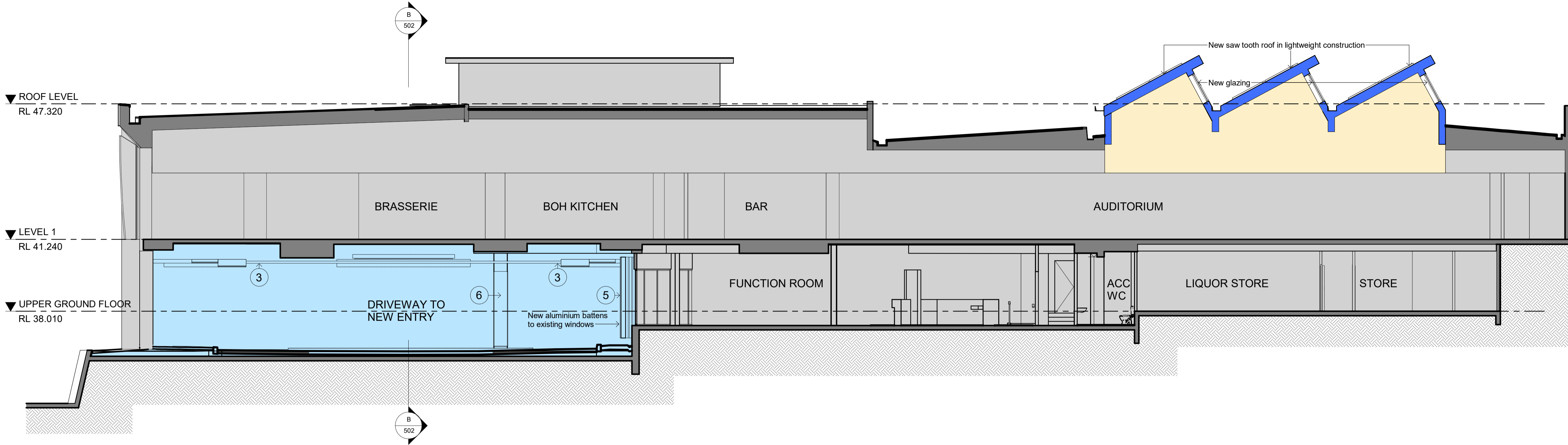

PROPOSED SECTION A
SCALE 1 : 100

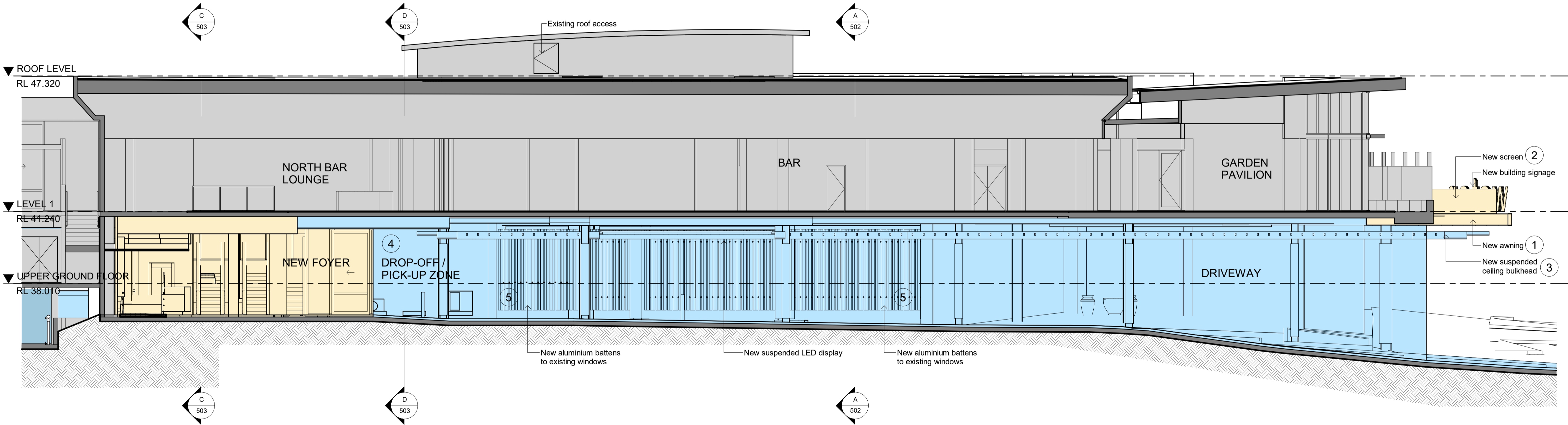

PROPOSED SECTION B
SCALE 1 : 100

EXAMPLE IMAGES FOR FINISHES:



1 Example of cladding to the awning



2 Example of perforated screen



3 Example of ceiling battens and bulkhead



4 Example of stone cladding



5 Example of aluminium battens



6 Example of limestone cladding

▼ ROOF LEVEL
RL 47.320

▼ LEVEL 1
RL 41.240

▼ UPPER GROUND FLOOR
RL 38.010

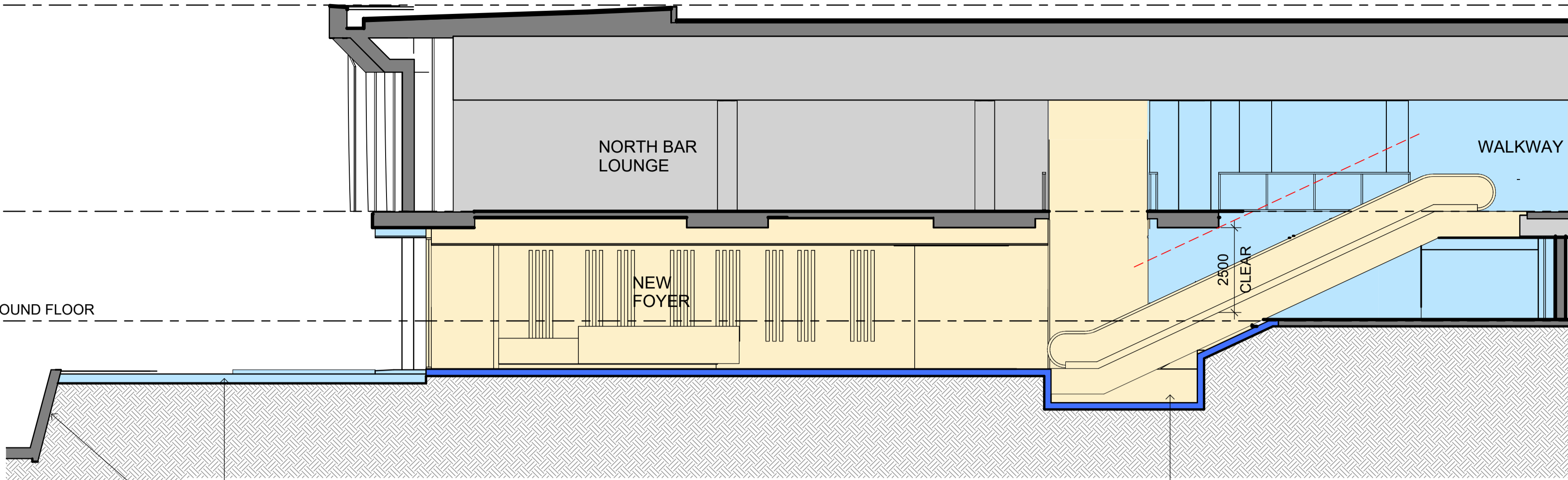

C PROPOSED SECTION C
SCALE 1 : 100

▼ ROOF LEVEL
RL 47.320

▼ LEVEL 1
RL 41.240

▼ UPPER GROUND FLOOR
RL 38.010

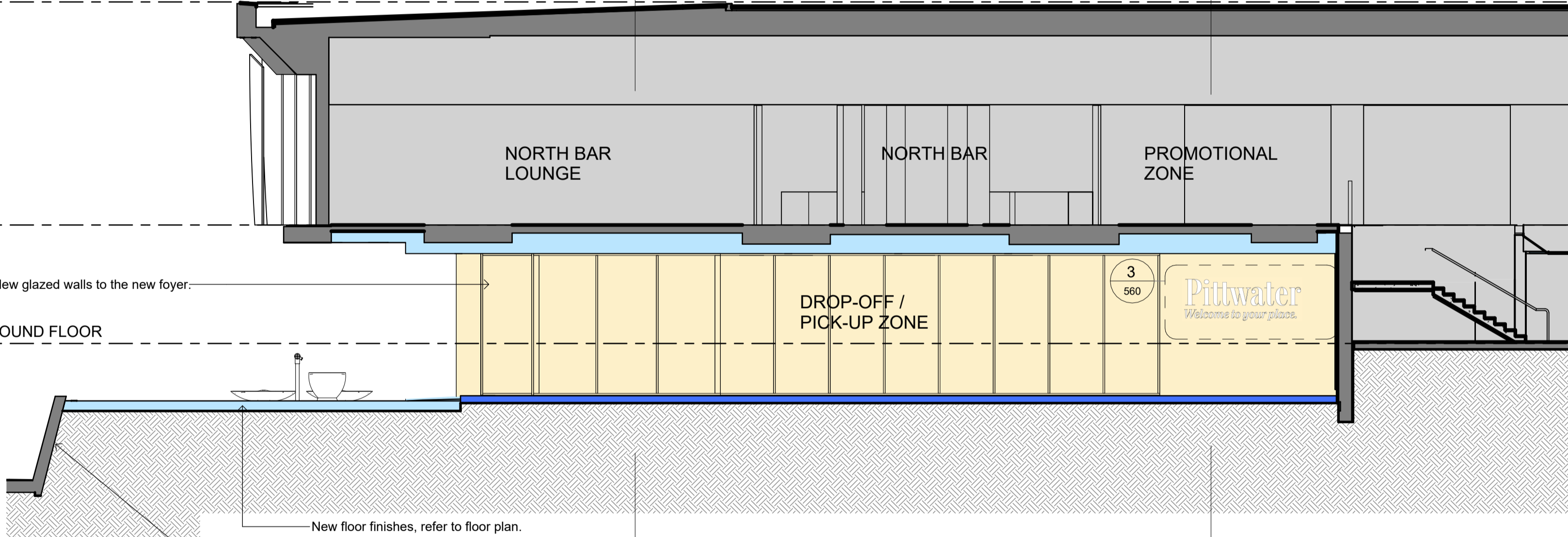

D PROPOSED SECTION D
SCALE 1 : 100

▼ ROOF LEVEL
RL 47.320

▼ LEVEL 1
RL 41.240

▼ UPPER GROUND FLOOR
RL 38.010

▼ CARPARK LEVEL 2
RL 35.260

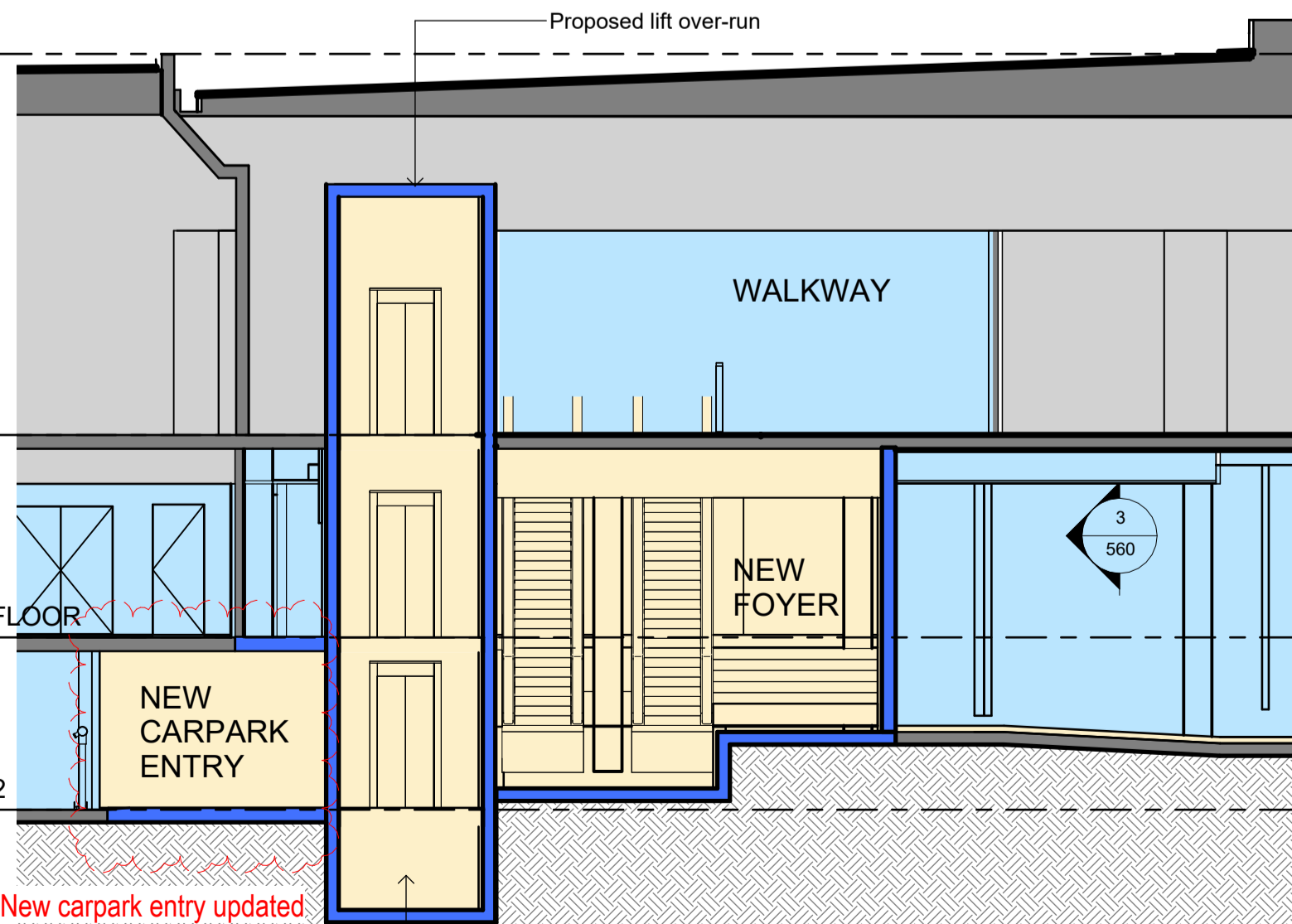

E PROPOSED SECTION E
SCALE 1 : 100

PROJECT ADDRESS
82 MONA VALE ROAD
MONA VALE, N.S.W., 2103

1:100 @ A1
1 0 1 2 3 4m

- GENERAL NOTES:**
- DO NOT SCALE OFF DRAWINGS. USE ONLY FIGURED DIMENSIONS.
 - ALL DIMENSIONS ARE TO BE VERIFIED ON SITE PRIOR TO COMMENCEMENT OF ANY WORK.
 - ANY DISCREPANCIES ARE TO BE BROUGHT TO THE ATTENTION OF BERGSTROM ARCHITECTS PTY LTD BEFORE COMMENCEMENT OF ANY WORK.
 - ALL DIMENSIONS ARE GIVEN IN MILLIMETRES EXCEPT LEVELS & DRAWINGS TO SCALE 1:500 AND SMALLER WHICH ARE IN METRES.
 - THIS DRAWING IS TO BE READ IN CONJUNCTION WITH RELEVANT CONSULTANTS DOCUMENTATION.
 - ALL DESIGNS, PRINTS & SPECIFICATIONS ARE THE PROPERTY OF BERGSTROM ARCHITECTS PTY LTD & MUST NOT BE ISSUED, USED OR REPRODUCED WITHOUT WRITTEN PREMISSION FROM BERGSTROM ARCHITECTS PTY LTD.

- DA NOTES:**
- DRAWINGS ARE TO BE READ IN CONJUNCTION WITH THE DEVELOPMENT APPLICATION FORM AND STATEMENT OF ENVIRONMENTAL EFFECTS.
 - THE NEW BUILDING WORK IS TO BE CARRIED OUT IN ACCORDANCE WITH THE PROVISIONS OF THE BCA.
 - ALL NEW BUILDING WORK IS TO BE CARRIED OUT IN ACCORDANCE WITH THE NOTICE OF DETERMINATION FOR THIS DEVELOPMENT APPLICATION.
 - DISABILITY ACCESS AND FACILITIES TO BE IN ACCORDANCE WITH AS 1428.1 AND AS 1428.4
 - THE PROPOSED WORKS WILL ADDRESS FIRE SAFETY MEASURES TO COMPLY WITH THE PERFORMANCE REQUIREMENTS OF THE BCA (EITHER DEEMED TO SATISFY OR ALTERNATIVE SOLUTIONS TO BE PREPARED BY A QUALIFIED FIRE ENGINEER).
 - ALL MEANS OF EGRESS, EMERGENCY LIGHTING, EXIT SIGNS, FIRE DOORS, FIRE HYDRANT SYSTEMS, FIRE HOSE REEL SYSTEMS, PORTABLE FIRE EXTINGUISHERS, SMOKE AND HEAT VENTS, SMOKE DETECTION, ALARM AND EXHAUST SYSTEM TO BE IN ACCORDANCE WITH THE BCA AND OTHER RELEVANT AUSTRALIAN STANDARDS.

- LEGEND:**
- EXTENT OF NEW WORKS
 - EXTENT OF ALTERATIONS
 - EXISTING BUILDING REMAIN SAME. NOT INCLUDED AS PART OF DA WORKS.
 - NEW WALLS & STRUCTURE
 - EXISTING WALLS & STRUCTURE TO REMAIN

B 28.01.2025 DA ISSUE (Basement VIP entry updated)
A 24.10.2024 DA ISSUE

REVDATE DESCRIPTION

PROJECT MANAGER
[LINKED](#)

ARCHITECT
Bergstrom ARCHITECTS
BERGSTROM ARCHITECTS PTY. LTD. (ABN 75 095 092 989)
SUITE 103/3 EDEN STREET,
NORTH SYDNEY NSW 2060
Ph. 02.8920.1499 Fax. 02.8920.1599

PROJECT
**ALTERNATIONS & ADDITIONS
TO PITTWATER RSL CLUB**

DRAWING
**PROPOSED
SECTIONS**

SCALE 1:100 @ A1 DRAWING NO. DA- 503 REVISION B
JOB NUMBER 23-003 DRAWN BY RL DATE July 2024

DA ISSUE



3D RENDER VIEW 01



3D RENDER VIEW 02



3D RENDER VIEW 02

EXAMPLE IMAGES FOR FINISHES:



1 Example of cladding to the awning



2 Example of perforated screen



3 Example of ceiling battens and bulkhead



4 Example of stone cladding



5 Example of aluminium battens



6 Example of limestone cladding

PROJECT ADDRESS
82 MONA VALE ROAD
MONA VALE, N.S.W., 2103

- GENERAL NOTES:**
- DO NOT SCALE OFF DRAWINGS. USE ONLY FIGURED DIMENSIONS.
 - ALL DIMENSIONS ARE TO BE VERIFIED ON SITE PRIOR TO COMMENCEMENT OF ANY WORK.
 - ANY DISCREPANCIES ARE TO BE BROUGHT TO THE ATTENTION OF BERGSTROM ARCHITECTS PTY LTD BEFORE COMMENCEMENT OF ANY WORK.
 - ALL DIMENSIONS ARE GIVEN IN MILLIMETRES EXCEPT LEVELS & DRAWINGS TO SCALE 1:500 AND SMALLER WHICH ARE IN METRES.
 - THIS DRAWING IS TO BE READ IN CONJUNCTION WITH RELEVANT CONSULTANTS DOCUMENTATION.
 - ALL DESIGNS, PRINTS & SPECIFICATIONS ARE THE PROPERTY OF BERGSTROM ARCHITECTS PTY LTD & MUST NOT BE ISSUED, USED OR REPRODUCED WITHOUT WRITTEN PERMISSION FROM BERGSTROM ARCHITECTS PTY LTD.

- DA NOTES:**
- DRAWINGS ARE TO BE READ IN CONJUNCTION WITH THE DEVELOPMENT APPLICATION FORM AND STATEMENT OF ENVIRONMENTAL EFFECTS.
 - THE NEW BUILDING WORK IS TO BE CARRIED OUT IN ACCORDANCE WITH THE PROVISIONS OF THE BCA.
 - ALL NEW BUILDING WORK IS TO BE CARRIED OUT IN ACCORDANCE WITH THE NOTICE OF DETERMINATION FOR THIS DEVELOPMENT APPLICATION.
 - DISABILITY ACCESS AND FACILITIES TO BE IN ACCORDANCE WITH AS 1428.1 AND AS 1428.4
 - THE PROPOSED WORKS WILL ADDRESS FIRE SAFETY MEASURES TO COMPLY WITH THE PERFORMANCE REQUIREMENTS OF THE BCA (EITHER DEEMED TO SATISFY OR ALTERNATIVE SOLUTIONS TO BE PREPARED BY A QUALIFIED FIRE ENGINEER).
 - ALL MEANS OF EGRESS, EMERGENCY LIGHTING, EXIT SIGNS, FIRE DOORS, FIRE HYDRANT SYSTEMS, FIRE HOSE REEL SYSTEMS, PORTABLE FIRE EXTINGUISHERS, SMOKE AND HEAT VENTS, SMOKE DETECTION, ALARM AND EXHAUST SYSTEM TO BE IN ACCORDANCE WITH THE BCA AND OTHER RELEVANT AUSTRALIAN STANDARDS.

B	12.11.2024	DA ISSUE
A	24.10.2024	DA ISSUE

REV	DATE	DESCRIPTION
-----	------	-------------

PROJECT MANAGER

LINKED

ARCHITECT

Bergstrom ARCHITECTS

BERGSTROM ARCHITECTS PTY. LTD. (ABN 75 095 092 989)
SUITE 103/3 EDEN STREET,
NORTH SYDNEY NSW 2060
Ph. 02.8920.1499 Fax. 02.8920.1599

PROJECT
**ALTERNATIONS & ADDITIONS
TO PITTWATER RSL CLUB**

DRAWING
**PROPOSED
3D RENDER VIEWS**

SCALE	DRAWING NO.	REVISION
NTS	DA- 550	B
JOB NUMBER	DRAWN BY	DATE
23-003	RL	July 2024

DA ISSUE

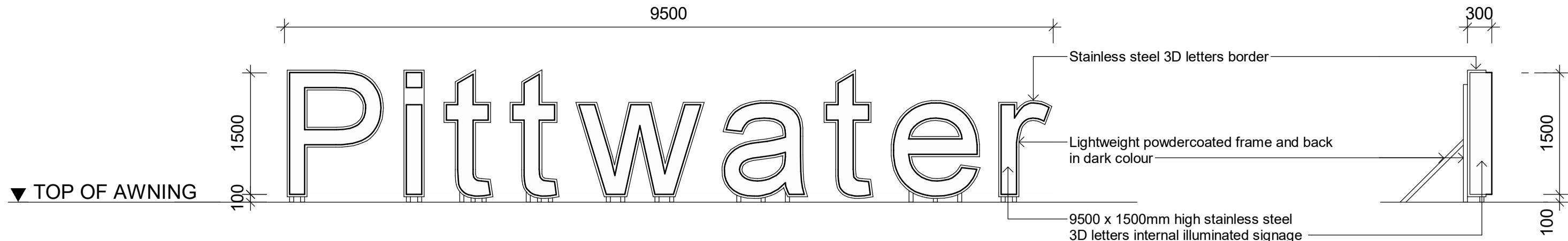

1 SIGNAGE ELEVATION

AWNING SIGNAGE S1 SCALE 1 : 50

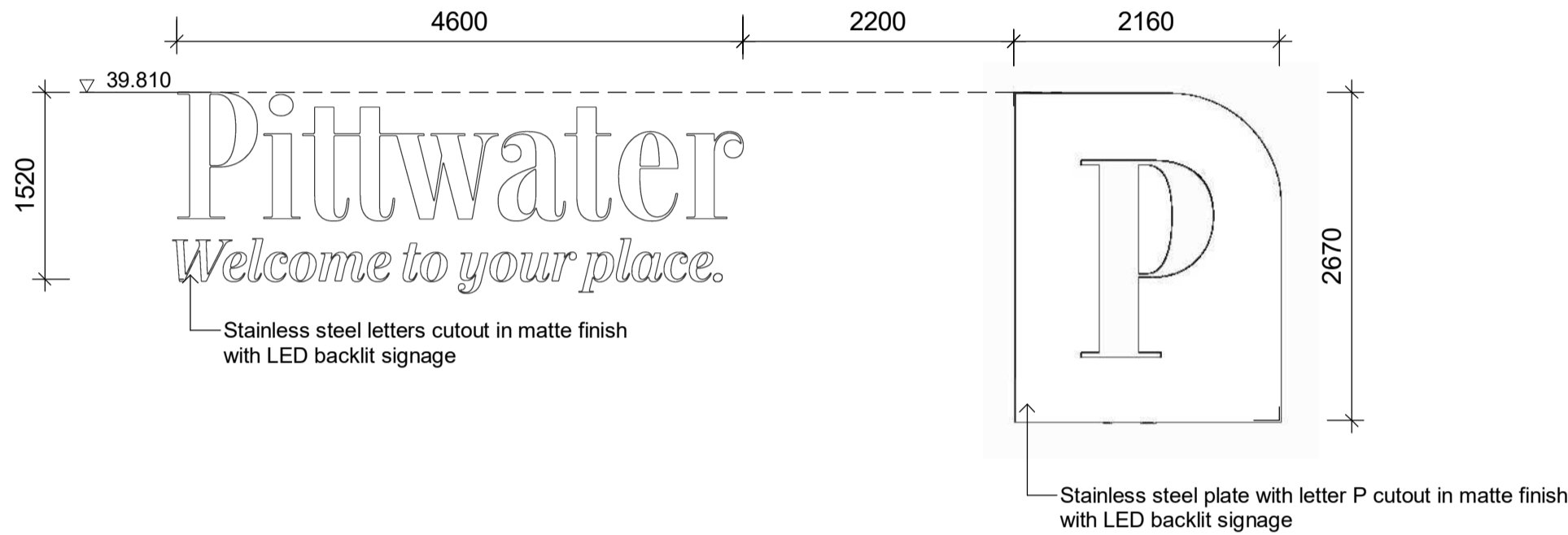

2 SIGNAGE ELEVATION

WALL SIGNAGE SCALE 1 : 50

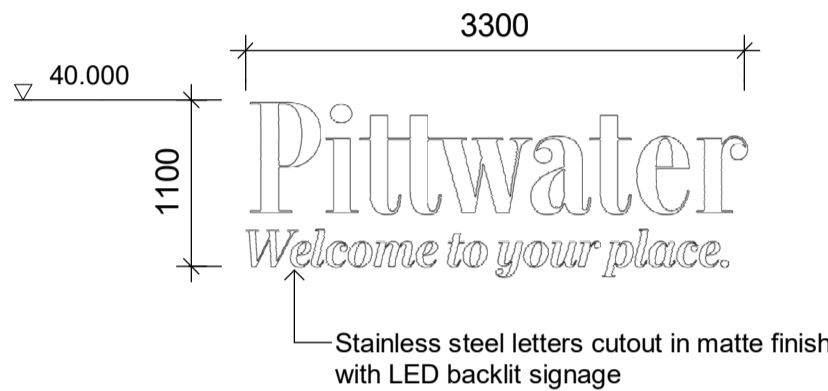

3 SIGNAGE ELEVATION

WALL SIGNAGE SCALE 1 : 50

PROJECT ADDRESS
82 MONA VALE ROAD
MONA VALE, N.S.W., 2103

GENERAL NOTES:

- DO NOT SCALE OFF DRAWINGS. USE ONLY FIGURED DIMENSIONS.
- ALL DIMENSIONS ARE TO BE VERIFIED ON SITE PRIOR TO COMMENCEMENT OF ANY WORK.
- ANY DISCREPANCIES ARE TO BE BROUGHT TO THE ATTENTION OF BERGSTROM ARCHITECTS PTY LTD BEFORE COMMENCEMENT OF ANY WORK.
- ALL DIMENSIONS ARE GIVEN IN MILLIMETRES EXCEPT LEVELS & DRAWINGS TO SCALE 1:500 AND SMALLER WHICH ARE IN METRES.
- THIS DRAWING IS TO BE READ IN CONJUNCTION WITH RELEVANT CONSULTANTS DOCUMENTATION.
- ALL DESIGNS, PRINTS & SPECIFICATIONS ARE THE PROPERTY OF BERGSTROM ARCHITECTS PTY LTD & MUST NOT BE ISSUED, USED OR REPRODUCED WITHOUT WRITTEN PERMISSION FROM BERGSTROM ARCHITECTS PTY LTD.

DA NOTES:

- DRAWINGS ARE TO BE READ IN CONJUNCTION WITH THE DEVELOPMENT APPLICATION FORM AND STATEMENT OF ENVIRONMENTAL EFFECTS.
- THE NEW BUILDING WORK IS TO BE CARRIED OUT IN ACCORDANCE WITH THE PROVISIONS OF THE BCA.
- ALL NEW BUILDING WORK IS TO BE CARRIED OUT IN ACCORDANCE WITH THE NOTICE OF DETERMINATION FOR THIS DEVELOPMENT APPLICATION.
- DISABILITY ACCESS AND FACILITIES TO BE IN ACCORDANCE WITH AS 1428.1 AND AS 1428.4
- THE PROPOSED WORKS WILL ADDRESS FIRE SAFETY MEASURES TO COMPLY WITH THE PERFORMANCE REQUIREMENTS OF THE BCA (EITHER DEEMED TO SATISFY OR ALTERNATIVE SOLUTIONS TO BE PREPARED BY A QUALIFIED FIRE ENGINEER).
- ALL MEANS OF EGRESS, EMERGENCY LIGHTING, EXIT SIGNS, FIRE DOORS, FIRE HYDRANT SYSTEMS, FIRE HOSE REEL SYSTEMS, PORTABLE FIRE EXTINGUISHERS, SMOKE AND HEAT VENTS, SMOKE DETECTION, ALARM AND EXHAUST SYSTEM TO BE IN ACCORDANCE WITH THE BCA AND OTHER RELEVANT AUSTRALIAN STANDARDS.

A 24.10.2024 DA ISSUE

REVDATE DESCRIPTION

PROJECT MANAGER



ARCHITECT

Bergstrom ARCHITECTS

BERGSTROM ARCHITECTS PTY. LTD. (ABN 75 095 092 989)
SUITE 103/3 EDEN STREET,
NORTH SYDNEY NSW 2060
Ph. 02.8920.1499 Fax. 02.8920.1599

PROJECT

**ALTERNATIONS & ADDITIONS
TO PITTWATER RSL CLUB**

DRAWING

**PROPOSED
3D RENDER VIEWS**

SCALE DRAWING NO. REVISION

NTS DA- 560 A

JOB NUMBER DRAWN BY DATE

23-003 RL July 2024

DA ISSUE