

FLOOR PLANS



4 BELLARA AVE, NORTH NARRABEEN PROPOSED SINGLE DWELLING

NORTHERN BEACHES COUNCIL
 CLIENT SYDNEY WATER

GENERAL NOTES
 - Figured dimensions shall be taken in preference to scaling
 - Drawing to be read in conjunction with information on the first page
 - Check all dimensions and levels on site prior to commencement of works
 - All workmanship and materials shall comply with all relevant codes, ordinances, Australian Standards and manufacturers instructions
 - All existing ground lines and trees locations are approximate and are to be verified on-site by Builder
 - Unless noted issued for construction" drawing not to be



This drawing and information contained in this drawing is a subject to COPYRIGHT and should not be reproduced in part or in whole without an expressed permission of:
RJK ARCHITECTS Pty. Ltd.
 PO Box 304 Annandale NSW 2038
 P: (02) 8084 4435 E: admin@rjkarchitects.com.au
 Nominated Architect: Iiri Kura Reg. No. 7616

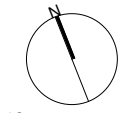
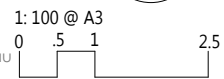

ISSUE	AMENDMENT	DATE	DRAWN	CHECKED
P1	Co-ordination issue to consultant	22 09 03	GS	JK

DWG NO.
2216_DA03
 ISSUE
P1

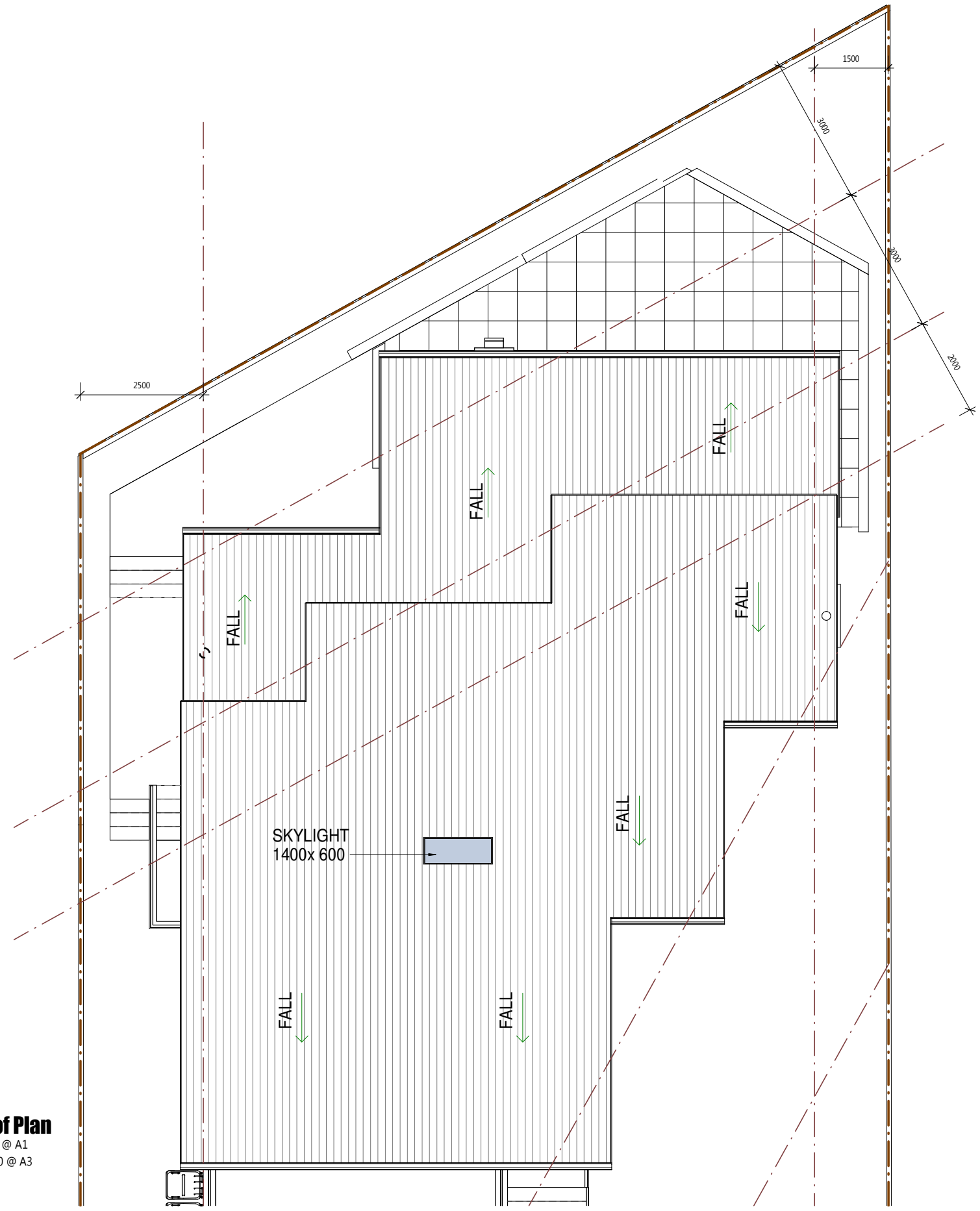
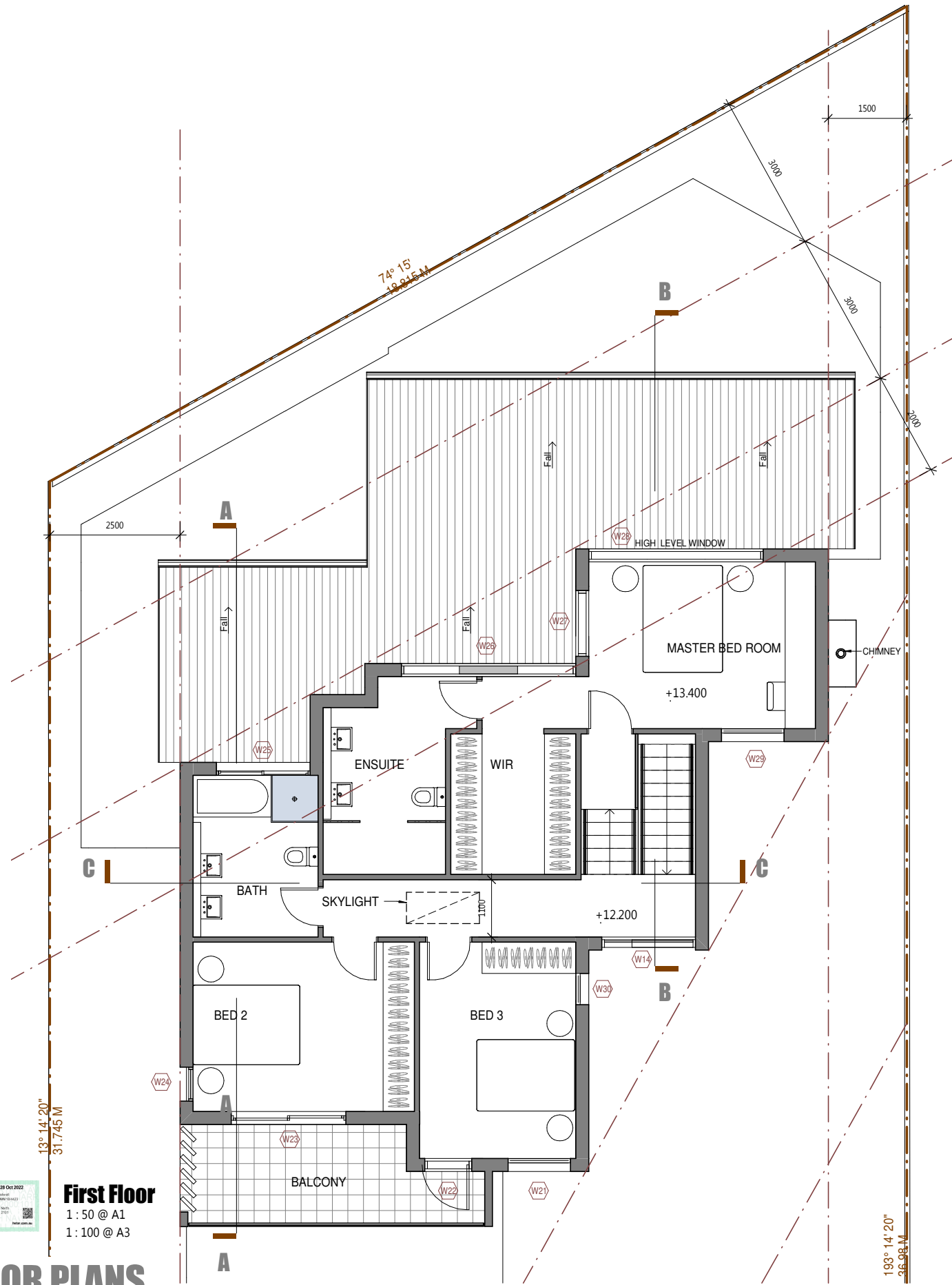

First Floor
 1: 50 @ A1
 1: 100 @ A3

FLOOR PLANS

Roof Plan
 1: 50 @ A1
 1: 100 @ A3

**4 BELLARA AVE, NORTH NARRABEEN
 PROPOSED SINGLE DWELLING**

**NORTHERN BEACHES COUNCIL
 CLIENT SYDNEY WATER**

GENERAL NOTES
 - Figured dimensions shall be taken in preference to scaling
 - Drawing to be read in conjunction with information on the first page
 - Check all dimensions and levels on site prior to commencement of works
 - All workmanship and materials shall comply with all relevant codes, ordinances, Australian Standards and manufacturers instructions
 - All existing ground lines and trees locations are approximate and are to be verified on-site by Builder
 - Unless noted issued for construction" drawing not to be



This drawing and information contained in this drawing is a subject to COPYRIGHT and should not be reproduced in part or in whole without an expressed permission of:
RJK ARCHITECTS Pty. Ltd.
 PO Box 304 Annandale NSW 2038
 P: (02) 8084 4435 E: admin@rjkarchitects.com.au
 Nominated Architect - Iiri Kura Reg. No. 7614

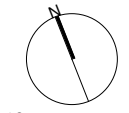
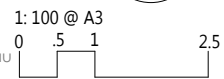

ISSUE	AMENDMENT	DATE	DRAWN	CHECKED
P1	Co - ordination issue to consultant	22 09 03	GS	JK

DWG NO.
2216_DA04
 ISSUE
P1



SOUTH ELEVATION

1 : 50 @ A1
1 : 100 @ A3



NORTH ELEVATION

1 : 50 @ A1
1 : 100 @ A3

Project:	Address: 4 Bellara Avenue North Narrabeen NSW 2101	File Ref: HEC1078
Applicant:	Name: TBA	Designer: Peter Princi Architects
Assessor:	Name: Paul Gradwell Address: PO BOX 3136 Tamarama NSW 2026 Contact: 02 9130 2068	Company: House Energy Certified Number: DMN/18/4423 Email: paul@houseenergycertified.com
Ext. Walls:	Construction: Brick Veneer Insulation: R2.7 added Colour: Varies Details: As per plans	
Int. Walls:	Construction: Plasterboard on Stud Insulation: R2.7 added Details: To garage	
Floors:	Construction: Concrete Timber Insulation: R1.0 added R4.0 added Details: To lower ground slab Where open below	
Ceilings:	Construction: Plasterboard Insulation: R5.0 bulk Details: Where metal deck roof above	
Roof:	Construction: Timber Metal Deck Insulation: None 60mm Anticon (R1.3) Colour: Medium Dark Details: Above garage As per plans	
Windows:	Product ID Group A BRD-028-56 A Group B THC-030-10 A Glass Double Clear Double Clear Frame Aluminium Aluminium Uw/SHGCw 3.6/0.45 3.6/0.44 Details Awning, Bifold, Casement, Entry Door Fixed, Sliding	
Skylights:	Product ID DG-Generic Glass Double Clear Type Roof Light Uw/SHGCw 4.2/0.72 Details Operable	
Other:	Orientation 23 Terrain Suburban Rangehood Ducted Recessed Downlights Sealed LED - 1 per 2.5m ² Software Version Bers Pro 4.4	

Notes: Add 2 x 1200 mm ceiling fan to Living room
Roof light is operable and has a shading device

ELEVATIONS



**4 BELLARA AVE, NORTH NARRABEEN
PROPOSED SINGLE DWELLING**

**NORTHERN BEACHES COUNCIL
CLIENT SYDNEY WATER**

GENERAL NOTES
- Figured dimensions shall be taken in preference to scaling
- Drawing to be read in conjunction with information on the first page
- Check all dimensions and levels on site prior to commencement of works
- All workmanship and materials shall comply with all relevant codes, ordinances, Australian Standards and manufacturers instructions
- All existing ground lines and trees locations are approximate and are to be verified on-site by Builder
- Unless noted issued for construction" drawing not to be



This drawing and information contained in this drawing is a subject to COPYRIGHT and should not be reproduced in part or in whole without an expressed permission of:
RJK ARCHITECTS Pty. Ltd.
PO Box 304 Annandale NSW 2038
P: (02) 8084 4435 E: admin@rjkarchitects.com.au
Nominated Architect - Iiri Kura Reg. No. 7614

1: 100 @ A3
0 .5 1 2.5

P1	Co - ordination issue to consultant	22 09 03	GS	JK
ISSUE	AMENDMENT	DATE	DRAWN	CHECKED

DWG NO.
2216_DA05
ISSUE
P1



EAST ELEVATION

1 : 50 @ A1
1 : 100 @ A3

ELEVATION



**4 BELLARA AVE, NORTH NARRABEEN
PROPOSED SINGLE DWELLING**

**NORTHERN BEACHES COUNCIL
CLIENT SYDNEY WATER**

GENERAL NOTES
 - Figured dimensions shall be taken in preference to scaling
 - Drawing to be read in conjunction with information on the first page
 - Check all dimensions and levels on site prior to commencement of works
 - All workmanship and materials shall comply with all relevant codes, ordinances, Australian Standards and manufacturers instructions
 - All existing ground lines and trees locations are approximate and are to be verified on-site by Builder
 - Unless noted issued for construction" drawing not to be



This drawing and information contained in this drawing is a subject to COPYRIGHT and should not be reproduced in part or in whole without an expressed permission of:
RJK ARCHITECTS Pty. Ltd.
 PO Box 304 Annandale NSW 2038
 P: (02) 8084 4435 E: admin@rjkarchitects.com.au
 Nominated Architect - Iiri Kura Reg. No. 7616

1: 100 @ A3
0 .5 1 2.5

ISSUE	AMENDMENT	DATE	DRAWN	CHECKED
P1	Co - ordination issue to consultant	22 09 03	GS	JK

DWG NO.
2216_DA06
ISSUE
P1



WEST ELEVATION

1 : 50 @ A1
1 : 100 @ A3

ELEVATION



**4 BELLARA AVE, NORTH NARRABEEN
PROPOSED SINGLE DWELLING**

**NORTHERN BEACHES COUNCIL
CLIENT SYDNEY WATER**

GENERAL NOTES
 - Figured dimensions shall be taken in preference to scaling
 - Drawing to be read in conjunction with information on the first page
 - Check all dimensions and levels on site prior to commencement of works
 - All workmanship and materials shall comply with all relevant codes, ordinances, Australian Standards and manufacturers instructions
 - All existing ground lines and trees locations are approximate and are to be verified on-site by Builder
 - Unless noted issued for construction" drawing not to be



This drawing and information contained in this drawing is a subject to COPYRIGHT and should not be reproduced in part or in whole without an expressed permission of:
RJK ARCHITECTS Pty. Ltd.
 PO Box 304 Annandale NSW 2038
 P: (02) 8084 4435 E: admin@rjkarchitects.com.au
 Nominated Architect - Iiri Kura Reg. No. 7614

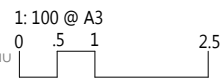

ISSUE	AMENDMENT	DATE	DRAWN	CHECKED
P1	Co - ordination issue to consultant	22 09 03	GS	JK

DWG NO.
2216_DA07
ISSUE
P1

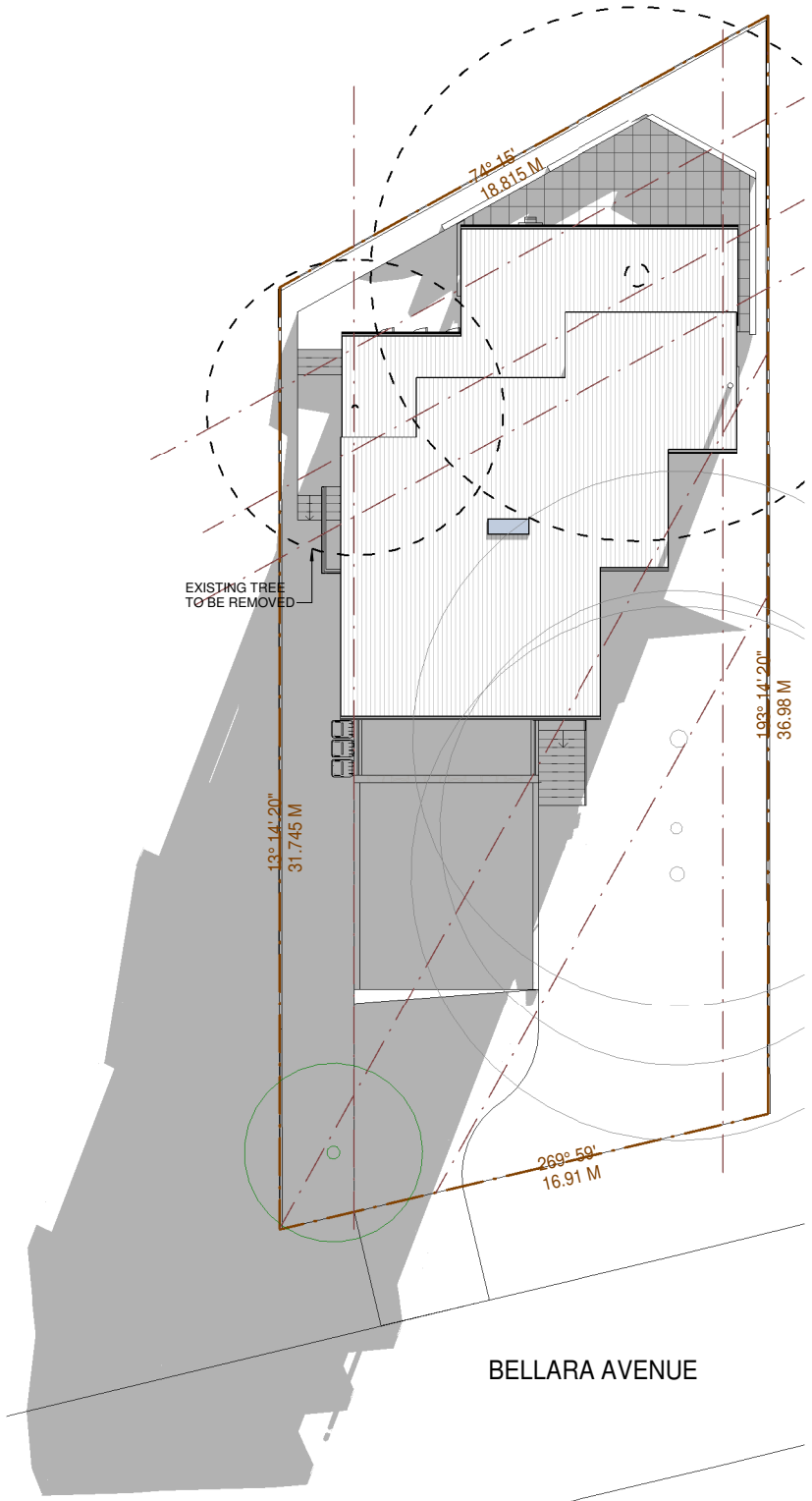

Shadow Diagram 9 AM

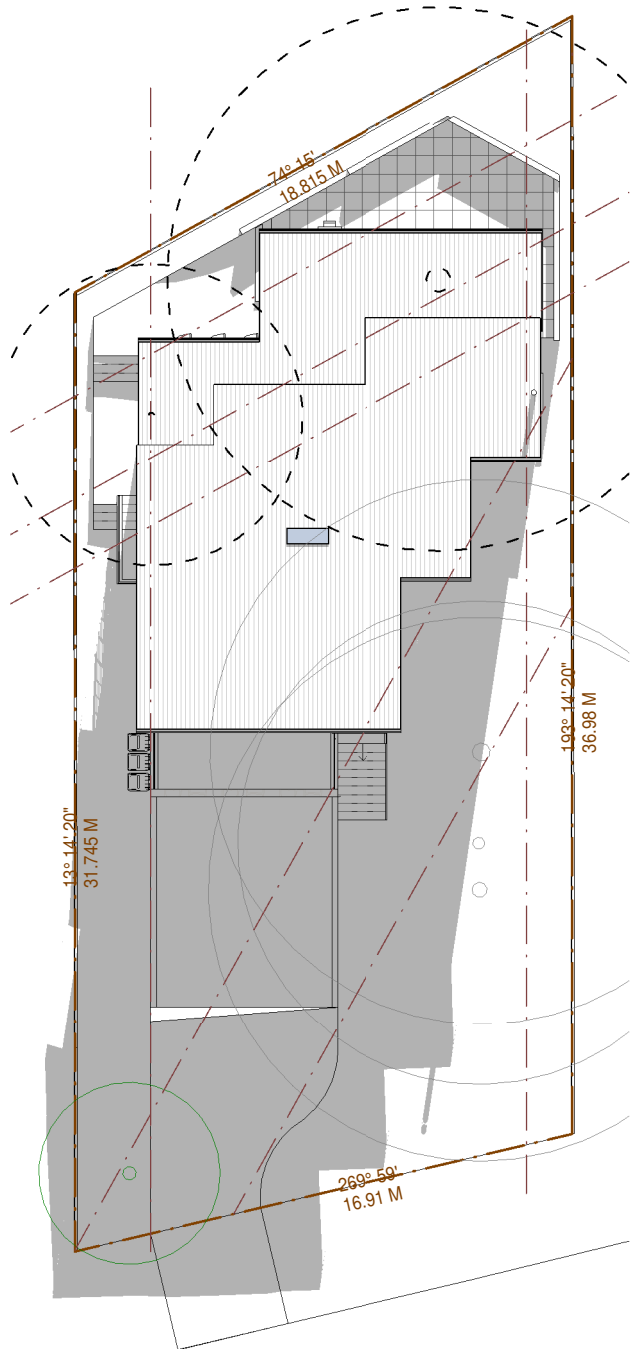

Shadow Diagram 10 AM

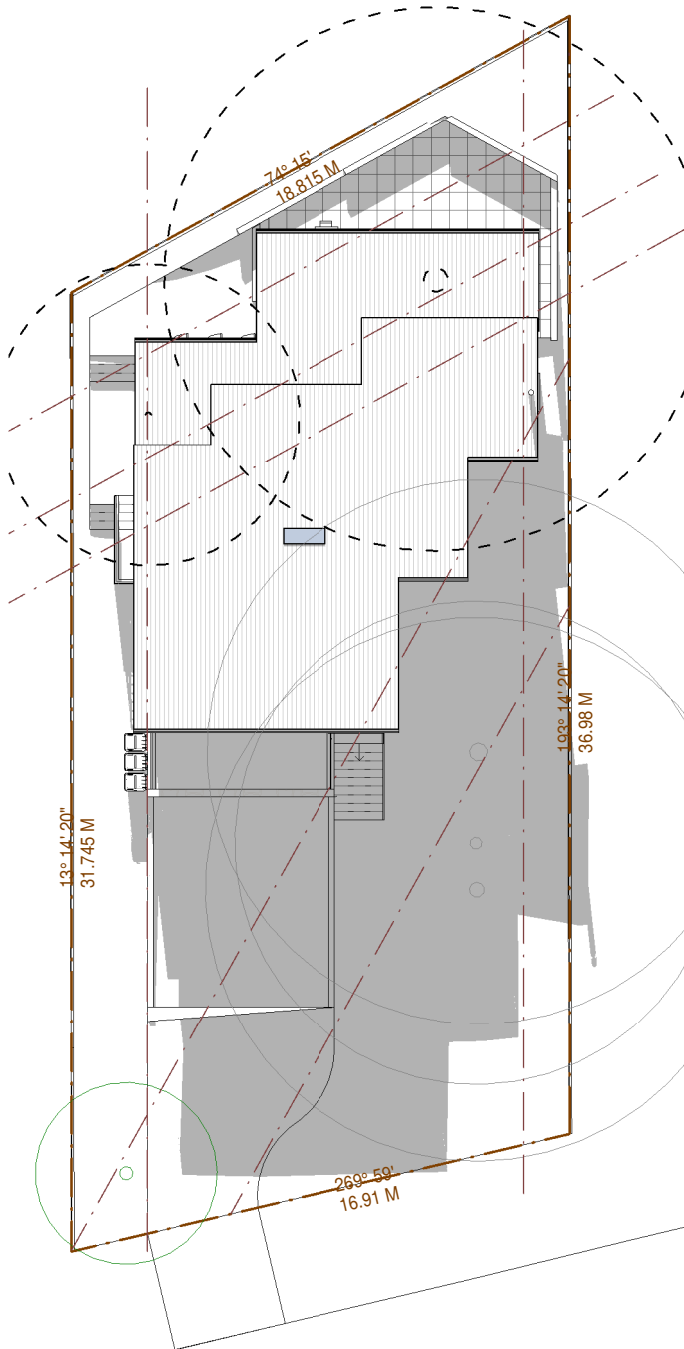

Shadow Diagram 11 AM

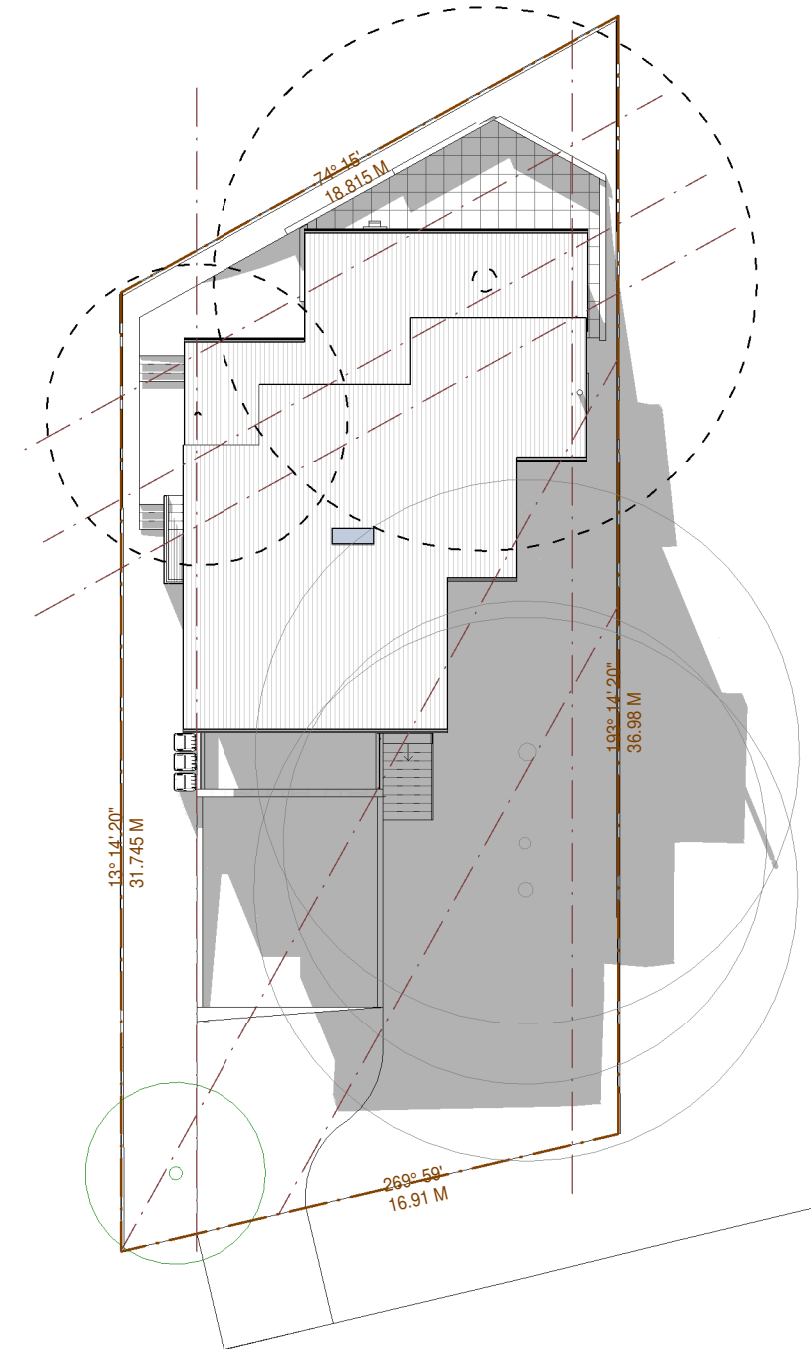

Shadow Diagram 12 noon

BELLARA AVENUE

BELLARA AVENUE

BELLARA AVENUE

BELLARA AVENUE

SHADOW DIAGRAMS - 21 JUNE

4 BELLARA AVE, NORTH NARRABEEN PROPOSED SINGLE DWELLING

NORTHERN BEACHES COUNCIL
CLIENT SYDNEY WATER

GENERAL NOTES
 - Figured dimensions shall be taken in preference to scaling
 - Drawing to be read in conjunction with information on the first page
 - Check all dimensions and levels on site prior to commencement of works
 - All workmanship and materials shall comply with all relevant codes, ordinances, Australian Standards and manufacturers instructions
 - All existing ground lines and trees locations are approximate and are to be verified on-site by Builder
 - Unless noted issued for construction" drawing not to be



This drawing and information contained in this drawing is a subject to COPYRIGHT and should not be reproduced in part or in whole without an expressed permission of:
RJK ARCHITECTS Pty. Ltd.
 PO Box 304 Annandale NSW 2038
 P: (02) 8084 4435 E: admin@rjkarchitects.com.au
 Nominated Architect - Iiri Kura Reg. No. 7614

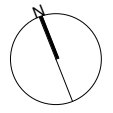

ISSUE	AMENDMENT	DATE	DRAWN	CHECKED
P1	Co - ordination issue to consultant	22 09 03	GS	JK

DWG NO.
2216_DA 13
ISSUE
P1

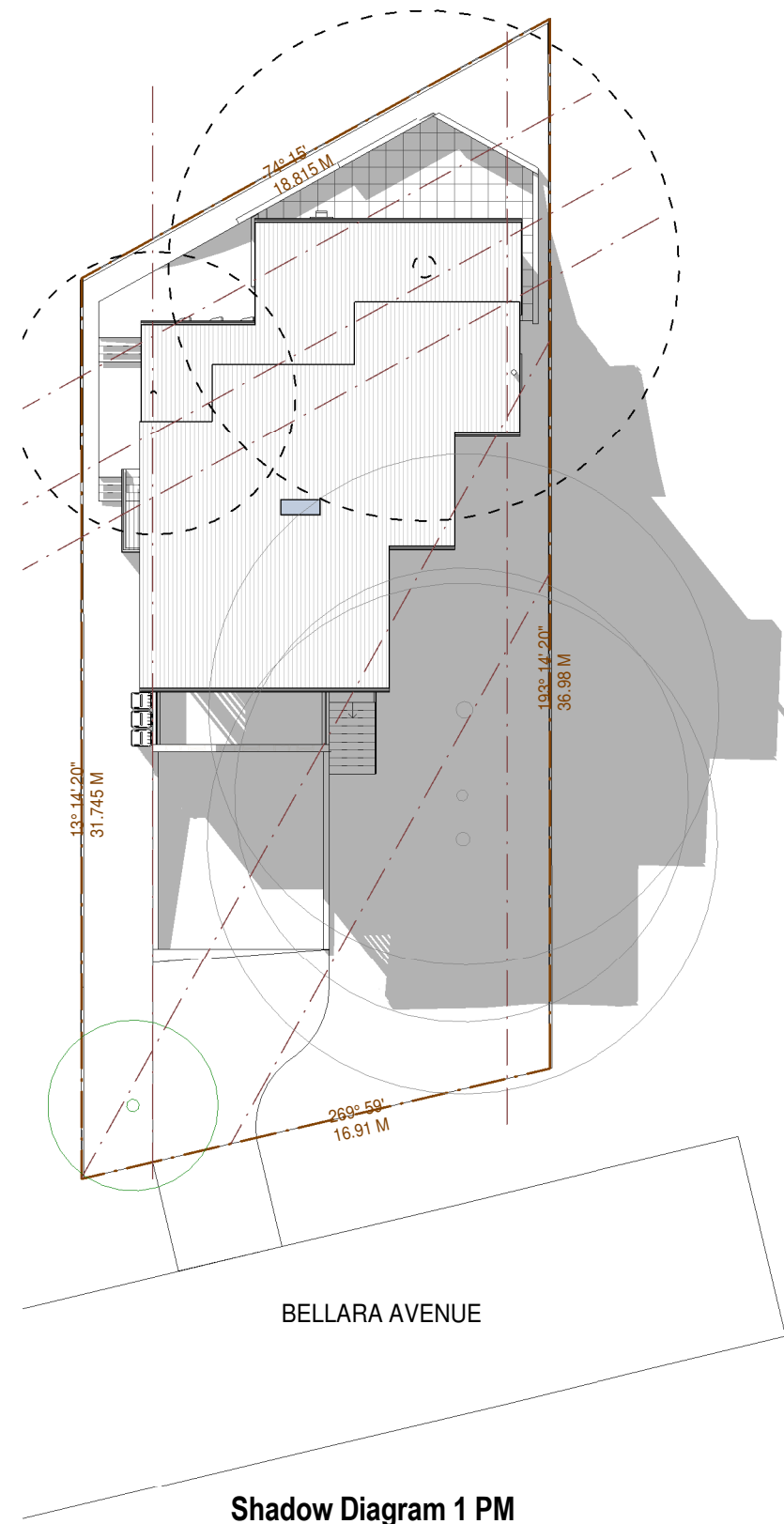

Shadow Diagram 1 PM

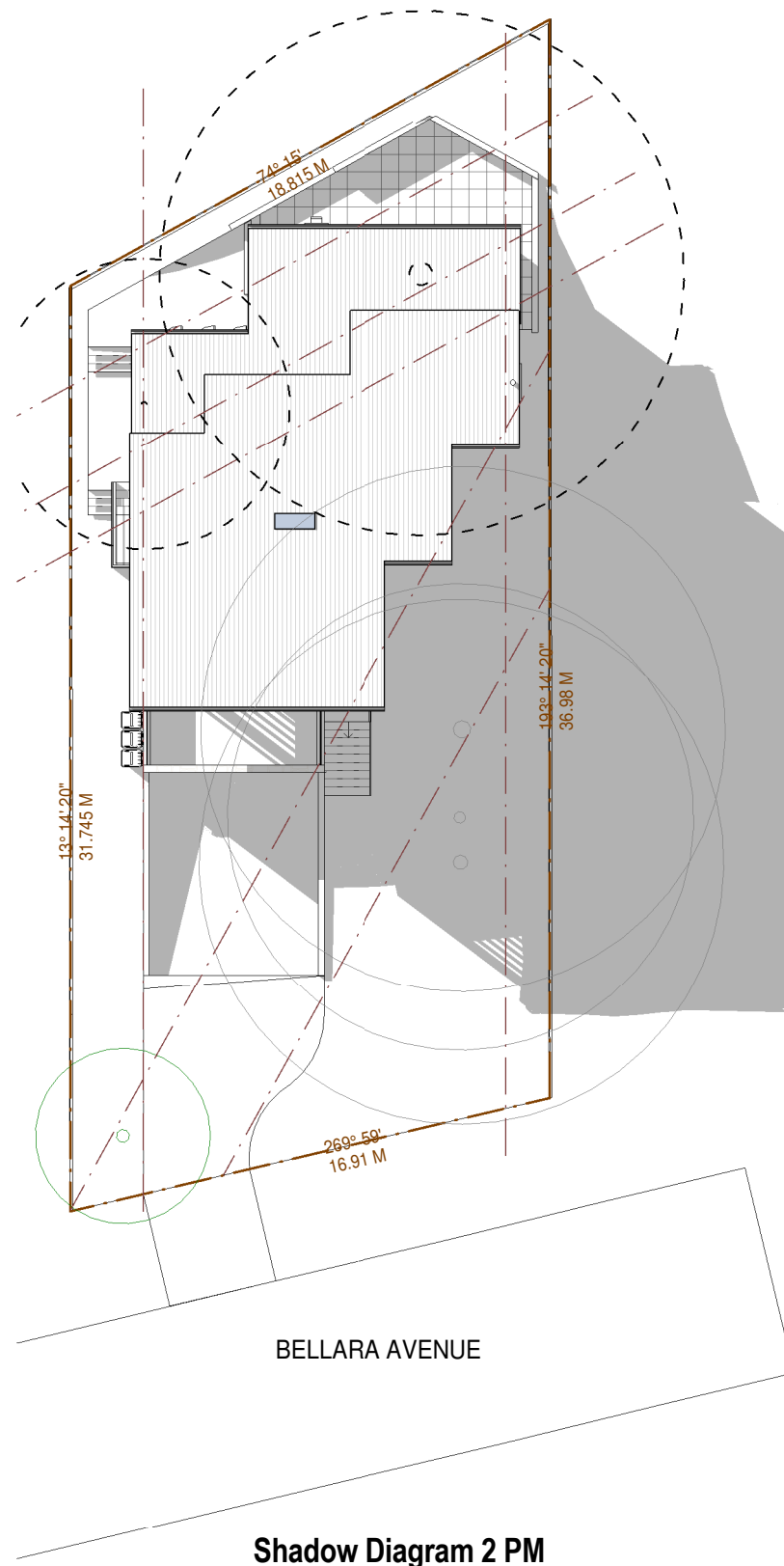

Shadow Diagram 2 PM



Shadow Diagram 3 PM

SHADOW DIAGRAMS - 21 JUNE

4 BELLARA AVE, NORTH NARRABEEN PROPOSED SINGLE DWELLING

NORTHERN BEACHES COUNCIL
CLIENT SYDNEY WATER

GENERAL NOTES
 - Figured dimensions shall be taken in preference to scaling
 - Drawing to be read in conjunction with information on the first page
 - Check all dimensions and levels on site prior to commencement of works
 - All workmanship and materials shall comply with all relevant codes, ordinances, Australian Standards and manufacturers instructions
 - All existing ground lines and trees locations are approximate and are to be verified on-site by Builder
 - Unless noted issued for construction" drawing not to be



This drawing and information contained in this drawing is a subject to COPYRIGHT and should not be reproduced in part or in whole without an expressed permission of:
RJK ARCHITECTS Pty. Ltd.
 PO Box 304 Annandale NSW 2038
 P: (02) 8084 4435 E: admin@rjkarchitects.com.au
 Nominated Architect - Iiri Kura Reg. No. 7616

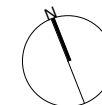

ISSUE	AMENDMENT	DATE	DRAWN	CHECKED
P1	Co - ordination issue to consultant	22 09 03	GS	JK

DWG NO.
2216_DA 14
ISSUE
P1