



-  Proposed additions shown in yellow
-  Proposed alterations shown in orange

rachel hudson architect

www.rachelhudson.com.au
0410 323 564

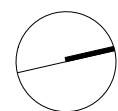

Do not scale from drawings. Verify all dimensions and levels on site.
Rachel Hudson is the owner of the copyright subsisting in these drawings and specifications.
They must not be used, reproduced or copied in whole or part nor may the information, ideas
and concepts therein contained be disclosed to any person without the prior written consent of
Rachel Hudson.

0 1 2 3 4 5m

KARALA

83 Pacific Road
Parramatta NSW 2108

DWG K-05-DA
DATE 01.02.23
ISSUE B
JOB # 151
SCALE 1:100 @ A3

GARAGE FLOOR PLAN

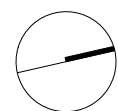
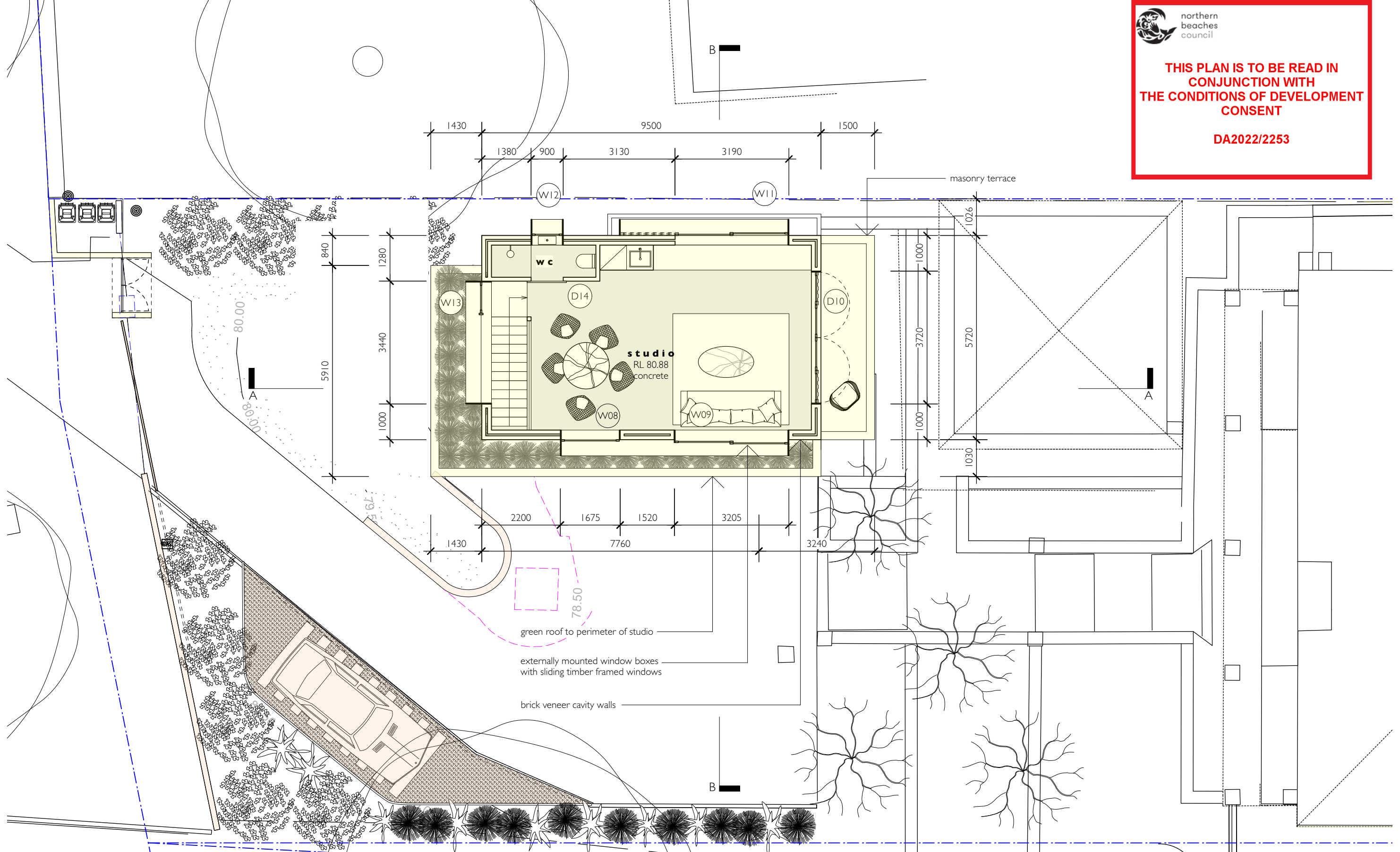

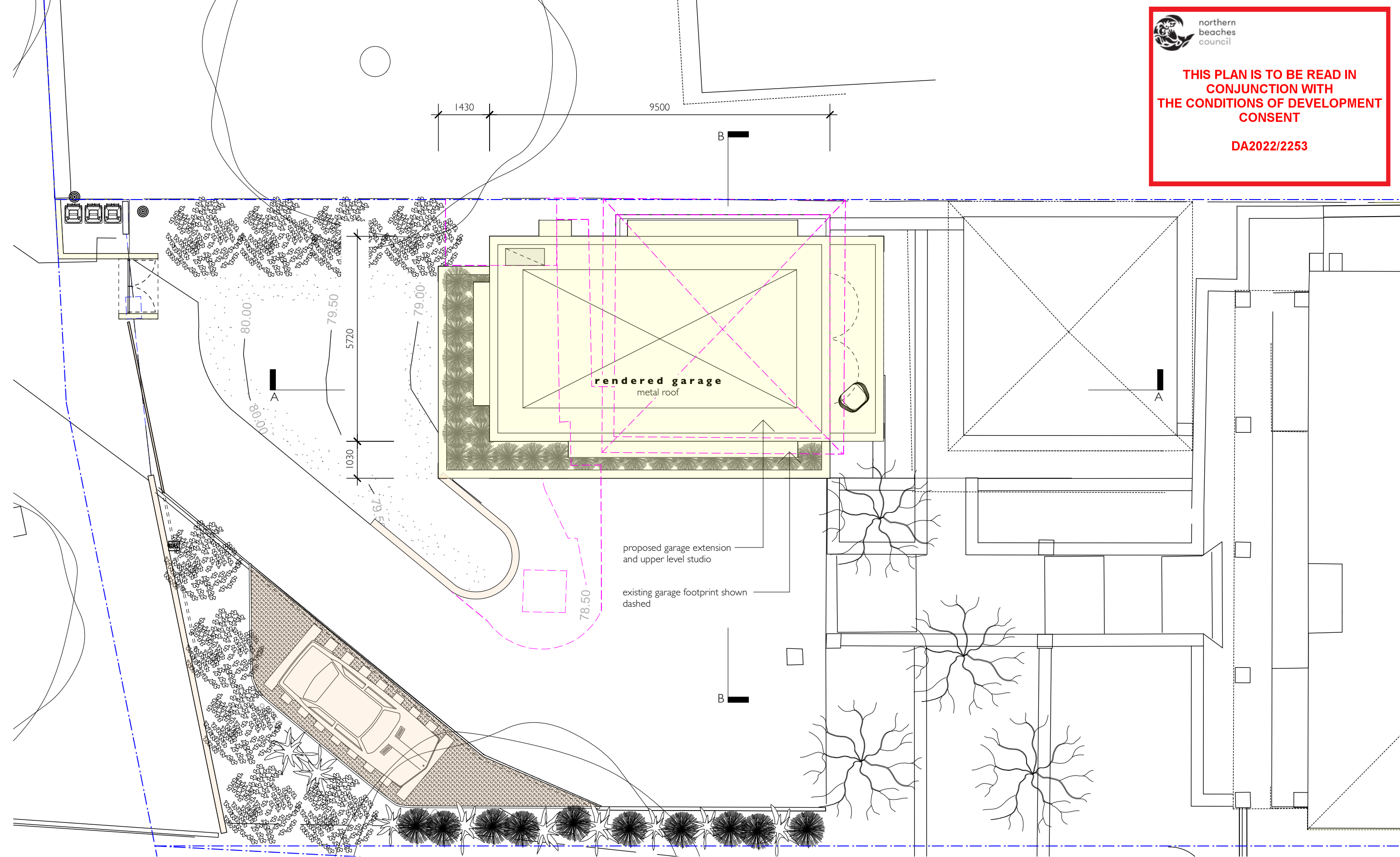

- Proposed additions shown in yellow
- Proposed alterations shown in orange

rachel hudson architect

www.rachelhudson.com.au
0410 323 564

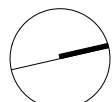

Do not scale from drawings. Verify all dimensions and levels on site.
Rachel Hudson is the owner of the copyright subsisting in these drawings and specifications.
They must not be used, reproduced or copied in whole or part nor may the information, ideas
and concepts therein contained be disclosed to any person without the prior written consent of
Rachel Hudson.

0 1 2 3 4 5m

KARALA

83 Pacific Road
Parramatta NSW 2108

DWG K-07-DA
DATE 21.11.22
ISSUE A
JOB # 151
SCALE 1:100 @ A3

ROOF PLAN

MATERIALS LEGEND

mt - metal roof
st - steel
rbr - rendered brickwork
og - opaque glass
cg - clear glass

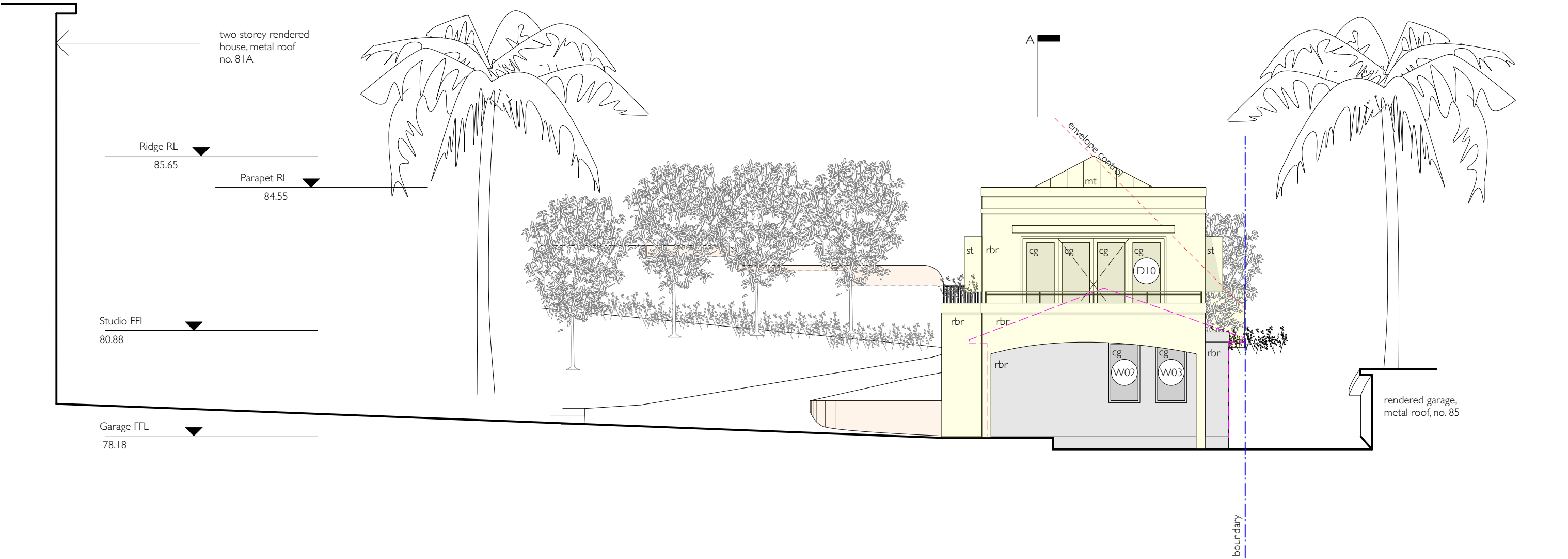

northern
beaches
council

**THIS PLAN IS TO BE READ IN
CONJUNCTION WITH
THE CONDITIONS OF DEVELOPMENT
CONSENT**

DA2022/2253



Proposed additions shown in yellow



Proposed alterations shown in orange

rachel hudson architect

www.rachelhudson.com.au
0410 323 564

Do not scale from drawings. Verify all dimensions and levels on site.
Rachel Hudson is the owner of the copyright subsisting in these drawings and specifications.
They must not be used, reproduced or copied in whole or part nor may the information, ideas
and concepts therein contained be disclosed to any person without the prior written consent of
Rachel Hudson.

0 1 2 3 4 5m

KARALA

83 Pacific Road
Parramatta NSW 2108

DWG K-08-DA
DATE 21.11.22
ISSUE A
JOB # 151
SCALE 1:100 @ A3

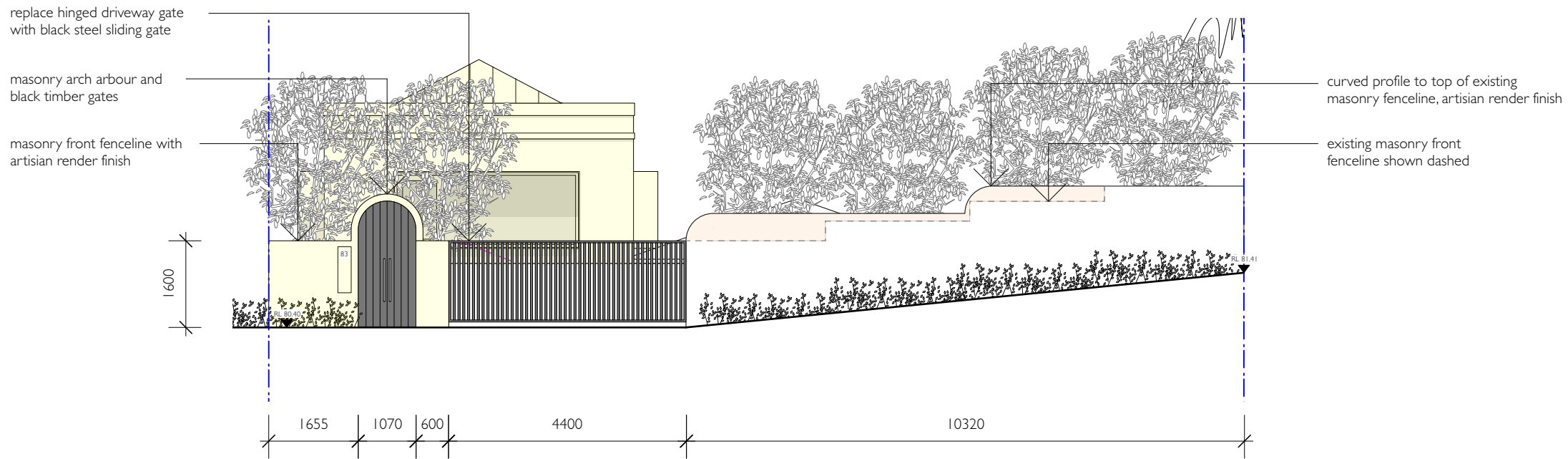
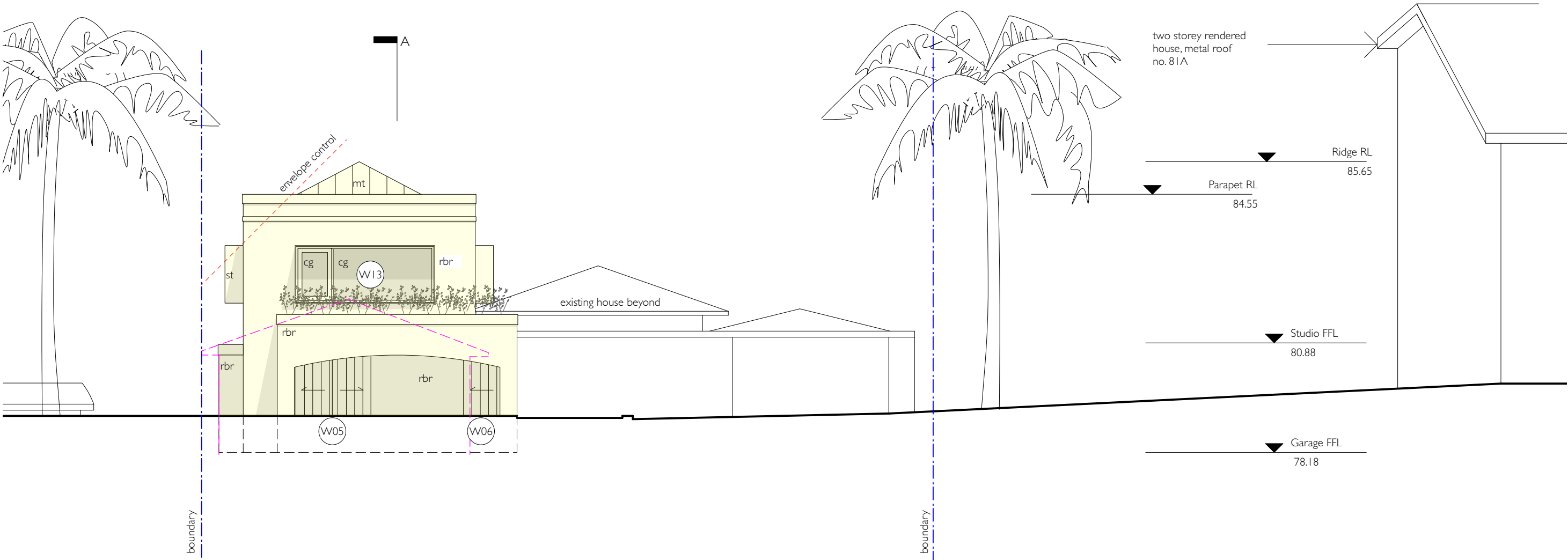

NORTH ELEVATION



 northern beaches council

THIS PLAN IS TO BE READ IN CONJUNCTION WITH THE CONDITIONS OF DEVELOPMENT CONSENT

DA2022/2253

- MATERIALS LEGEND
- mt - metal roof
 - st - steel
 - rbr - rendered brickwork
 - og - opaque glass
 - cg - clear glass
-  Proposed additions shown in yellow
-  Proposed alterations shown in orange

MATERIALS LEGEND

mt - metal roof
st - steel
rbr - rendered brickwork
og - opaque glass
cg - clear glass



northern
beaches
council

THIS PLAN IS TO BE READ IN
CONJUNCTION WITH
THE CONDITIONS OF DEVELOPMENT
CONSENT

DA2022/2253

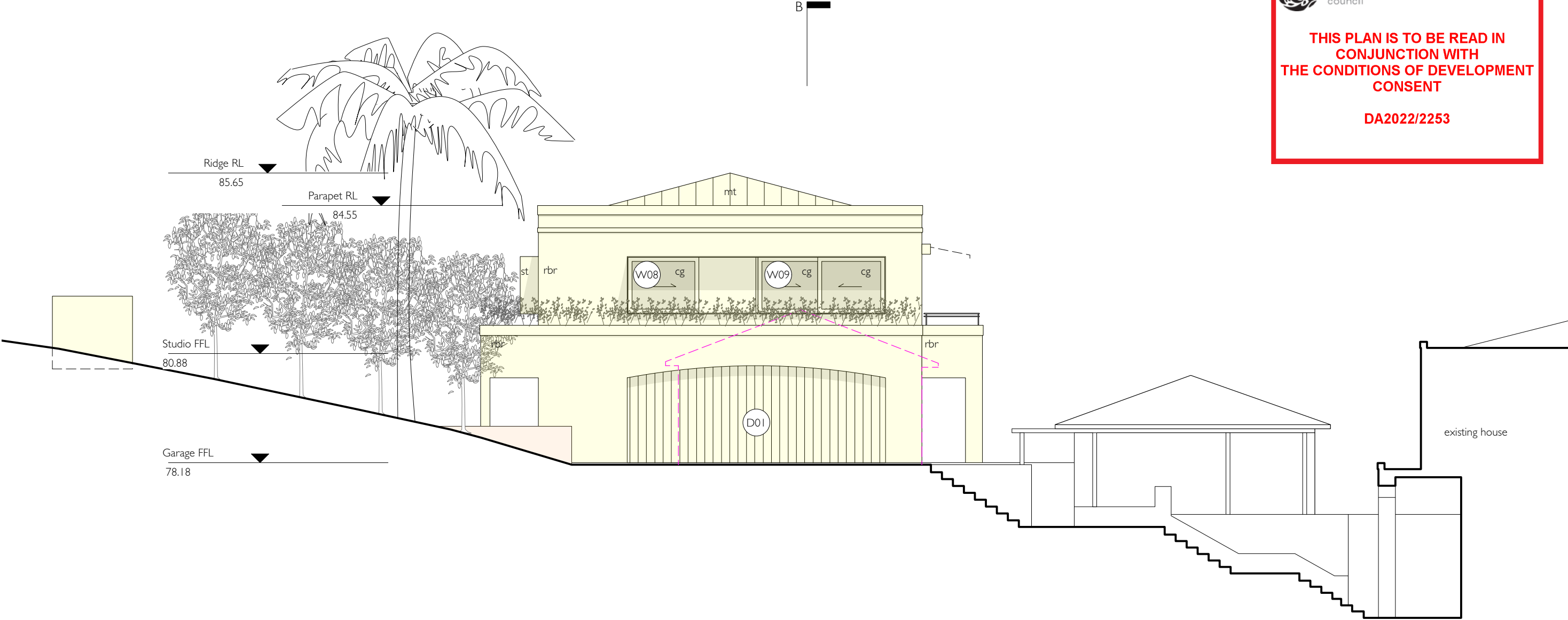

Proposed additions shown in yellow

Proposed alterations shown in orange

rachel hudson architect

www.rachelhudson.com.au
0410 323 564

Do not scale from drawings. Verify all dimensions and levels on site.
Rachel Hudson is the owner of the copyright subsisting in these drawings and specifications.
They must not be used, reproduced or copied in whole or part, nor may the information, ideas
and concepts therein contained be disclosed to any person without the prior written consent of
Rachel Hudson.

0 1 2 3 4 5m

KARALA

83 Pacific Road
Parramatta NSW 2108

DWG K-10-DA
DATE 21.11.22
ISSUE A
JOB # 151
SCALE 1:100 @ A3

EAST ELEVATION

MATERIALS LEGEND

- mt - metal roof
- st - steel
- rbr - rendered brickwork
- og - opaque glass
- cg - clear glass

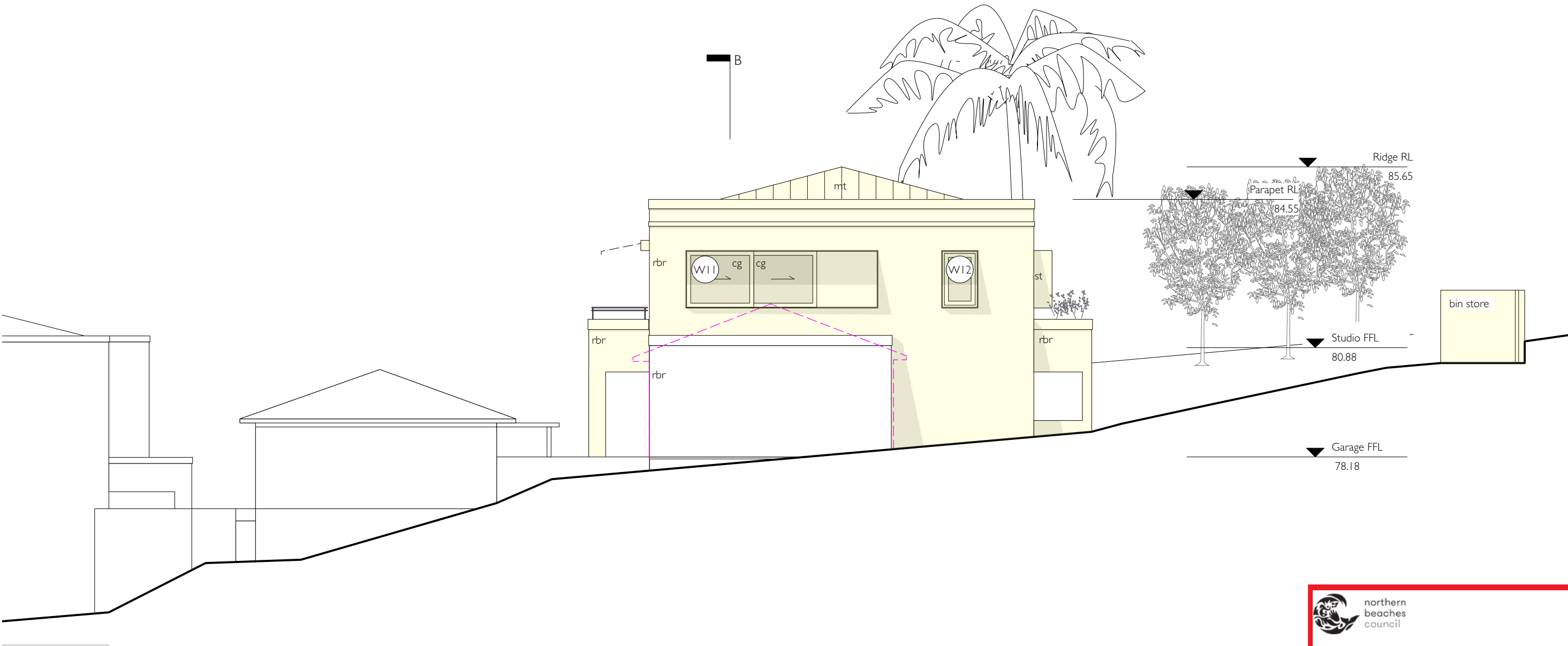

- Proposed additions shown in yellow
- Proposed alterations shown in orange



northern
beaches
council

THIS PLAN IS TO BE READ IN
CONJUNCTION WITH
THE CONDITIONS OF DEVELOPMENT
CONSENT

DA2022/2253

rachel hudson architect

www.rachelhudson.com.au
0410 323 564

Do not scale from drawings. Verify all dimensions and levels on site.
Rachel Hudson is the owner of the copyright subsisting in these drawings and specifications.
They must not be used, reproduced or copied in whole or part nor may the information, ideas
and concepts therein contained be disclosed to any person without the prior written consent of
Rachel Hudson.

0 1 2 3 4 5m

KARALA

83 Pacific Road
Parramatta NSW 2108

DWG	K-11-DA
DATE	21.11.22
ISSUE	A
JOB #	151
SCALE	1:100 @ A3

WEST ELEVATION

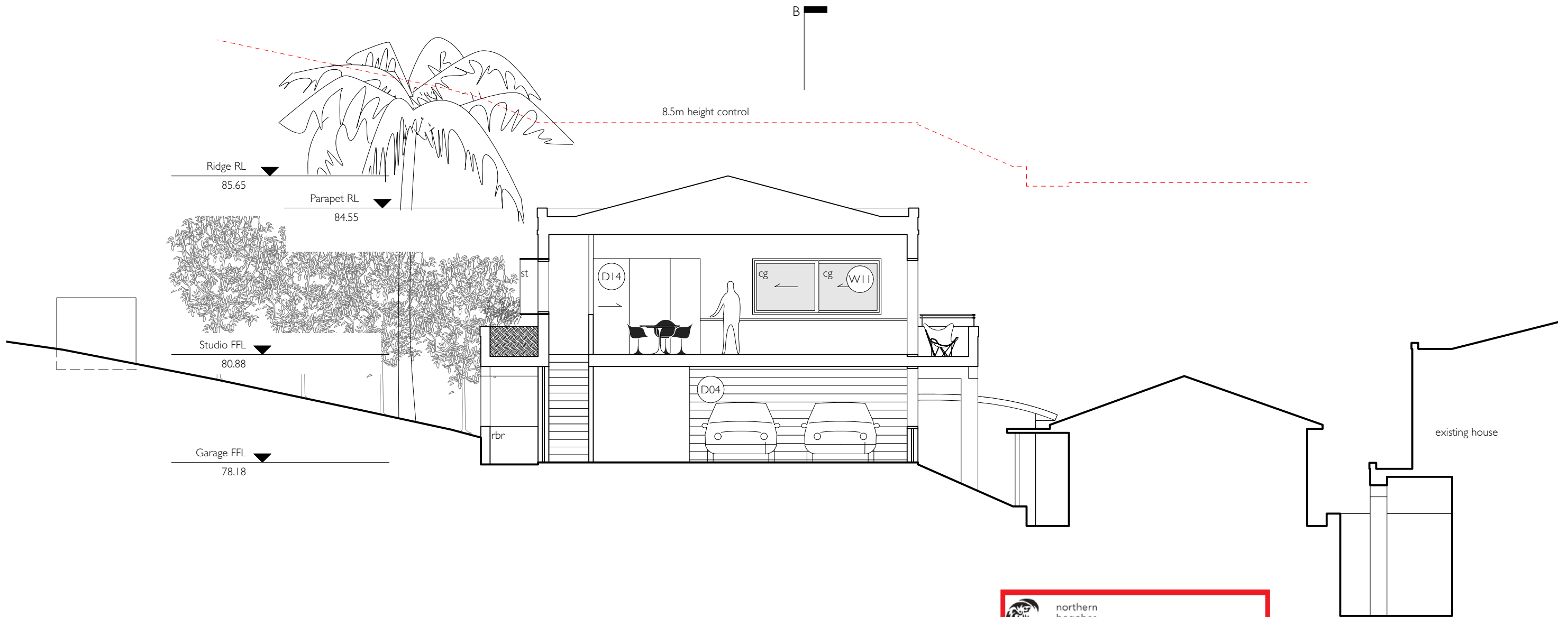

MATERIALS LEGEND

mt - metal roof
st - steel
rbr - rendered brickwork
og - opaque glass
cg - clear glass



northern
beaches
council

THIS PLAN IS TO BE READ IN
CONJUNCTION WITH
THE CONDITIONS OF DEVELOPMENT
CONSENT

DA2022/2253

rachel hudson architect

www.rachelhudson.com.au
0410 323 564

Do not scale from drawings. Verify all dimensions and levels on site.
Rachel Hudson is the owner of the copyright subsisting in these drawings and specifications.
They must not be used, reproduced or copied in whole or part nor may the information, ideas
and concepts therein contained be disclosed to any person without the prior written consent of
Rachel Hudson.

0 1 2 3 4 5m

KARALA

83 Pacific Road
Parramatta NSW 2108

DWG K-12-DA
DATE 21.11.22
ISSUE A
JOB # 151
SCALE 1:100 @ A3

SECTION AA

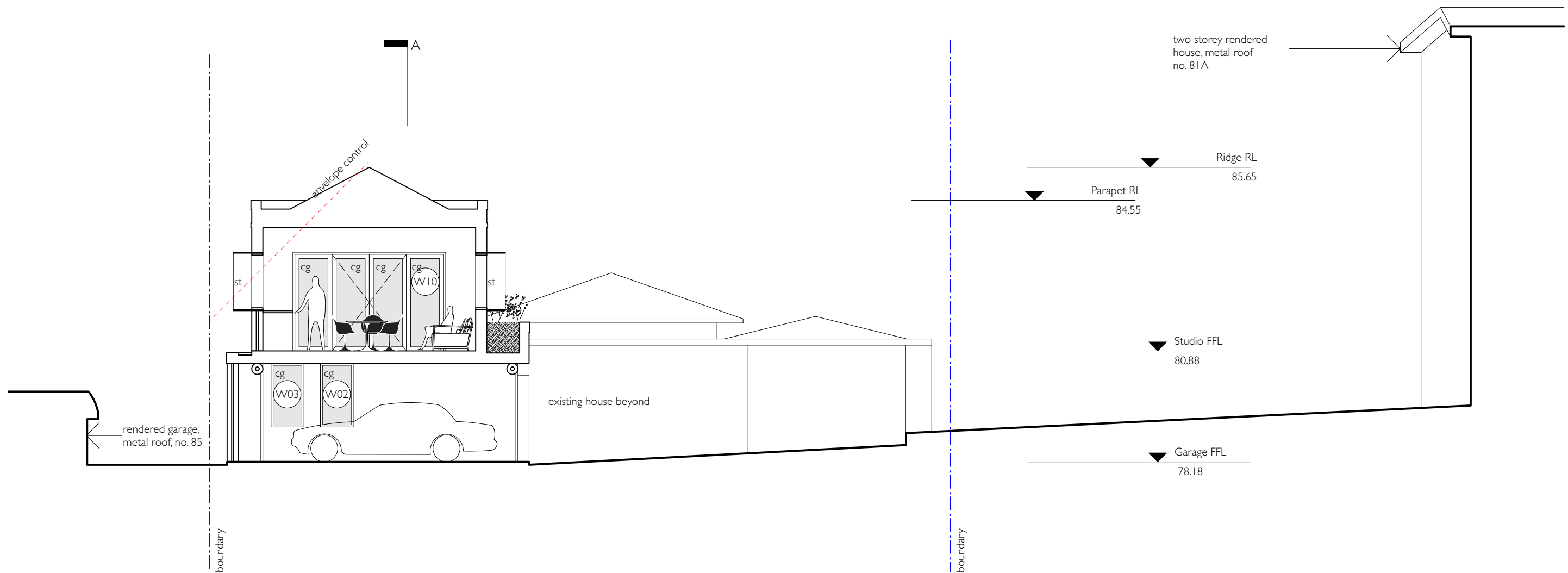

MATERIALS LEGEND

mt - metal roof
st - steel
rbr - rendered brickwork
og - opaque glass
cg - clear glass



**THIS PLAN IS TO BE READ IN
CONJUNCTION WITH
THE CONDITIONS OF DEVELOPMENT
CONSENT**

DA2022/2253

rachel hudson architect

www.rachelhudson.com.au
0410 323 564

Do not scale from drawings. Verify all dimensions and levels on site.
Rachel Hudson is the owner of the copyright subsisting in these drawings and specifications.
They must not be used, reproduced or copied in whole or part nor may the information, ideas
and concepts therein contained be disclosed to any person without the prior written consent of
Rachel Hudson.

0 1 2 3 4 5m

KARALA

83 Pacific Road
Parramatta NSW 2108

DWG K-13-DA
DATE 21.11.22
ISSUE A
JOB # 151
SCALE 1:100 @ A3

SECTION BB



northern
beaches
council

THIS PLAN IS TO BE READ IN
CONJUNCTION WITH
THE CONDITIONS OF DEVELOPMENT
CONSENT

DA2022/2253

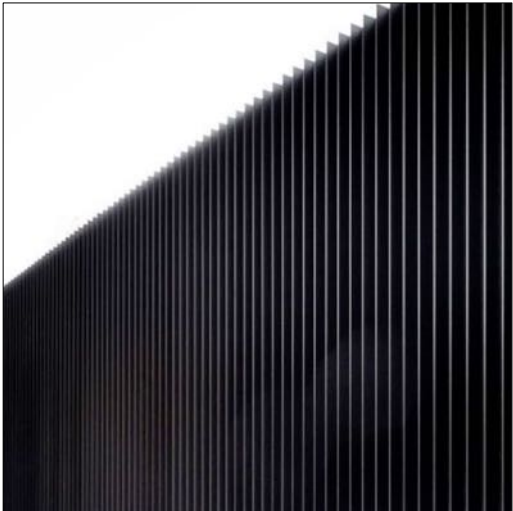

Steel blades
- driveway gate



Soft Landscape
- garden
- green roof



Cobblestones
- driveway



Hardwood sleepers + gravel
- parking bay

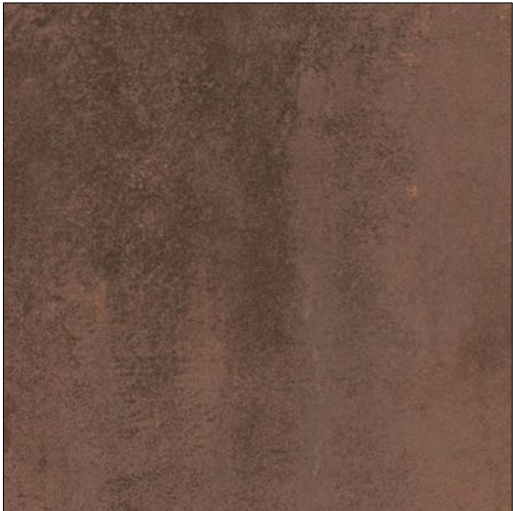

Corten
- garden retaining walls

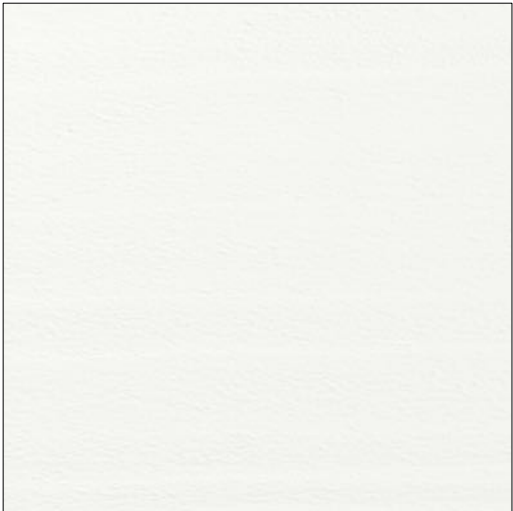

Rendered masonry
- garage additions
- studio
- front boundary masonry fenceline
- Porter's Popcorn



Steel window boxes
- studio

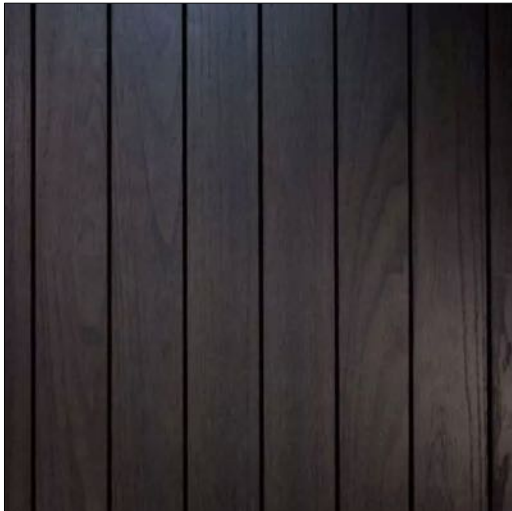

Black timber
- soffits
- garage door
- entry gate
- screens



Copper
- roofing
- gutters
- downpipes

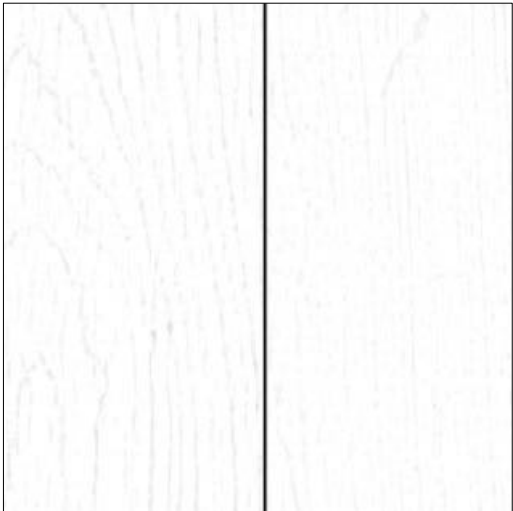

White timber frame
- doors + windows