

1 NORTH WEST ELEVATION  
SIDE FACADE

#### LEGEND

Ex	Existing	---	Items to be demolished
Exst	Existing	---	Existing walls
AR	Acrylic render on XPS board over exst masonry or new masonry or new timber framing F: paint	---	New dwelling extension
BAL 1	10mm stainless steel blade balustrade	---	New terrace extension
CR	Cement render on existing masonry F: paint		
MC	Metal cladding F: Colorbond		
ST	Stone cladding F: natural		
TS	Slatted timber screen F: stain		

B	28.10.19	DA re-Issue
A	12.08.19	DA Issue

STATUS

## DA ISSUE

PROJECT DEVELOPMENT APPLICATION 20 Fisher Street, Balgowlah			
DRAWING ELEVATIONS			
Bawtree Design Architecture + Interiors Nerida Bawtree   Architect Reg 6471 NSW 71-73 Australia Street Camperdown NSW 2050 T: 8005 8226 M: 0425 253 226 E: nerida@bawtree.com.au			
ALL DIMENSIONS GIVEN IN MILLIMETRES AND ARE TO BE CHECKED ON SITE BY THE BUILDER. DO NOT SCALE OFF DRAWINGS. THIS DRAWING IS TO BE READ IN CONJUNCTION WITH ALL RELEVANT CONTRACTS, SPECIFICATIONS AND DRAWINGS. COPYRIGHT IS VESTED IN BAWTREE DESIGN.			
SHEET A3	SCALE 1:100	DRAWING NO. 1811 / DA.06	ISSUE B

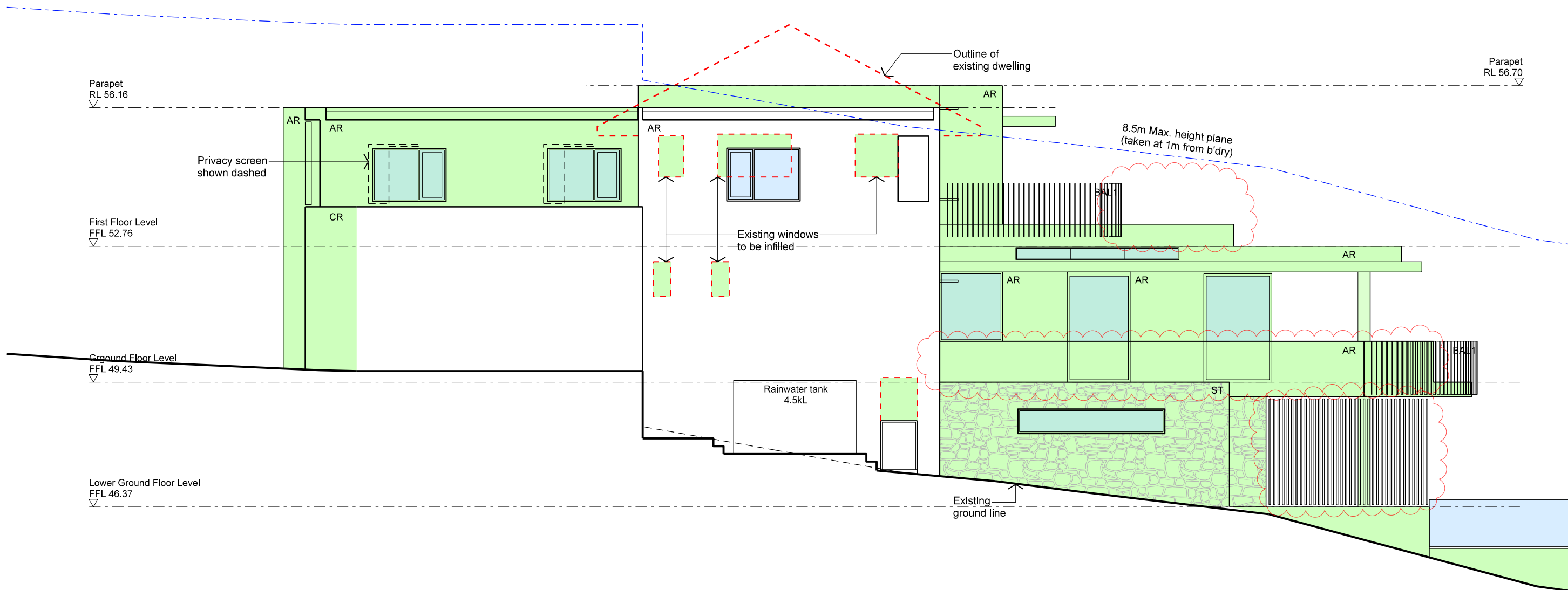

1 SOUTH EAST ELEVATION  
SIDE FACADE

#### LEGEND

Ex	Existing	---	Items to be demolished
Exst	Existing	---	Existing walls
AR	Acrylic render on XPS board over exst masonry or new masonry or new timber framing F: paint	---	New dwelling extension
BAL 1	10mm stainless steel blade balustrade	---	New terrace extension
CR	Cement render on existing masonry F: paint		
MC	Metal cladding F: Colorbond		
ST	Stone cladding F: natural		
TS	Slatted timber screen F: stain		

B	28.10.19	DA re-Issue
A	12.08.19	DA Issue

STATUS

## DA ISSUE

PROJECT  
DEVELOPMENT APPLICATION  
20 Fisher Street, Balgowlah

DRAWING  
ELEVATIONS

**Bawtree Design**  
Architecture + Interiors

Nerida Bawtree | Architect Reg 6471 NSW  
71-73 Australia Street Camperdown NSW 2050  
T: 8005 8226 M: 0425 253 226 E: nerida@bawtree.com.au

ALL DIMENSIONS GIVEN IN MILLIMETRES AND ARE TO BE CHECKED ON SITE BY THE BUILDER. DO NOT SCALE OFF DRAWINGS. THIS DRAWING IS TO BE READ IN CONJUNCTION WITH ALL RELEVANT CONTRACTS, SPECIFICATIONS AND DRAWINGS. COPYRIGHT IS VESTED IN BAWTREE DESIGN.

SHEET	SCALE	DRAWING NO.	ISSUE
A3	1:100	1811 / DA.07	B



1 NORTH EAST ELEVATION  
BEATTY ST FACADE

LEGEND

Ex	Existing		Items to be demolished
Exst	Existing		Existing walls
AR	Acrylic render on XPS board over exst masonry or new masonry or new timber framing F: paint		New dwelling extension
BAL 1	10mm stainless steel blade balustrade		New terrace extension
CR	Cement render on existing masonry F: paint		
MC	Metal cladding F: Colorbond		
ST	Stone cladding F: natural		
TS	Slatted timber screen F: stain		

B	28.10.19	DA re-issue
A	12.08.19	DA Issue

STATUS

DA ISSUE

PROJECT DEVELOPMENT APPLICATION 20 Fisher Street, Balgowlah			
DRAWING ELEVATIONS			
Bawtree Design Architecture + Interiors Nerida Bawtree   Architect Reg 6471 NSW 71-73 Australia Street Camperdown NSW 2050 T: 8005 8226 M: 0425 253 226 E: nerida@bawtree.com.au			
ALL DIMENSIONS GIVEN IN MILLIMETRES AND ARE TO BE CHECKED ON SITE BY THE BUILDER. DO NOT SCALE OFF DRAWINGS. THIS DRAWING IS TO BE READ IN CONJUNCTION WITH ALL RELEVANT CONTRACTS, SPECIFICATIONS AND DRAWINGS. COPYRIGHT IS VESTED IN BAWTREE DESIGN.			
SHEET A3	SCALE 1:100	DRAWING NO. 1811 / DA.08	ISSUE B

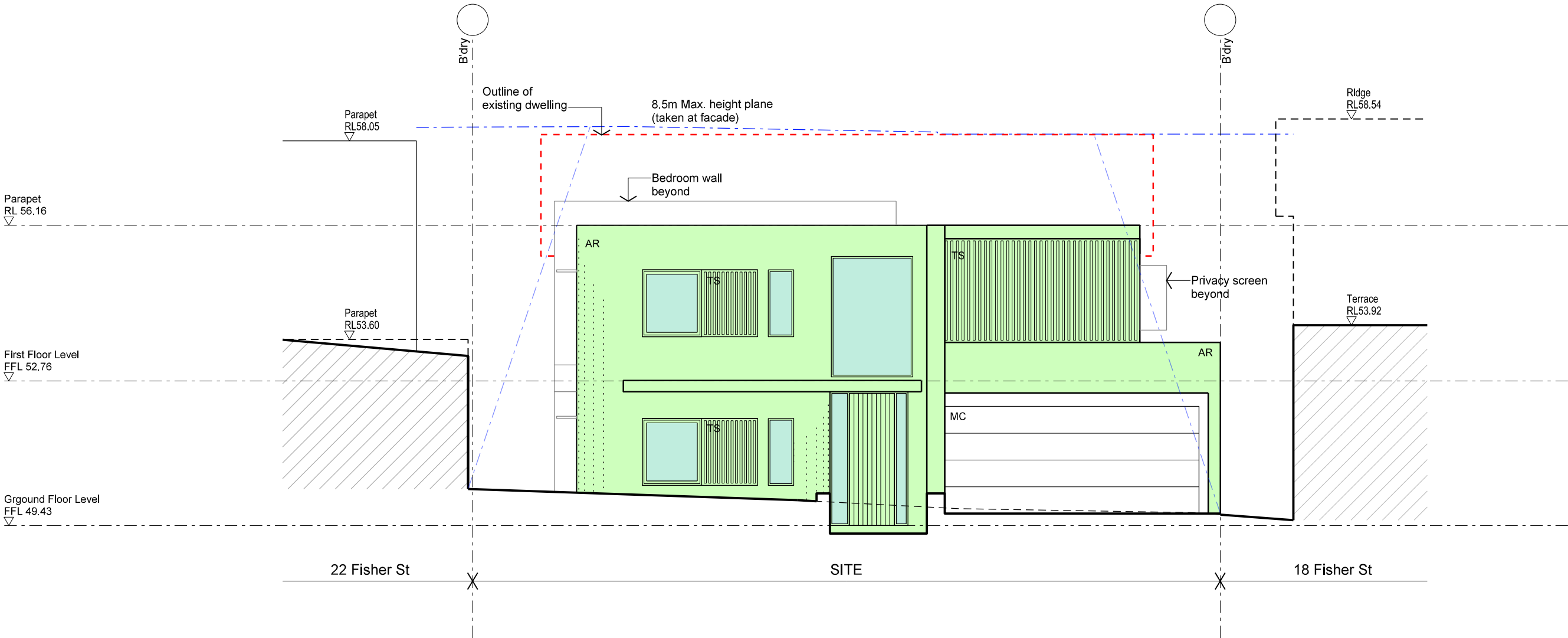

1 SOUTH WEST ELEVATION  
FISHER ST FACADE

LEGEND

Ex	Existing		Items to be demolished
Exst	Existing		Existing walls
AR	Acrylic render on XPS board over exst masonry or new masonry		New dwelling extension
	F: paint		New terrace extension
BAL 1	10mm stainless steel blade balustrade		
CR	Cement render on existing masonry		
	F: paint		
MC	Metal cladding		
	F: Colorbond		
ST	Stone cladding		
	F: natural		
TS	Slatted timber screen		
	F: stain		

B	28.10.19	DA re-Issue
A	12.08.19	DA Issue

STATUS

DA ISSUE

PROJECT DEVELOPMENT APPLICATION 20 Fisher Street, Balgowlah			
DRAWING ELEVATIONS			
Bawtree Design Architecture + Interiors Nerida Bawtree   Architect Reg 6471 NSW 71-73 Australia Street Camperdown NSW 2050 T: 8005 8226 M: 0425 253 226 E: nerida@bawtree.com.au			
ALL DIMENSIONS GIVEN IN MILLIMETRES AND ARE TO BE CHECKED ON SITE BY THE BUILDER. DO NOT SCALE OFF DRAWINGS. THIS DRAWING IS TO BE READ IN CONJUNCTION WITH ALL RELEVANT CONTRACTS, SPECIFICATIONS AND DRAWINGS. COPYRIGHT IS VESTED IN BAWTREE DESIGN.			
SHEET A3	SCALE 1:100	DRAWING NO. 1811 / DA.09	ISSUE B

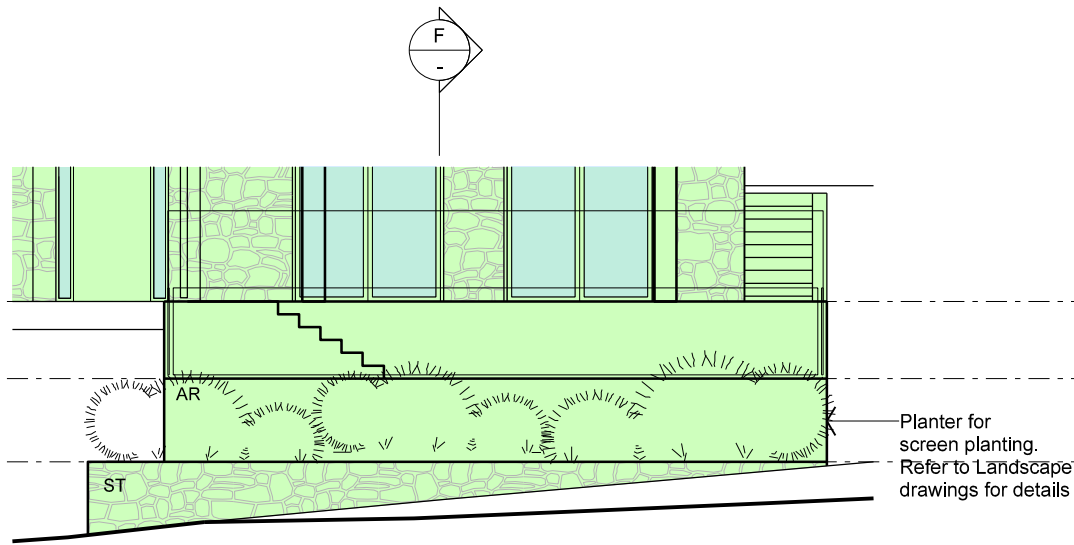

1 NORTH EAST ELEVATION

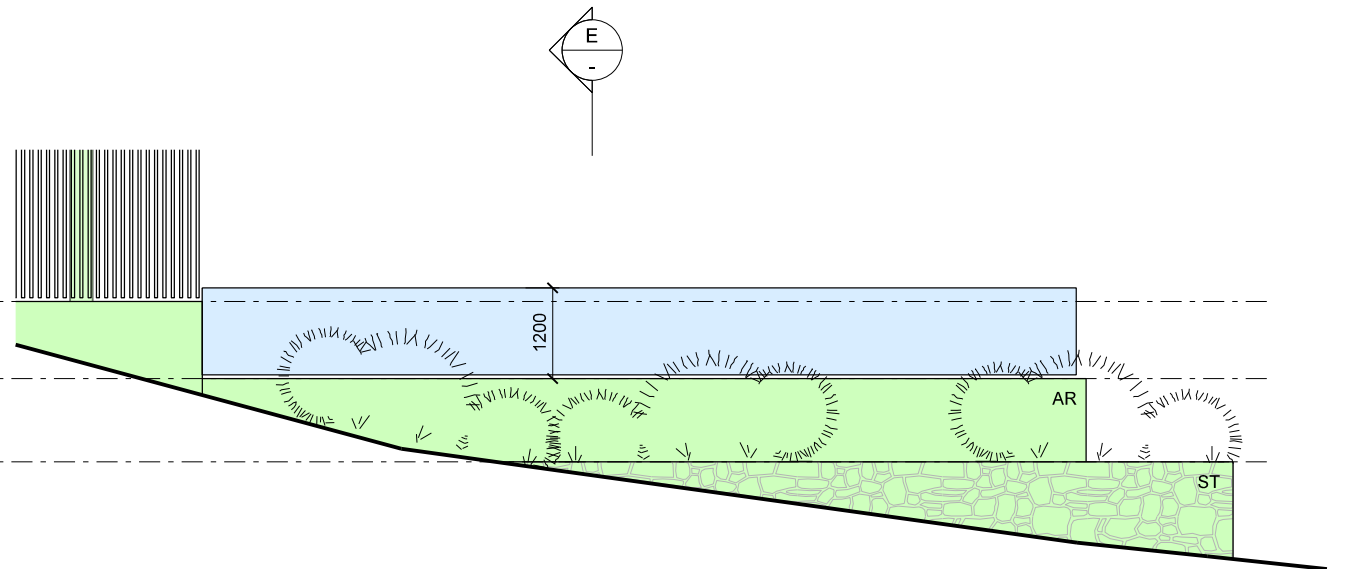

2 SOUTH EAST ELEVATION

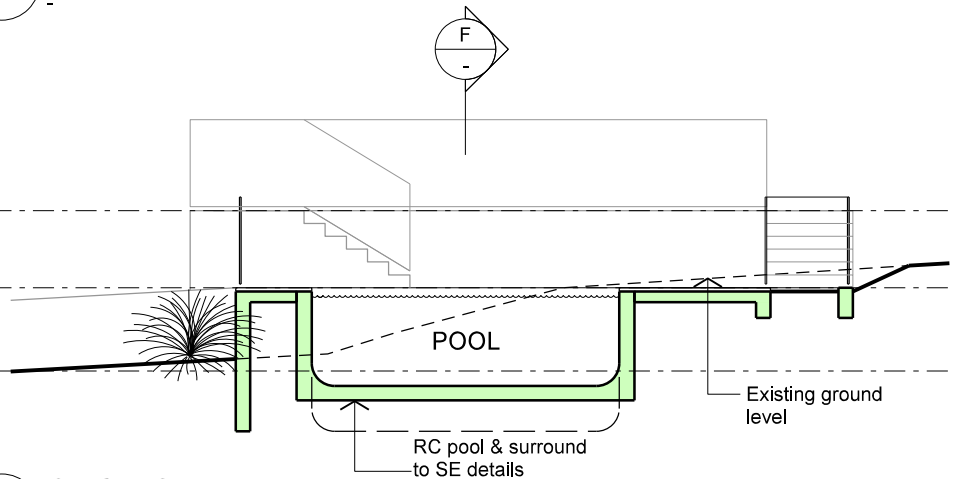

3 SECTION EE

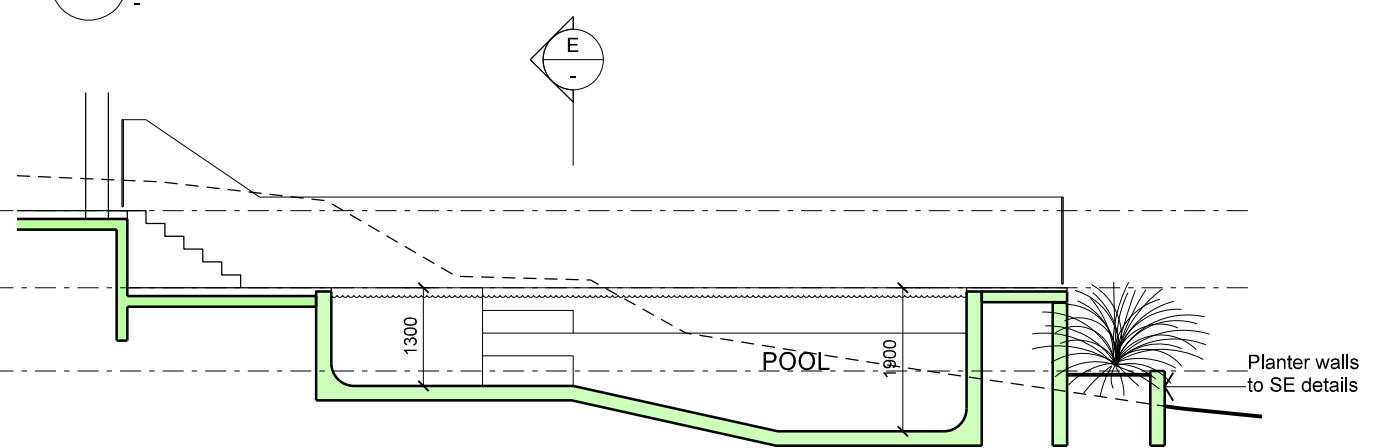

4 SECTION FF

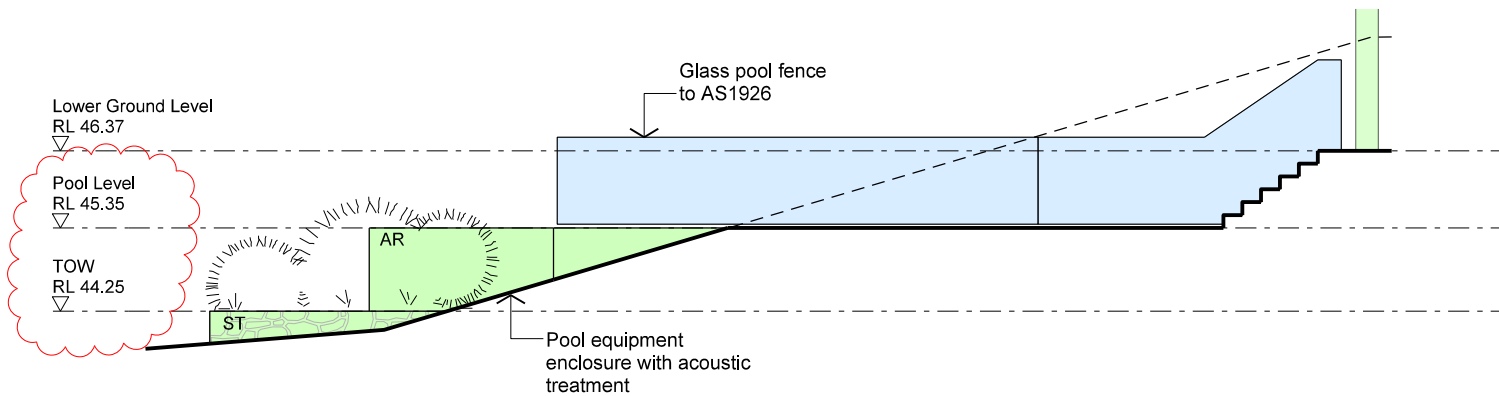

5 NORTH WEST ELEVATION

#### LEGEND

Ex	Existing	---	Items to be demolished
Exst	Existing	█	Existing walls
AR	Acrylic render on XPS board over exst masonry or new masonry or new timber framing	█	New dwelling extension
	F: paint	█	New terrace extension
BAL 1	10mm stainless steel blade balustrade		
CR	Cement render on existing masonry		
	F: paint		
MC	Metal cladding		
	F: Colorbond		
ST	Stone cladding		
	F: natural		
TS	Slatted timber screen		
	F: stain		

B	28.10.19	DA re-Issue
A	12.08.19	DA Issue

STATUS

## DA ISSUE

PROJECT DEVELOPMENT APPLICATION 20 Fisher Street, Balgowlah			
DRAWING POOL ELEVATIONS & SECTIONS			
Bawtree Design Architecture + Interiors Nerida Bawtree   Architect Reg 6471 NSW 71-73 Australia Street Camperdown NSW 2050 T: 8005 8226 M: 0425 253 226 E: nerida@bawtree.com.au			
ALL DIMENSIONS GIVEN IN MILLIMETRES AND ARE TO BE CHECKED ON SITE BY THE BUILDER. DO NOT SCALE OFF DRAWINGS. THIS DRAWING IS TO BE READ IN CONJUNCTION WITH ALL RELEVANT CONTRACTS, SPECIFICATIONS AND DRAWINGS. COPYRIGHT IS VESTED IN BAWTREE DESIGN.			
SHEET A3	SCALE 1:100	DRAWING NO. 1811 / DA.13	ISSUE B