

1 PERSPECTIVE - VIEW DOWN

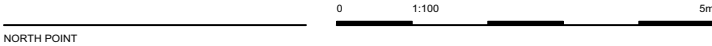

2 PERSPECTIVE - VIEW UP

DEVELOPMENT APPLICATION



NORTH POINT

NOTES
© THIS DESIGN REMAINS THE PROPERTY OF MARK HURCUM DESIGN PRACTICE AND MUST NOT BE COPIED OR LOANED WITHOUT WRITTEN CONSENT

ISSUED FOR DEVELOPMENT APPLICATION 7/12/20 A
AMENDMENT DATE REVISION

This drawing is the copyright of Mark Hurcum Design Practice Pty Ltd and may not be altered, reproduced or transmitted in any form or by any means in part or in whole without the written permission of Mark Hurcum Design Practice Pty Ltd.

Do not scale drawings. Use figured dimensions. Figured dimensions for the measured drawings are nominal measurements only. All levels and dimensions are to be checked and verified on site prior to the commencement of any work, making of shop drawings or fabrication of components.

PROJECT
ALTERATIONS AND ADDITIONS
ADDRESS
95 GURNEY CRESCENT SEAFORTH

CLIENT
Ms N van Gemert and Mr J Ball

DRAWING TITLE
EXISTING LOWER GARDEN
PERSPECTIVES

DATE
NOVEMBER 2020
SCALE
NTS @ A3
PROJECT NO.
1917
DRAWING NO.
DA121

DRAWN BY
JE
REVISION
A

MHDP
ARCHITECTS

LEVEL 2 / 271 ALFRED STREET NORTH
NORTH SYDNEY NSW 2060
EMAIL architects@mhdp.com.au
TELEPHONE (02) 9555 5608
NSW NOMINATED ARCHITECT
1917 A121 Lower Ground Landscape.vwx

MARK HURCUM – Reg. No. 5605
Monday, 7 December 2020

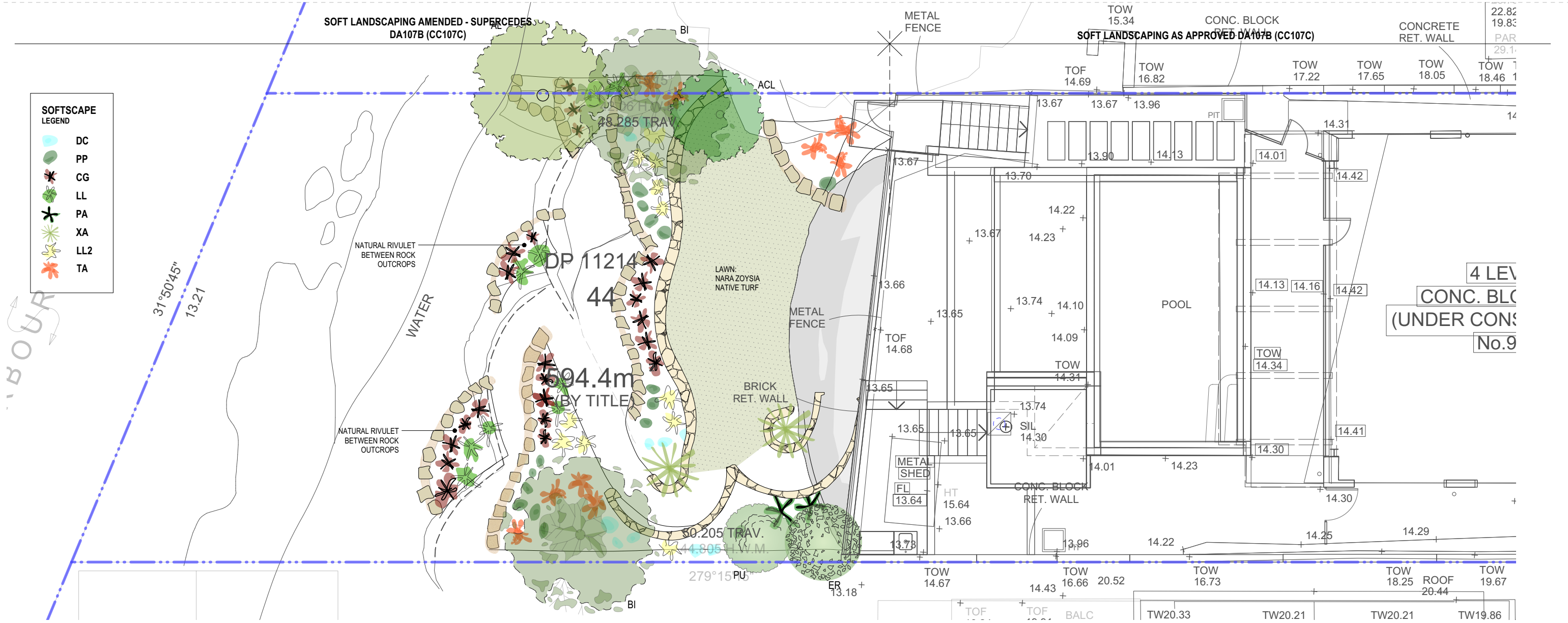

AMENDED SOFT LANDSCAPING PLAN

This soft landscaping plan has been coordinated in conjunction with the the hard-landscape works included in this DA. This soft landscaping plan therefore supersedes the current approved landscape plan for the portion of landscaping below the retaining wall (the lower garden area).

Selections of plant types are in accordance with the Sydney Sandstone Foreshores Forest PCT, with the minor exception of Carpobrotus Glaucescens (Native Pigface) and the proposed area of lawn. The use of the Pigface is specifically chosen due to the close proximity of saltwater and to play a role in binding together the planter beds that are created at the base of the natural rivulets between existing stone rock faces. The lawn will be Nara Zoysia native Turf.

Mulch to garden beds will be Australian hardwood mulch.

This plan results in a general reduction in tree numbers from the approved to comply with Bush Fire Report that seeks to reduce tree canopy in close proximity to housing to reduce stop of spread.

TREE TYPES



ACACIA LONGIFOLIA VAR. LONGIFOLIA AOL



ALLOCASUARINA LITTORALIS AL



ELAEOCARPUS RETICULATUS ER



BANKSIA INTERGRIFOLIA - COAST BANKSIA BI



PITTOSPORUM UNDULATUM PU

PLANT TYPES



DIANELLA CAERULEA DC



PRATIA PURPURASCENS PP



CARPOBROTUS GLAUDESCENS CG



LOMANDRA LONGIFOLIA LIME JET LL



POA AFFINIS PA



XANTHORRHOEA ARBOREA XA



LEPIDOSPERMA LATERALE LL2



THEMEDA AUSTRALIS TA

DEVELOPMENT APPLICATION



NOTES
© THIS DESIGN REMAINS THE PROPERTY OF MARK HURCUM DESIGN PRACTICE AND MUST NOT BE COPIED OR LOANED WITHOUT WRITTEN CONSENT

ISSUED FOR DEVELOPMENT APPLICATION 7/12/20 B
AMENDMENT DATE REVISION

This drawing is the copyright of Mark Hurcum Design Practice Pty Ltd and may not be altered, reproduced or transmitted in any form or by any means in part or in whole without the written permission of Mark Hurcum Design Practice Pty Ltd.

Do not scale drawings. Use figured dimensions. Figured dimensions for the measured drawings are nominal measurements only. All levels and dimensions are to be checked and verified on site prior to the commencement of any work, making of shop drawings or fabrication of components.

PROJECT
ALTERATIONS AND ADDITIONS
ADDRESS
95 GURNEY CRESCENT SEAFORTH

CLIENT
Ms N van Gemert and Mr J Ball

DRAWING TITLE
SOFT LANDSCAPING
PLAN

DATE
NOVEMBER 2020
SCALE
1:100 @ A3
PROJECT NO.
1917
DRAWING NO.
DA123

DRAWN BY
JE
REVISION
B

MHDP
ARCHITECTS

LEVEL 2 / 271 ALFRED STREET NORTH
NORTH SYDNEY NSW 2060
EMAIL architects@mhdp.com.au
TELEPHONE (02) 9555 5608
NSW NOMINATED ARCHITECT
1917 A121 Lower Ground Landscape.vwx

MARK HURCUM - Reg. No. 5605
Monday, 7 December 2020

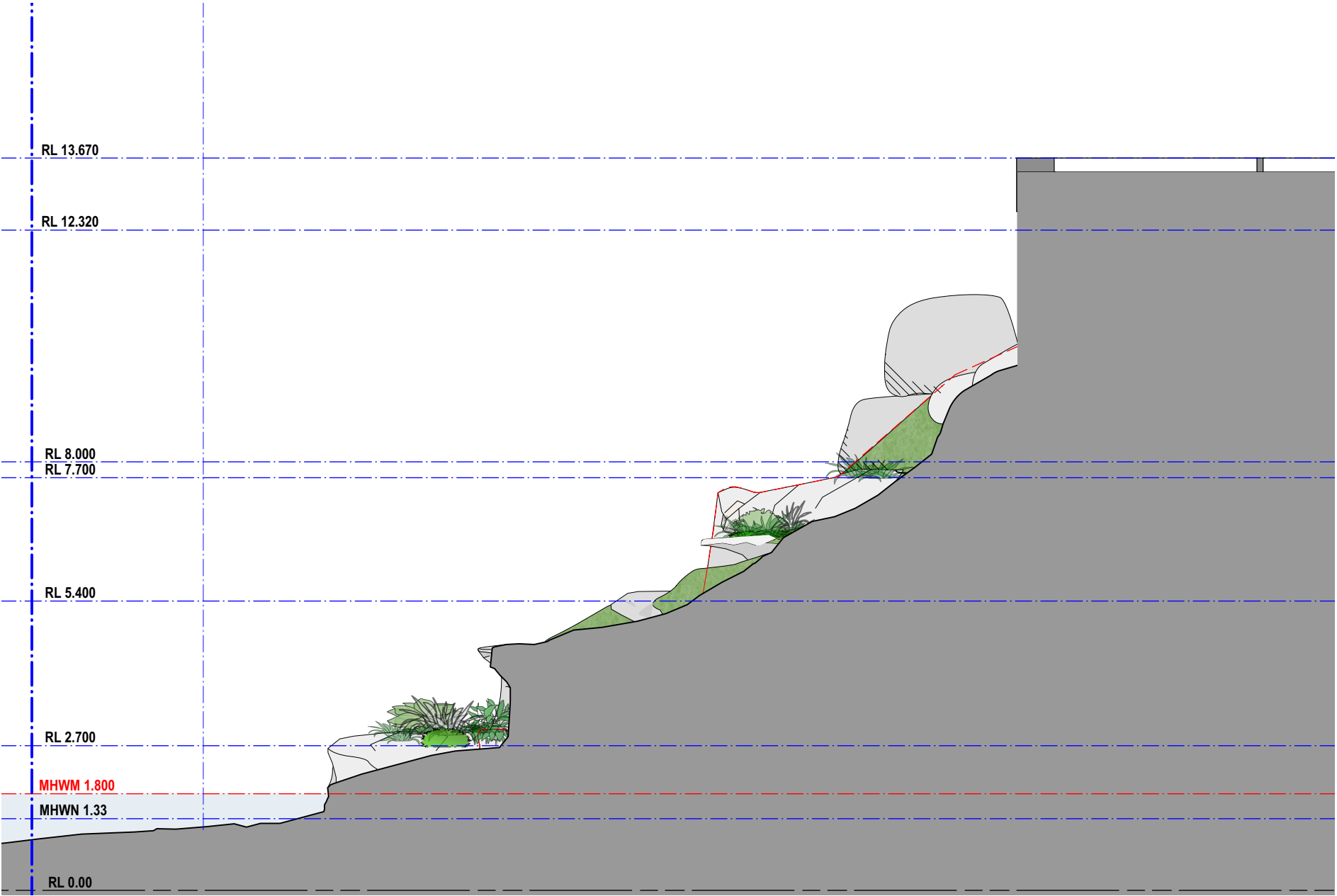

DEVELOPMENT APPLICATION

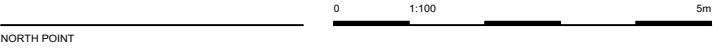

NOTES
© THIS DESIGN REMAINS THE PROPERTY OF MARK HURCUM DESIGN PRACTICE AND MUST NOT BE COPIED OR LOANED WITHOUT WRITTEN CONSENT

ISSUED FOR DEVELOPMENT APPLICATION
AMENDMENT
7/12/20
DATE
B
REVISION

This drawing is the copyright of Mark Hurcum Design Practice Pty Ltd and may not be altered, reproduced or transmitted in any form or by any means in part or in whole without the written permission of Mark Hurcum Design Practice Pty Ltd.

Do not scale drawings. Use figured dimensions. Figured dimensions for the measured drawings are nominal measurements only. All levels and dimensions are to be checked and verified on site prior to the commencement of any work, making of shop drawings or fabrication of components.

PROJECT
ALTERATIONS AND ADDITIONS
ADDRESS
95 GURNEY CRESCENT SEAFORTH

CLIENT
Ms N van Gemert and Mr J Ball

DRAWING TITLE
EXISTING LOWER GARDEN
SECTION

DATE
NOVEMBER 2020
SCALE
1:100 @ A3
PROJECT NO.
1917
DRAWING NO.
DA124
DRAWN BY
JE
REVISION
B

MHDP
ARCHITECTS
LEVEL 2 / 271 ALFRED STREET NORTH
NORTH SYDNEY NSW 2060
EMAIL architects@mhdp.com.au
TELEPHONE (02) 9555 5608
NSW NOMINATED ARCHITECT
1917 A121 Lower Ground Landscape.vwx
MARK HURCUM – Reg. No. 5605
Monday, 7 December 2020

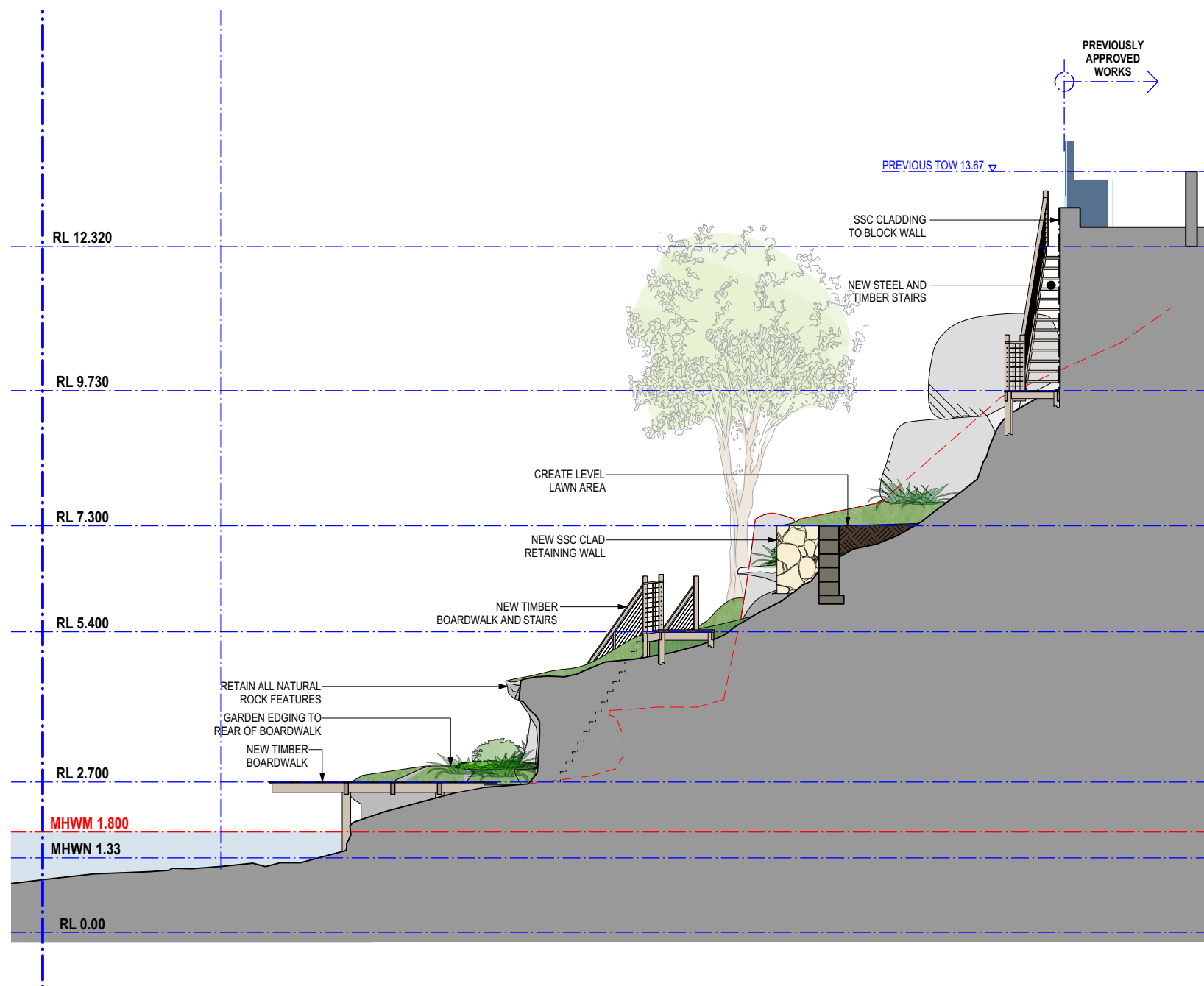

1 LOWER GARDEN SECTION
SCALE 1:100

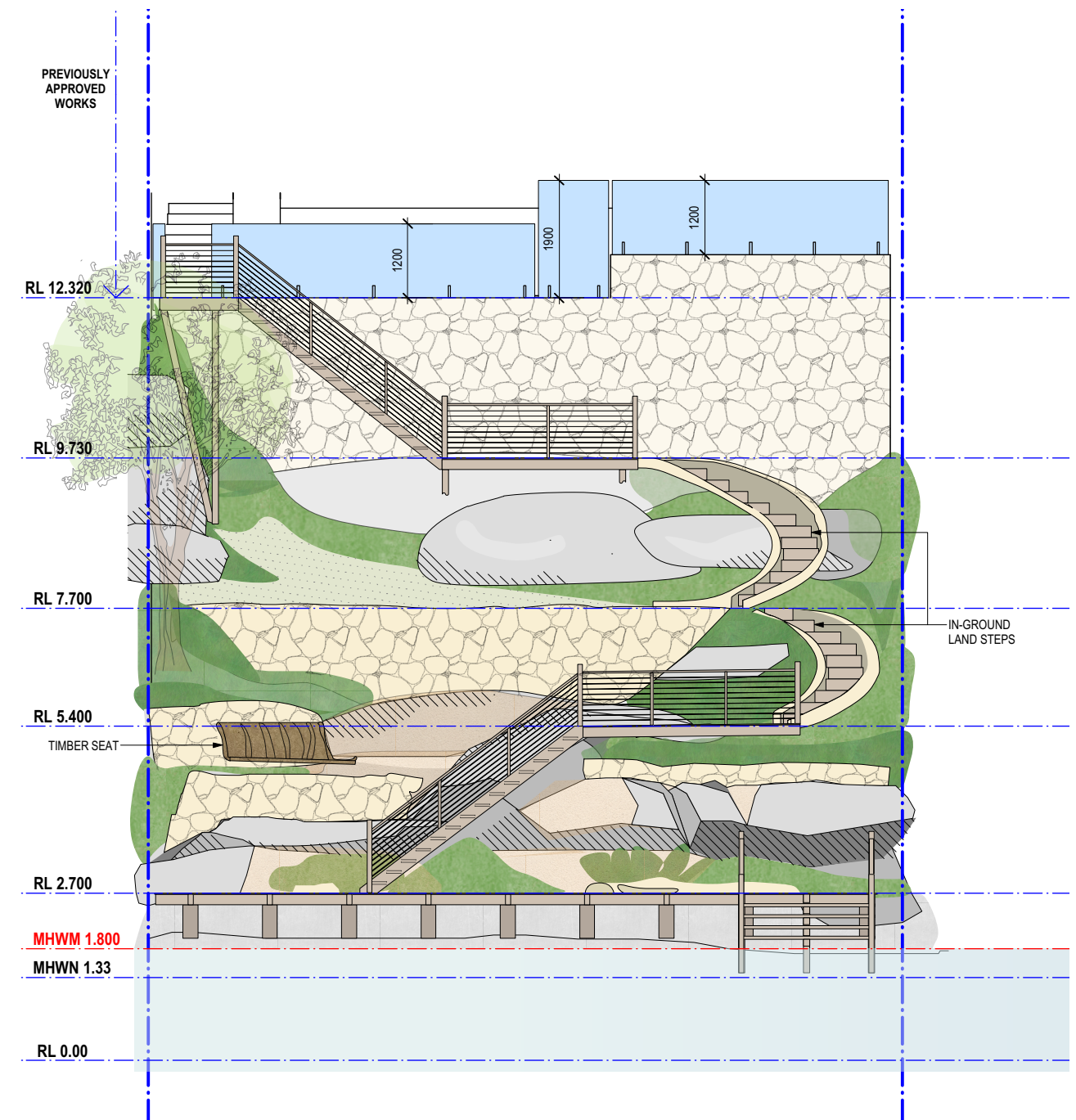

2 LOWER GARDEN ELEVATION
SCALE 1:100

DEVELOPMENT APPLICATION



NOTES
© THIS DESIGN REMAINS THE PROPERTY OF MARK HURCUM DESIGN PRACTICE AND MUST NOT BE COPIED OR LOANED WITHOUT WRITTEN CONSENT

ISSUED FOR DEVELOPMENT APPLICATION
AMENDMENT
7/12/20
DATE
B
REVISION

This drawing is the copyright of Mark Hurcum Design Practice Pty Ltd and may not be altered, reproduced or transmitted in any form or by any means in part or in whole without the written permission of Mark Hurcum Design Practice Pty Ltd.

Do not scale drawings. Use figured dimensions. Figured dimensions for the measured drawings are nominal measurements only. All levels and dimensions are to be checked and verified on site prior to the commencement of any work, making of shop drawings or fabrication of components.

PROJECT
ALTERATIONS AND ADDITIONS
ADDRESS
95 GURNEY CRESCENT SEAFORTH

CLIENT
Ms N van Gemert and Mr J Ball

DRAWING TITLE
LOWER GARDEN
SECTION & ELEVATION

DATE
NOVEMBER 2020
SCALE
1:100 @ A3
PROJECT NO.
1917
DRAWING NO.
DA125

DRAWN BY
JE
REVISION
B

MHDP
ARCHITECTS

LEVEL 2 / 271 ALFRED STREET NORTH
NORTH SYDNEY NSW 2060
EMAIL architects@mhdp.com.au
TELEPHONE (02) 9555 5608
NSW NOMINATED ARCHITECT
1917 A121 Lower Ground Landscape.vwx

MARK HURCUM - Reg. No. 5605
Monday, 7 December 2020