

DRAWING REGISTER

DA 01.5201	Proposed Ground Level
DA 01.5202	Proposed Ground Level Mezzanine
DA 01.5203	Proposed Level 01
DA 01.5204	Proposed Level 01 Mezzanine
DA 01.5205	Proposed Level 02
DA 01.5206	Proposed Roof Plan
DA 01.5251	Demolition Plan- Ground Level
DA 01.5252	Demolition Plan- Ground Level Mezzanine
DA 01.5253	Demolition Plan- Level 01
DA 01.5254	Demolition Plan- Level 01 Mezzanine
DA 01.5255	Demolition Plan- Level 02
DA 01.5301	Elevations
DA 01.5302	Signage
DA 01.5303	West Elevation DELETED
DA 01.5401	Cross Sections
DA 01.5402	Long Sections
DA 01.5403	Centre Court ADDED
DA 01.5501	Exterior Facade- Artist Impression
DA 01.5502	Exterior Facade- Artist Impression
DA 01.5601	Centre Court- Artist Impression
DA 01.5602	Centre Court- Artist Impression ADDED
DA 01.5603	Centre Court- Artist Impression
DA 01.5604	Centre Court- Artist Impression
DA 01.5701	Proposed Finishes & Materials Image Board
DA 01.5801	NOTIFICATION ROOF PLAN
DA 01.5802	NOTIFICATION NORTH & EAST ELEVATION
DA 01.5803	NOTIFICATION WEST ELEVATION DELETED

SCENTRE GROUP

Owner and Operator of *Westfield* in Australia and New Zealand

AMP CAPITAL

WARRINGAH MALL DEVELOPMENT

FIRST STAGE RETAIL EXPANSION & ASSOCIATED CAR PARKING

SECTION 96 APPLICATION

OCTOBER 2014

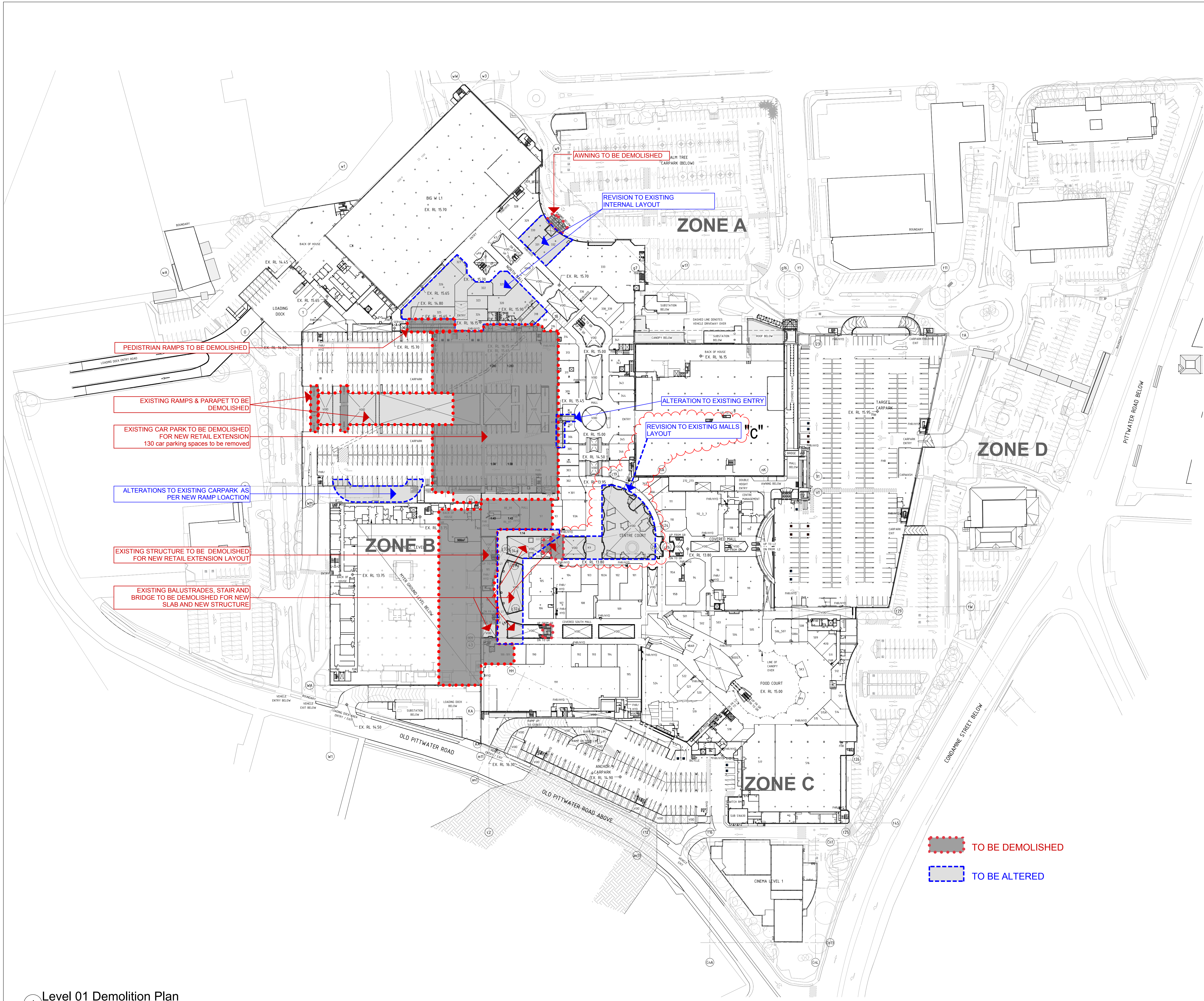

- LEGEND: Area Types
- PROPOSED SPECIALTY SHOPS
 - PROPOSED MINI MAJOR
 - PROPOSED MAJOR
 - PROPOSED FOOD SHOP/RESTAURANT
 - PROPOSED KIOSKS
 - PROPOSED MALL
 - PROPOSED CARPARK
 - PROPOSED AMENITIES/STORAGE
 - PROPOSED SERVICES
 - PROPOSED PAVING
 - PROPOSED LANDSCAPING

Demolition Plan- Level 01
First Stage Retail Extension & Associated Carparking
WARRINGAH MALL

NOTES:
REFER TO LATEST PROJECT
DOCUMENTATION FOR EXISTING
PLANS, SECTIONS, ELEVATIONS, RL'S,
SURVEY AND DETAILS



SCENTRE GROUP

Owner and Operator of **Westfield** in Australia and New Zealand

Scentre Design & Construction Pty Limited
100 Market Street Sydney NSW 2000
Phone (02) 9358 7000 Fax (02) 9028 8500
GPO Box 4004 Sydney NSW 2001
ACN 005 267 265

1:1000 @ NF, TS, RH, RJ 17/10/2014
A1 Drawn Date

Scheme 28e 11752 Project No
6250 Demolition Plans

Demolition Plan- Level 01

DA 01.5253 Rev D

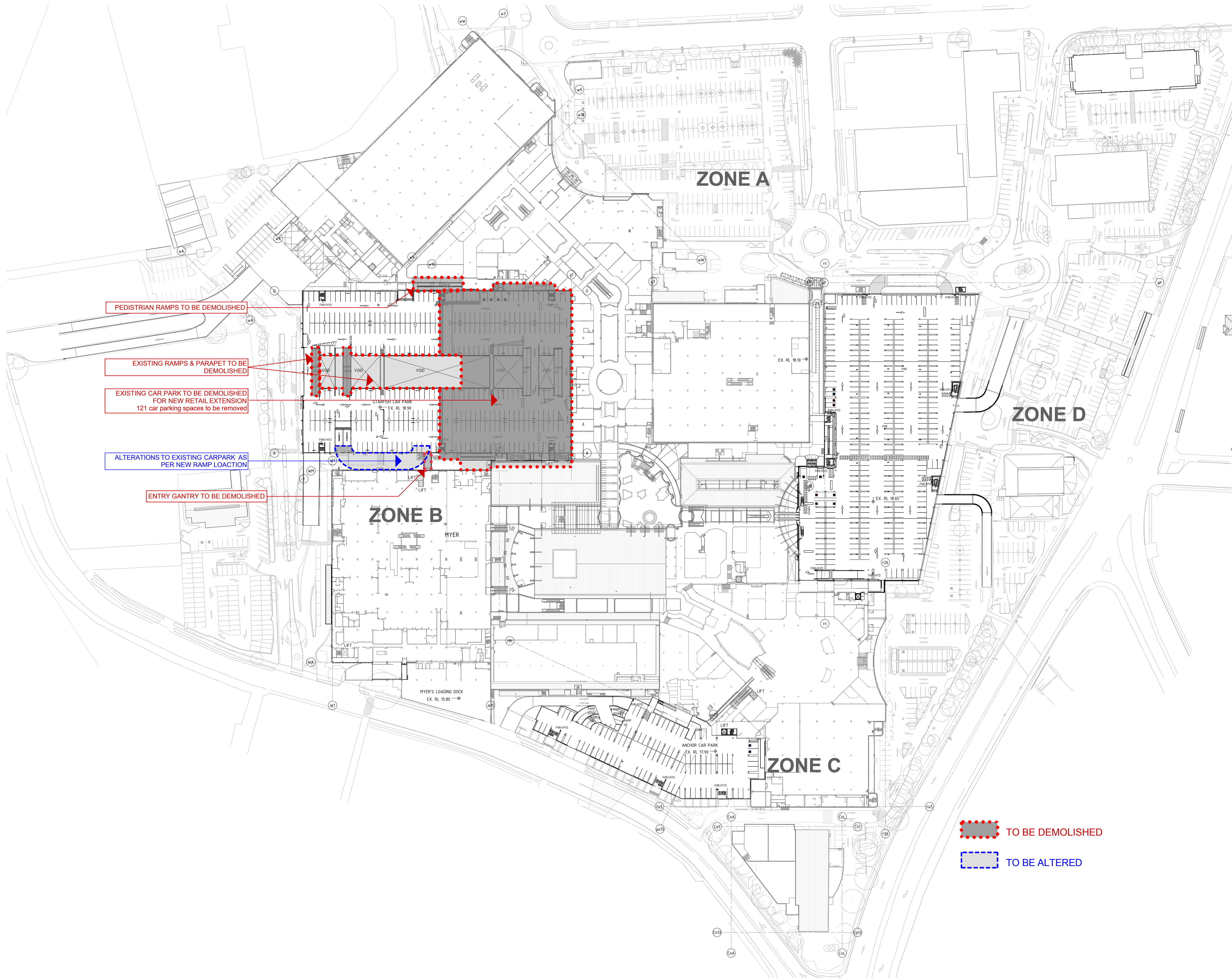

- LEGEND: Area Types
- PROPOSED SPECIALTY SHOPS
 - PROPOSED MIN MAJOR
 - PROPOSED MAJOR
 - PROPOSED FOOD SHOP/ RESTAURANT
 - PROPOSED KIOSKS
 - PROPOSED MALL
 - PROPOSED CARPARK
 - PROPOSED AMENITIES/ STORAGE
 - PROPOSED SERVICES
 - PROPOSED PAVING
 - PROPOSED LANDSCAPING

Demolition Plan- Level 01 Mezzanine
First Stage Retail Extension & Associated Carparking
WARRINGAH MALL

NOTES:
REFER TO LATEST PROJECT
DOCUMENTATION FOR EXISTING
PLANS, SECTIONS, ELEVATIONS, R.L.S,
SURVEY AND DETAILS



Westfield
Westfield Design & Construction Pty Ltd
Phone (02) 9358 7000
Facsimile (02) 9028 8800
GPO Box 4004 Sydney NSW 2001
85 Castlereagh Street,
Sydney NSW 2000
ABN 000 267 285

1:1000 @ NF, TS, RH, RJ 29/04/2014
A1 Drawn Date

Scheme 28d 11752
6250 Demolition Plans Project No

Demolition Plan- Level 01 Mezzanine

DA 01.5254 Rev C

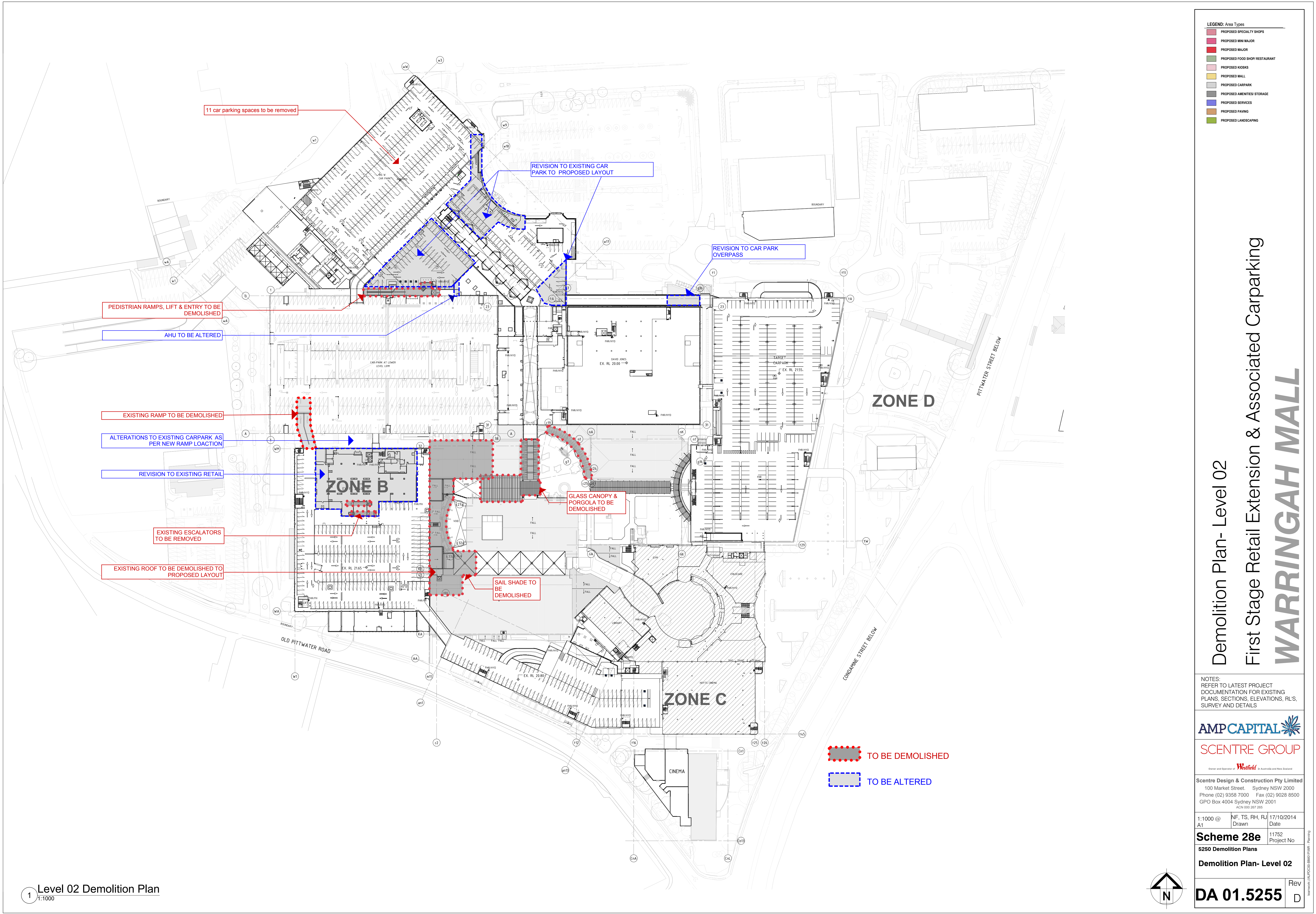

1 Level 02 Demolition Plan
1:1000

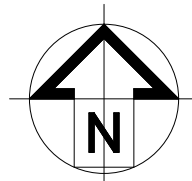

- LEGEND: Area Types
- PROPOSED SPECIALTY SHOPS
 - PROPOSED MINI MAJOR
 - PROPOSED MAJOR
 - PROPOSED FOOD SHOP/RESTAURANT
 - PROPOSED KIOSKS
 - PROPOSED MALL
 - PROPOSED CARPARK
 - PROPOSED AMENITIES/STORAGE
 - PROPOSED SERVICES
 - PROPOSED PAVING
 - PROPOSED LANDSCAPING

Demolition Plan- Level 02
First Stage Retail Extension & Associated Carparking
WARRINGAH MALL

NOTES:
REFER TO LATEST PROJECT
DOCUMENTATION FOR EXISTING
PLANS, SECTIONS, ELEVATIONS, RL'S,
SURVEY AND DETAILS



SCENTRE GROUP

Owner and Operator of **Westfield** in Australia and New Zealand

Scentre Design & Construction Pty Limited
100 Market Street, Sydney NSW 2000
Phone (02) 9358 7000 Fax (02) 9028 8500
GPO Box 4004 Sydney NSW 2001
ACN 005 267 265

1:1000 @ NF, TS, RH, RJ 17/10/2014
A1 Drawn Date

Scheme 28e 11752
6250 Demolition Plans Project No

Demolition Plan- Level 02

DA 01.5255 Rev
D

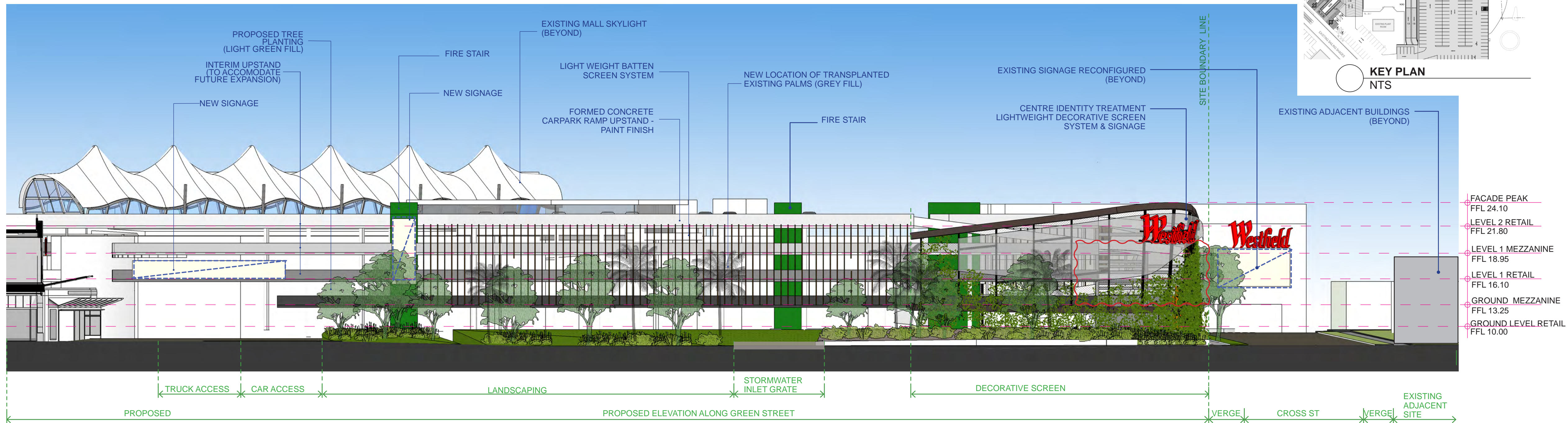

01 EAST ELEVATION - GREEN STREET
1:250

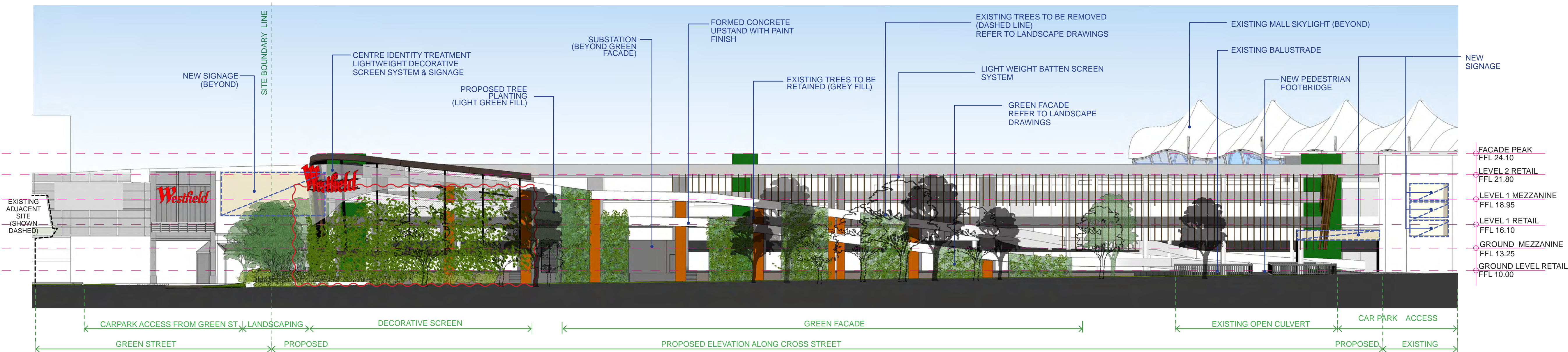

02 NORTH ELEVATION - CROSS STREET
1:250

- LEGEND: Area Types
- PROPOSED SPECIALTY SHOPS
 - PROPOSED MINI MAJOR
 - PROPOSED MAJOR
 - PROPOSED FOOD SHOP/ RESTAURANT
 - PROPOSED KIOSKS
 - PROPOSED MALL
 - PROPOSED CARPARK
 - PROPOSED AMENITIES/ STORAGE
 - PROPOSED SERVICES
 - PROPOSED PAVING
 - PROPOSED LANDSCAPING

Elevations
First Stage Retail Extension & Associated Carparking
WARRINGAH MALL

NOTES:
REFER TO LATEST PROJECT DOCUMENTATION FOR EXISTING PLANS, SECTIONS, ELEVATIONS, RL'S, SURVEY AND DETAILS

AMPCAPITAL

SCENTRE GROUP

Owner and Operator of **Westfield** in Australia and New Zealand

Scentre Design & Construction Pty Limited
100 Market Street Sydney NSW 2000
Phone (02) 9358 7000 Fax (02) 9028 8500
GPO Box 4004 Sydney NSW 2001
ACN 005 267 265

1:1 @ A1 NF, TS, RH, RJ 17/10/2014
Drawn Date

Scheme 28e 11752
5300 Elevations Project No

Elevations

DA 01.5301 Rev D

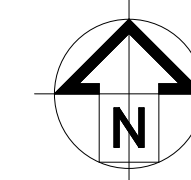

SCENTRE GROUP/AMPCAPITAL/DA 01.5301/11752/17/10/2014

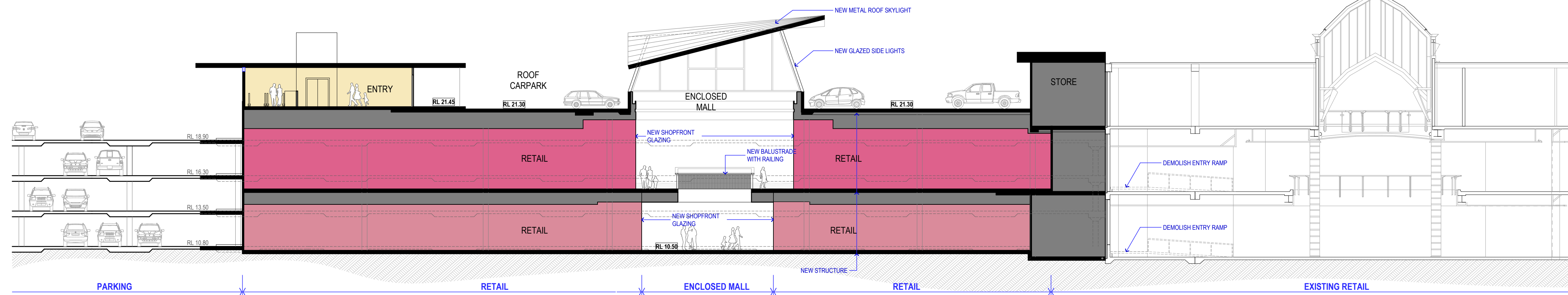

SECTION - A
SCALE 1:200

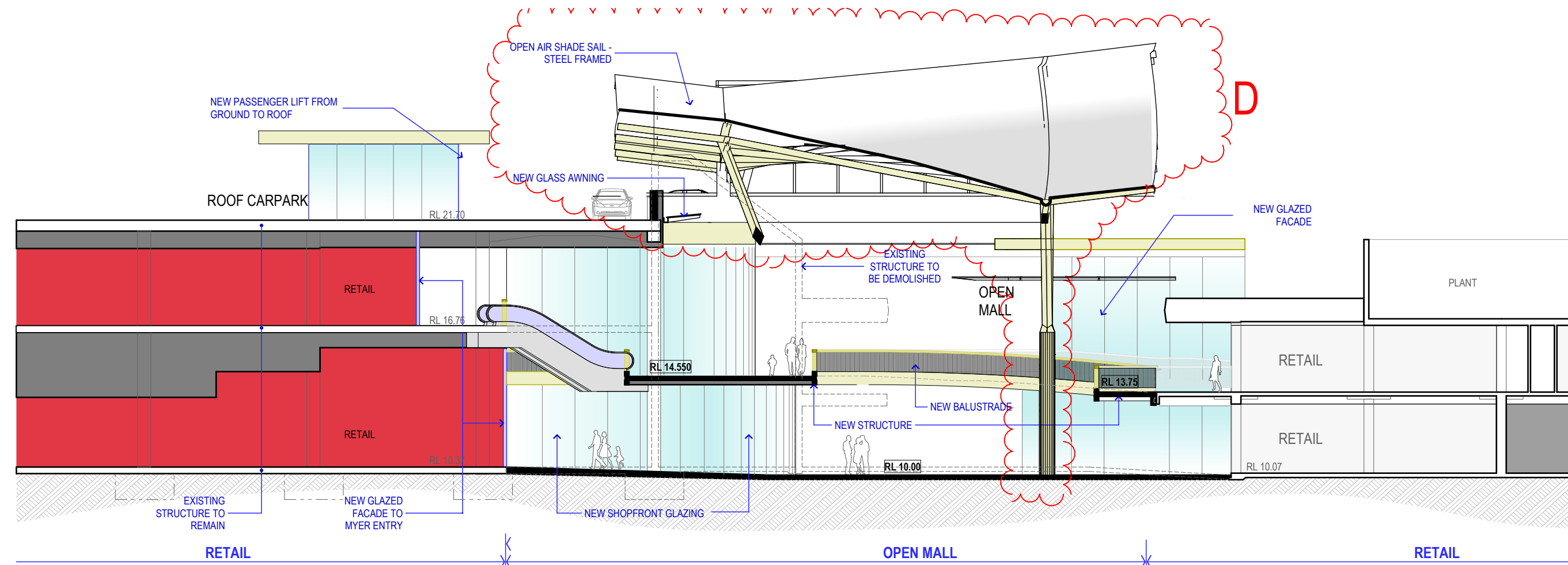

SECTION - B
SCALE 1:200

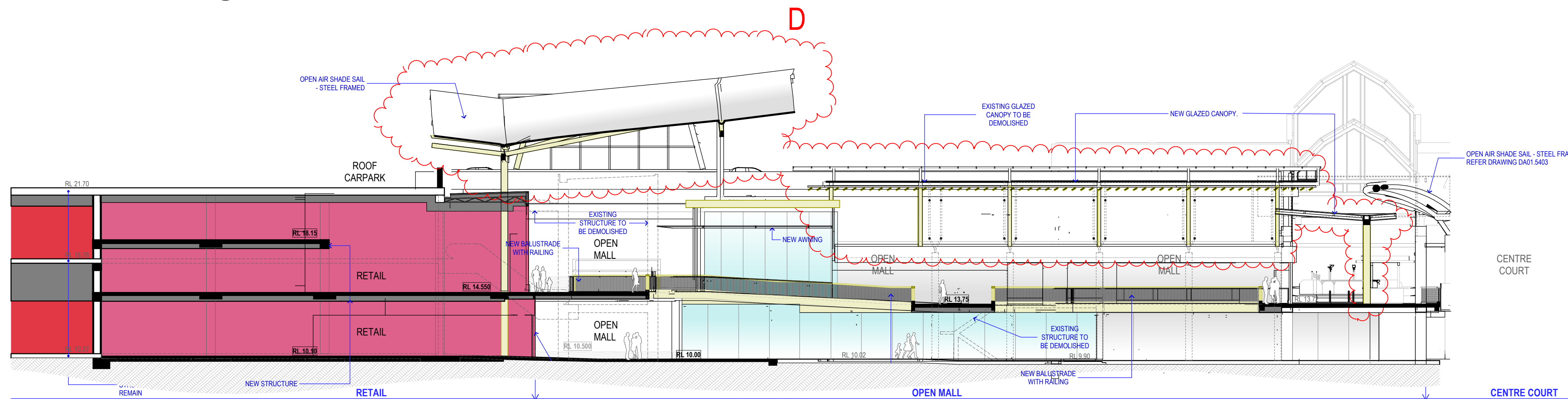

SECTION - C
SCALE 1:200

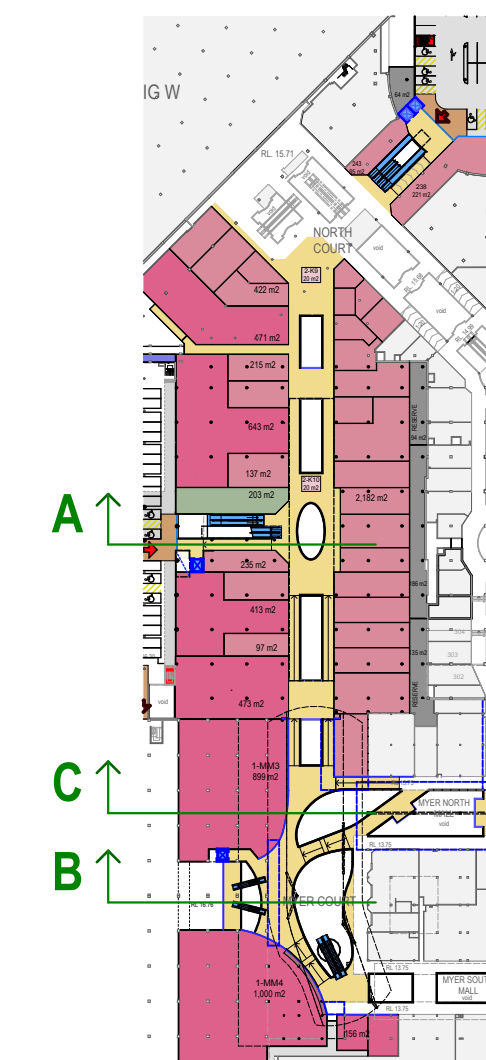

1 Section Key

- LEGEND: Area Types
- PROPOSED SPECIALTY SHOPS
 - PROPOSED MINI MAJOR
 - PROPOSED MAJOR
 - PROPOSED FOOD SHOP/ RESTAURANT
 - PROPOSED KIOSKS
 - PROPOSED MALL
 - PROPOSED CARPARK
 - PROPOSED AMENITIES/ STORAGE
 - PROPOSED SERVICES
 - PROPOSED PAVING
 - PROPOSED LANDSCAPING

Cross Sections

First Stage Retail Extension & Associated Carparking

WARRINGGAH MALL

NOTES:
REFER TO LATEST PROJECT
DOCUMENTATION FOR EXISTING
PLANS, SECTIONS, ELEVATIONS, RL'S,
SURVEY AND DETAILS

AMPCAPITAL

SCENTRE GROUP

Owner and Operator of **Westfield** in Australia and New Zealand

Scentre Design & Construction Pty Limited
100 Market Street Sydney NSW 2000
Phone (02) 9358 7000 Fax (02) 9028 8500
GPO Box 4004 Sydney NSW 2001
ACN 005 267 265

1:200, NF, TS, RH, RJ 17/10/2014
1:2000 @ Drawn Date

Scheme 28e 11752 Project No

5400 Sections

Cross Sections

DA 01.5401 Rev
D

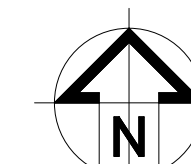

WARRINGGAH MALL - Planning

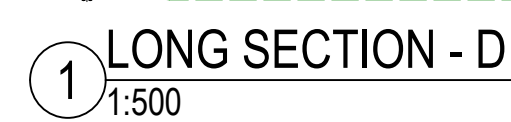

Re

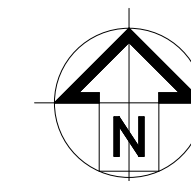

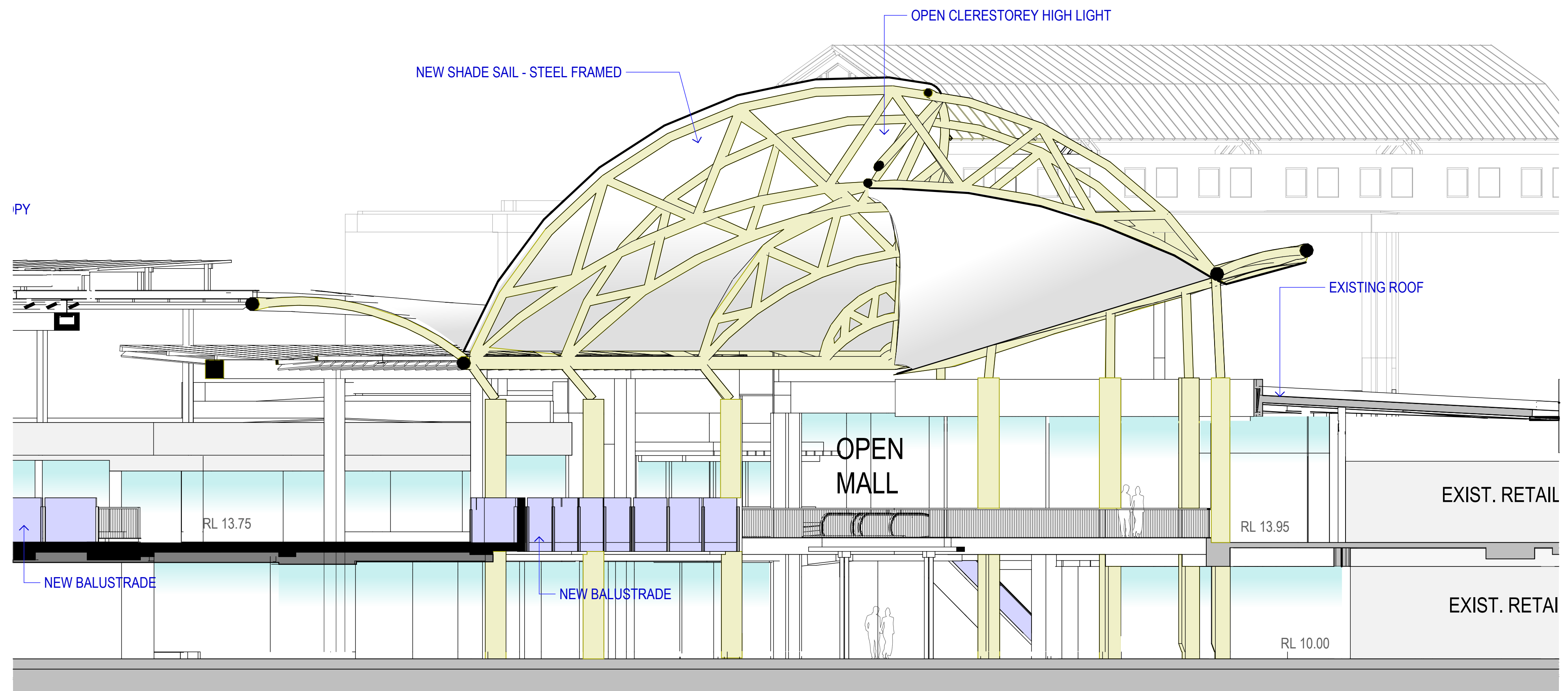

1 SECTION E: SHORT - Looking NW
1:100

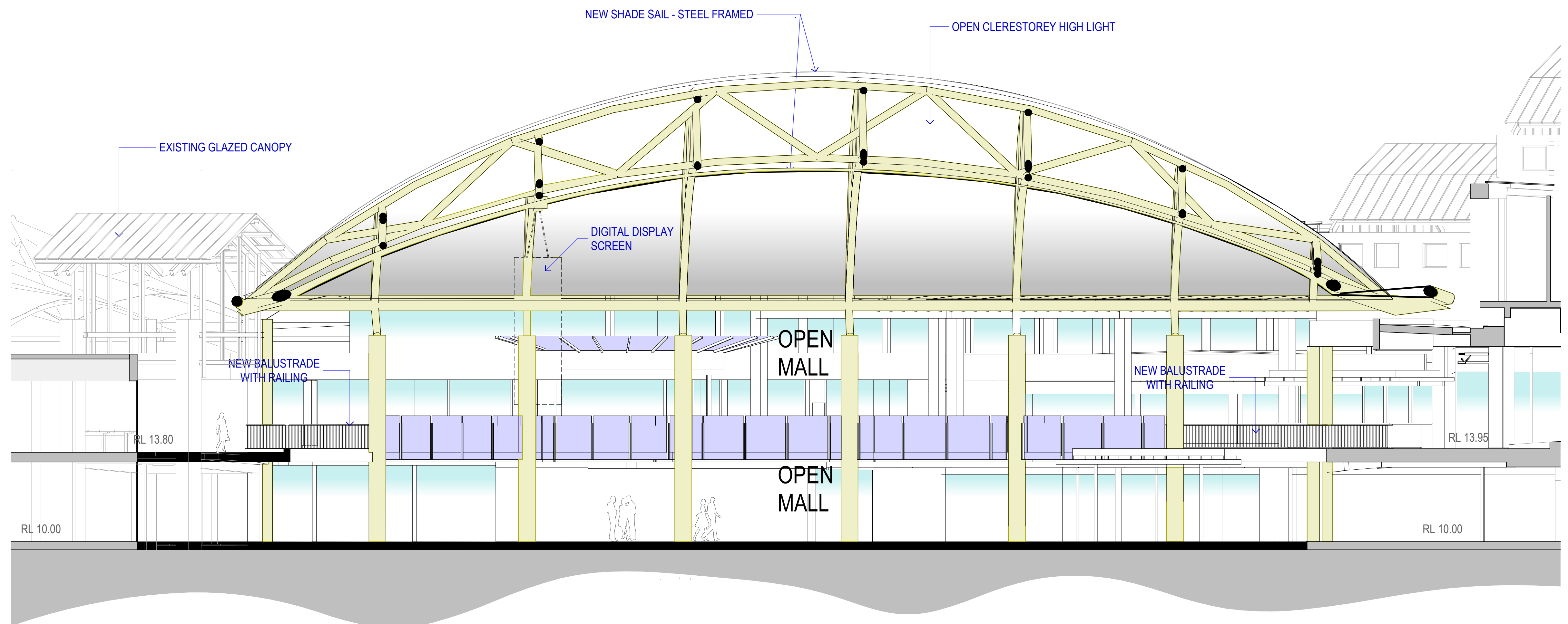

2 SECTION F: LONG - Looking SW
1:100

- LEGEND: Area Types
- PROPOSED SPECIALTY SHOPS
 - PROPOSED MINI MAJOR
 - PROPOSED MAJOR
 - PROPOSED FOOD SHOP/ RESTAURANT
 - PROPOSED KIOSKS
 - PROPOSED MALL
 - PROPOSED CARPARK
 - PROPOSED AMENITIES/ STORAGE
 - PROPOSED SERVICES
 - PROPOSED PAVING
 - PROPOSED LANDSCAPING

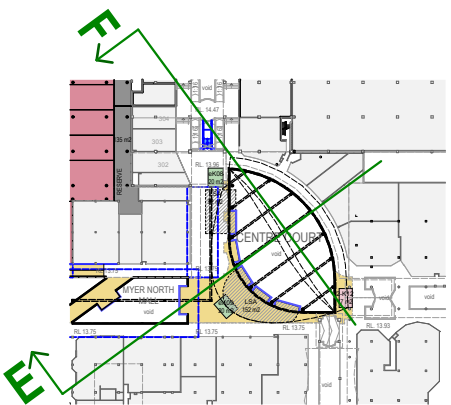

1 Section Key

Centre Court
First Stage Retail Extension & Associated Carparking
WARRINGAH MALL

NOTES:
REFER TO LATEST PROJECT
DOCUMENTATION FOR EXISTING
PLANS, SECTIONS, ELEVATIONS, RL'S,
SURVEY AND DETAILS

AMPCAPITAL

SCENTRE GROUP

Owner and Operator of **Westfield** in Australia and New Zealand

Scentre Design & Construction Pty Limited
100 Market Street, Sydney NSW 2000
Phone (02) 9358 7000 Fax (02) 9028 8500
GPO Box 4004 Sydney NSW 2001
ACN 005 267 265

1:100, NF, TS, RH, RJ, 17/10/2014
1:2000 @ Drawn Date

Scheme 28e 11752 Project No

5400 Sections

Centre Court

DA 01.5403 Rev A

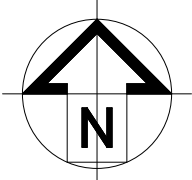



- LEGEND: Area Types
- PROPOSED SPECIALTY SHOPS
 - PROPOSED MINOR MAJOR
 - PROPOSED MAJOR
 - PROPOSED FOOD SHOP/RESTAURANT
 - PROPOSED KIOSKS
 - PROPOSED MALL
 - PROPOSED CARPARK
 - PROPOSED AMENITIES/STORAGE
 - PROPOSED SERVICES
 - PROPOSED PAVING
 - PROPOSED LANDSCAPING

Exterior Facade: Artist Impression
First Stage Retail Extension & Associated Carparking
WARRINGAH MALL

NOTES:
REFER TO LATEST PROJECT
DOCUMENTATION FOR EXISTING
PLANS, SECTIONS, ELEVATIONS, R/L'S,
SURVEY AND DETAILS

AMPCAPITAL

SCENTRE GROUP

Owner and Operator of **Westfield** in Australia and New Zealand

Scentre Design & Construction Pty Limited
100 Market Street Sydney NSW 2000
Phone (02) 9358 7000 Fax (02) 9028 8500
GPO Box 4004 Sydney NSW 2001
ACN 005 267 265

1:1 @ A1 NF, TS, RH, RJ 17/10/2014
Drawn Date

Scheme 28e 11752
Project No

5500 External Perspectives

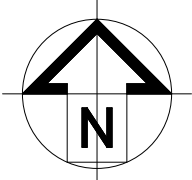

**Exterior Facade: Artist
Impression**

DA 01.5501 Rev
D

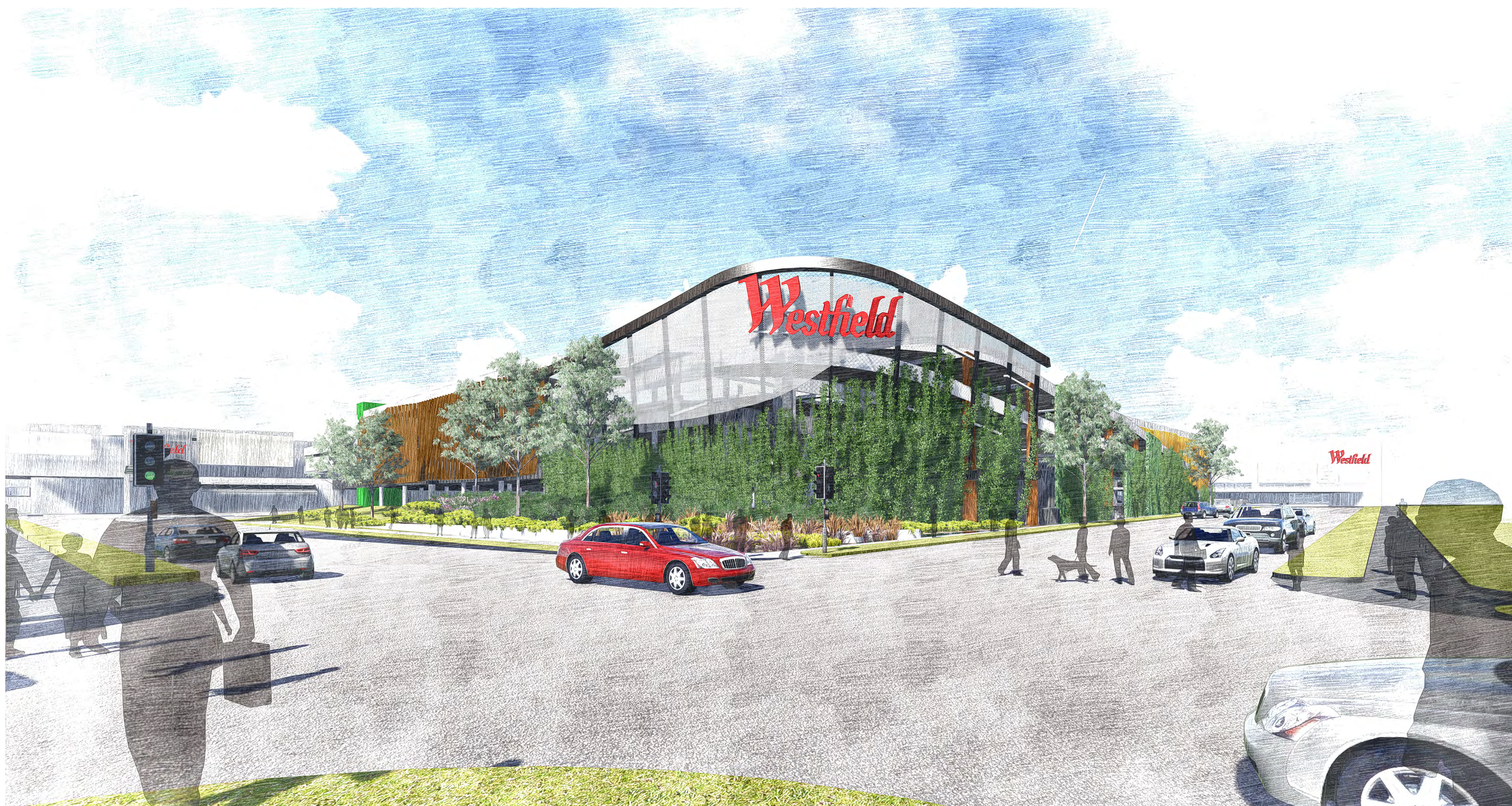



PERSPECTIVE - CORNER CROSS AND GREEN STREETS

- LEGEND: Area Types**
- | | |
|---|--------------------------------|
|  | PROPOSED SPECIALTY SHOPS |
|  | PROPOSED MINI MAJOR |
|  | PROPOSED MAJOR |
|  | PROPOSED FOOD SHOP/ RESTAURANT |
|  | PROPOSED KIOSKS |
|  | PROPOSED MALL |
|  | PROPOSED CARPARK |
|  | PROPOSED AMENITIES/ STORAGE |
|  | PROPOSED SERVICES |
|  | PROPOSED PAVING |
|  | PROPOSED LANDSCAPING |

Exterior Facade: Artist Impression

First Stage Retail Extension & Associated Carparking

WARRINGAH MALL

NOTES:
REFER TO LATEST PROJECT
DOCUMENTATION FOR EXISTING
PLANS, SECTIONS, ELEVATIONS, RL'S,
SURVEY AND DETAILS



SCENTRE GROUPE

Owner and Operator of **Westfield** in Australia and New Zealand

Scentre Design & Construction Pty Limited
100 Market Street. Sydney NSW 2000
Phone (02) 9358 7000 Fax (02) 9028 8500
GPO Box 4004 Sydney NSW 2001

1:1 @ A1	NF, TS, RH, RJ Drawn	17/10/2014 Date
----------	-------------------------	--------------------

Scheme 28e	11752 Project No
-------------------	---------------------

5500 External Perspectives

Exterior Facade: Artist Impression

DA 01.5502

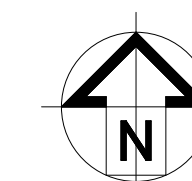



Centre Court- Artist Impression

First Stage Retail Extension & Associated Carparking

WARRINGAH MALL

LEGEND: Area Types

	PROPOSED SPECIALTY SHOPS
	PROPOSED MINI MAJOR
	PROPOSED MAJOR
	PROPOSED FOOD SHOP/ RESTAURANT
	PROPOSED KIOSKS
	PROPOSED MALL
	PROPOSED CARPARK
	PROPOSED AMENITIES/ STORAGE
	PROPOSED SERVICES
	PROPOSED PAVING
	PROPOSED LANDSCAPING

NOTES:
REFER TO LATEST PROJECT
DOCUMENTATION FOR EXISTING
PLANS, SECTIONS, ELEVATIONS, RL'S,
SURVEY AND DETAILS

AMP CAPITAL 

SCENTRE GROUPE



Scentre Design & Construction Pty Limited
100 Market Street. Sydney NSW 2000
Phone (02) 9358 7000 Fax (02) 9028 8500
GPO Box 4004 Sydney NSW 2001

1:0.17 @ A1	NF, TS, RH, RJ Drawn	17/10/2014 Date
-------------	-------------------------	--------------------

Scheme 28e	11752 Project No
-------------------	---------------------

5600 Internal Perspectives

Centre Court- Artist Impression

DA 01.5601	Re
------------	----

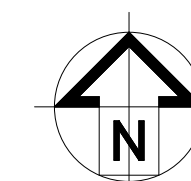

ev

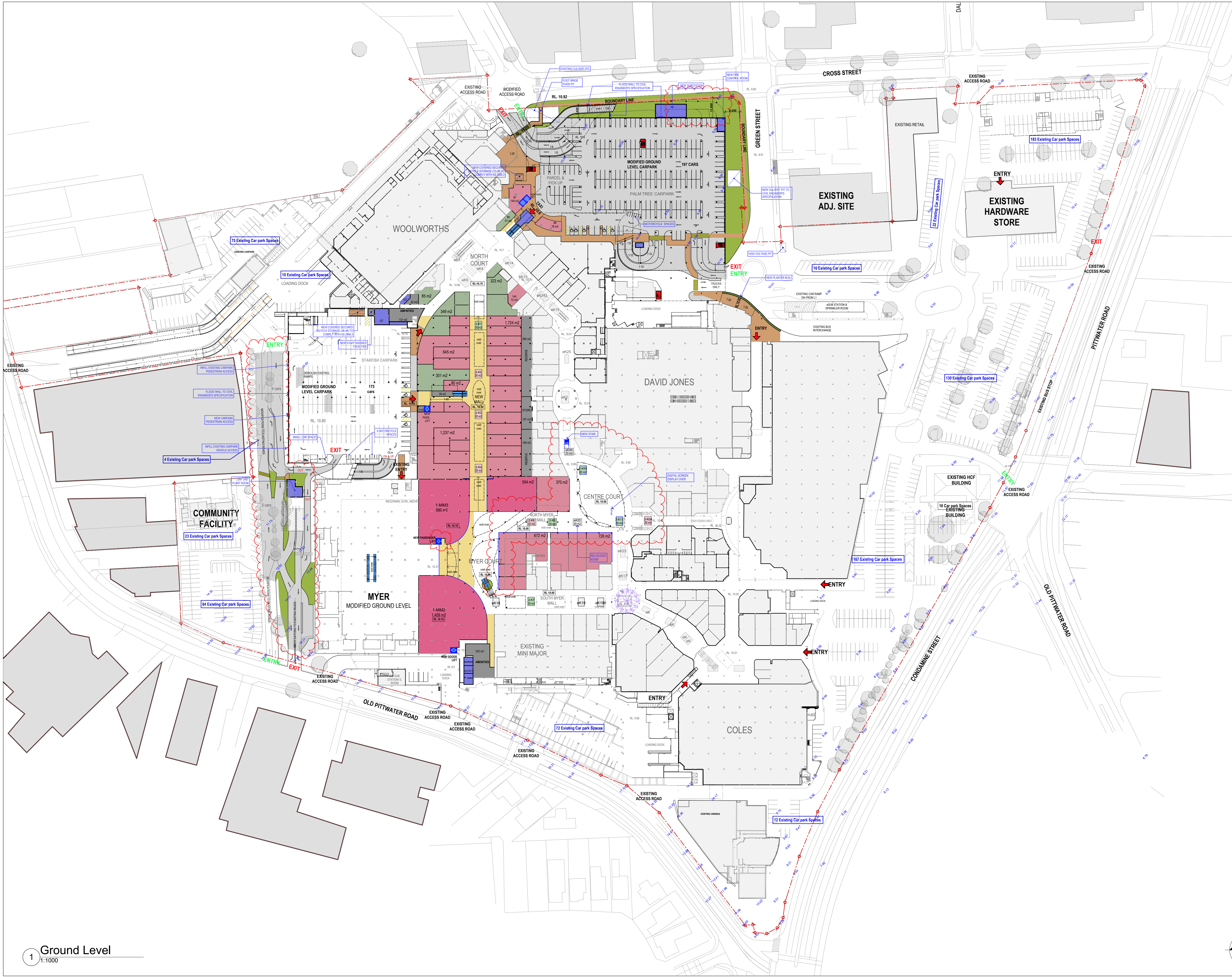

- LEGEND: Area Types
- PROPOSED SPECIALTY SHOPS
 - PROPOSED MINI MAJOR
 - PROPOSED MAJOR
 - PROPOSED FOOD SHOP/ RESTAURANT
 - PROPOSED KIOSKS
 - PROPOSED MALL
 - PROPOSED CARPARK
 - PROPOSED AMENITIES/ STORAGE
 - PROPOSED SERVICES
 - PROPOSED PAVING
 - PROPOSED LANDSCAPING

Proposed Ground Level
First Stage Retail Extension & Associated Carparking
WARRINGAH MALL

NOTES:
REFER TO LATEST PROJECT
DOCUMENTATION FOR EXISTING
PLANS, SECTIONS, ELEVATIONS, R/L'S,
SURVEY AND DETAILS

AMPCAPITAL

SCENTRE GROUP

Owner and Operator of **Westfield** in Australia and New Zealand

Scentre Design & Construction Pty Limited
100 Market Street Sydney NSW 2000
Phone (02) 9358 7000 Fax (02) 9028 8500
GPO Box 4004 Sydney NSW 2001
ACN 005 267 265

1:1000 @ NF, TS, RH, RJ 20/10/2014
A1 Drawn Date

Scheme 28e 11752 Project No

5200 Proposed Plans

Proposed Ground Level

DA 01.5201 Rev D

1 Ground Level
1:1000



CENTRE COURT: Section Looking North West

- LEGEND: Area Types
- PROPOSED SPECIALTY SHOPS
 - PROPOSED MINI MAJOR
 - PROPOSED MAJOR
 - PROPOSED FOOD SHOP/ RESTAURANT
 - PROPOSED KIOSKS
 - PROPOSED MALL
 - PROPOSED CARPARK
 - PROPOSED AMENITIES/ STORAGE
 - PROPOSED SERVICES
 - PROPOSED PAVING
 - PROPOSED LANDSCAPING

Centre Court- Artist Impression
First Stage Retail Extension & Associated Carparking
WARRINGAH MALL

NOTES:
REFER TO LATEST PROJECT
DOCUMENTATION FOR EXISTING
PLANS, SECTIONS, ELEVATIONS, RL'S,
SURVEY AND DETAILS



SCENTRE GROUP

Owner and Operator of Westfield in Australia and New Zealand

Scentre Design & Construction Pty Limited
100 Market Street Sydney NSW 2000
Phone (02) 9358 7000 Fax (02) 9028 8500
GPO Box 4004 Sydney NSW 2001
ACN 005 267 265

1:0.17 @ A1 NF, TS, RH, RJ 17/10/2014
Drawn Date

Scheme 28e 11752
5600 Internal Perspectives Project No

**Centre Court- Artist
Impression**

DA 01.5603 Rev
A

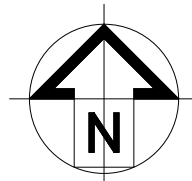

REVISION: 1/10/2014: AMP CAPITAL - Planning

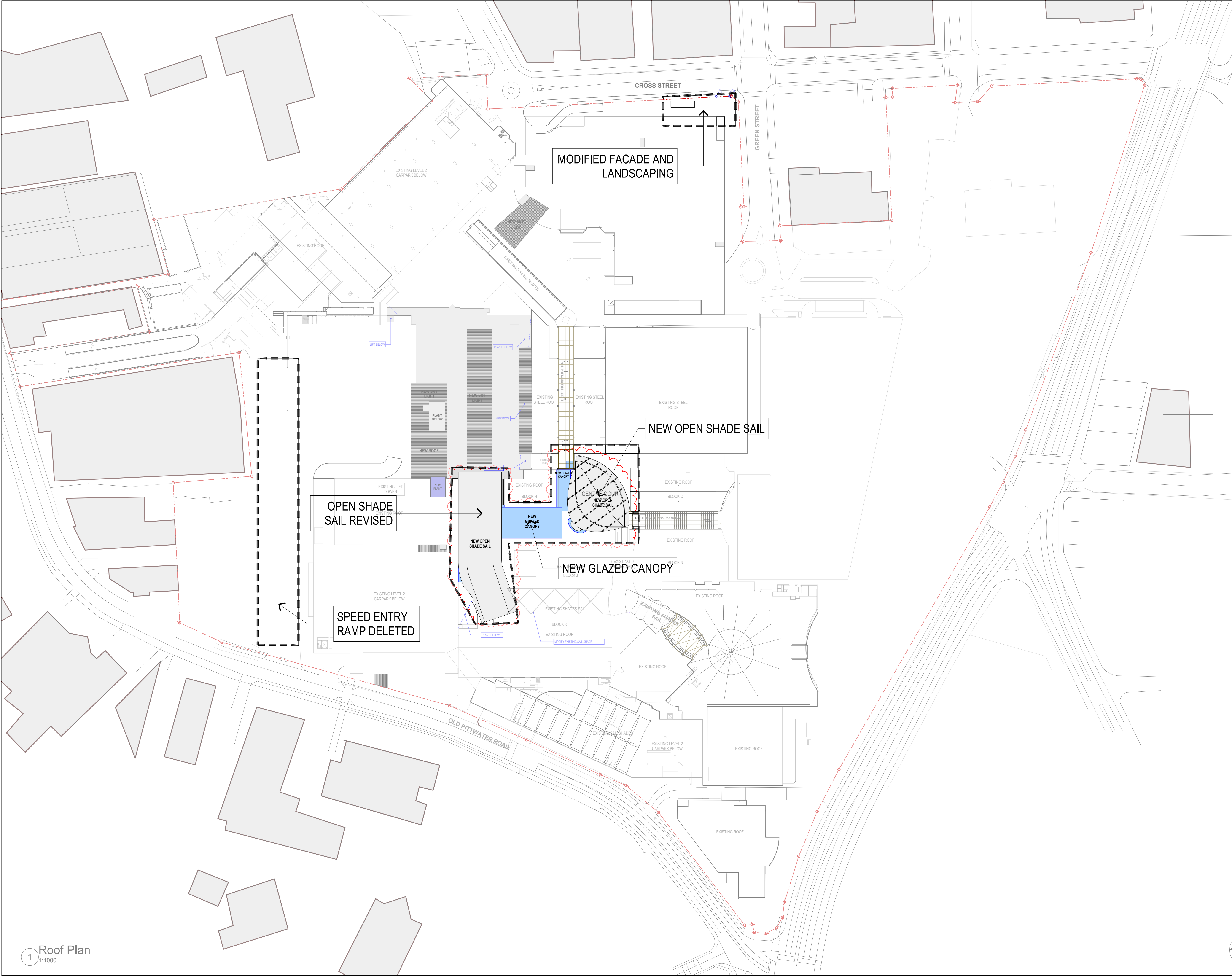

- LEGEND: Area Types
- PROPOSED SPECIALTY SHOPS
 - PROPOSED MINI MAJOR
 - PROPOSED MAJOR
 - PROPOSED FOOD SHOP/ RESTAURANT
 - PROPOSED KIOSKS
 - PROPOSED MALL
 - PROPOSED CARPARK
 - PROPOSED AMENITIES/ STORAGE
 - PROPOSED SERVICES
 - PROPOSED PAVING
 - PROPOSED LANDSCAPING

NOTIFICATION ROOF PLAN

First Stage Retail Extension & Associated Carparking

WARRINGAH MALL

NOTES:
REFER TO LATEST PROJECT
DOCUMENTATION FOR EXISTING
PLANS, SECTIONS, ELEVATIONS, R/L'S,
SURVEY AND DETAILS



SCENTRE GROUP

Owner and Operator of **Westfield** in Australia and New Zealand

Scentre Design & Construction Pty Limited
100 Market Street, Sydney NSW 2000
Phone (02) 9358 7000 Fax (02) 9028 8500
GPO Box 4004 Sydney NSW 2001
ACN 005 267 265

1:1000 @ NF, TS, RH, RJ 18/10/2014
A1 Drawn Date

Scheme 28e 11752
Project No

5800 NOTIFICATION DRAWINGS

NOTIFICATION ROOF PLAN

DA 01.5801 Rev
D

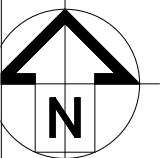

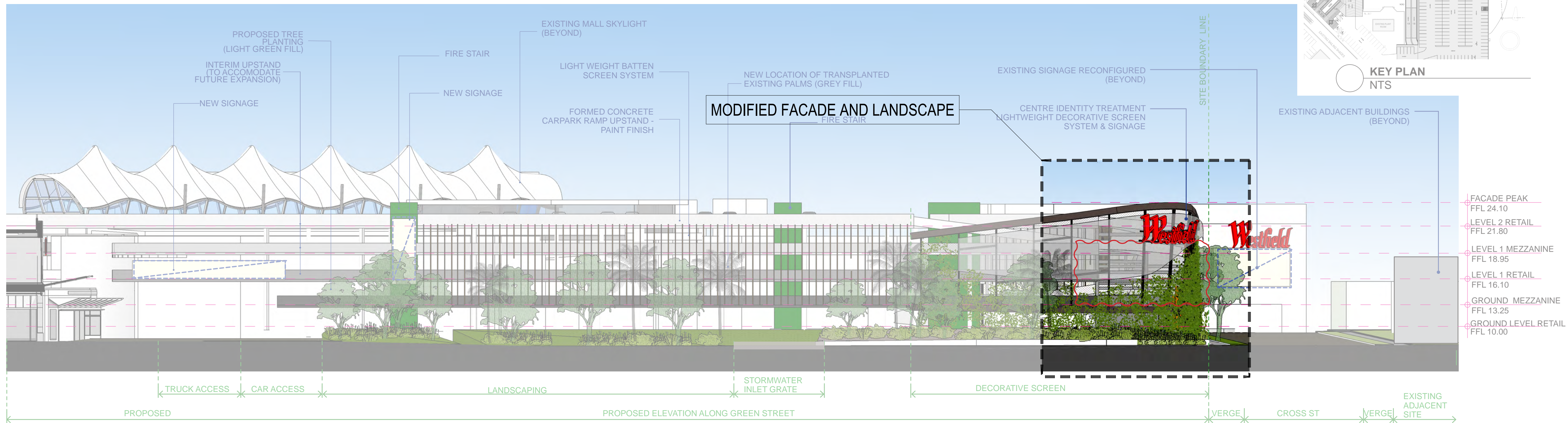

01 EAST ELEVATION - GREEN STREET
1:250

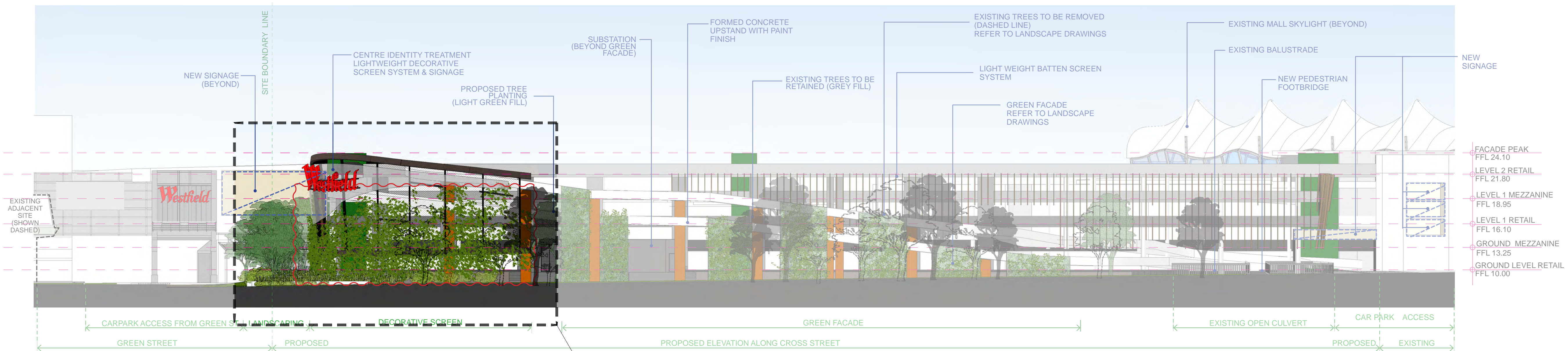

02 NORTH ELEVATION - CROSS STREET
1:250

MODIFIED FACADE AND LANDSCAPE

- LEGEND: Area Types
- PROPOSED SPECIALTY SHOPS
 - PROPOSED MINI MAJOR
 - PROPOSED MAJOR
 - PROPOSED FOOD SHOP/ RESTAURANT
 - PROPOSED KIOSKS
 - PROPOSED MALL
 - PROPOSED CARPARK
 - PROPOSED AMENITIES/ STORAGE
 - PROPOSED SERVICES
 - PROPOSED PAVING
 - PROPOSED LANDSCAPING

NOTIFICATION NORTH & EAST ELEVATION
First Stage Retail Extension & Associated Carparking
WARRINGAH MALL

NOTES:
REFER TO LATEST PROJECT DOCUMENTATION FOR EXISTING PLANS, SECTIONS, ELEVATIONS, RL'S, SURVEY AND DETAILS

AMPCAPITAL

SCENTRE GROUP

Owner and Operator of **Westfield** in Australia and New Zealand

Scentre Design & Construction Pty Limited
100 Market Street Sydney NSW 2000
Phone (02) 9358 7000 Fax (02) 9028 8500
GPO Box 4004 Sydney NSW 2001
ACN 005 267 265

1:1 @ A1 NF, TS, RH, RJ 17/10/2014
Drawn Date

Scheme 28e 11752
Project No

5800 NOTIFICATION DRAWINGS

NOTIFICATION NORTH & EAST ELEVATION

DA 01.5802 Rev
D

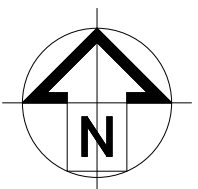

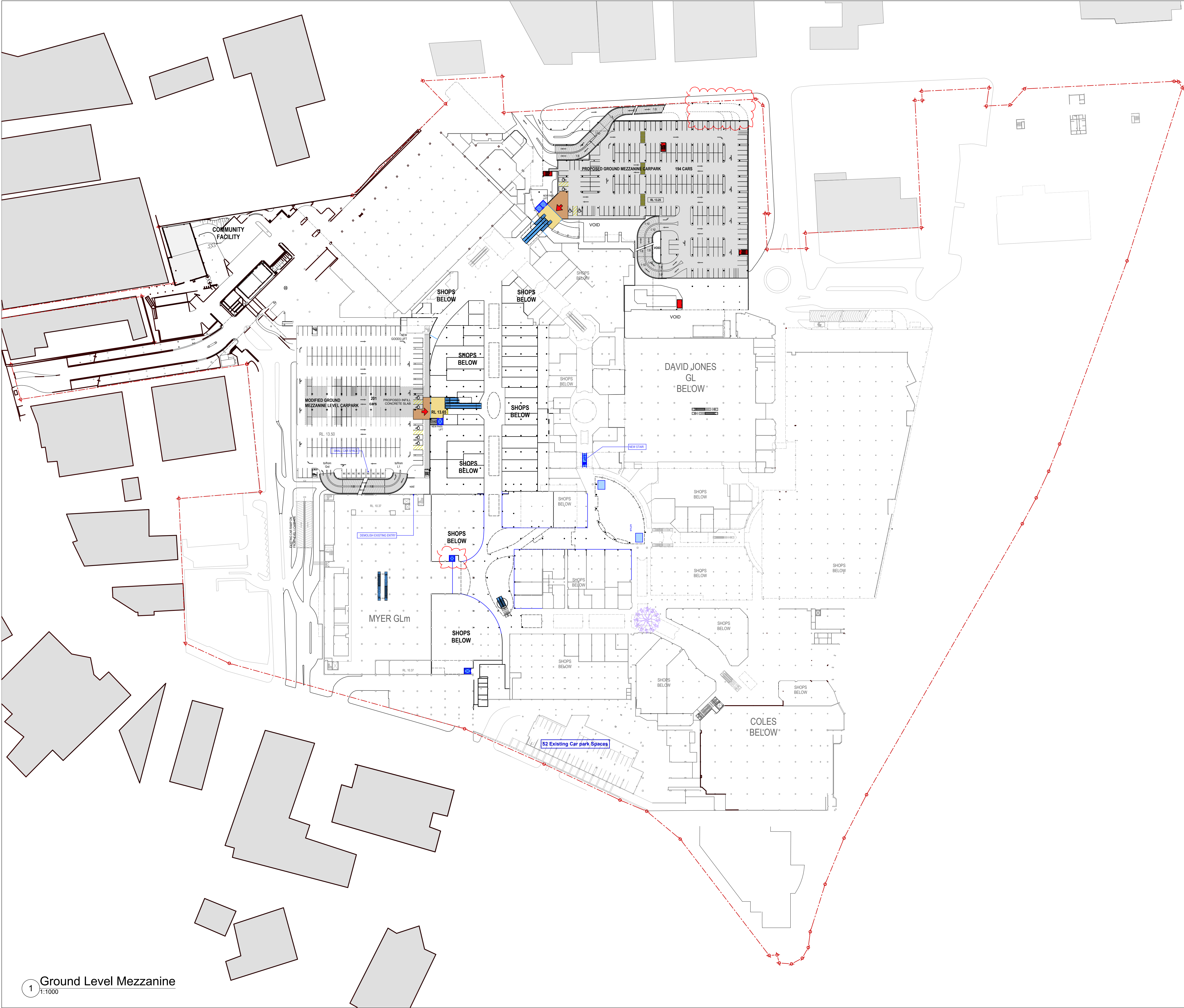

- LEGEND: Area Types
- PROPOSED SPECIALTY SHOPS
 - PROPOSED MINOR MAJOR
 - PROPOSED MAJOR
 - PROPOSED FOOD SHOP/RESTAURANT
 - PROPOSED KIOSKS
 - PROPOSED MALL
 - PROPOSED CARPARK
 - PROPOSED AMENITIES/STORAGE
 - PROPOSED SERVICES
 - PROPOSED PAVING
 - PROPOSED LANDSCAPING

Proposed Ground Level Mezzanine
First Stage Retail Extension & Associated Carparking
WARRINGAH MALL

NOTES:
REFER TO LATEST PROJECT
DOCUMENTATION FOR EXISTING
PLANS, SECTIONS, ELEVATIONS, RL'S,
SURVEY AND DETAILS



SCENTRE GROUP

Owner and Operator of **Westfield** in Australia and New Zealand

Scentre Design & Construction Pty Limited
100 Market Street, Sydney NSW 2000
Phone (02) 9358 7000 Fax (02) 9028 8500
GPO Box 4004 Sydney NSW 2001
ACN 1005 267 265

1:1000 @ NF, TS, RH, RJ 20/10/2014
A1 Drawn Date

Scheme 28e 11752
5200 Proposed Plans Project No

Proposed Ground Level Mezzanine

DA 01.5202 Rev D

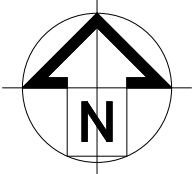

1 Ground Level Mezzanine
1:1000

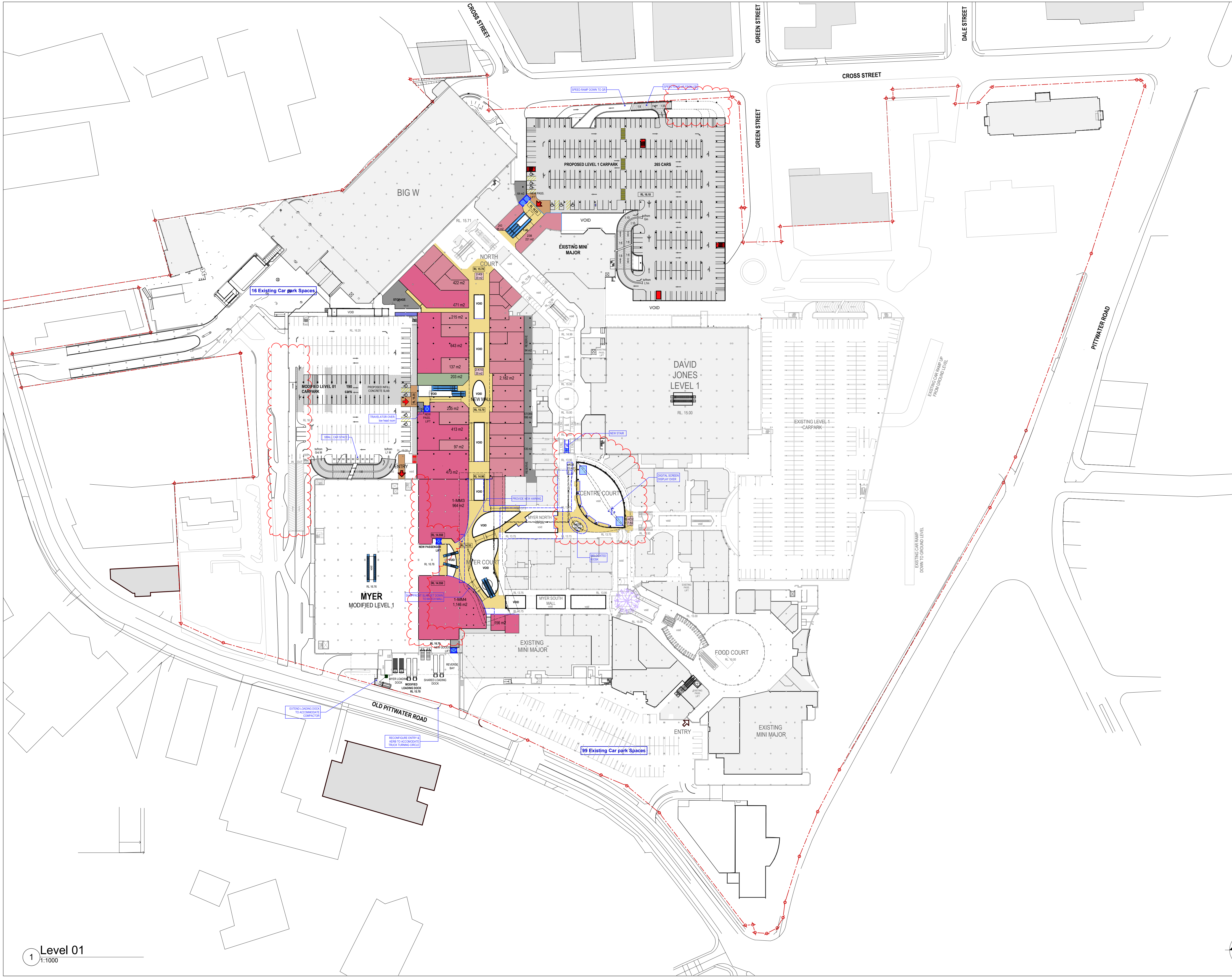

- LEGEND: Area Types
- PROPOSED SPECIALTY SHOPS
 - PROPOSED MINI MAJOR
 - PROPOSED MAJOR
 - PROPOSED FOOD SHOP/ RESTAURANT
 - PROPOSED KIOSKS
 - PROPOSED MALL
 - PROPOSED CARPARK
 - PROPOSED AMENITIES/ STORAGE
 - PROPOSED SERVICES
 - PROPOSED PAVING
 - PROPOSED LANDSCAPING

Proposed Level 01

First Stage Retail Extension & Associated Carparking

WARRINGAH MALL

NOTES:
REFER TO LATEST PROJECT DOCUMENTATION FOR EXISTING PLANS, SECTIONS, ELEVATIONS, RL'S, SURVEY AND DETAILS



Owner and Operator of **Westfield** in Australia and New Zealand

Scentre Design & Construction Pty Limited
100 Market Street, Sydney NSW 2000
Phone (02) 9358 7000 Fax (02) 9028 8500
GPO Box 4004 Sydney NSW 2001
ACN 005 267 265

1:1000 @ NF, TS, RH, RJ 20/10/2014
A1 Drawn Date

Scheme 28e 11752 Project No

5200 Proposed Plans

Proposed Level 01

DA 01.5203 Rev D

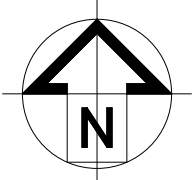

1 Level 01
1:1000



First Stage Retail Extension & Associated Carparking

WARRINGAH MALL

DA 01.5206	Re
-------------------	----

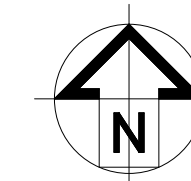

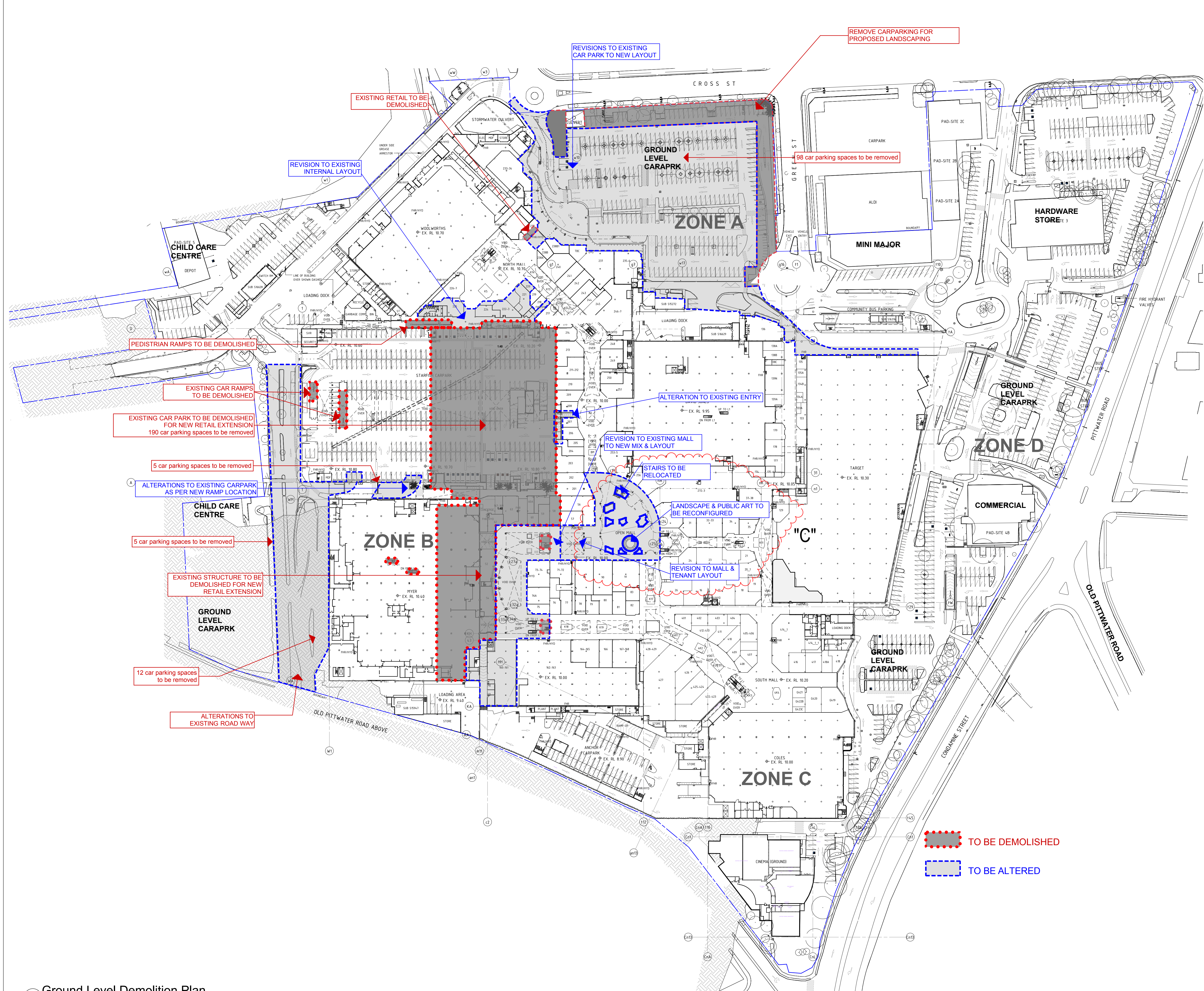

- LEGEND: Area Types
- PROPOSED SPECIALTY SHOPS
 - PROPOSED MINI MAJOR
 - PROPOSED MAJOR
 - PROPOSED FOOD SHOP/ RESTAURANT
 - PROPOSED KIOSKS
 - PROPOSED MALL
 - PROPOSED CARPARK
 - PROPOSED AMENITIES/ STORAGE
 - PROPOSED SERVICES
 - PROPOSED PAVING
 - PROPOSED LANDSCAPING

Demolition Plan- Ground Level
First Stage Retail Extension & Associated Carparking
WARRINGAH MALL

NOTES:
REFER TO LATEST PROJECT
DOCUMENTATION FOR EXISTING
PLANS, SECTIONS, ELEVATIONS, RL'S,
SURVEY AND DETAILS



Designer and Operator of **Westfield** in Australia and New Zealand

Scentre Design & Construction Pty Limited
100 Market Street, Sydney NSW 2000
Phone (02) 9358 7000 Fax (02) 9028 8500
GPO Box 4004 Sydney NSW 2001
ACN 005 267 265

1:1000 @ NF, TS, RH, RJ 17/10/2014
A1 Drawn Date

Scheme 28e
6250 Demolition Plans
11752 Project No

Demolition Plan- Ground Level

DA 01.5251 Rev D

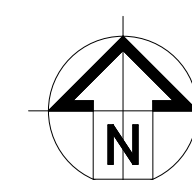

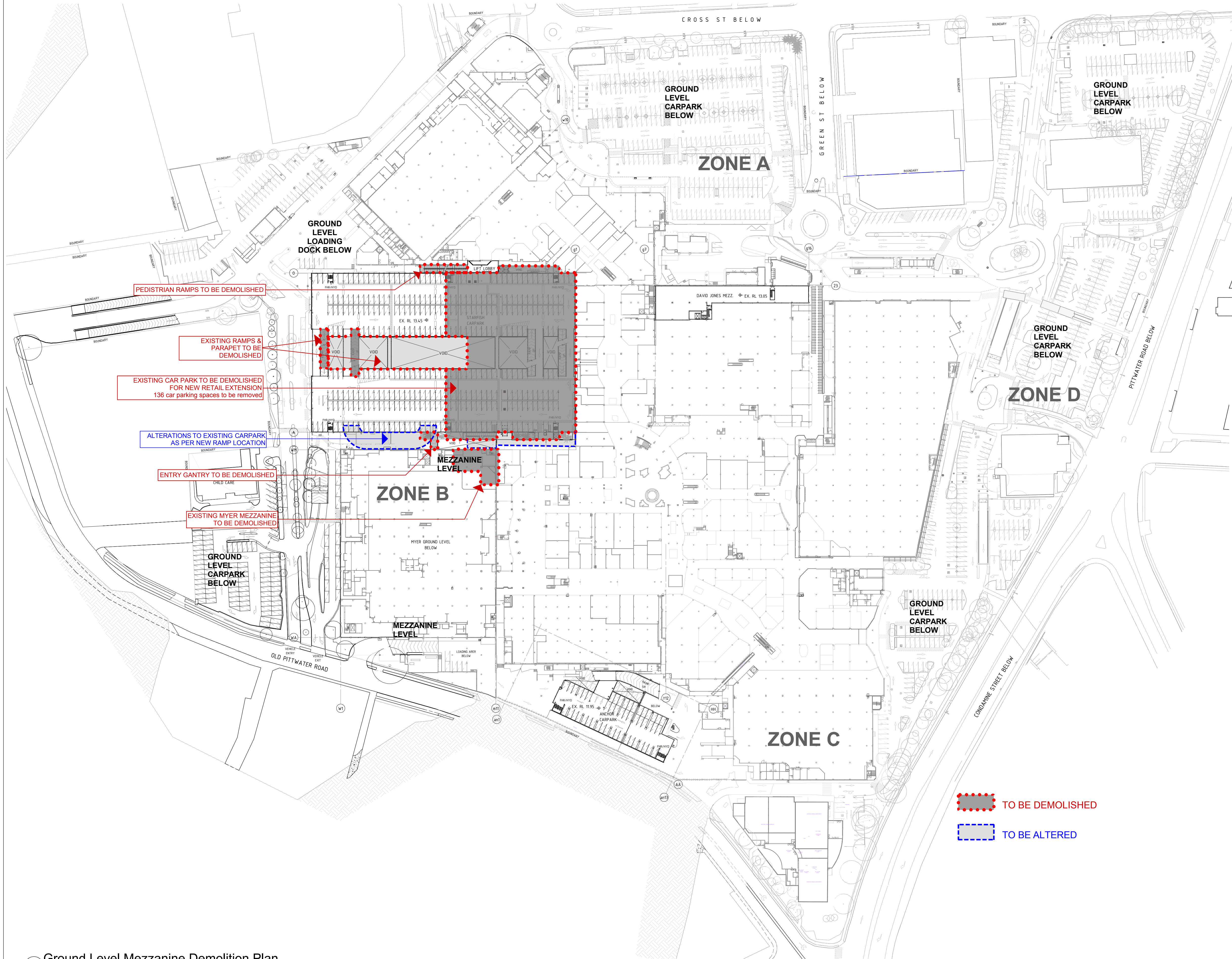

- LEGEND: Area Types
- PROPOSED SPECIALTY SHOPS
 - PROPOSED MINI MAJOR
 - PROPOSED MAJOR
 - PROPOSED FOOD SHOP/ RESTAURANT
 - PROPOSED KIOSKS
 - PROPOSED MALL
 - PROPOSED CARPARK
 - PROPOSED AMENITIES/ STORAGE
 - PROPOSED SERVICES
 - PROPOSED PAVING
 - PROPOSED LANDSCAPING

Demolition Plan- Ground Level Mezzanine
First Stage Retail Extension & Associated Carparking
WARRINGAH MALL

NOTES:
REFER TO LATEST PROJECT
DOCUMENTATION FOR EXISTING
PLANS, SECTIONS, ELEVATIONS, R/L'S,
SURVEY AND DETAILS



Westfield
Westfield Design & Construction Pty Ltd
Phone (02) 9358 7000
Facsimile (02) 9028 8800
GPO Box 4004 Sydney NSW 2001
85 Castlereagh Street,
Sydney NSW 2000
ABN 000 267 285

1:1000 @ NF, TS, RH, RJ 29/04/2014
A1 Drawn Date
Scheme 28d 11752 Project No
6250 Demolition Plans

**Demolition Plan- Ground
Level Mezzanine**

DA 01.5252 Rev
C

