

Contact Us	
The General Manager, 725 Pittwater Road, Dee Why NSW 2099 or Customer Service Centre, Northern Beaches Council DX9118 Dee Why	
Email	council@warringah.nsw.gov.au
Fax	9942 2606
If you need help lodging your application call Customer Service on (02) 9942 2111 or come in and talk to us at the Civic Centre, Dee Why.	

Office Use Only											

Part 1: Declaration

1. DECLARATION	
I hereby certify that the shadow diagrams submitted with the proposal at	
Address	25 Crescent Street, Fairlight, NSW 2094
For the erection of Description of development	Alterations to existing ground floor, new second floor and garage, new fence, landscaping works
<ul style="list-style-type: none"> In accordance with the survey (prepared by a registered surveyor) which is required to be submitted with the application Drawn to true north Indicate shadow cast by the proposal at 9am, noon, 3pm, 21 June To indicate the shadow cast by existing buildings and structures on the site and in the surrounding area 	

Part 2: Certification

2. CERTIFIER			
Title	<input checked="" type="checkbox"/> Mr	<input type="checkbox"/> Mrs	<input type="checkbox"/> Ms Other
Full family name (no initials) (or Company)	Korgul		
Full given names (no initials) (or A.C.N)	Mark		
Phone	02 9977 1076	Alternate	
Mobile		Fax	
Qualification (i.e. Architect, Planner, Computer Technician, Surveyor)	Architect		

Part 3: Signature

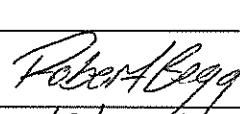
3. APPLICANT(S) SIGNATURE	
Signature	
Date	15/3/2019

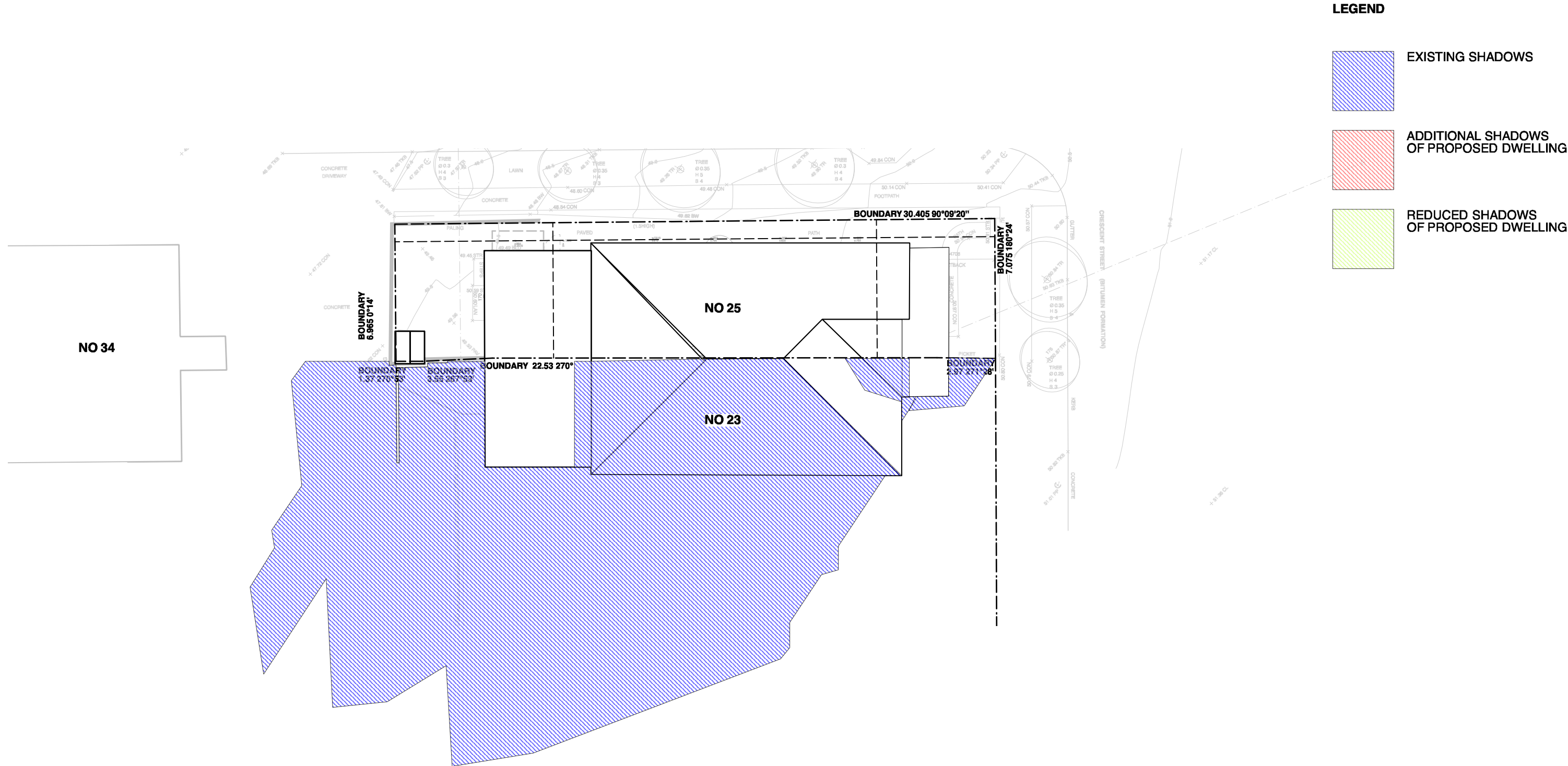

Shadow Diagrams
EXISTING 09am WINTER

NOTES		
• Any discrepancies to be brought to the Architect's attention.		
• Use figure dimension in preference to scaling.		
• Only scale under direction from Architect.		
• Builder to examine site and verify conditions and dimensions.		
• This drawing remains the property of the Architects.		
• Client is granted conditional licence to use drawings.		
• Transfer of the licence is prohibited.		
• Architect reserves the right to terminate the licence.		
• Reproduction of the drawing in whole or part is prohibited.		
• Electronic data transfer should be scanned for viruses before use.		
• Any loss or damage (incl. consequential damage) caused to the recipient of electronic data, by its direct or indirect use, is not the liability of the Architect.		
• Refer to hard copies for accuracy of electronic data.		
• © Copyright reserved by the Architects.		

REVISIONS		
no	amendment	date
A	PRE-DA ISSUE	30.08.18
B	ISSUE FOR INFORMATION	18.10.18
C	ISSUE FOR INFORMATION	25.10.18
D	DA ISSUE	09.11.18
E	DA ISSUE	13.03.19



WATERSHED
DESIGN

architecture
interiors
landscapes

Phone: 02 9977 1076 Fax: 02 9976 0625 info@watersheddesign.com.au

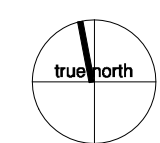

CLIENT	Robbie & Anna Begg	ADDRESS	25 Crescent Street Fairlight	JOB NO	18002	DRAWING NO	DA13
PROJECT	Alterations and Additions	TITLE	Shadow Diagrams 09am WINTER EXISTING	DRAWN	JK	ISSUE	E
				CHECKED	MK		
				SCALE	1:200		

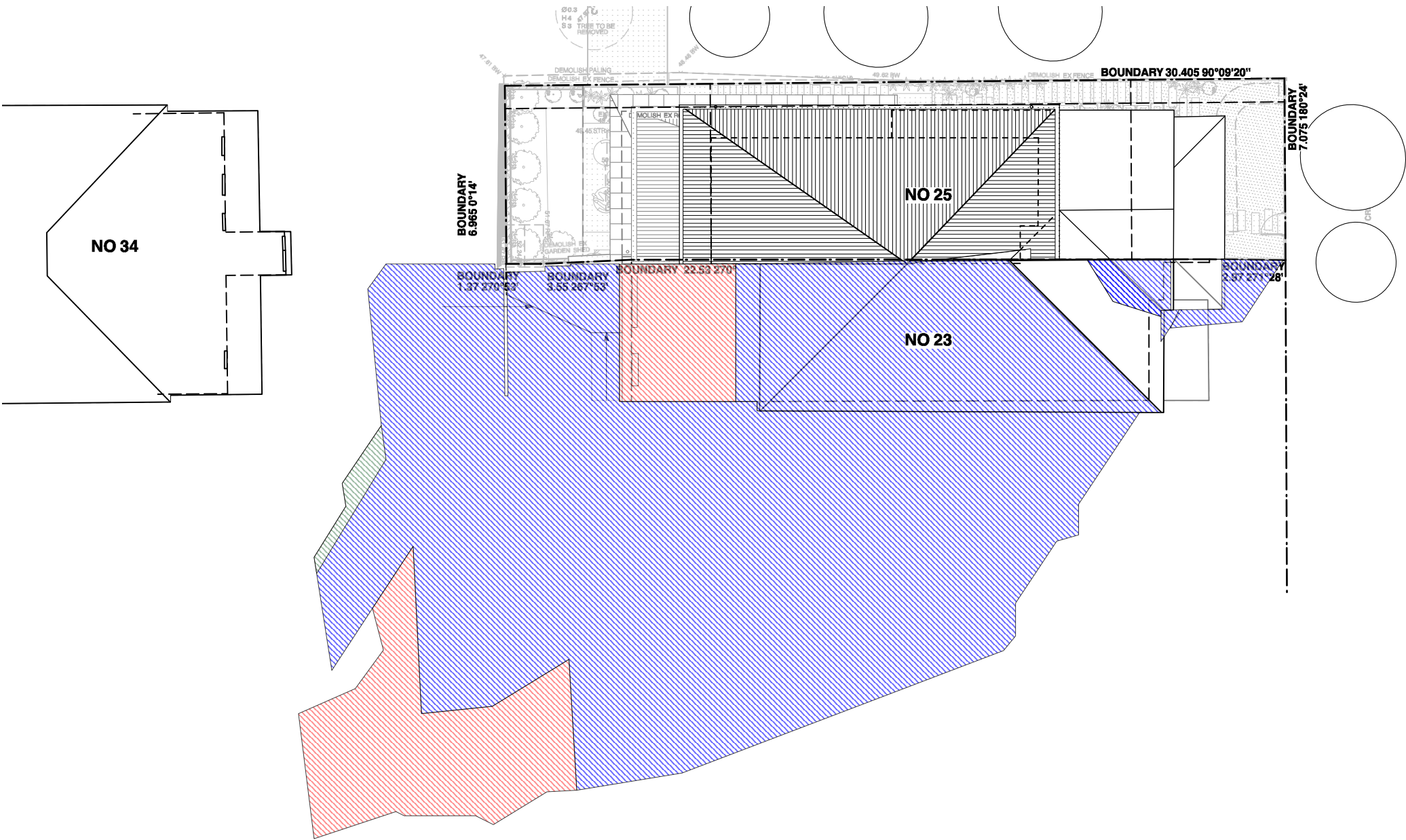

LEGEND

EXISTING SHADOWS

ADDITIONAL SHADOWS OF PROPOSED DWELLING

REDUCED SHADOWS OF PROPOSED DWELLING

Shadow Diagrams
PROPOSED 09Am WINTER

NOTES

- Any discrepancies to be brought to the Architect's attention.
- Use figure dimension in preference to scaling.
- Only scale under direction from Architect.
- Builder to examine site and verify conditions and dimensions.
- This drawing remains the property of the Architects.
- Client is granted conditional licence to use drawings.
- Transfer of the licence is prohibited.
- Architect reserves the right to terminate the licence.
- Reproduction of the drawing in whole or part is prohibited.
- Electronic data transfer should be scanned for viruses before use.
- Any loss or damage (incl. consequential damage) caused to the recipient of electronic data, by its direct or indirect use, is not the liability of the Architect.
- Refer to hard copies for accuracy of electronic data.
- © Copyright reserved by the Architects.

REVISIONS		
no	amendment	date
A	PRE-DA ISSUE	30.08.18
B	ISSUE FOR INFORMATION	18.10.18
C	ISSUE FOR INFORMATION	25.10.18
D	DA ISSUE	09.11.18
E	DA ISSUE	13.03.19

WATERSHED
DESIGN

architecture
interiors
landscapes

Phone: 02 9977 1076 Fax: 02 9976 0625 info@watersheddesign.com.au

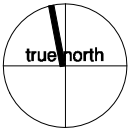

CLIENT	Robbie & Anna Begg
PROJECT	Alterations and Additions

ADDRESS	25 Crescent Street Fairlight
TITLE	Shadow Diagrams 09am WINTER PROPOSED

JOB NO	18002	DRAWING NO	DA14
DRAWN	JK	ISSUE	E
CHECKED	MK		
SCALE	1:200		

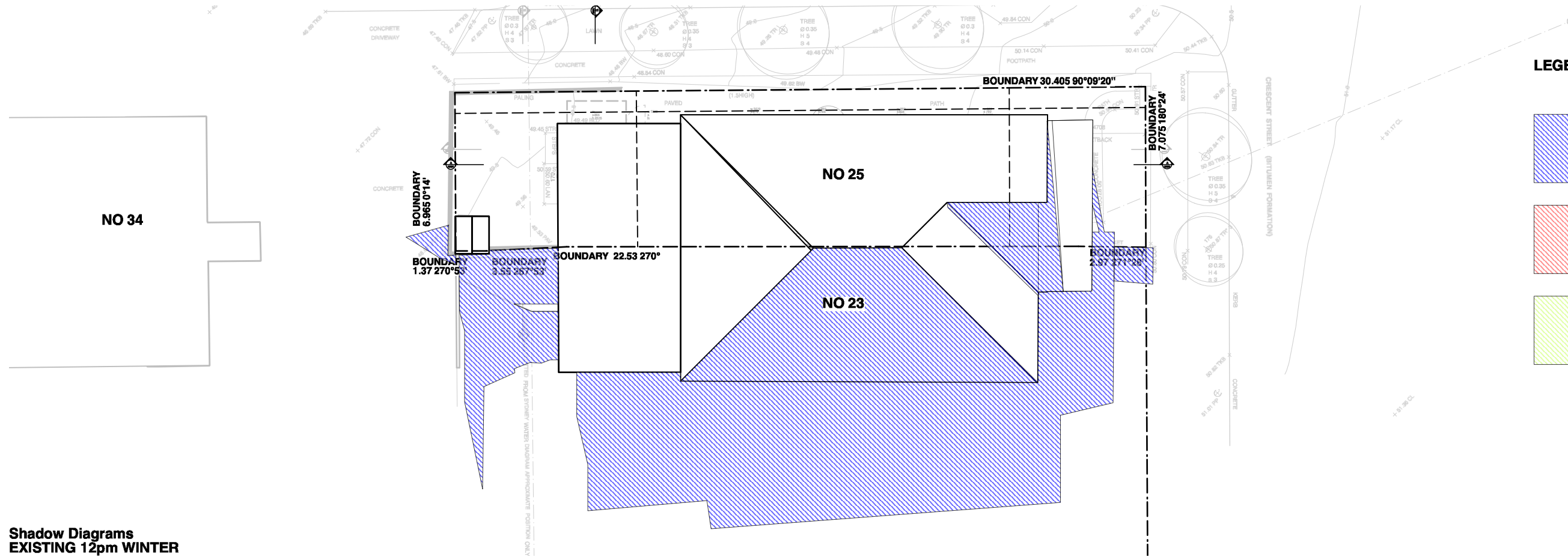

Shadow Diagrams
EXISTING 12pm WINTER

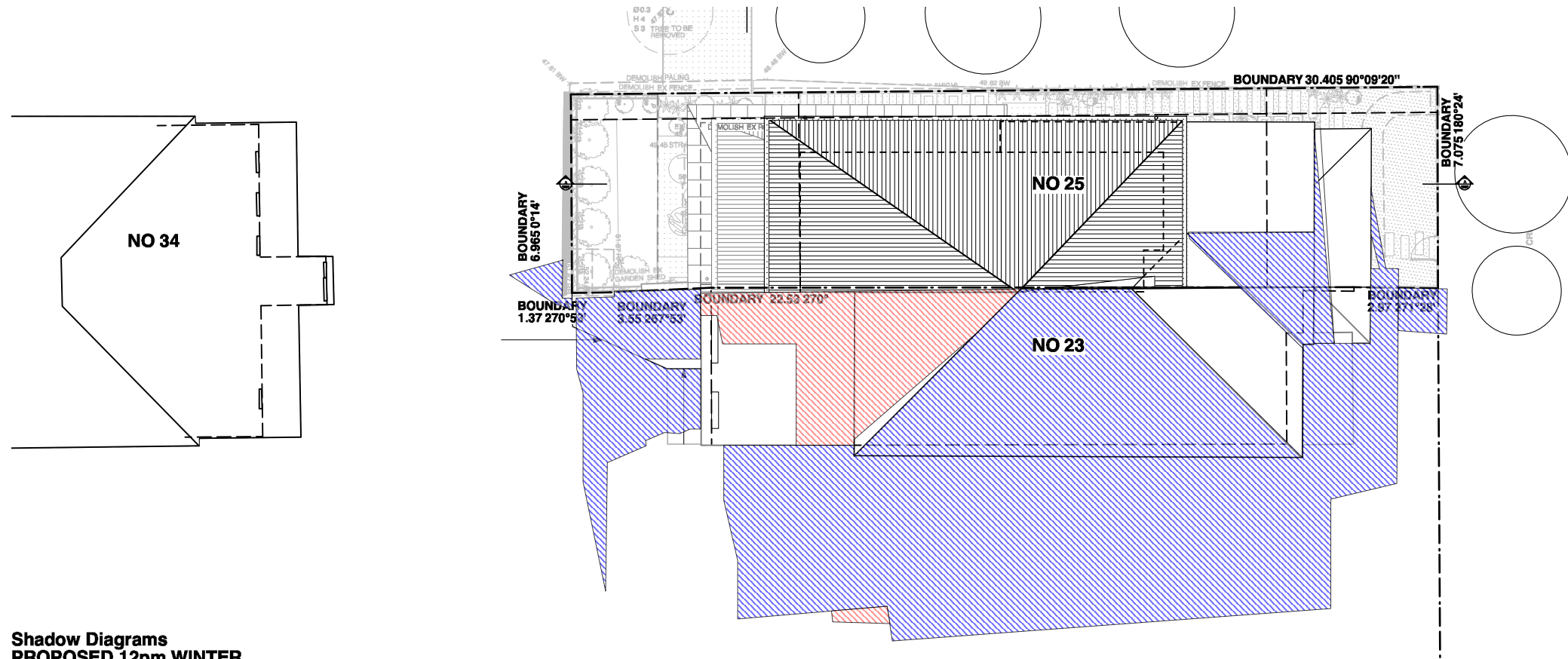
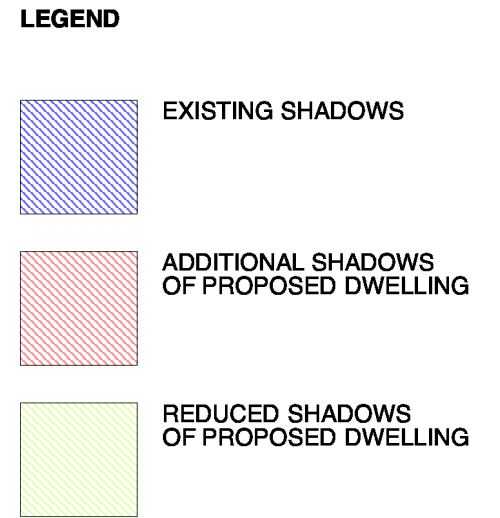

Shadow Diagrams
PROPOSED 12pm WINTER

NOTES

- Any discrepancies to be brought to the Architect's attention.
- Use figure dimension in preference to scaling.
- Only scale under direction from Architect.
- Builder to examine site and verify conditions and dimensions.
- This drawing remains the property of the Architects.
- Client is granted conditional licence to use drawings.
- Transfer of the licence is prohibited.
- Architect reserves the right to terminate the licence.
- Reproduction of the drawing in whole or part is prohibited.
- Electronic data transfer should be scanned for viruses before use.
- Any loss or damage (incl. consequential damage) caused to the recipient of electronic data, by its direct or indirect use, is not the liability of the Architect.
- Refer to hard copies for accuracy of electronic data.
- © Copyright reserved by the Architects.

REVISIONS

no	amendment	date
A	PRE-DA ISSUE	30.08.18
B	ISSUE FOR INFORMATION	18.10.18
C	ISSUE FOR INFORMATION	25.10.18
D	DA ISSUE	09.11.18
E	DA ISSUE	13.03.19



**WATERSHED
DESIGN** architecture
interiors
landscapes

Phone: 02 9977 1076 Fax: 02 9976 0625 info@watersheddesign.com.au

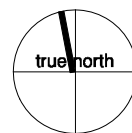

CLIENT	Robbie & Anna Begg	ADDRESS	25 Crescent Street Fairlight	JOB NO	18002	DRAWING NO	DA15
PROJECT	Alterations and Additions	TITLE	Shadow Diagrams 12pm WINTER	DRAWN	JK	ISSUE	E
				CHECKED	MK		
				SCALE	1:200		

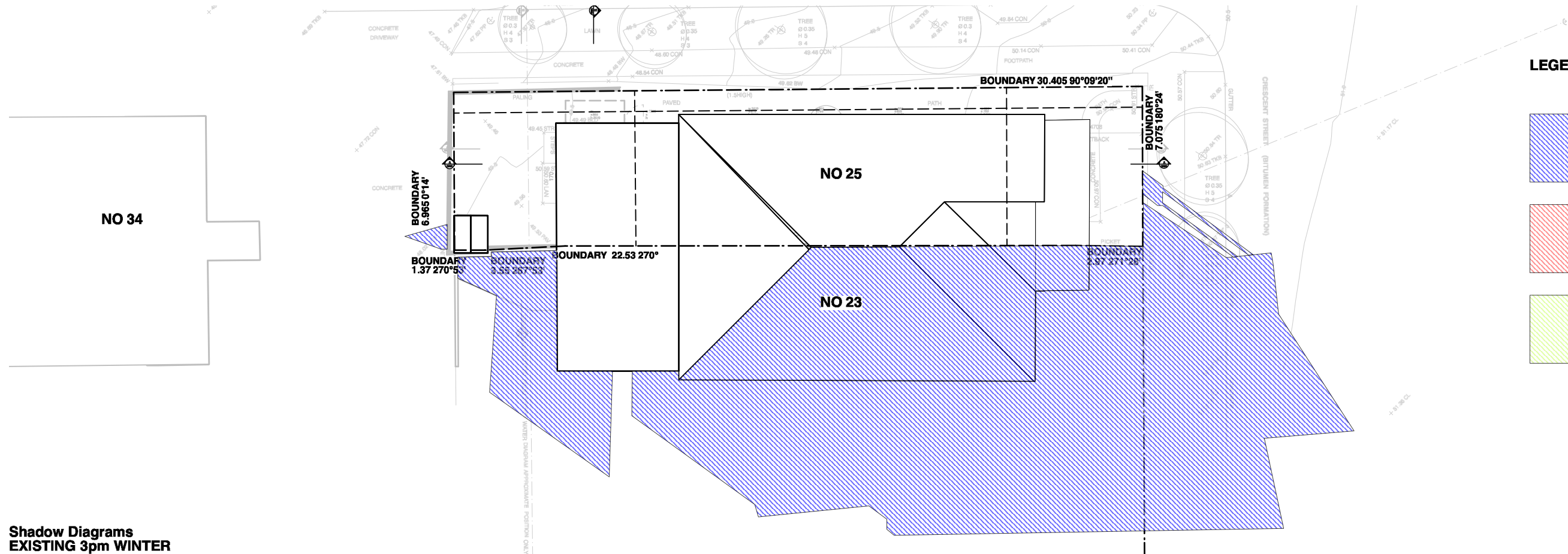

Shadow Diagrams
EXISTING 3pm WINTER

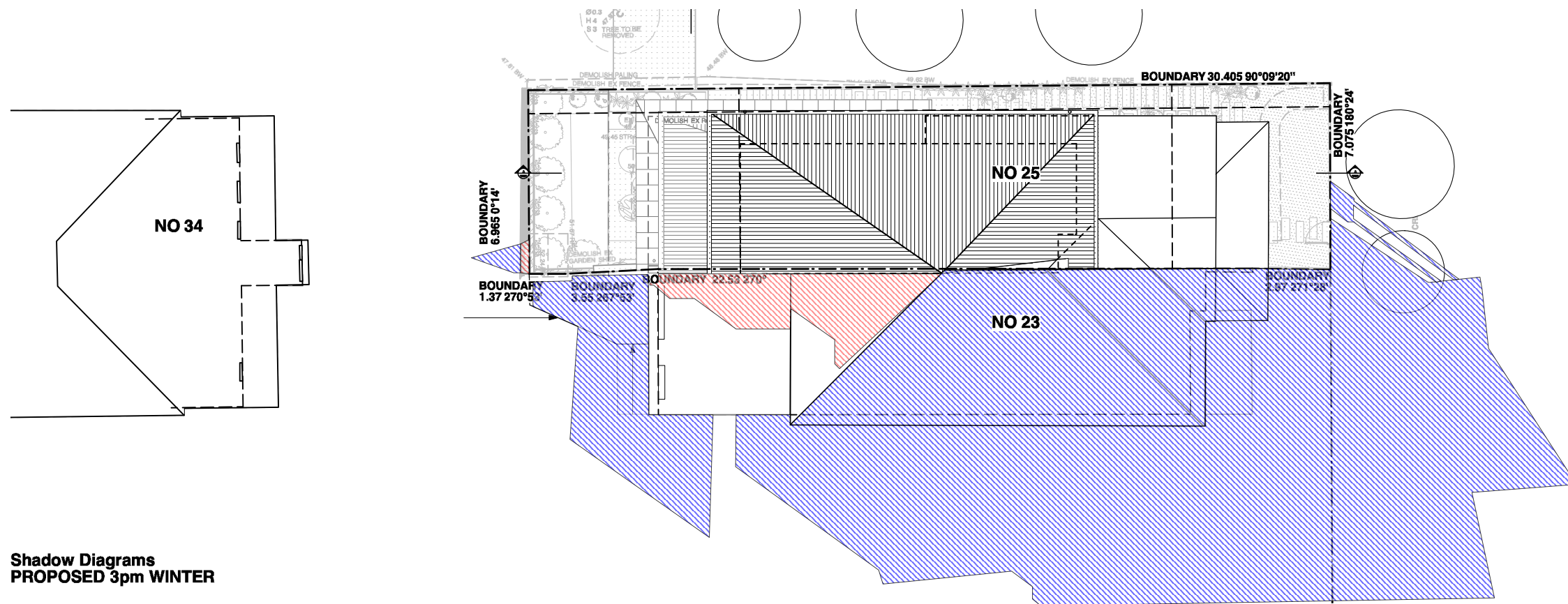

Shadow Diagrams
PROPOSED 3pm WINTER

NOTES

- Any discrepancies to be brought to the Architect's attention.
- Use figure dimension in preference to scaling.
- Only scale under direction from Architect.
- Builder to examine site and verify conditions and dimensions.
- This drawing remains the property of the Architects.
- Client is granted conditional licence to use drawings.
- Transfer of the licence is prohibited.
- Architect reserves the right to terminate the licence.
- Reproduction of the drawing in whole or part is prohibited.
- Electronic data transfer should be scanned for viruses before use.
- Any loss or damage (incl. consequential damage) caused to the recipient of electronic data, by its direct or indirect use, is not the liability of the Architect.
- Refer to hard copies for accuracy of electronic data.
- © Copyright reserved by the Architects.

REVISIONS

no	amendment	date
A	PRE-DA ISSUE	30.08.18
B	ISSUE FOR INFORMATION	18.10.18
C	ISSUE FOR INFORMATION	25.10.18
D	DA ISSUE	09.11.18
E	DA ISSUE	13.03.19



**WATERSHED
DESIGN** architecture
interiors
landscapes

Phone: 02 9977 1076 Fax: 02 9976 0625 info@watershreddesign.com.au

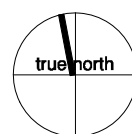

CLIENT	Robbie & Anna Begg	ADDRESS	25 Crescent Street Fairlight	JOB NO	18002	DRAWING NO	DA16
PROJECT	Alterations and Additions	TITLE	Shadow Diagrams 3pm WINTER	DRAWN	JK	ISSUE	E
				CHECKED	MK		
				SCALE	1:200		

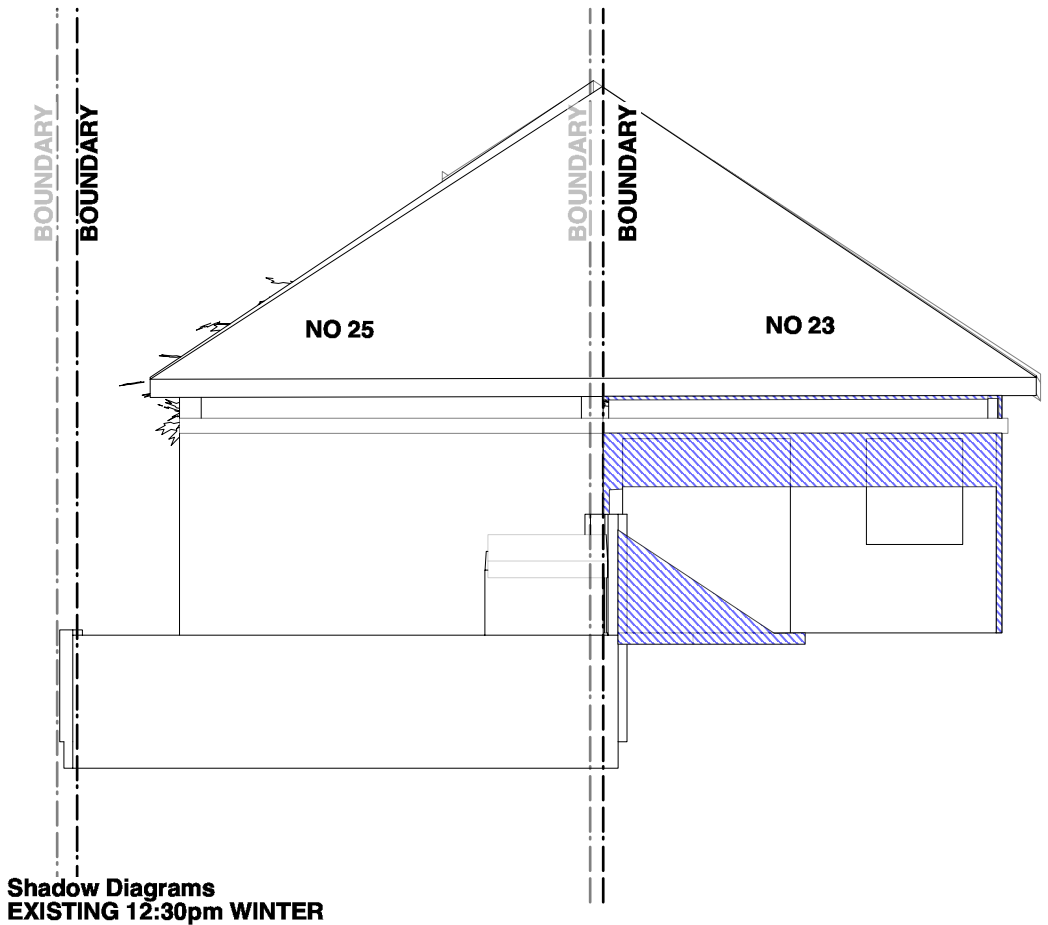
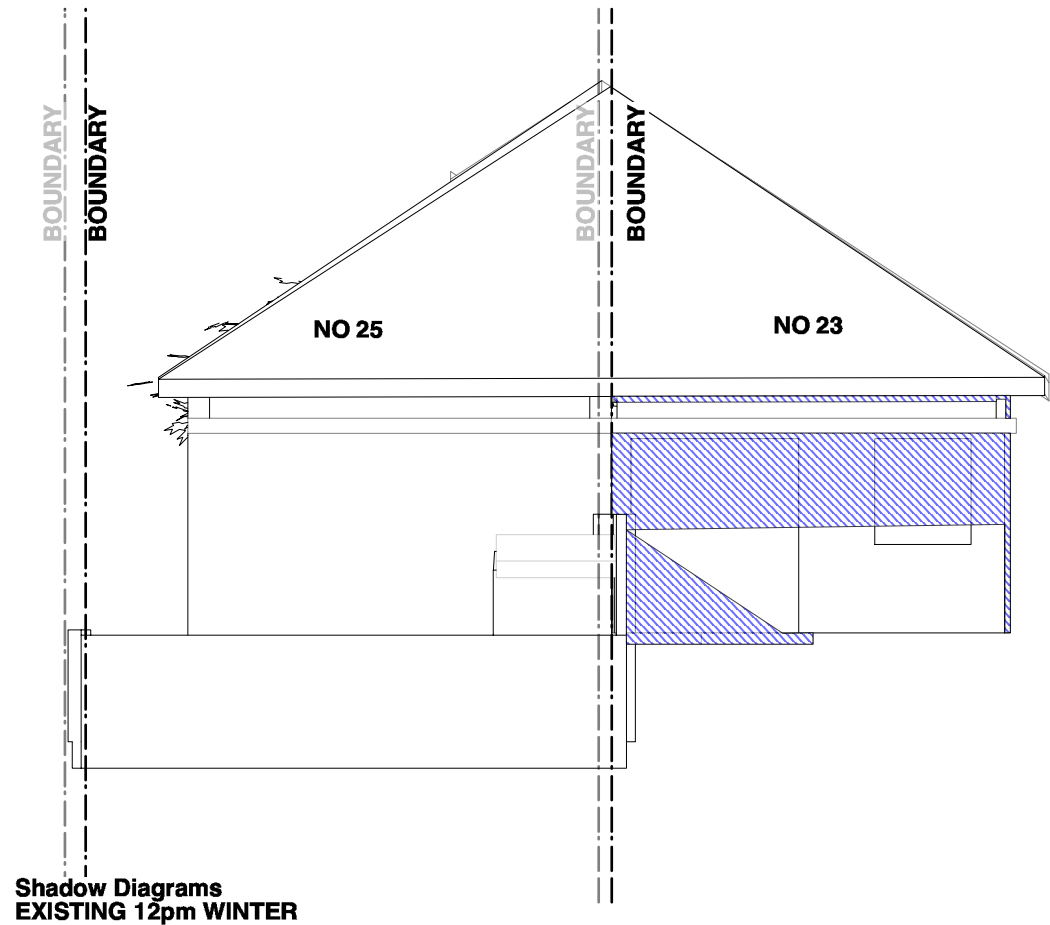

LEGEND

EXISTING SHADOWS

ADDITIONAL SHADOWS OF PROPOSED DWELLING

REDUCED SHADOWS OF PROPOSED DWELLING

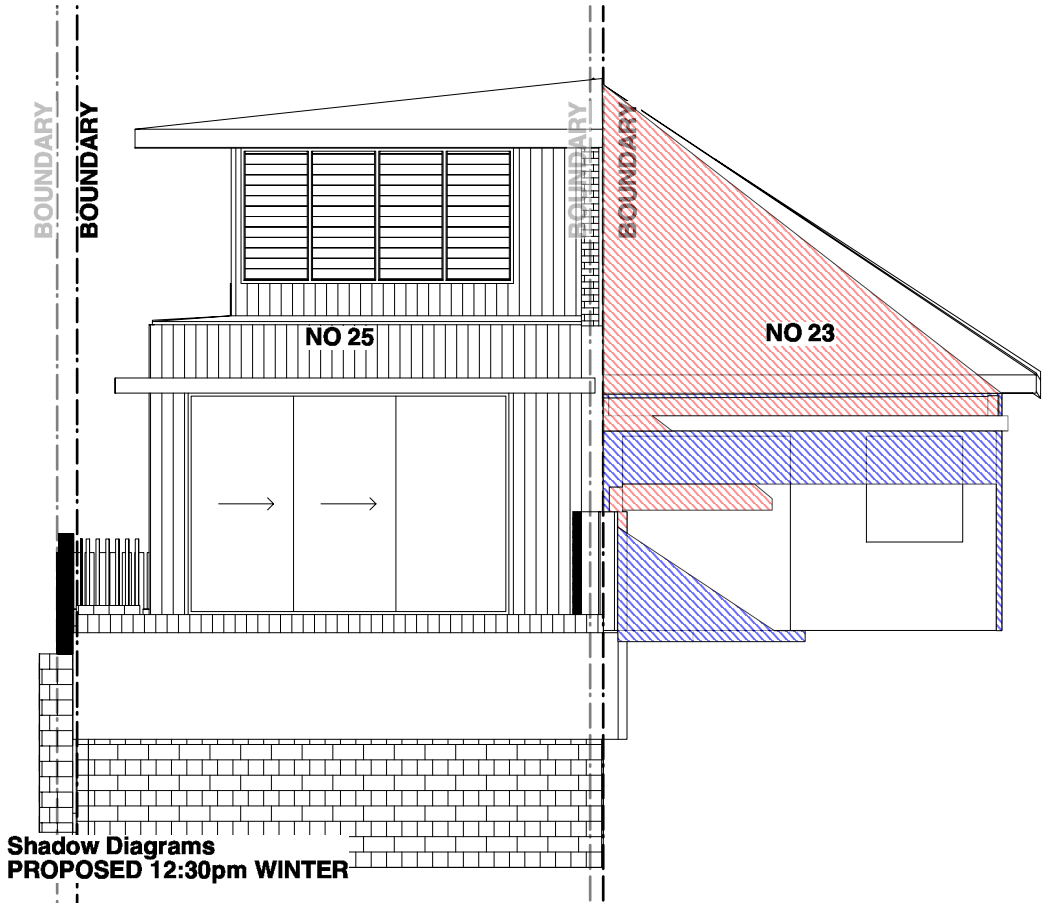
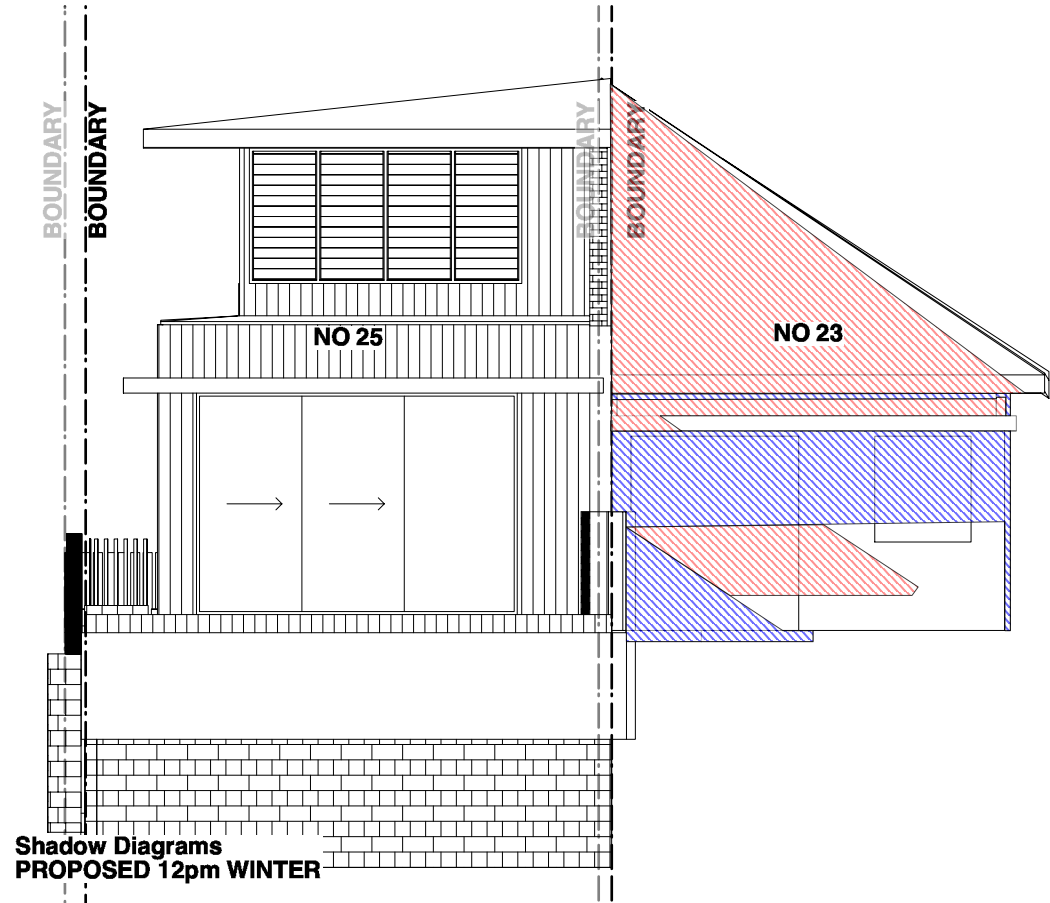

- NOTES**
- Any discrepancies to be brought to the Architect's attention.
 - Use figure dimension in preference to scaling.
 - Only scale under direction from Architect.
 - Builder to examine site and verify conditions and dimensions.
 - This drawing remains the property of the Architects.
 - Client is granted conditional licence to use drawings.
 - Transfer of the licence is prohibited.
 - Architect reserves the right to terminate the licence.
 - Reproduction of the drawing in whole or part is prohibited.
 - Electronic data transfer should be scanned for viruses before use.
 - Any loss or damage (incl. consequential damage) caused to the recipient of electronic data, by its direct or indirect use, is not the liability of the Architect.
 - Refer to hard copies for accuracy of electronic data.
 - © Copyright reserved by the Architects.

REVISIONS		
no	amendment	date
A	PRE-DA ISSUE	30.08.18
B	ISSUE FOR INFORMATION	18.10.18
C	ISSUE FOR INFORMATION	25.10.18
D	DA ISSUE	09.11.18
E	DA ISSUE	13.03.19

WATERSHED

DESIGN

architecture
interiors
landscapes

Phone: 02 9977 1076 Fax: 02 9976 0625 info@watersheddesign.com.au

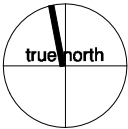

CLIENT	Robbie & Anna Begg	ADDRESS	25 Crescent Street Fairlight	JOB NO	18002	DRAWING NO	DA18
PROJECT	Alterations and Additions	TITLE	Shadow Diagrams Elevations 12pm & 12:30pm WINTER	DRAWN	JK	ISSUE	E
				CHECKED	MK		
				SCALE	1:200		

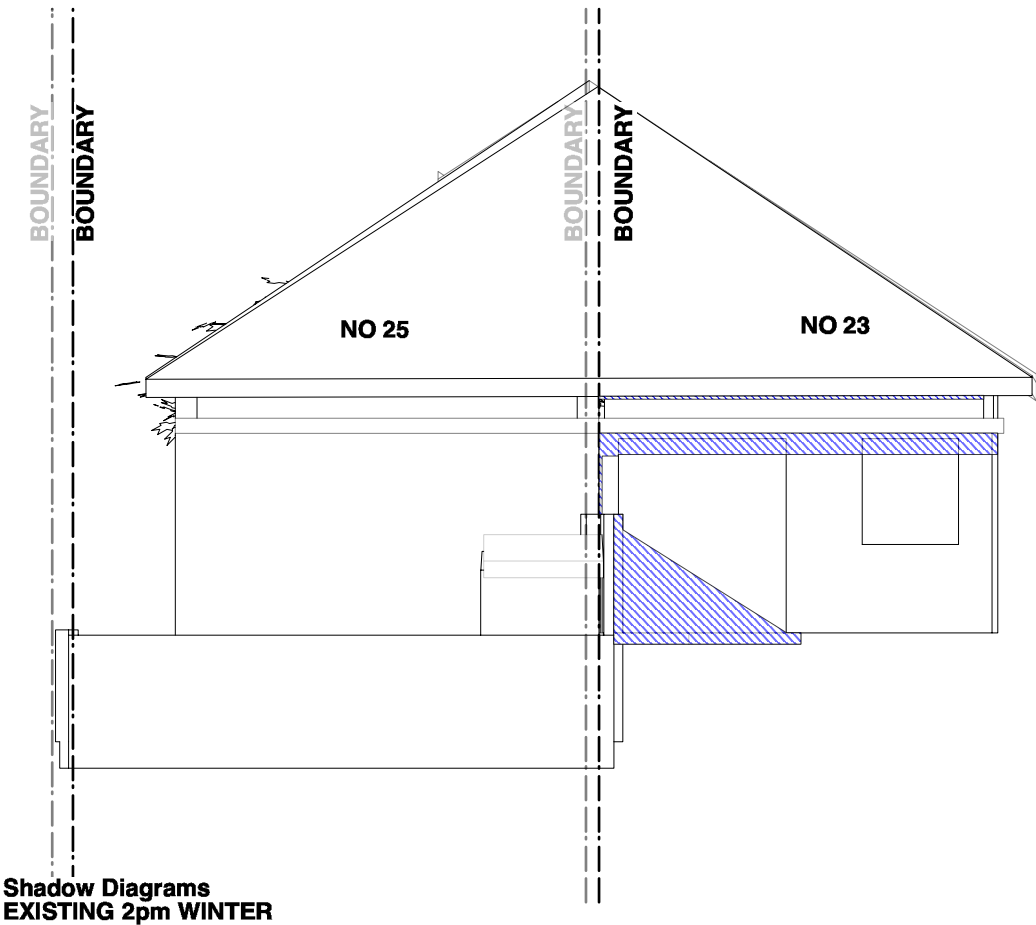
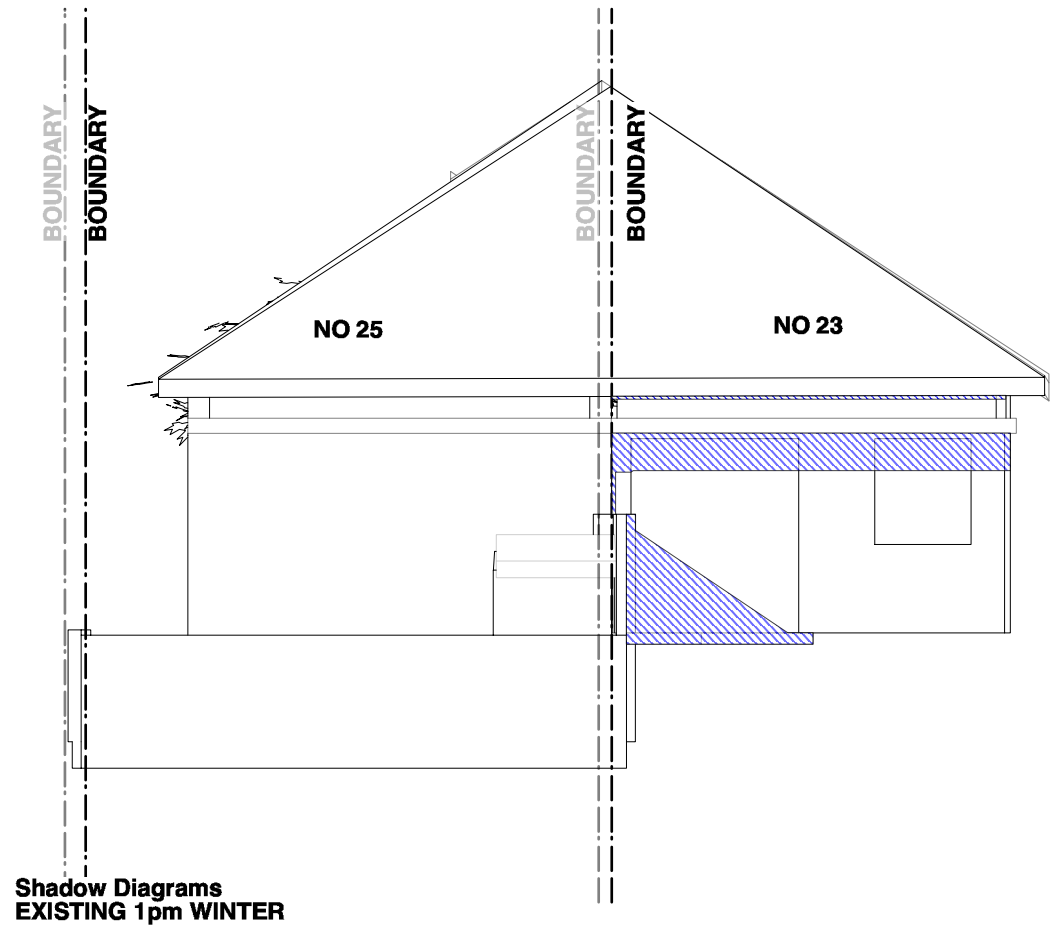

LEGEND

EXISTING SHADOWS

ADDITIONAL SHADOWS OF PROPOSED DWELLING

REDUCED SHADOWS OF PROPOSED DWELLING

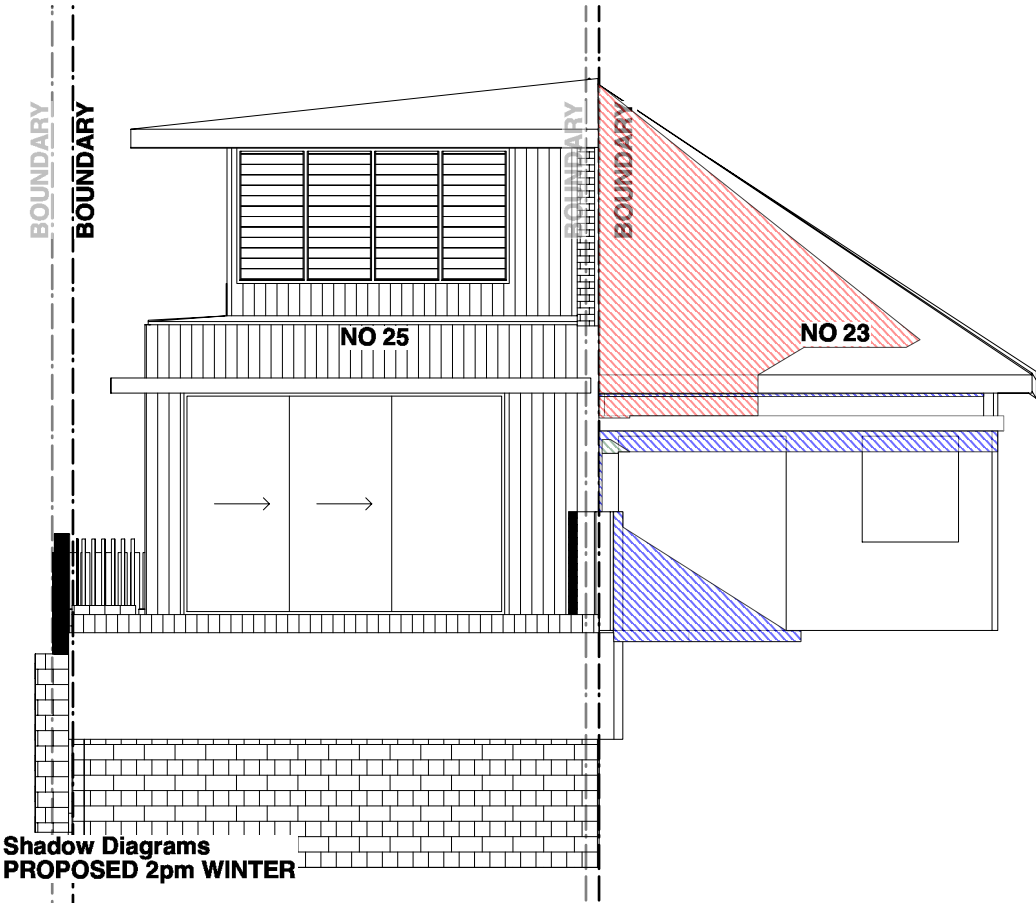
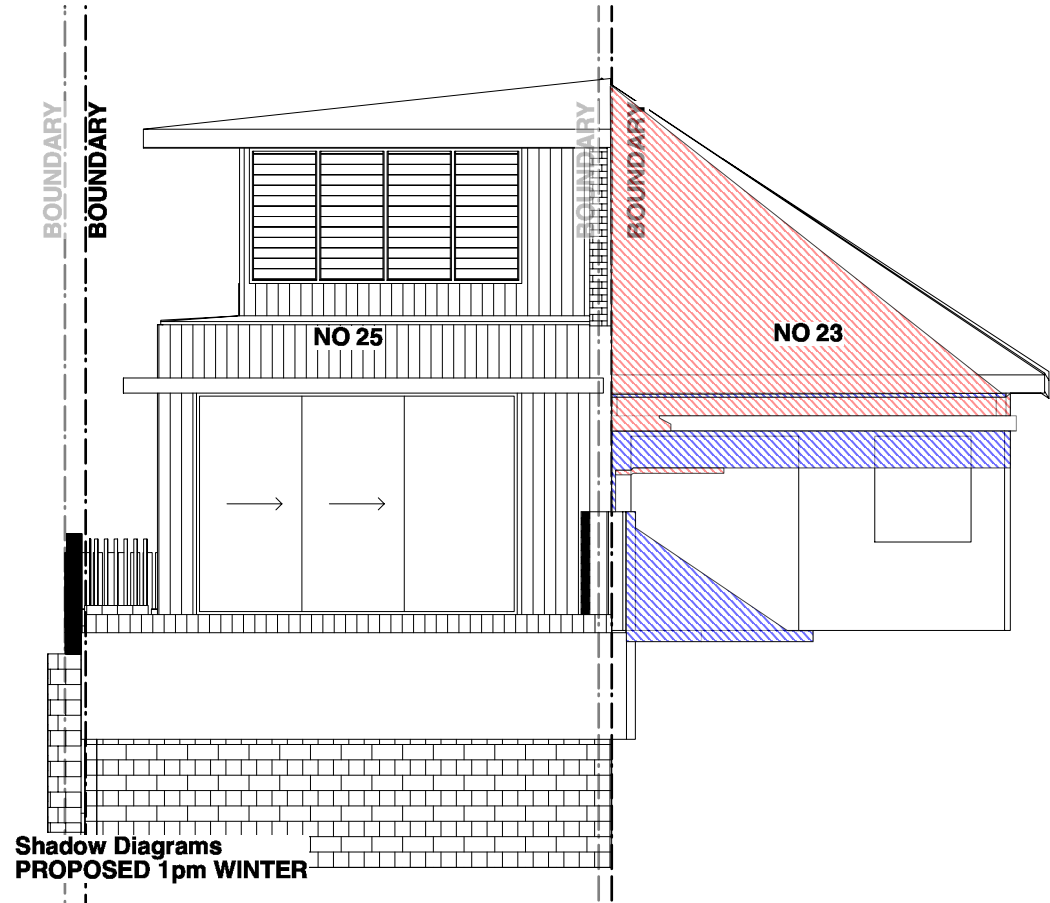

NOTES

- Any discrepancies to be brought to the Architect's attention.
- Use figure dimension in preference to scaling.
- Only scale under direction from Architect.
- Builder to examine site and verify conditions and dimensions.
- This drawing remains the property of the Architects.
- Client is granted conditional licence to use drawings.
- Transfer of the licence is prohibited.
- Architect reserves the right to terminate the licence.
- Reproduction of the drawing in whole or part is prohibited.
- Electronic data transfer should be scanned for viruses before use.
- Any loss or damage (incl. consequential damage) caused to the recipient of electronic data, by its direct or indirect use, is not the liability of the Architect.
- Refer to hard copies for accuracy of electronic data.
- © Copyright reserved by the Architects.

REVISIONS		
no	amendment	date
A	PRE-DA ISSUE	30.08.18
B	ISSUE FOR INFORMATION	18.10.18
C	ISSUE FOR INFORMATION	25.10.18
D	DA ISSUE	09.11.18
E	DA ISSUE	13.03.19

W

WATERSHED
DESIGN

architecture
interiors
landscapes

Phone: 02 9977 1076 Fax: 02 9976 0625 info@watersheddesign.com.au

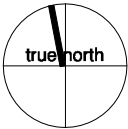

CLIENT	Robbie & Anna Begg	ADDRESS	25 Crescent Street Fairlight	JOB NO	18002	DRAWING NO	DA17
PROJECT	Alterations and Additions	TITLE	Shadow Diagrams Elevations 1pm & 2pm WINTER	DRAWN	JK	ISSUE	E
				CHECKED	MK		
				SCALE	1:200		

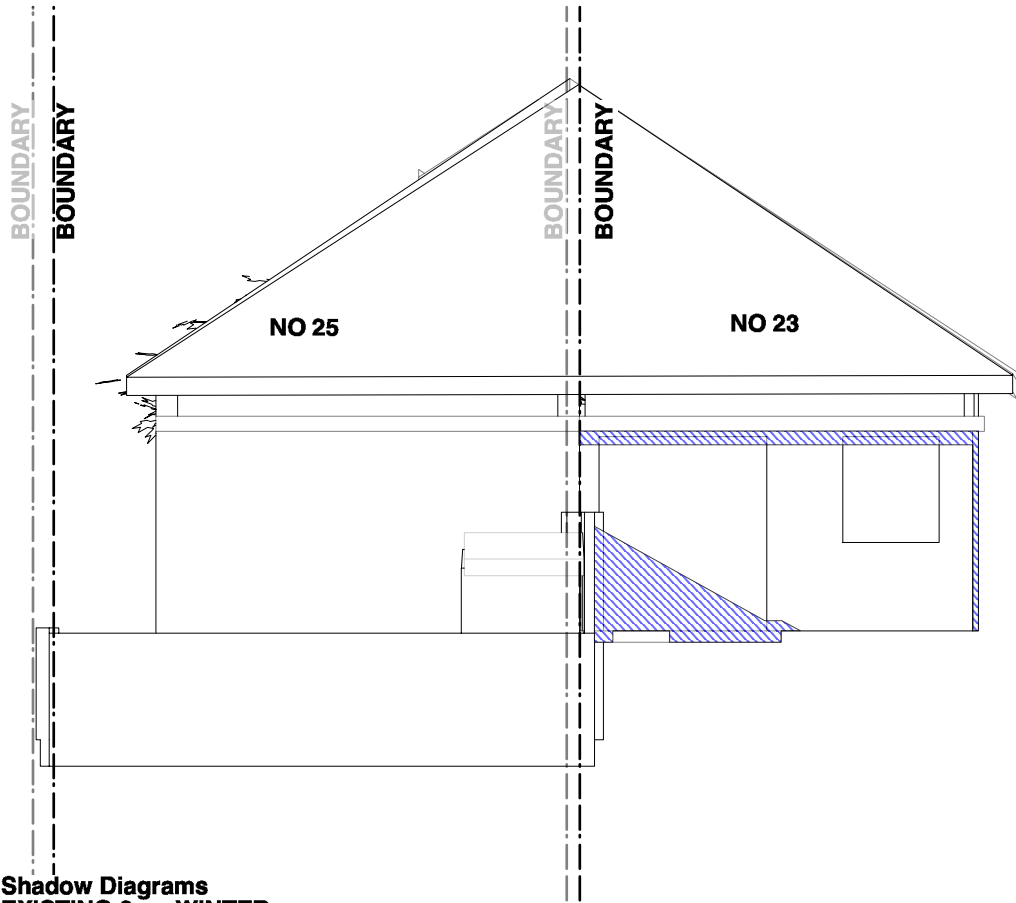

Shadow Diagrams
EXISTING 3pm WINTER

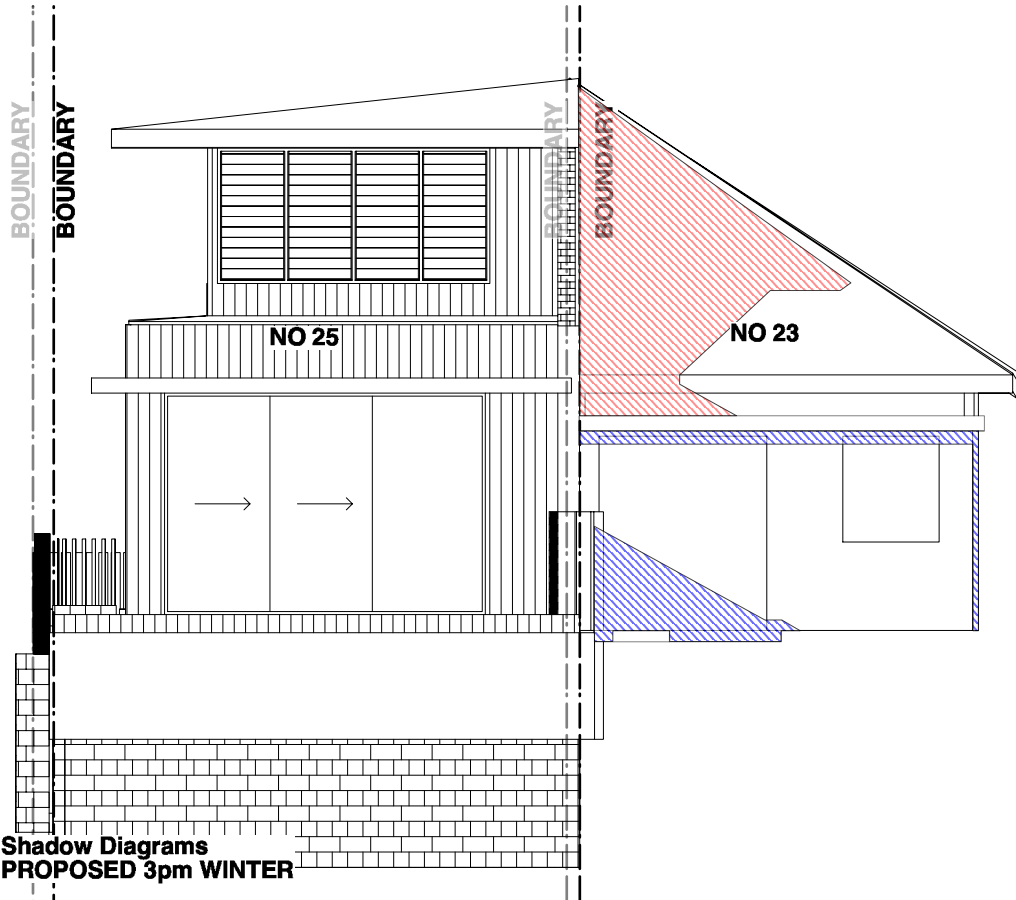

Shadow Diagrams
PROPOSED 3pm WINTER

LEGEND

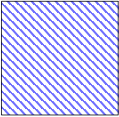

EXISTING SHADOWS

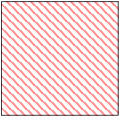

ADDITIONAL SHADOWS
OF PROPOSED DWELLING

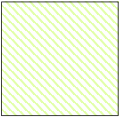

REDUCED SHADOWS
OF PROPOSED DWELLING

- NOTES
- Any discrepancies to be brought to the Architect's attention.
 - Use figure dimension in preference to scaling.
 - Only scale under direction from Architect.
 - Builder to examine site and verify conditions and dimensions.
 - This drawing remains the property of the Architects.
 - Client is granted conditional licence to use drawings.
 - Transfer of the licence is prohibited.
 - Architect reserves the right to terminate the licence.
 - Reproduction of the drawing in whole or part is prohibited.
 - Electronic data transfer should be scanned for viruses before use.
 - Any loss or damage (incl. consequential damage) caused to the recipient of electronic data, by its direct or indirect use, is not the liability of the Architect.
 - Refer to hard copies for accuracy of electronic data.
 - © Copyright reserved by the Architects.

REVISIONS		
no	amendment	date
A	PRE-DA ISSUE	30.08.18
B	ISSUE FOR INFORMATION	18.10.18
C	ISSUE FOR INFORMATION	25.10.18
D	DA ISSUE	09.11.18
E	DA ISSUE	13.03.19



WATERSHED
DESIGN

architecture
interiors
landscapes

Phone: 02 9977 1076 Fax: 02 9976 0625 info@watersheddesign.com.au

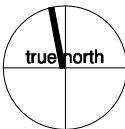

CLIENT	Robbie & Anna Begg	ADDRESS	25 Crescent Street Fairlight	JOB NO	18002	DRAWING NO	DA19
PROJECT	Alterations and Additions	TITLE	Shadow Diagrams Elevations 3pm WINTER	DRAWN	JK	ISSUE	E
				CHECKED	MK		
				SCALE	1:200		