

NEW EASTERN DECK

ST LUKE'S GRAMMAR SCHOOL, BAYVIEW
1977 PITTWATER ROAD, BAYVIEW, NSW 2104

 northern
beaches
council

THIS PLAN IS TO BE READ IN
CONJUNCTION WITH
THE CONDITIONS OF DEVELOPMENT
CONSENT

DA2022/2107



1 LOCATION MAP
SCALE 1:1

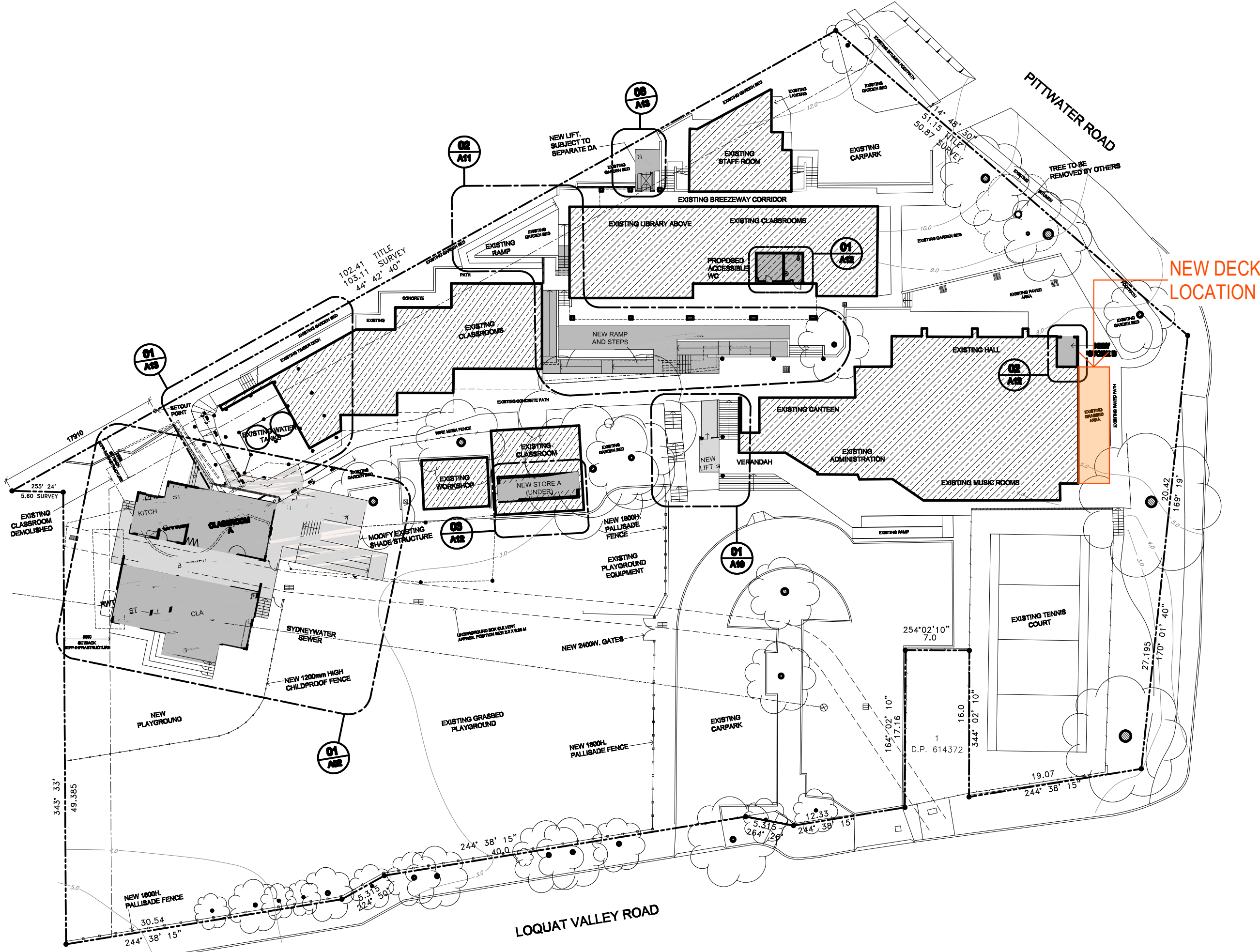

2 SITE PLAN
SCALE 1:400

NOTE
THE CLIENT SHALL CHECK ALL DIMENSIONS AND LEVELS ON SITE PRIOR TO CONSTRUCTION. NOTIFY ANY
SERIALS, DISCREPANCIES OR OMISSIONS TO THE ARCHITECT. REFER TO WRITTEN DIMENSIONS ONLY. DO
NOT SCALE DRAWINGS. DRAWINGS SHALL NOT BE USED FOR CONSTRUCTION PURPOSES UNLESS ISSUED FOR
CONSTRUCTION. THIS DRAWING REFLECTS A DESIGN BY GLEN DENNING SZOBOSZLAY ARCHITECTS AND IS TO
BE USED ONLY FOR WORK AUTHORIZED IN WRITING BY GLEN DENNING SZOBOSZLAY ARCHITECTS.
ALL BOUNDARIES AND CONTIGUOUS ARE SUBJECT TO SURVEY DRAWING. ALL LEVELS TO AUSTRALIAN HEIGHT
DATA. IT IS THE CONTRACTOR'S RESPONSIBILITY TO CONFIRM ALL MEASUREMENTS ON SITE AND LOCATIONS
OF ANY SERVICES PRIOR TO WORK ON SITE.
ALL DOCUMENTS HERE WITHIN ARE SUBJECT TO AUSTRALIAN COPYRIGHT LAWS.

PRELIMINARY ISSUE
* THIS ISSUE DOES NOT SUGGEST IN ANY
WAY THE CONSTRUCTION CAN BE CARRIED
OUT PRIOR THE GRANT OF CC APPROVAL

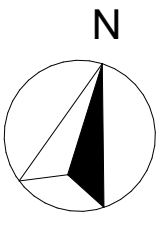

**GLEN DENNING
SZOBOSZLAY
ARCHITECTS**

A: 2/605 Pacific Highway, Mt. Colah,
NSW, 2079
T: (02) 9482 7033
F: (02) 9482 7201
E: admin@gsarchitects.com.au

01
REV

PRELIMINARY ISSUE
ISSUE

9/09/2022
DATE

DRAWN/CHECKED MZ | BL, MG
PLOT DATE 9/09/2022
LOT #Site ID
PLAN TYPE DP #Site Custom
CLIENT ST LUKE'S GRAMMAR SCHOOL
SITE 1977 PITTWATER
ROAD, BAYVIEW, NSW 2104

DRAWING TITLE :
**DA - DEVELOPMENT APPLICATION
COVER SHEET**

PROJECT NAME :
ST LUKE'S GRAMMAR SCHOOL, BAYVIEW

DRAWING SCALE :
**1:1, 1:400 @
A1**

PROJECT NUMBER :
1403

REVISION NO.
01

STAGE: DRAWING NO.
DA DA-01

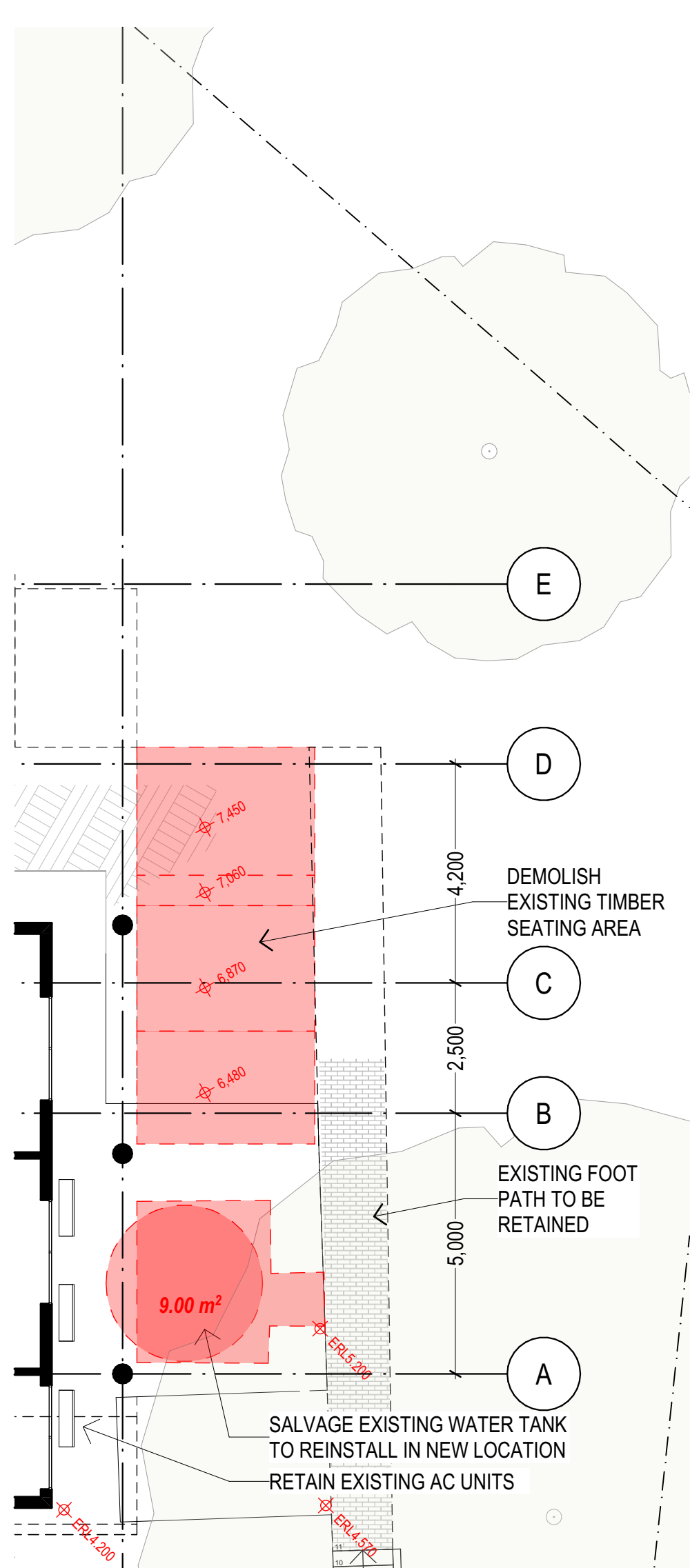

1 LOWER LEVEL DEMOLITION PLAN
SCALE 1:100

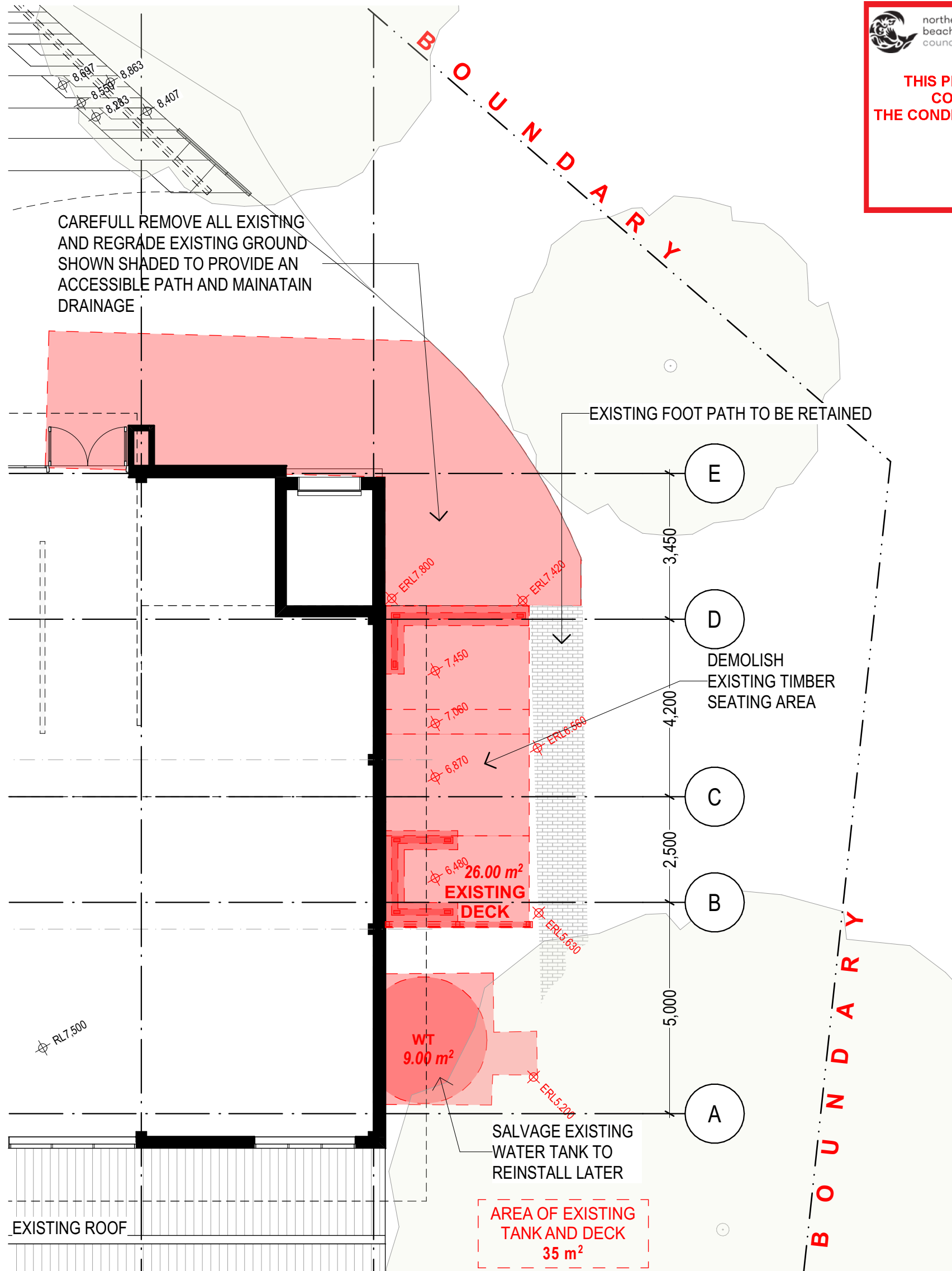

2 UPPER LEVEL DEMOLITION PLAN
SCALE 1:100

THIS PLAN IS TO BE READ IN CONJUNCTION WITH THE CONDITIONS OF DEVELOPMENT CONSENT
DA2022/2107

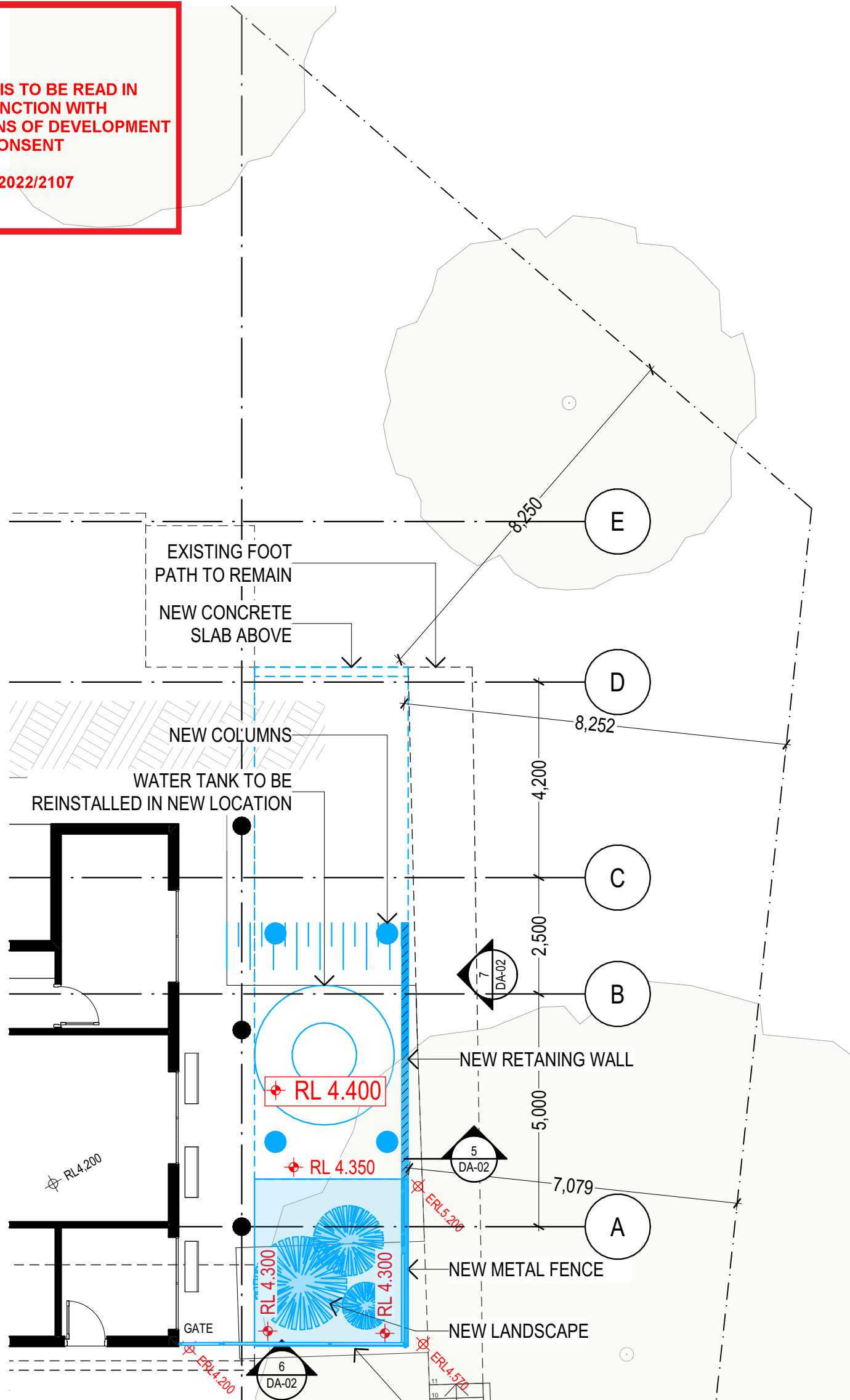

3 LOWER LEVEL PROPOSED PLAN
SCALE 1:100

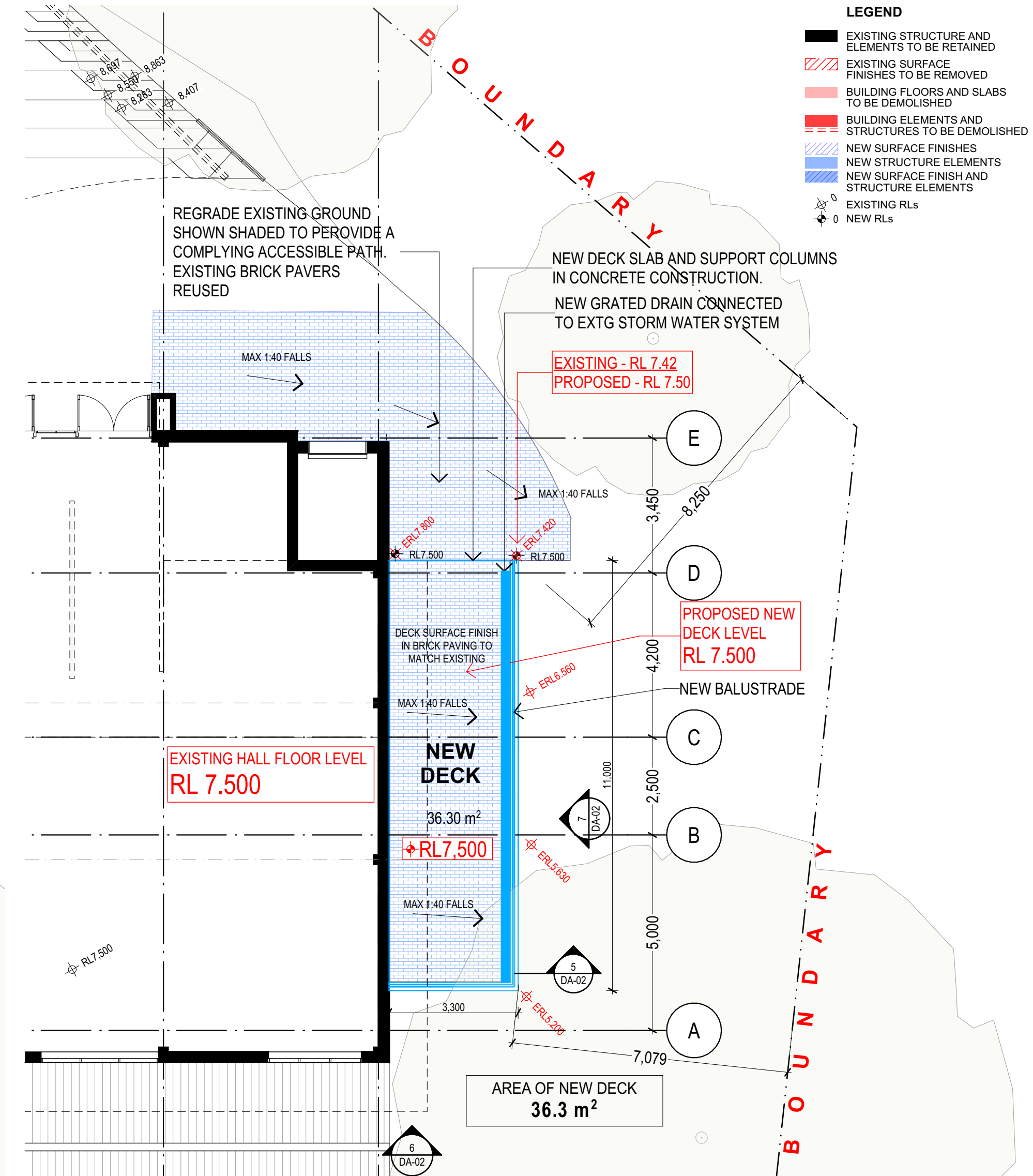

4 UPPER LEVEL PROPOSED PLAN
SCALE 1:100

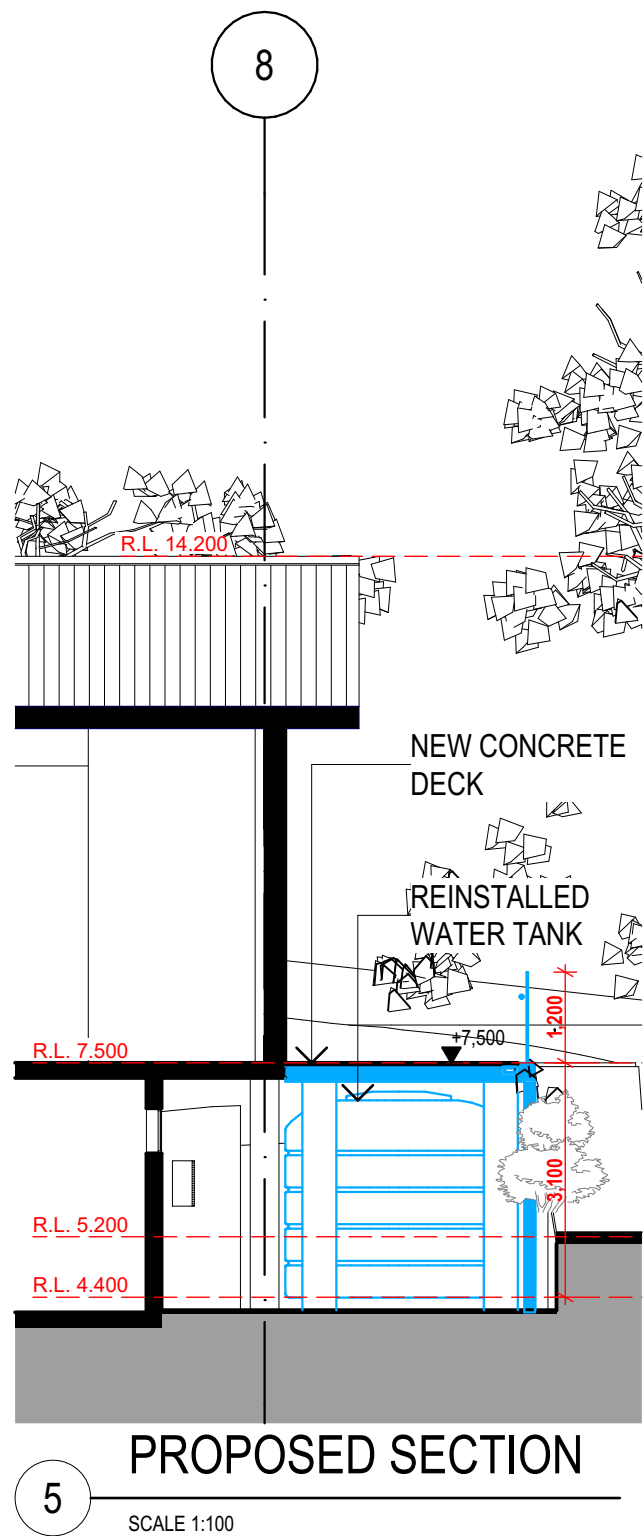

5 PROPOSED SECTION
SCALE 1:100

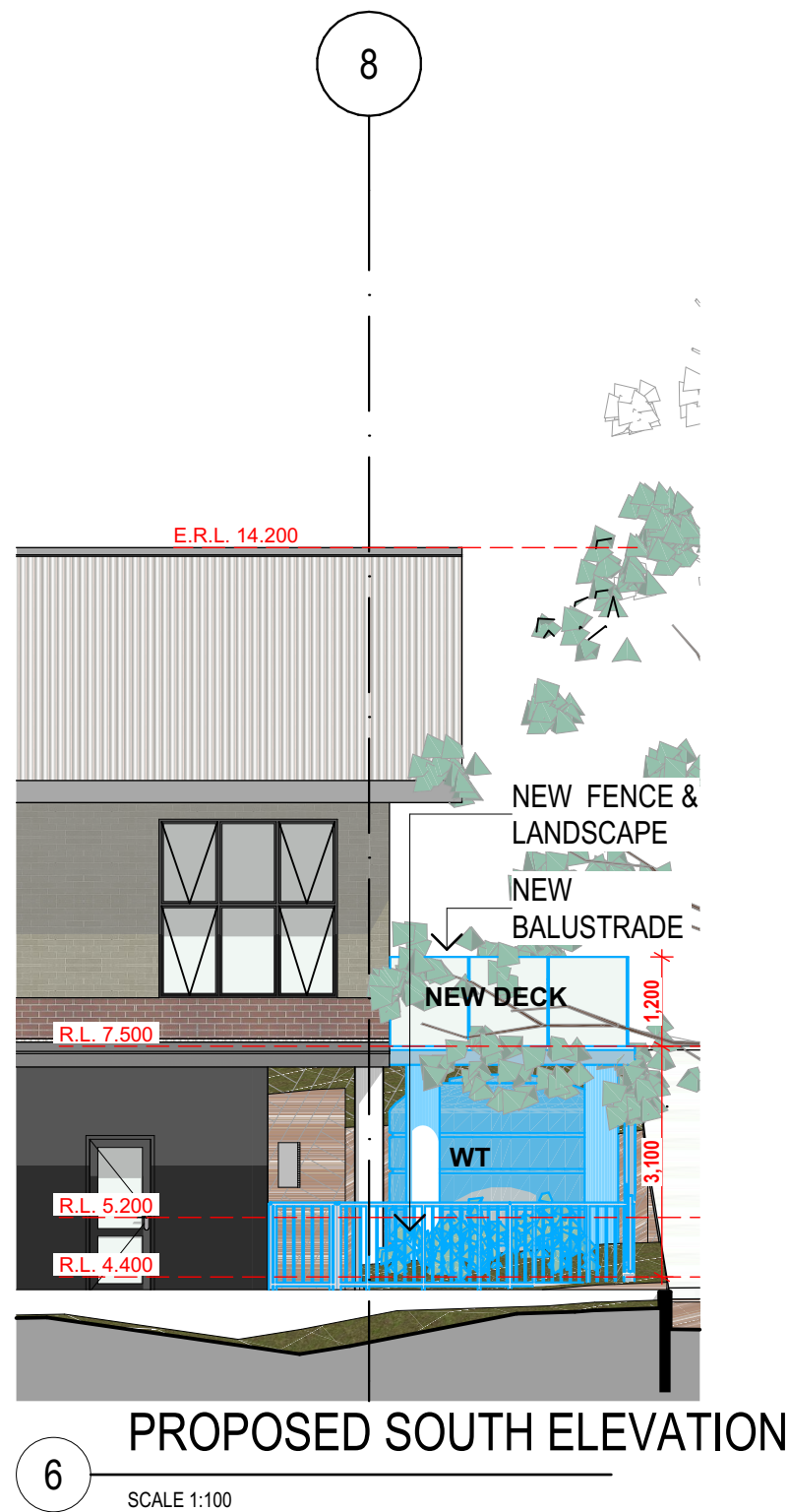

6 PROPOSED SOUTH ELEVATION
SCALE 1:100

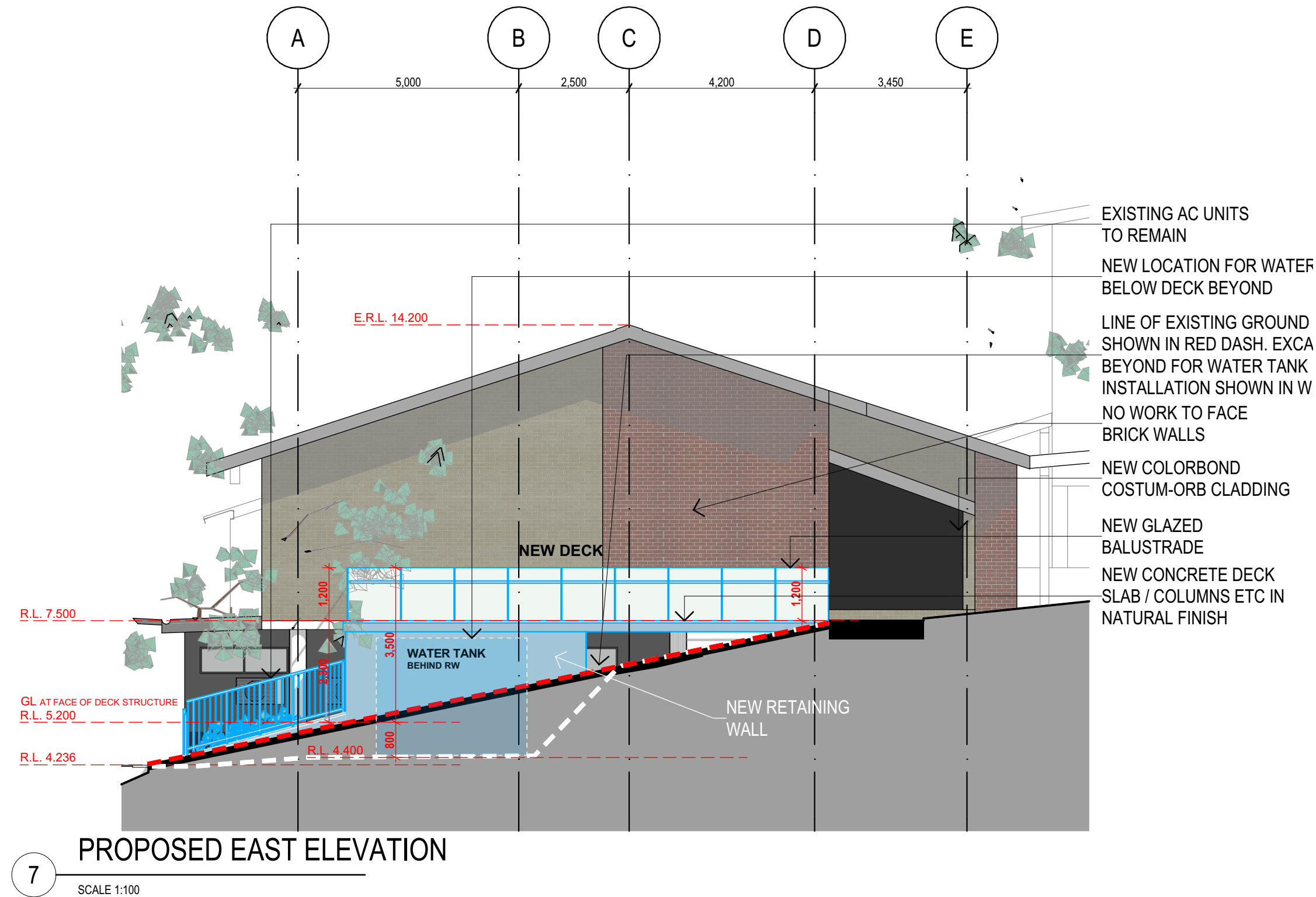

7 PROPOSED EAST ELEVATION
SCALE 1:100

NOTE
THE CLIENT SHALL CHECK ALL DIMENSIONS AND LEVELS ON SITE PRIOR TO CONSTRUCTION. NOTIFY ANY SURVEY DISCREPANCIES OR OMISSIONS TO THE ARCHITECT. REFER TO WRITTEN DIMENSIONS ONLY. DO NOT SCALE DRAWINGS. DRAWINGS SHALL NOT BE USED FOR CONSTRUCTION PURPOSES UNLESS ISSUED FOR CONSTRUCTION. THIS DRAWING REFLECTS A DESIGN BY GLENDEENING SZOBOSZLAY ARCHITECTS AND IS TO BE USED ONLY FOR WORK AUTHORIZED BY WRITING BY GLENDEENING SZOBOSZLAY ARCHITECTS.
ALL BOUNDARIES AND CONTIGUOUS ARE SUBJECT TO SURVEY DRAWING. ALL LEVELS TO AUSTRALIAN HEIGHT DATA. IT IS THE CONTRACTOR'S RESPONSIBILITY TO CONFIRM ALL MEASUREMENTS ON SITE AND LOCATIONS OF ANY SERVICES PRIOR TO WORK ON SITE.
ALL DOCUMENTS HERE WITHIN ARE SUBJECT TO AUSTRALIAN COPYRIGHT LAWS.

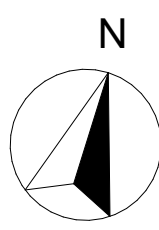

**GLENDEENING
SZOBOSZLAY
ARCHITECTS**

A: 2/605 Pacific Highway, Mt. Colah, NSW, 2079
T: (02) 9482 7033
F: (02) 9482 7201
E: admin@gsearchitects.com.au

03
02
01
REV

DA ISSUE
PRELIMINARY ISSUE FOR REVIEW
PRELIMINARY ISSUE
ISSUE

30/11/2022
10/11/2022
9/09/2022
DATE

DRAWN/CHECKED
PLOT DATE
LOT
PLAN TYPE
CLIENT
SITE
MZ | BL, MG
30/11/2022
#Site ID
DP #Site Custom
ST LUKE'S GRAMMAR SCHOOL
1977 PITTSWATER ROAD, BAYVIEW, NSW 2104

DRAWING TITLE:
**DEVELOPMENT APPLICATION
NEW DECK DETAILS**
PROJECT NAME:
ST LUKE'S GRAMMAR SCHOOL, BAYVIEW

DRAWING SCALE:
1:100 @ A1
PROJECT NUMBER:
1403

REVISION NO.
03
STAGE: **DA**
DRAWING NO.: **DA-02**