

 EXISTING STRUCTURES TO BE REMOVED

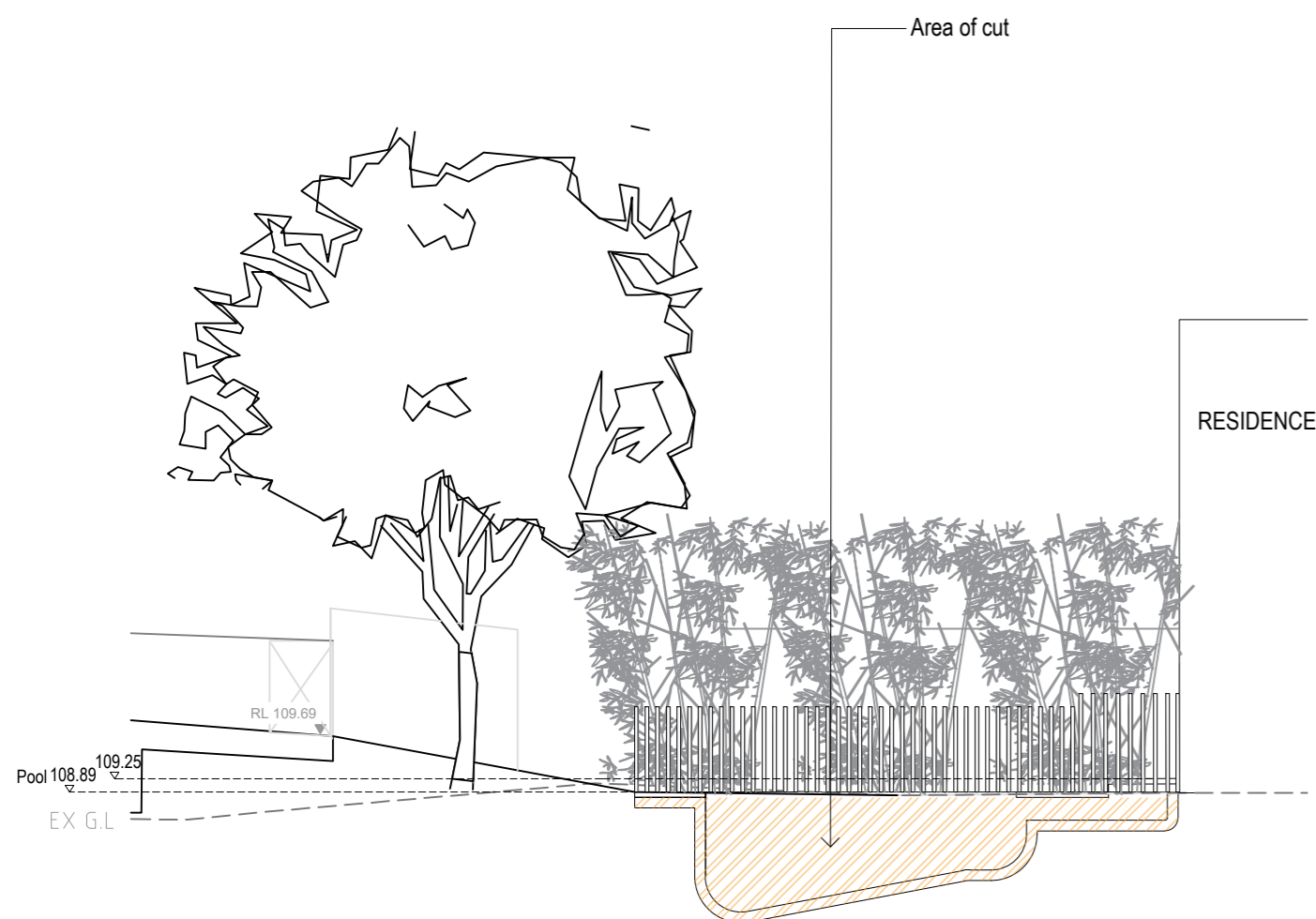

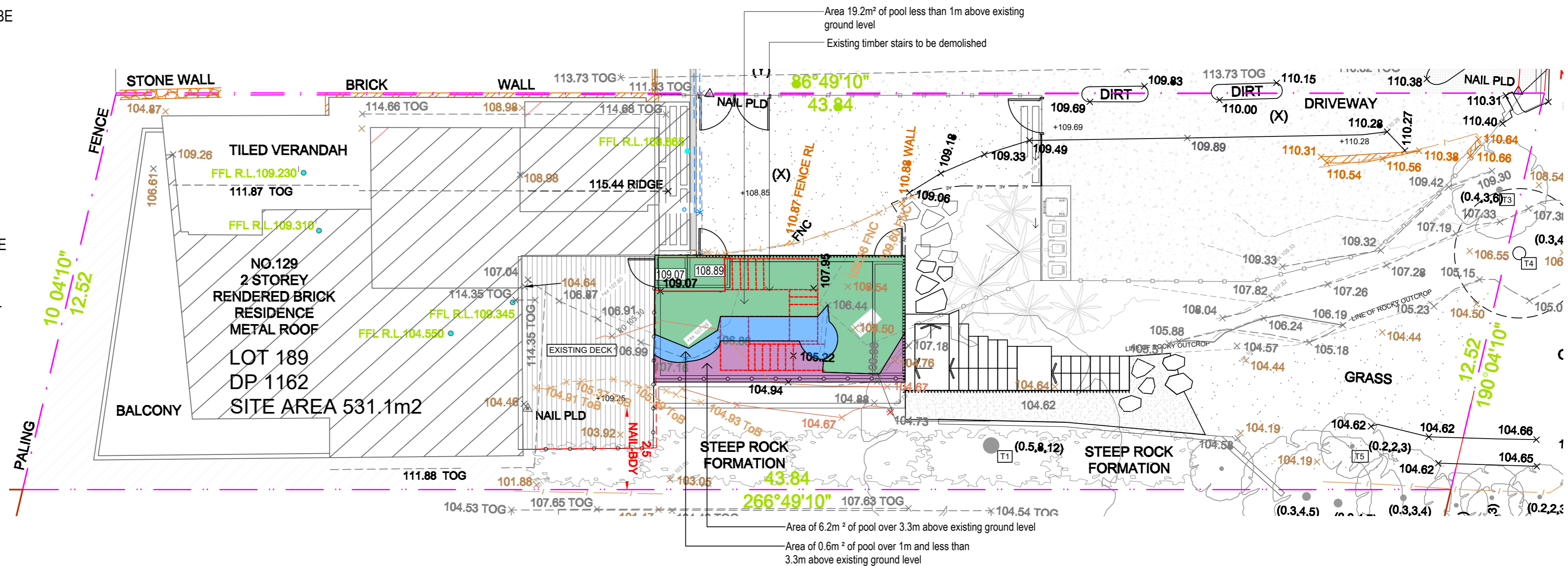

SECTION ELEVATION - AA
SCALE 1:100

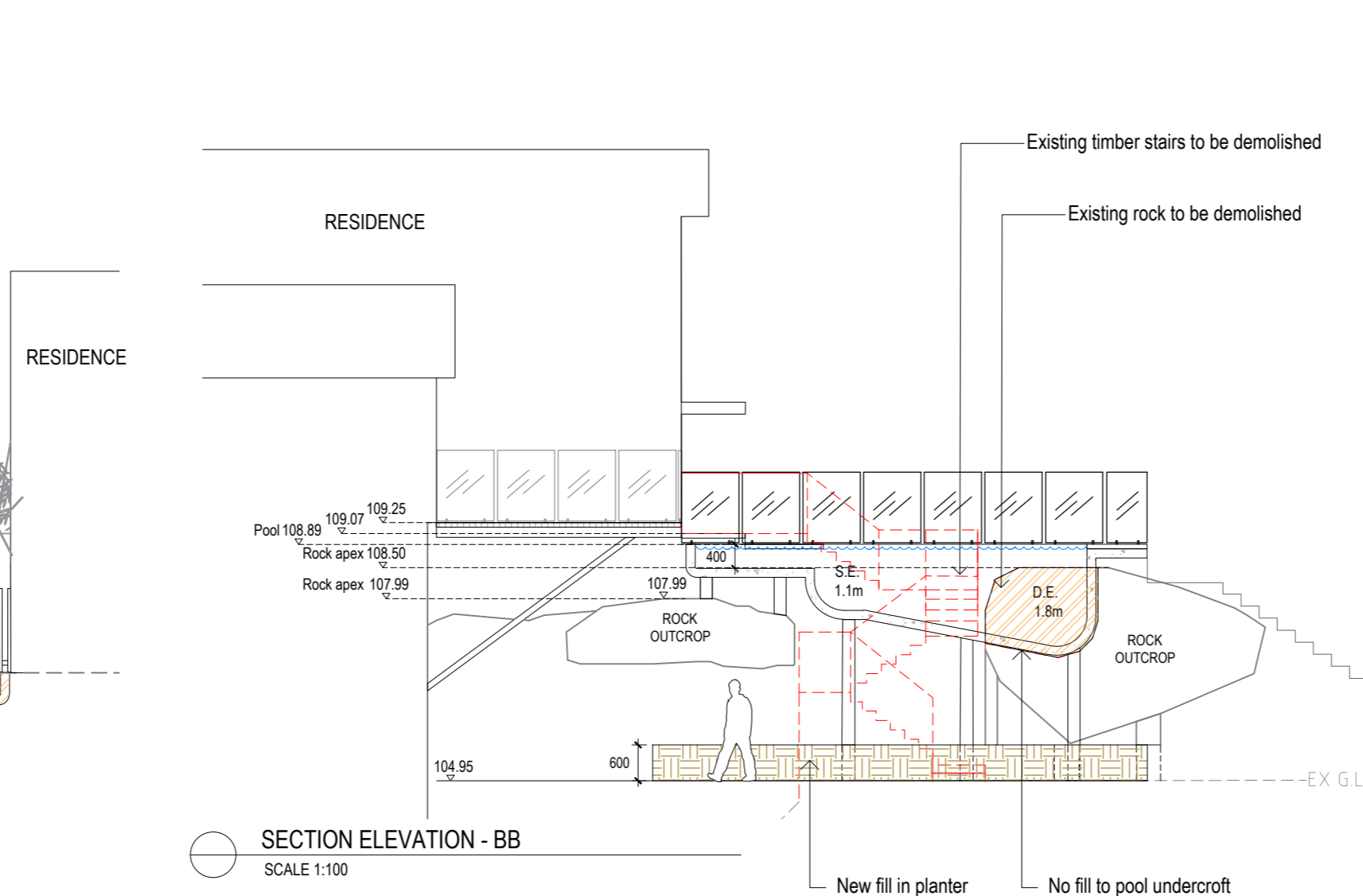

SECTION ELEVATION - BB
SCALE 1:100

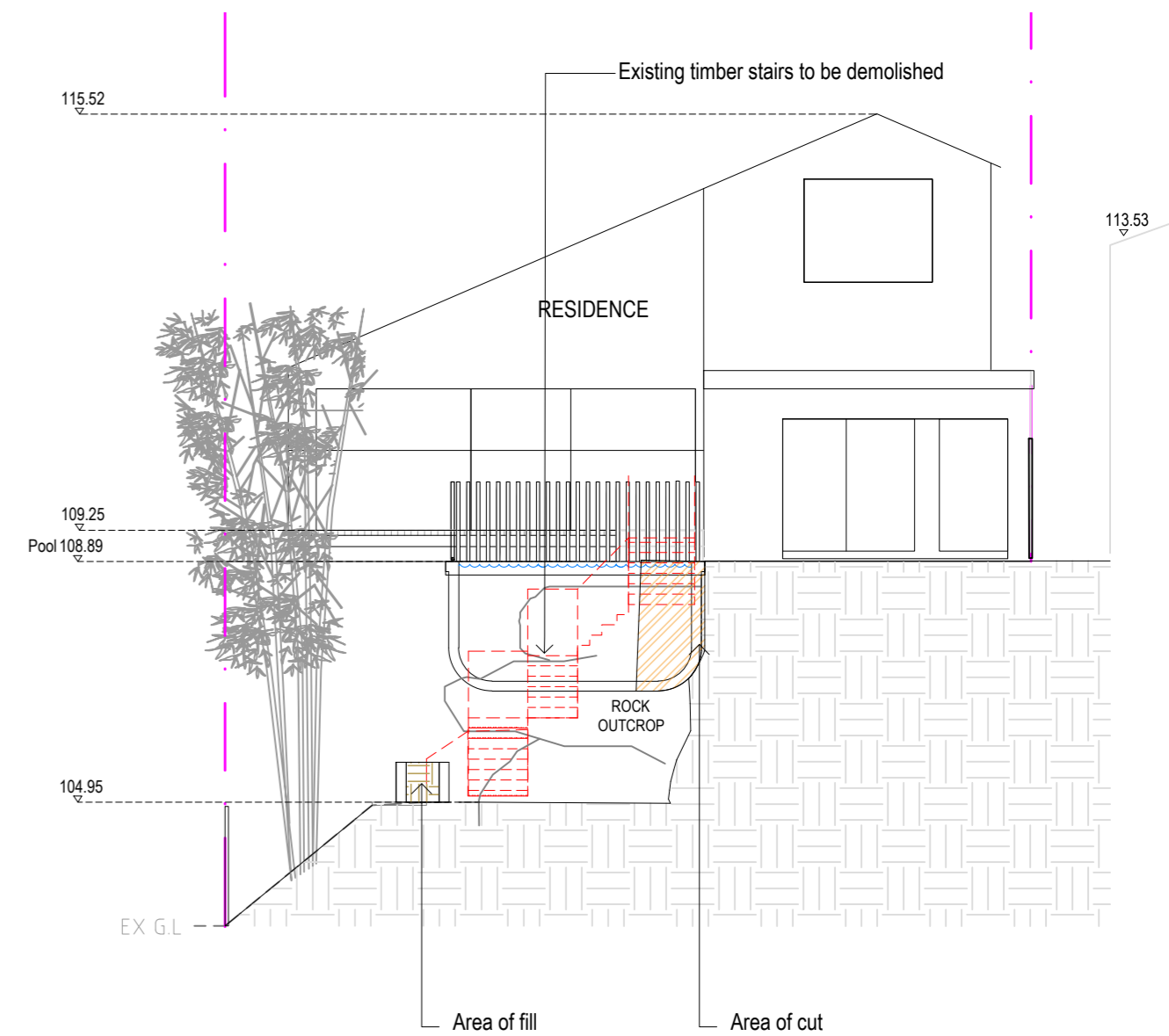

SECTION ELEVATION - CC
SCALE 1:100

NOTES:

- Contractors to check and verify all dimensions and all levels on site prior to any works.
- Any discrepancies should be immediately referred to Space Landscape Designs.
- All work to comply with B.C.A. Statutory Authorities and relevant Australian Standards.
- Dimensions recognised over scaling. All measurements are in millimetres.

Rev.	Date	Issue
A	09/07/20	Preliminary Issue
B	27/07/20	DA Issue

Checked
AE
AE

S P A C E
LANDSCAPE DESIGNS

Space Landscape Designs Pty Ltd
 ABN 60 799 663 674 ACN 139 316 251
 info@spacedesigns.com.au
spacedesigns.com.au

P 02 9905 7870 F 02 9905 7657

Suite 138, 117 Old Pittwater Rd,
 Brookvale NSW 2100

CLIENT:
Justin & Rowena, Caruana

ADDRESS:
129 Upper Clontarf St
Seaforth

DRN:	L.Poulton
DATE:	30/06/2020
SCALE:	1:100@A2
PROJECT NO:	201765



DRAWING TITLE:
**Demolition Plan
Excavation & Fill Plan**

DRAWING No:
DA-02

lev: **B**

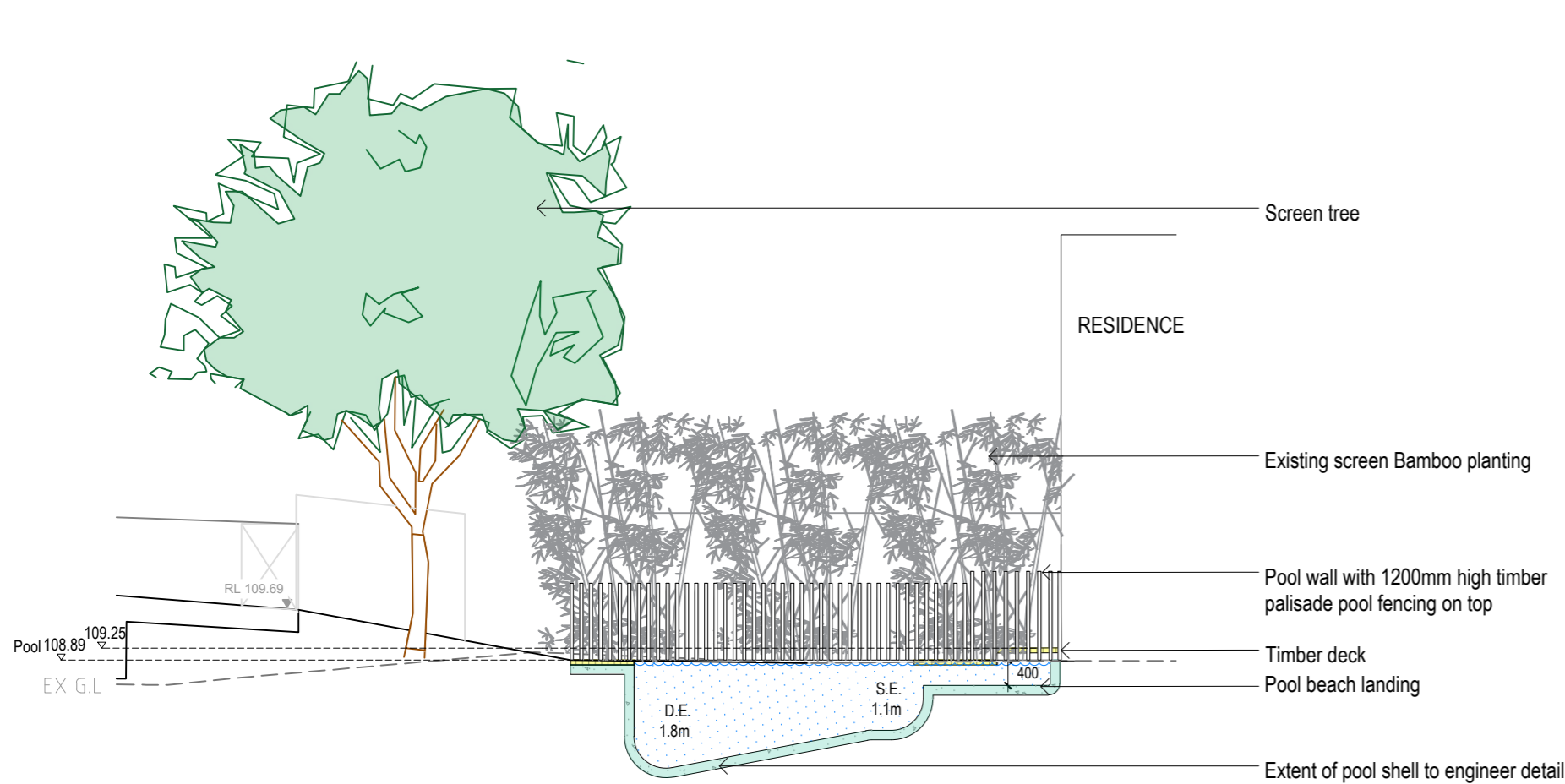

SECTION ELEVATION - AA
SCALE 1:100

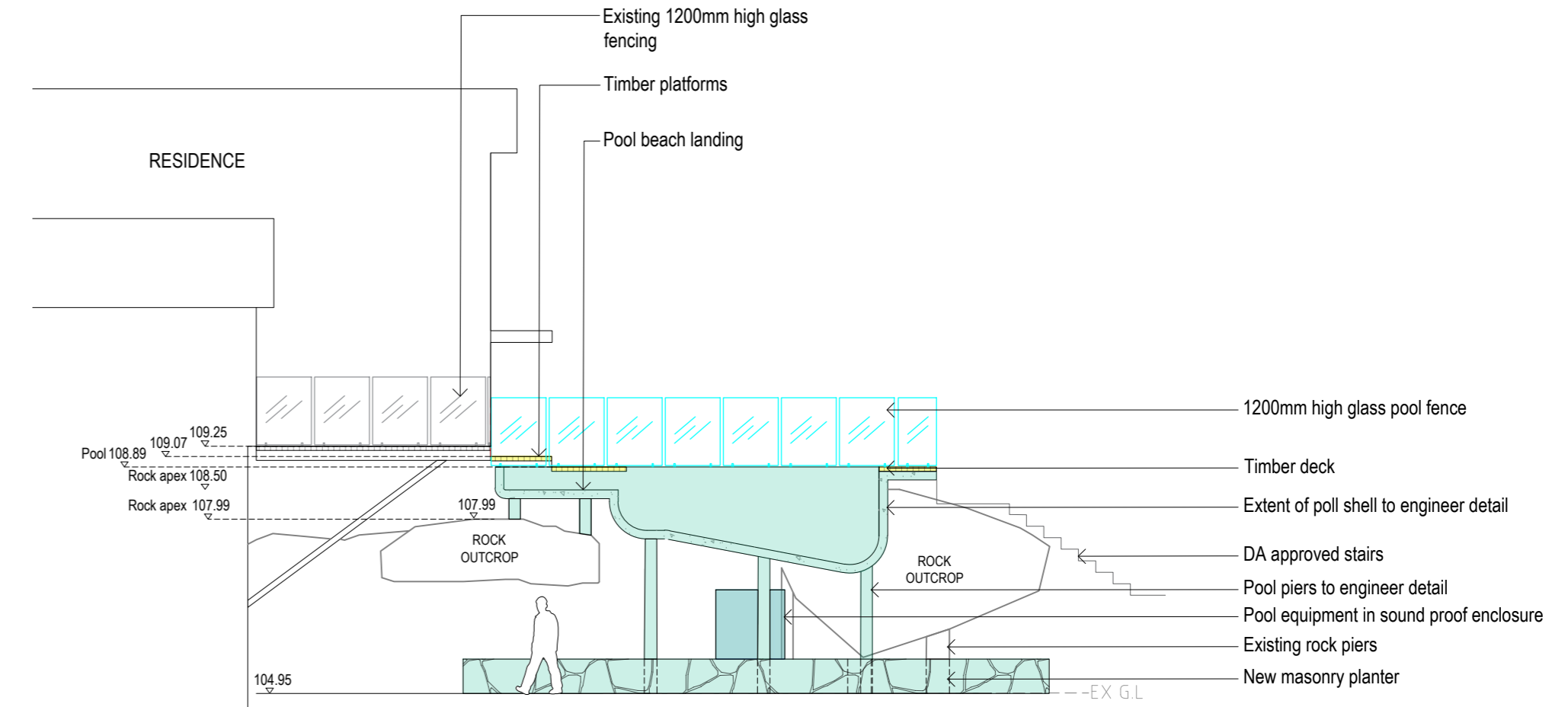

ELEVATION - BB
SCALE 1:100

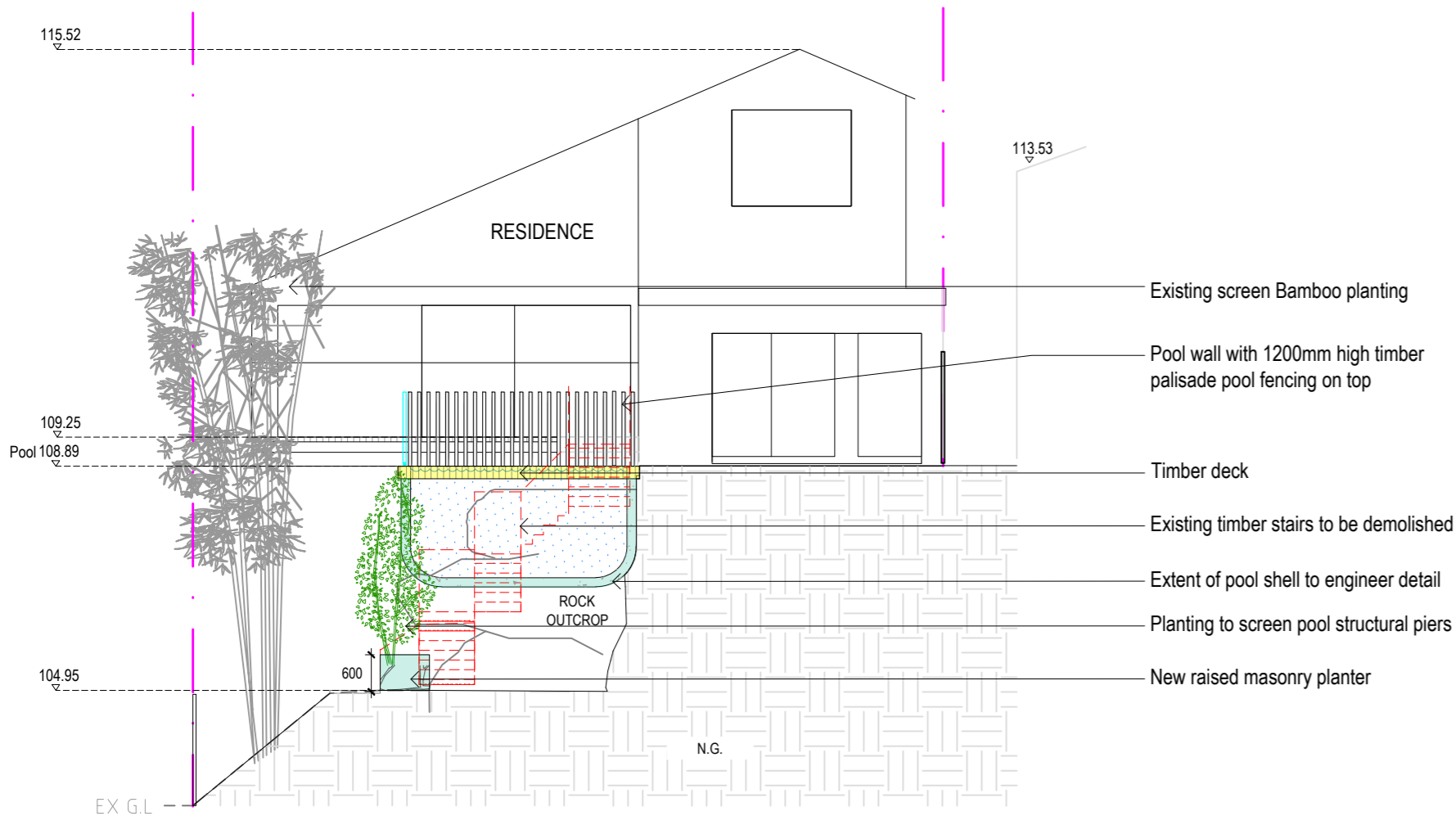

SECTION ELEVATION - CC
SCALE 1:100

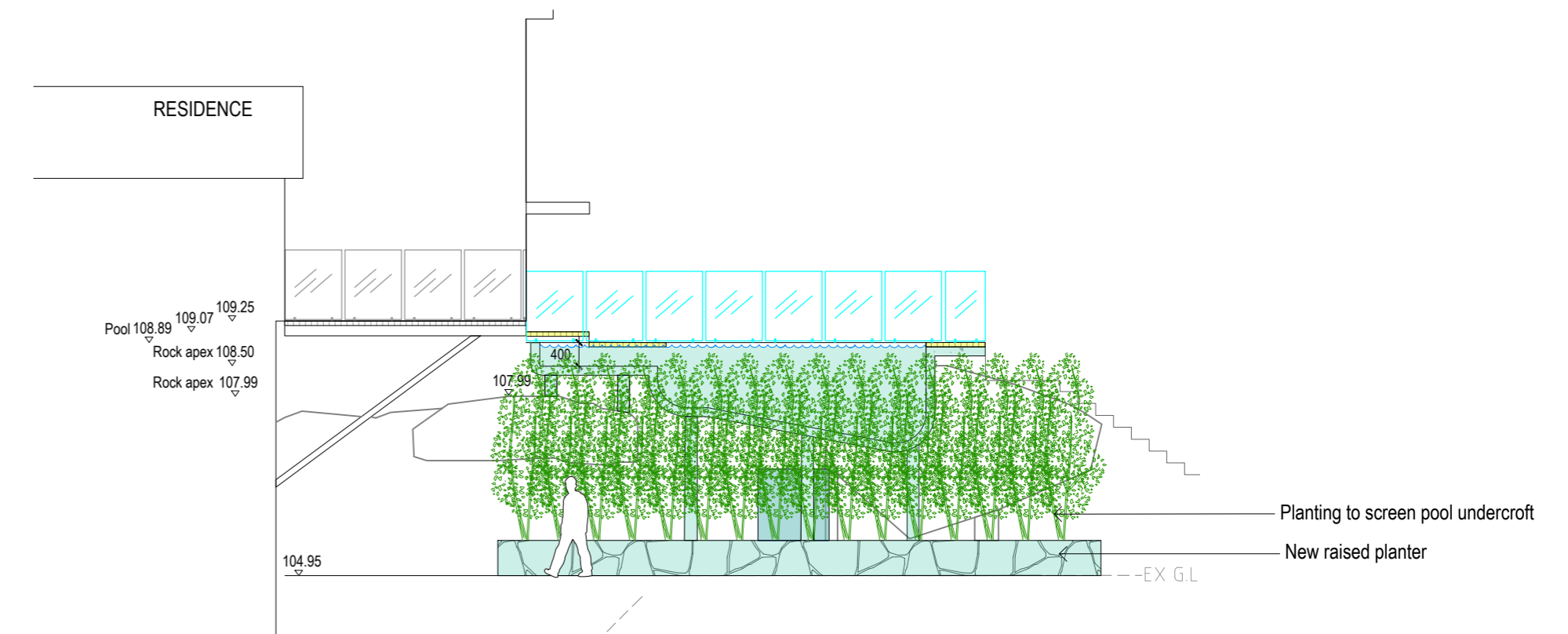

ELEVATION - BB - PLANTING
SCALE 1:100

NOTES:
- Contractors to check and verify all dimensions and all levels on site prior to any works.
- Any discrepancies should be immediately referred to Space Landscape Designs.
- All work to comply with B.C.A. Statutory Authorities and relevant Australian Standards.
- Dimensions recognised over scaling. All measurements are in millimetres.

Rev.	Date	Issue
A	09/07/20	Preliminary Issue
B	27/07/20	DA Issue

Checked
AE
AE

SPACE
LANDSCAPE DESIGNS

Space Landscape Designs Pty Ltd
ABN 60 799 663 674 ACN 139 318 251
info@spacedesigns.com.au
spacedesigns.com.au
P 02 9905 7870 F 02 9905 7657
Suite 138, 117 Old Pittwater Rd,
Brookvale NSW 2100

CLIENT:
Justin & Rowena, Caruana
ADDRESS:
129 Upper Clontarf St
Seaforth

DRN: L.Poulton
DATE: 30/06/2020
SCALE: 1:100@A2
PROJECT NO: 201765



DRAWING TITLE:
SECTION / ELEVATIONS
DRAWING No:
DA-03

Rev: B

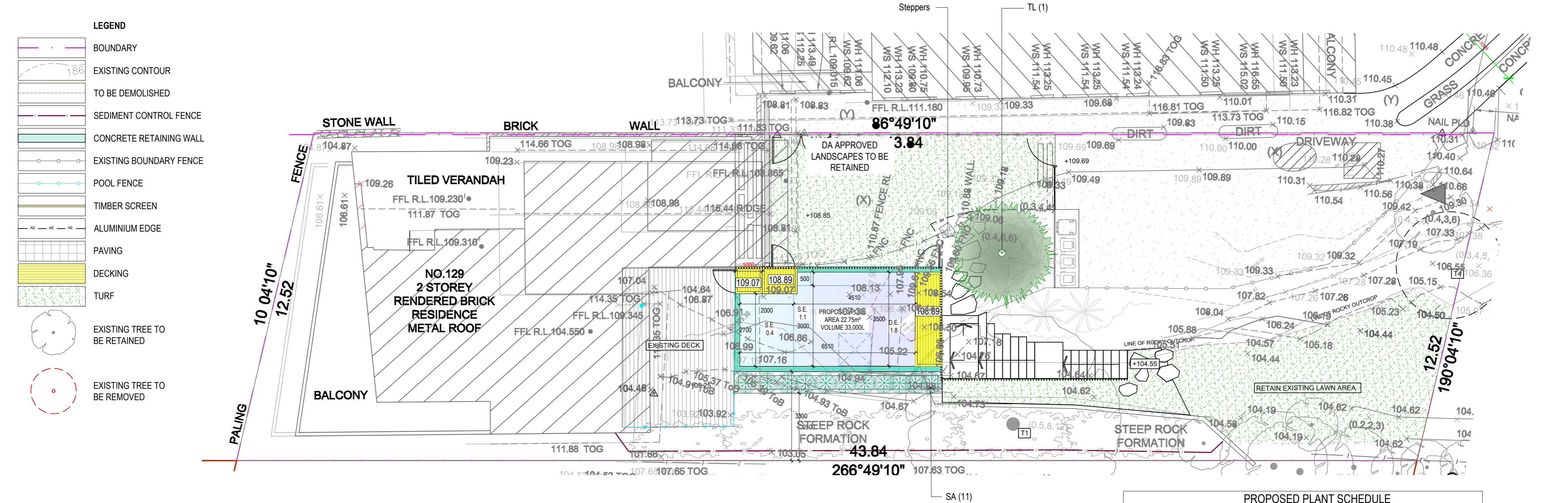

LANDSCAPE SPECIFICATION NOTES

SITE PREPARATION
Locate any underground and overground services & ensure no damage occurs. Levels on plan are nominal only & all dimensions to be checked on site prior to commencement. Final structural integrity of all items shall be the sole responsibility of landscape contractor.

PROTECTION OF EXISTING TREES:
Prior to construction, the builder shall erect tree protection fencing to the drip line of existing trees to be retained. The fence shall be constructed of star pickets at 2.4m spacings and connected by three strands of 2mm wire at 300mm spacings to a minimum height of 1500mm. Protect all trees affected by demolition & construction. Take necessary precautions to protect the Structural Root Zone (SRZ) as per AS 4970-2009 Australian Standard for Protection of Trees on Development Sites. Tree protection measures shall remain intact until the completion of all construction works. Prohibited Works or material storage within the TPZ as per AS 4970-2009 except with approval of council:
- entry of machinery or storage of building materials, parking of any kind of vehicle
- erection or placement of site facilities, removal or stockpiling of soil or site debris
- disposal of liquid waste including paint & concrete wash
- excavation or trenching of any kind (including irrigation or electrical connections).
- attaching any signs or any other objects to the tree, placement of waste disposal or skip bins
- pruning and removal of branches, other than those by a qualified Arborist
Compacted Ground/Coring: Avoid compaction of the ground under trees. If compaction nevertheless occurs loosen the soil by Coring. Coring to be carried out by a qualified Arborist.

ELIMINATE WEEDS
Remove all existing weeds by hand, wiping or spraying with a glyphosate based herbicide. Weed control shall never be performed by mechanical cultivation or by scraping. Herbicide spraying is to be used to eliminate all existing weeds 30 days prior to planting.

EXCAVATION & SUB SOIL PREPARATION
Excavate garden beds to the depth required and rip or scarify base & sides of pit to a minimum depth of 150mm.

SUB SOIL DRAINAGE
Install drainage layer where there is surface water runoff draining into garden bed areas & where the existing sub-soil has more than 50% clay composition & there is a risk of subsurface water ponding.
Install perforated corrugated ag. line 75-100mm Dia. with geotextile filter sock & backfill to a minimum 200mm using free draining material, reclaimed/recycled where available. Direct flows at a minimum 0.5% fall to SW system. In areas isolated from stormwater system excavate & backfill an appropriate water dispersion pit.

REUSE EXISTING TOPSOIL
Existing site topsoil should be salvaged & appropriately stockpiled where possible.

IMPORTED TOPSOIL
All construction must comply with AS 4419-2003 Soils for Landscaping and Garden Use. Turf Areas: 'Turf Underlay', Tree Pit and Shrub Planting: 'Premium Garden Mix' as supplied by, ANL p: 02 9450 1444 or approved alternative.

TREE STOCK
Tree stock to be supplied by production nurseries in accordance with AS 2303:2018 Tree Stock for Landscape Use.
Health & Vigour: Supply plants with foliage size, texture & colour consistent with that shown in healthy specimens of the species. Balance of Crown: Supply plants with max. variation in crown bulk on opposite sides of stem axis, +/- 20%. Stock selection should also be based on NATSPEC Guide *Specifying Trees: a Guide to Assessment of Tree Quality*.

STAKING
Install 2 x 2400mm x 50mm x 50mm hardwood timber stakes with hessian ties to all trees. Provide appropriate support considering exposure to prevailing winds. Stakes and hessian ties to be removed as soon as the tree is self supporting.

ALUMINIUM GARDEN EDGING
Supply and install Link Edge 75mm as per Landscape Plan. Compact and level the base in the required area as indicated on Landscape Plan. Half hammer spikes into prepunched holes (approx 4 spikes every 3m length) starting from the first hole in the end of the Link Edge. Use spike washers supplied by manufacturer. Half hammer subsequent spikes in pivotal areas along the length. (Especially at points where a curve is required). Connect lengths together by using fish-plate connectors supplied by manufacturer. Check position of Link Edge is correct before hammering spikes firmly into ground.

MULCHING
All construction must comply with AS 4454-2003 Compost, soil conditioners and mulches. All planting area impacted by building works to receive 50-75mm of garden Mulch, Droughtmaster, ANL p: 02 9450 1444 or approved alternative. Keep mulch 100mm away from plant stem & form a well to stop excessive water runoff. Finish flush with adjacent surfaces.

WATERING
Water in immediately after plant installation & allow for soil settlement. For the first 2 to 4 weeks after planting, the root zone & immediate surrounds must be kept moist. Continue watering until plants have established.

STEPPING STONES
Install each stepping stone on a 75mm thick mortar bed and space according to plan. Stones to finish 20mm above adjacent surface.

PROPOSED PLANT SCHEDULE					
KEY	BOTANICAL NAME	COMMON NAME	QTY	MATURE HGT	POT SIZE
TL	TREES TRISTANIOPSIS LAURINA 'LUSCIOUS'	LUSCIOUS WATER GUM	1	8m	45Ltr
SA	SHRUBS SYZYGIUM AUSTRALE 'STRAIGHT AND NARROW'	LILLY PILLY	11	5m	45Ltr

