

AMENDMENTS	

THE OWNER IS TO BE RESPONSIBLE FOR THE BUILDING DEPT OF NSW, LOCAL COUNCIL AND RELEVANT STATE AND FEDERAL DEPARTMENTS AND AGENCIES. THE OWNER IS TO BE RESPONSIBLE FOR THE BUILDING DEPT OF NSW, LOCAL COUNCIL AND RELEVANT STATE AND FEDERAL DEPARTMENTS AND AGENCIES. THE OWNER IS TO BE RESPONSIBLE FOR THE BUILDING DEPT OF NSW, LOCAL COUNCIL AND RELEVANT STATE AND FEDERAL DEPARTMENTS AND AGENCIES.

 **Corona Projects**

PO BOX 1749 BONDI JUNCTION NSW 1585
PHONE: 0410 438 956
EMAIL: info@coronaprojects.com.au

DRAWING:
NOTIFICATION

SCALE:
1:250 @ A4

PROJECT:
PROPOSED DUAL OCCUPANCY

ADDRESS:
20 KEVIN AVENUE
AVALON BEACH

SHEET No:
01

DATE:
APRIL 2020

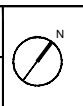

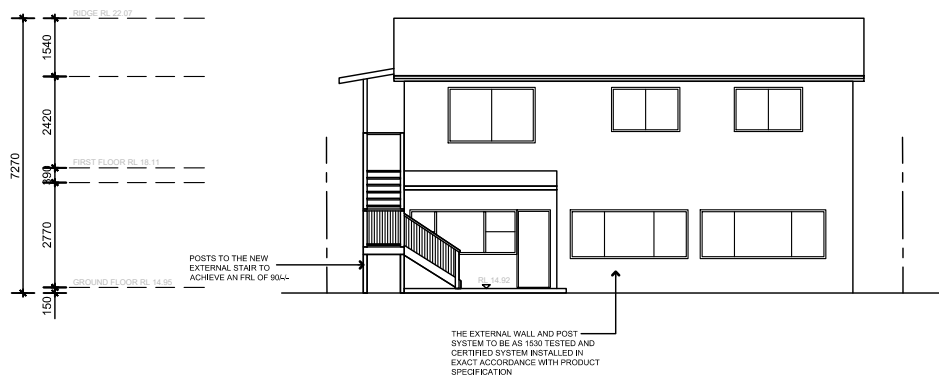

WEST ELEVATION

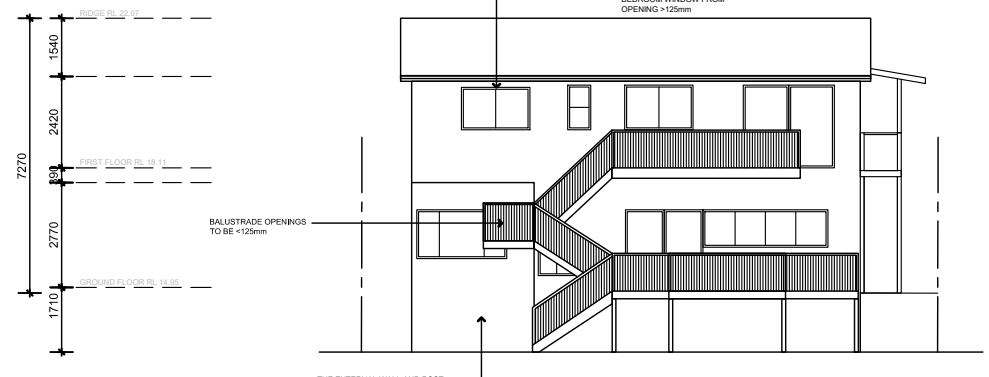

EAST ELEVATION

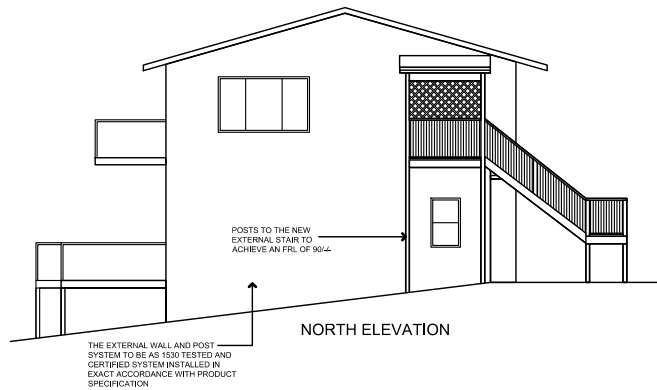

NORTH ELEVATION

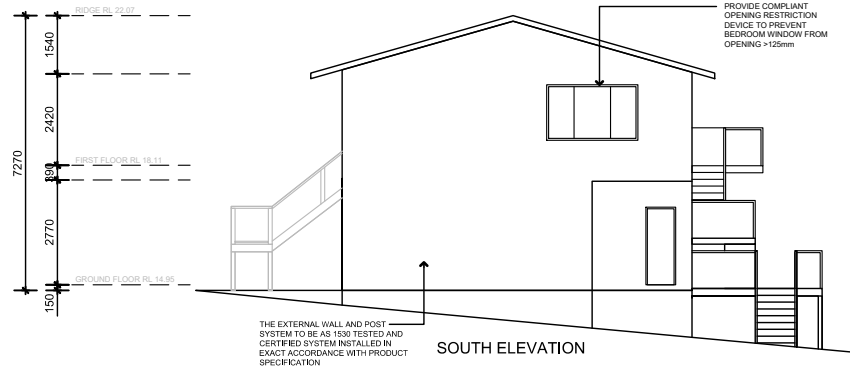

SOUTH ELEVATION

AMENDMENTS		<p>THIS DRAWING IS TO BE COMPLETED WITH THE BUILDING CODES OF AUSTRALIA, THE CODES AND REGULATIONS AND ALL APPLICABLE STANDARDS, SPECIFICATIONS AND CONDITIONS OF CONTRACT, AND ALL OTHER RELEVANT DOCUMENTS, PRIOR TO COMMENCEMENT OF WORK.</p> <p>THE DRAWING IS THE PROPERTY OF CORONA PROJECTS AND SHALL REMAIN THE PROPERTY OF CORONA PROJECTS AND SHALL NOT BE REPRODUCED OR USED IN ANY MANNER WITHOUT THE WRITTEN PERMISSION OF CORONA PROJECTS AND SHALL BE SUBJECT TO COPYRIGHT LAWS.</p> <p>A COPY OF THIS DRAWING IS TO BE SUBMITTED BY THE APPLICANT TO THE RELEVANT AUTHORITY FOR APPROVAL, AS REQUIRED BY THE LOCAL COUNCIL.</p> <p>DESIGNATION ONLY NOT FOR CONSTRUCTION</p>	<p>Corona Projects</p> <p>PO BOX 1749 BONDI JUNCTION NSW 1355 PHONE: 0419 438 956 EMAIL: info@coronaprojects.com.au</p>	DRAWING: NOTIFICATION	PROJECT: PROPOSED DUAL OCCUPANCY	SHEET No.: 02
				SCALE: 1:200 @ A4	ADDRESS: 20 KEVIN AVENUE AVALON BEACH	DATE: APRIL 2020