

CERTIFICATION OF SHADOW DIAGRAMS

NICK BELL ARCHITECTS CERTIFIES THAT THE SHADOW DIAGRAMS SUBMITTED WITH THIS PROPOSAL ARE:

- IN ACCORDANCE WITH THE SURVEY PREPARED BY AVOID SPATIAL REGISTERED SURVEYORS AS SUBMITTED WITH THE DEVELOPMENT APPLICATION
- DRAWN TO TRUE NORTH
- INDICATE SHADOWS CAST BY THE PROPOSAL AT 9AM, 12PM AND 3PM ON 21 JUNE
- INDICATE THE SHADOWS CAST BY EXISTING BUILDINGS AND STRUCTURES ON THE SITE AND IN THE SURROUNDING AREA

CERTIFIED BY:

POPPY DENISON  
NSW REGISTERED ARCHITECT NO. 8322

|   |  |  |  |          |                                    |             |      |             |                                 |
|---|--|--|--|----------|------------------------------------|-------------|------|-------------|---------------------------------|
| NICK BELL ARCHITECTS  |  |  | REV                                    | DATE     | DESCRIPTION                        | REV         | DATE | DESCRIPTION | KEY                             |
| +61 2 9699 3572<br>ADMIN@NICKBELLARCHITECTS.COM<br>L2 27 Renny St, Paddington NSW 2021<br>NICKBELLARCHITECTS.COM  |  |  | A                                      | 06.12.19 | ISSUED FOR DEVELOPMENT APPLICATION |             |      |             |                                 |
| CLIENT  |  |  | O'HANLON, GIULIANO & EL KHOURI         |          |                                    | DRAWING     |      |             | 9AM & 12PM PLAN SHADOW DIAGRAMS |
| ADDRESS   |  |  | 27 ALAN AVENUE<br>SEAFORTH<br>NSW 2092 |          |                                    | SCALE       |      |             | 1:200 @ A1                      |
| Check all dimensions on site and report any discrepancies immediately before proceeding with the works. DO NOT SCALE FROM DRAWINGS.<br>Accuracy of dimensions on site are the responsibility of the contractor.<br>This drawing is the copyright of Nick Bell Architects and must not be used, copied or re-produced in whole or part except by written agreement.<br>Nominated Architect: Nick Bell - NSW Registration Number 8322 |  |  | DWG NO.                                |          |                                    | ALAN-DA-900 |      |             |                                 |
|   |  |  | REVISION                               |          |                                    | A           |      |             |                                 |

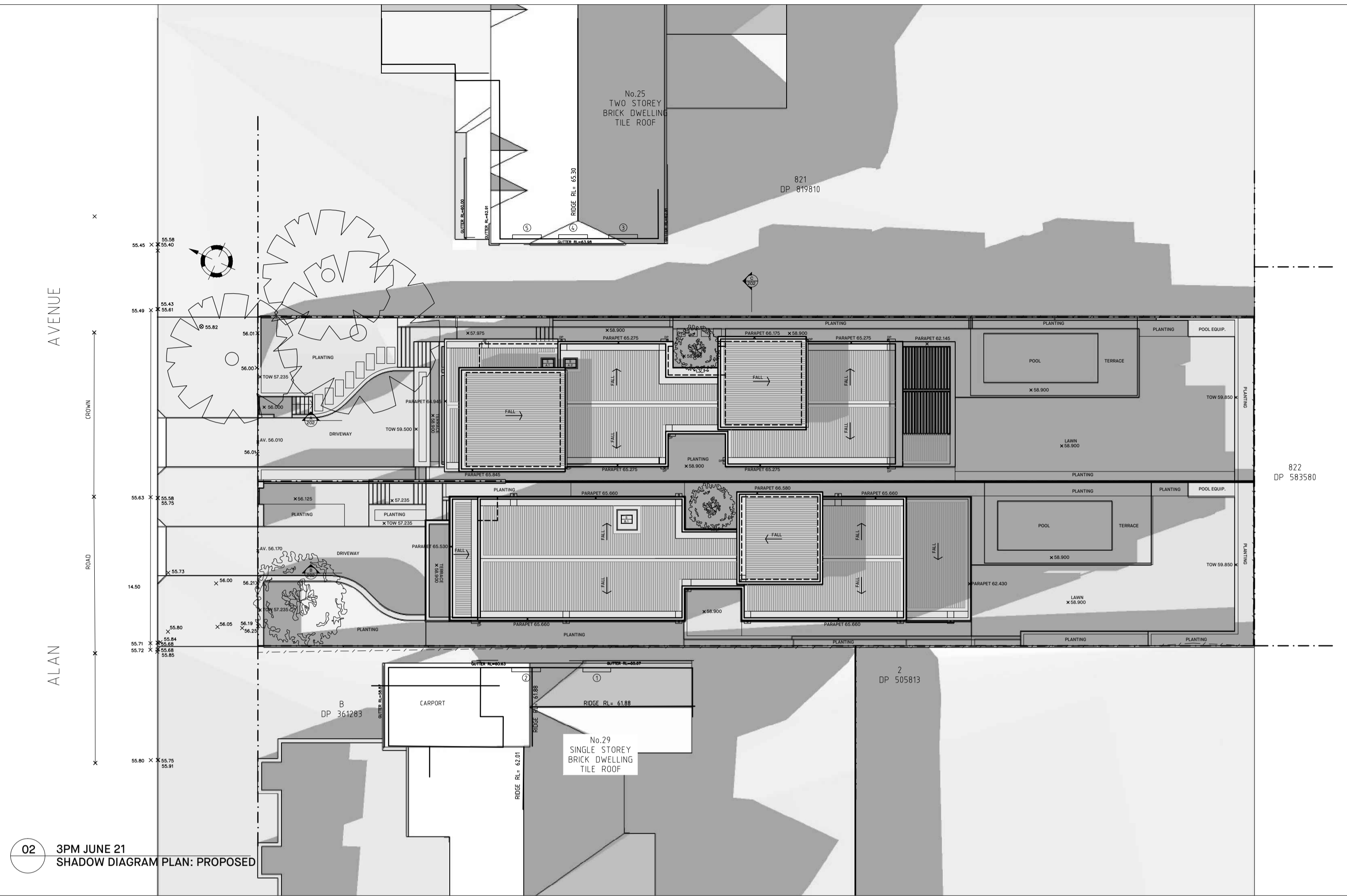
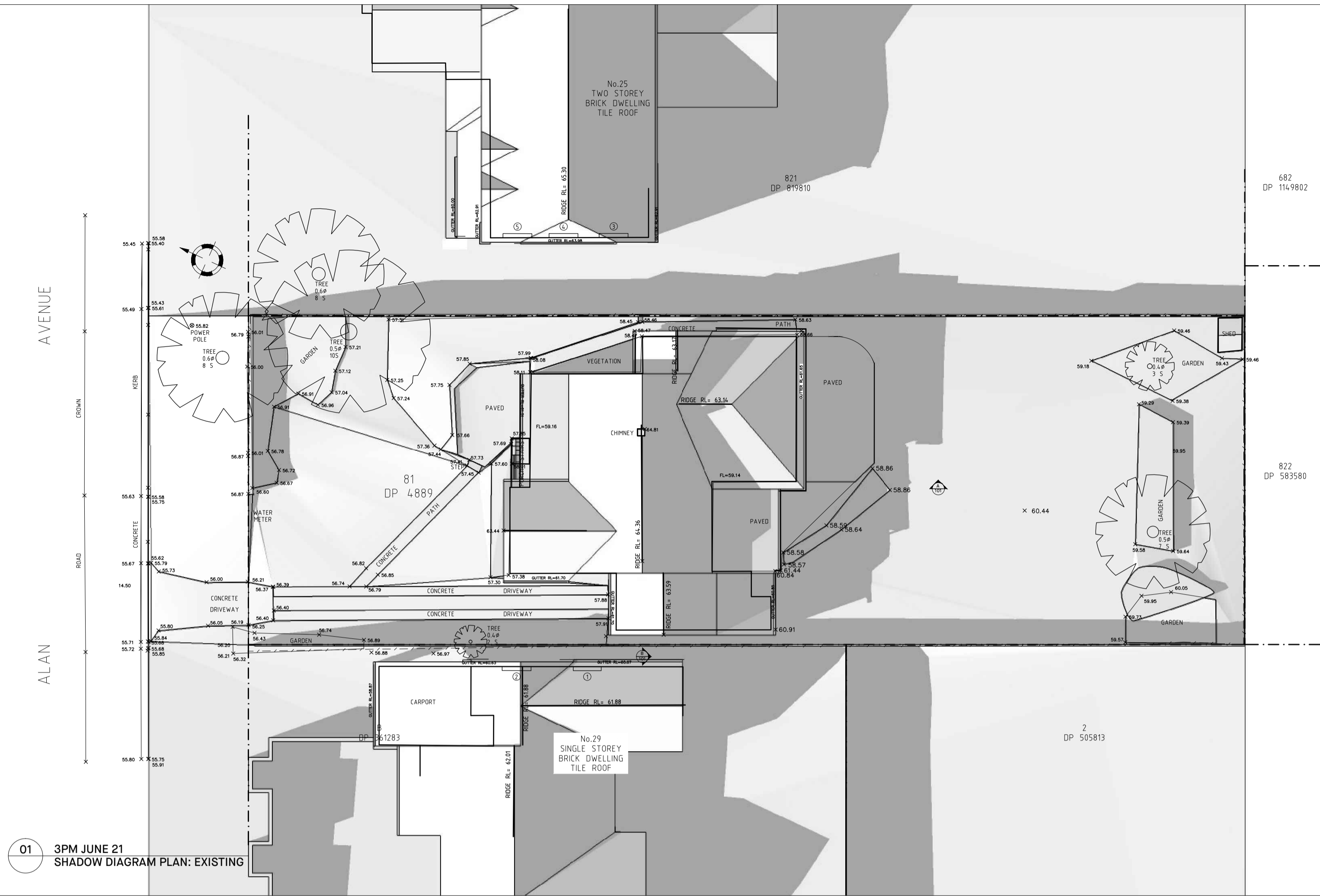

CERTIFICATION OF SHADOW DIAGRAMS

NICK BELL ARCHITECTS CERTIFIES THAT THE SHADOW DIAGRAMS SUBMITTED WITH THIS PROPOSAL ARE:

- IN ACCORDANCE WITH THE SURVEY PREPARED BY AXIOM SPATIAL REGISTERED SURVEYORS AS SUBMITTED WITH THE DEVELOPMENT APPLICATION
- DRAWN TO TRUE NORTH
- INDICATE SHADOWS CAST BY THE PROPOSAL AT 8AM, 12PM AND 3PM ON 21 JUNE
- INDICATE THE SHADOWS CAST BY EXISTING BUILDINGS AND STRUCTURES ON THE SITE AND IN THE SURROUNDING AREA

CERTIFIED BY:

POPPI DENISON  
NSW REGISTERED ARCHITECT NO. 8322

|   |     |          |                                    |     |      |             |     |  |  |         |                             |
|---|-----|----------|------------------------------------|-----|------|-------------|-----|--|--|---------|-----------------------------|
| NICK BELL<br>ARCHITECTS<br><br>+61 2 9699 3572<br>ADMIN@NICKBELLARCHITECTS.COM<br>L2 27 RENNY ST, PADDINGTON NSW 2021<br>NICKBELLARCHITECTS.COM | REV | DATE     | DESCRIPTION                        | REV | DATE | DESCRIPTION | KEY | CLIENT   | O'HANLON, GIULIANO & EL KHOURI         | DRAWING | 3PM PLAN SHADOW<br>DIAGRAMS |
|   | A   | 06.12.19 | ISSUED FOR DEVELOPMENT APPLICATION |     |      |             |     | ADDRESS  | 27 ALAN AVENUE<br>SEAFORTH<br>NSW 2092 | SCALE   | 1:200 @ A1                  |
|   |     |          |                                    |     |      |             |     | Check all dimensions on site and report any discrepancies immediately before proceeding with the works. DO NOT SCALE FROM DRAWINGS.<br>Accuracy of dimensions on site are the responsibility of the contractor.<br>This drawing is the copyright of Nick Bell Architects and must not be used, copied or re-produced in whole or part except by written agreement.<br>Nominated Architect: Nick Bell - NSW Registration Number: 8322 |  |         |                             |
|   |     |          |                                    |     |      |             |     |  |  | DWG NO. | ALAN-DA-901                 |
|   |     |          |                                    |     |      |             |     | REVISION   | A                                      |         |                             |

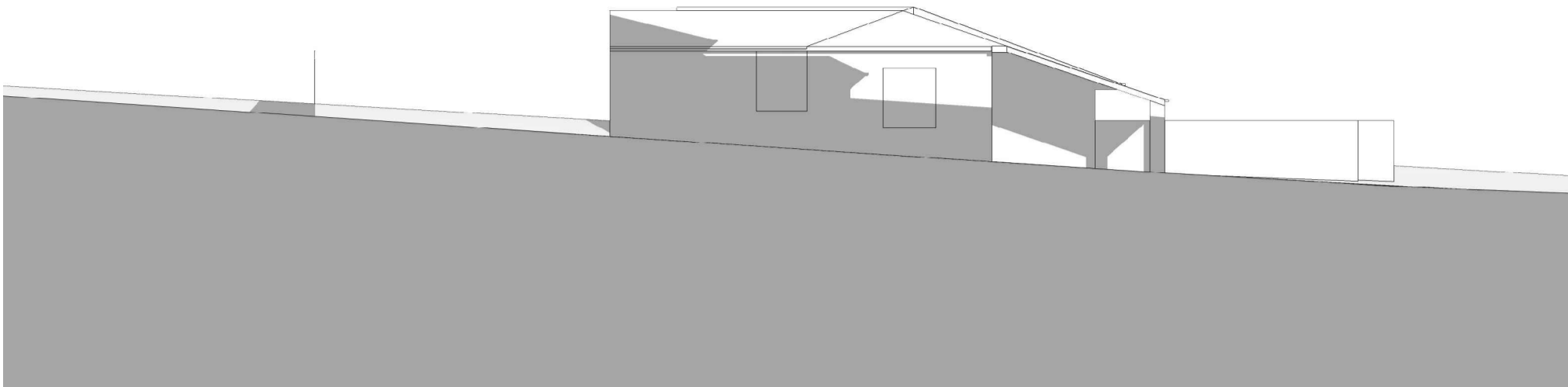

01 9AM JUNE 21: ELEVATION SHADOW DIAGRAM  
29 ALAN AVE WEST ELEVATION: EXISTING

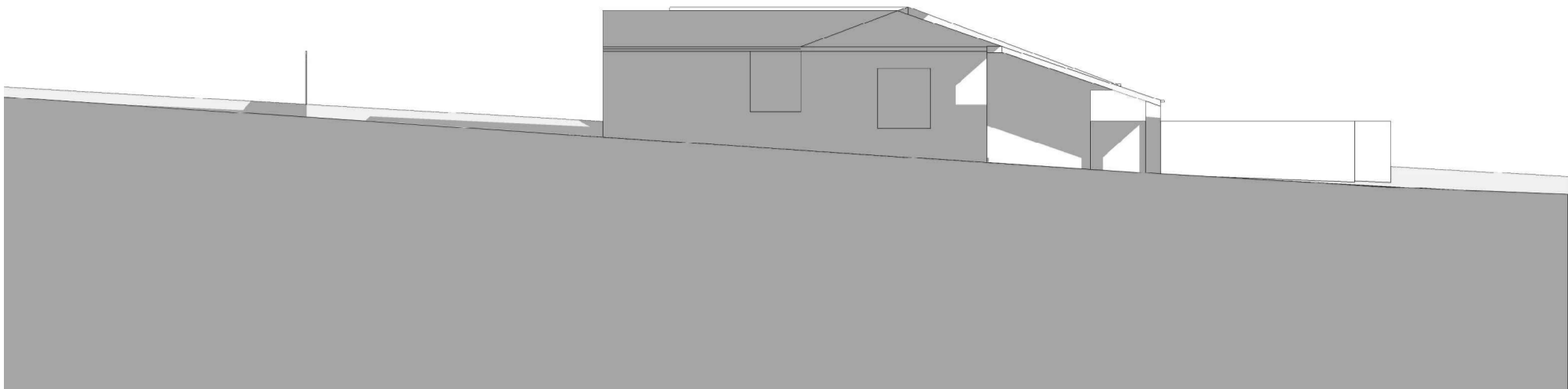

02 9AM JUNE 21: ELEVATION SHADOW DIAGRAM  
29 ALAN AVE WEST ELEVATION: PROPOSED

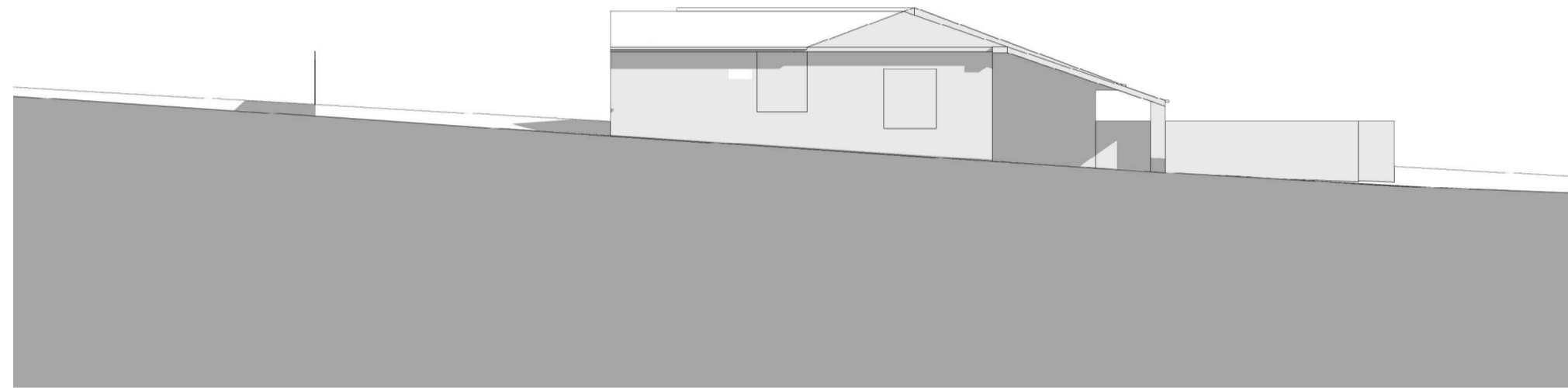

03 12PM JUNE 21: ELEVATION SHADOW DIAGRAM  
29 ALAN AVE WEST ELEVATION: EXISTING

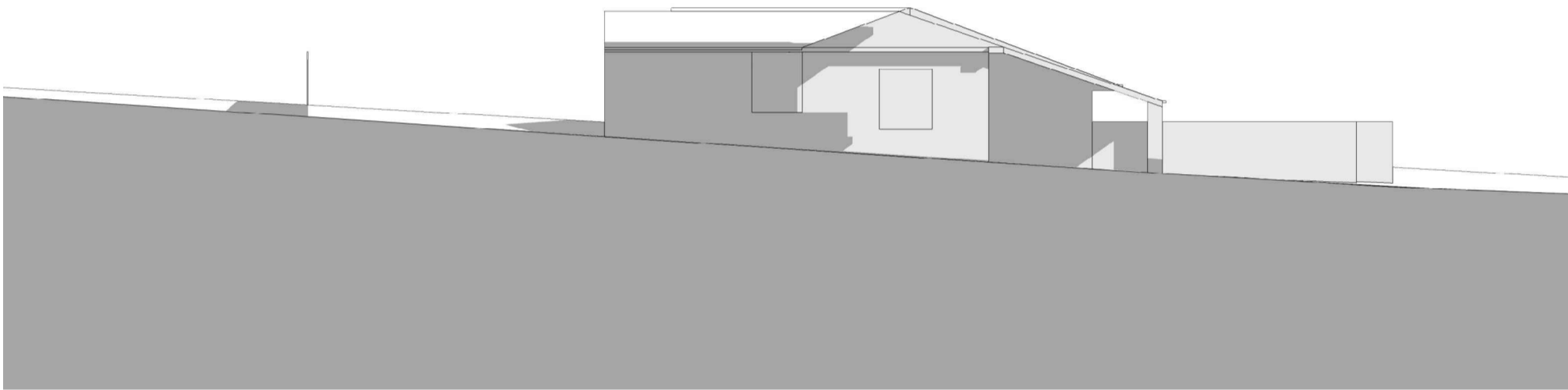

02 12PM JUNE 21: ELEVATION SHADOW DIAGRAM  
29 ALAN AVE WEST ELEVATION: PROPOSED

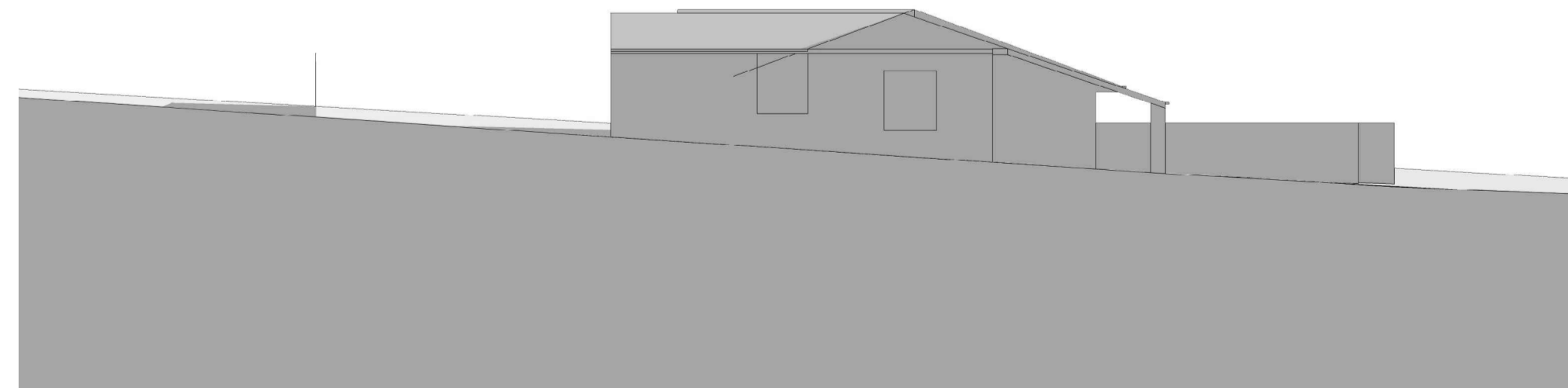

05 3PM JUNE 21: ELEVATION SHADOW DIAGRAM  
29 ALAN AVE WEST ELEVATION: EXISTING

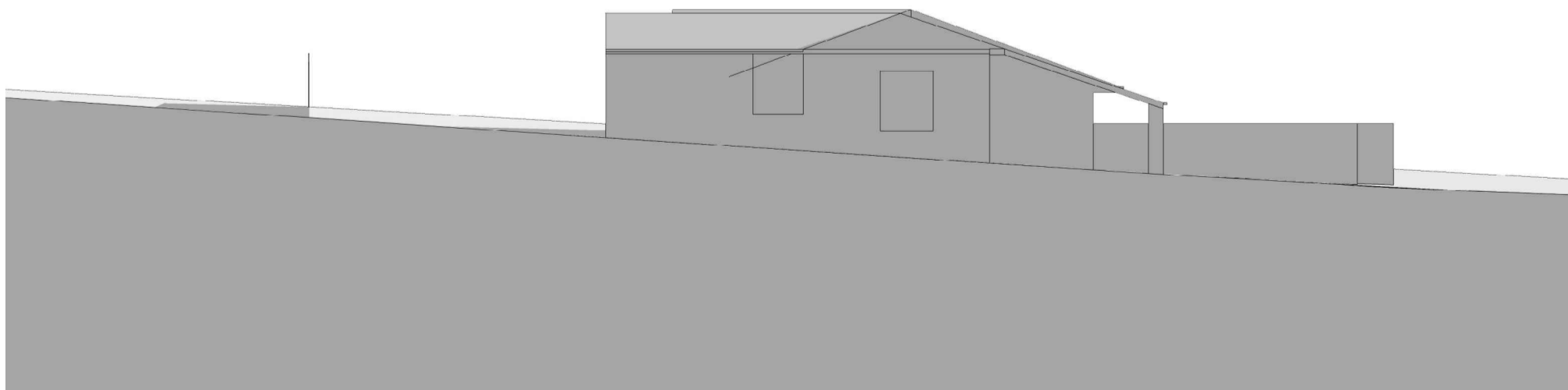

06 3PM JUNE 21: ELEVATION SHADOW DIAGRAM  
29 ALAN AVE WEST ELEVATION: PROPOSED

CERTIFICATION OF SHADOW DIAGRAMS

NICK BELL ARCHITECTS CERTIFIES THAT THE SHADOW DIAGRAMS SUBMITTED WITH THIS PROPOSAL ARE:  
- IN ACCORDANCE WITH THE SURVEY PREPARED BY AXIOM SPATIAL REGISTERED SURVEYORS AS SUBMITTED WITH THE DEVELOPMENT APPLICATION  
- DRAWN TO TRUE NORTH  
- INDICATE SHADOWS CAST BY THE PROPOSAL AT 9AM, 12PM AND 3PM ON 21 JUNE  
- INDICATE THE SHADOWS CAST BY EXISTING BUILDINGS AND STRUCTURES ON THE SITE AND IN THE SURROUNDING AREA

CERTIFIED BY:  
  
POPPI DENISON  
NSW REGISTERED ARCHITECT NO. 8322

| <div>NICK BELL<br/>ARCHITECTS</div> <div>+61 2 9699 3572<br/>ADMIN@NICKBELLARCHITECTS.COM<br/>L2 27 RENNY ST, PADDINGTON NSW 2021<br/>NICKBELLARCHITECTS.COM</div> | REV   | DATE     | DESCRIPTION                        | REV | DATE | DESCRIPTION | KEY |  |         |  |  | CLIENT   | O'HANLON, GIULIANO & EL KHOURI | DRAWING | 27 ALAN AVE<br>WINTER SOLSTICE<br>ELEVATION SHADOW DIAGRAMS |  |
|--|---|----------|------------------------------------|-----|------|-------------|-----|--|---------|--|--|----------|--------------------------------|---------|---|--|
|  | A   | 06.12.19 | ISSUED FOR DEVELOPMENT APPLICATION |     |      |             |     |  | ADDRESS | 27 ALAN AVENUE<br>SEAFORTH<br>NSW 2092 |  | SCALE    | 1:200 @ A1                     |         |   |  |
|  | Check all dimensions on site and report any discrepancies immediately before proceeding with the works. DO NOT SCALE FROM DRAWINGS.<br>Accuracy of dimensions on site are the responsibility of the contractor.<br>This drawing is the copyright of Nick Bell Architects and must not be used, copied or re-produced in whole or part except by written agreement.<br>Nominated Architect: Nick Bell - NSW Registration Number 6322 |          |                                    |     |      |             |     |  |         |  |  | DWG NO.  | ALAN-DA-902                    |         |   |  |
|  |   |          |                                    |     |      |             |     |  |         |  |  | REVISION | A                              |         |   |  |
|  |   |          |                                    |     |      |             |     |  |         |  |  |          |                                |         |   |  |