

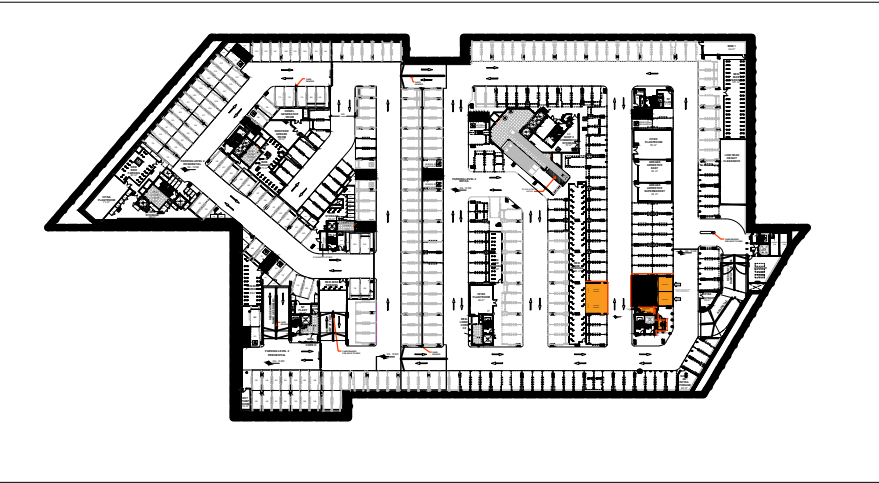

SITE / LOCATION - AERIAL PHOTO
SCALE: NTS FONT: SIX MAPS

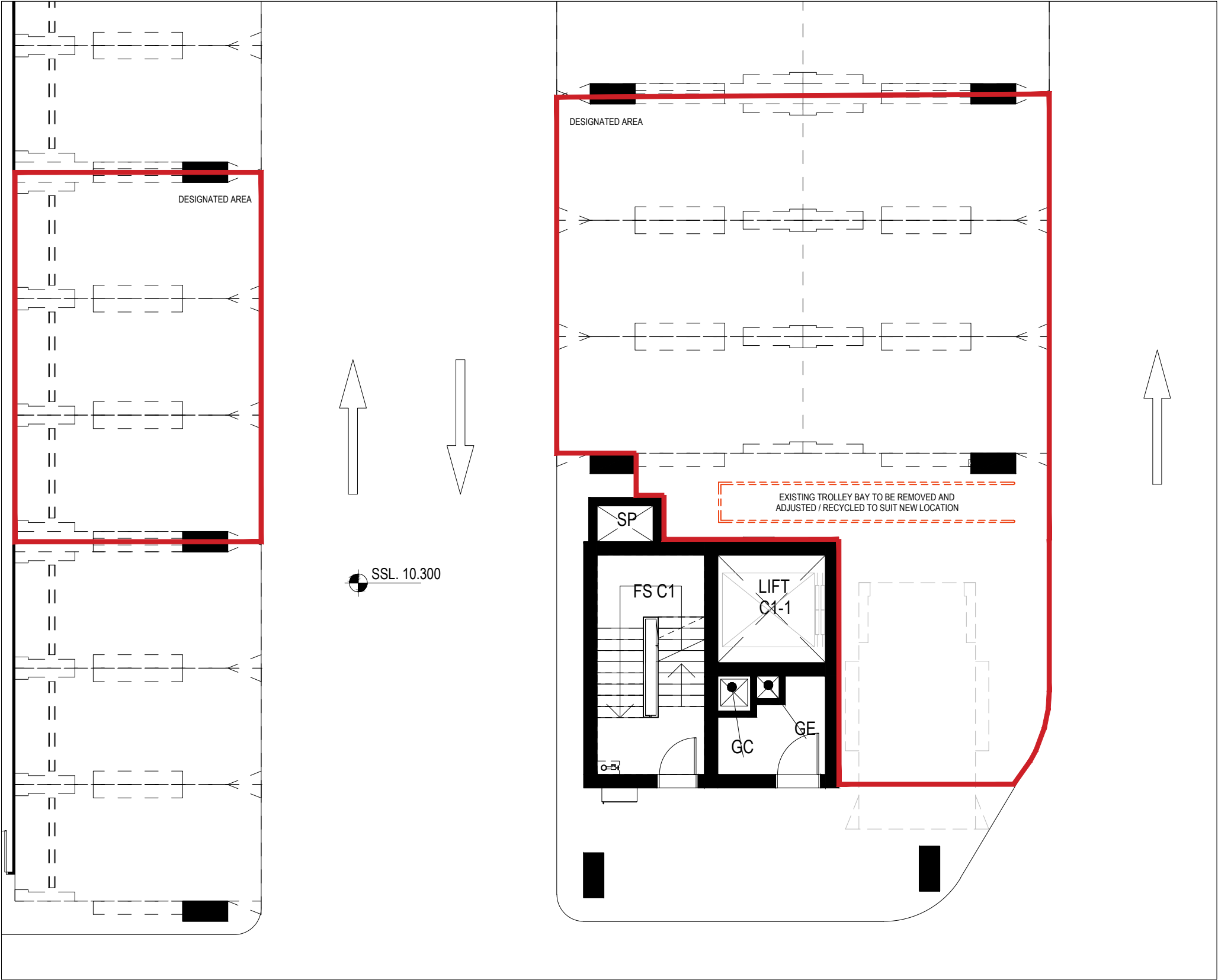

SITE / LOCATION PLAN - BASEMENT LEVEL P2
SCALE: 1:2000



EXISTING BASEMENT PLAN - LEVEL P2
SCALE: 1:100

- GENERAL NOTES:
- All works to comply with current NCC requirements and Australian Standards.
 - Existing fire protection to remain unaltered.
 - Existing services, cable trays & ducting to remain unaltered.
 - Core hole drilling (if required) to be confirmed by Structural Engineer.
 - Trolley bay to be removed and reinstalled as shown on proposed plan.

Rev	Description	Date
1	ISSUED FOR DA SUBMISSION	2020-06-15

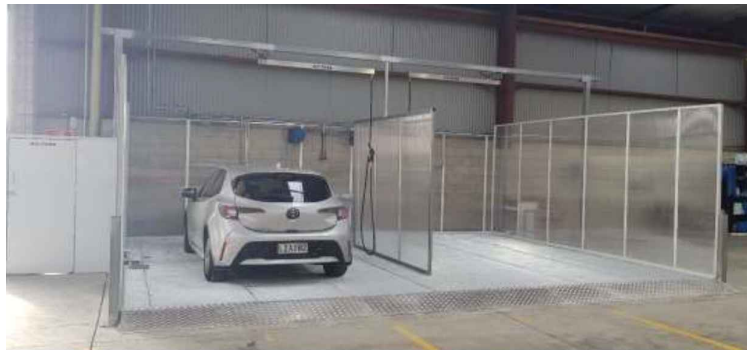
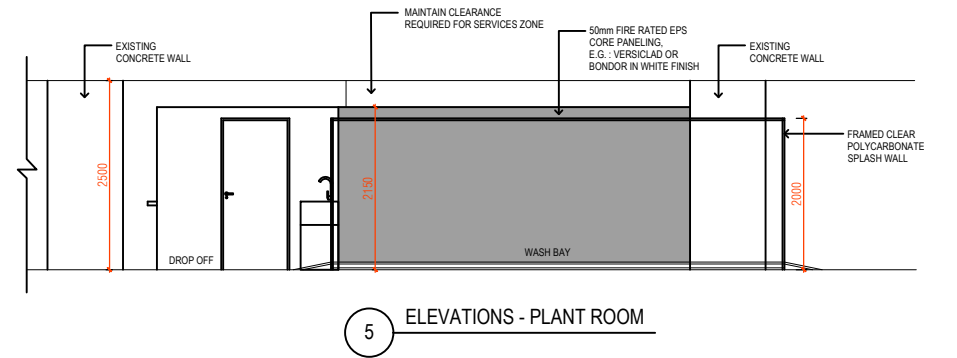
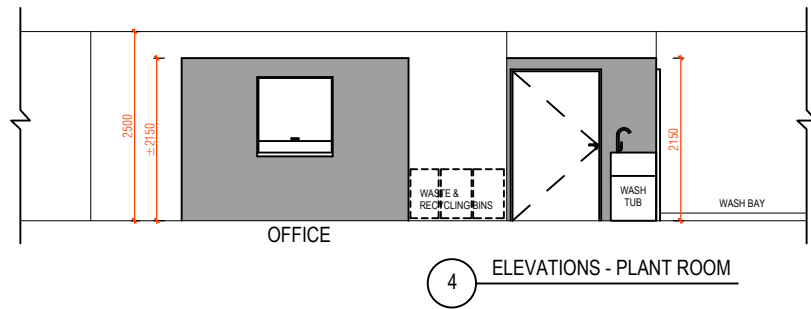
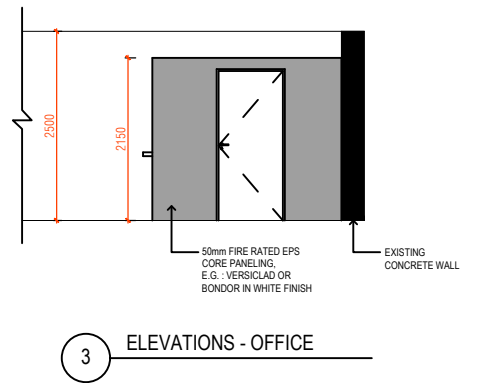
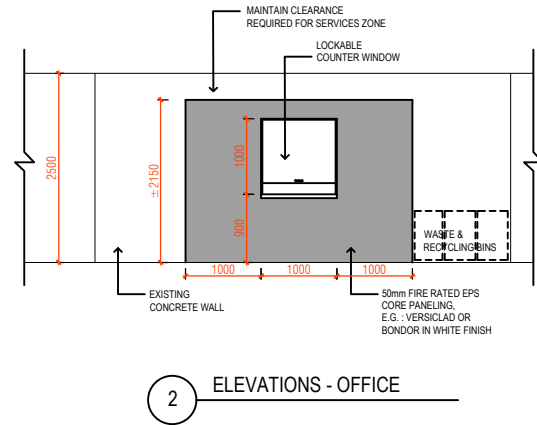
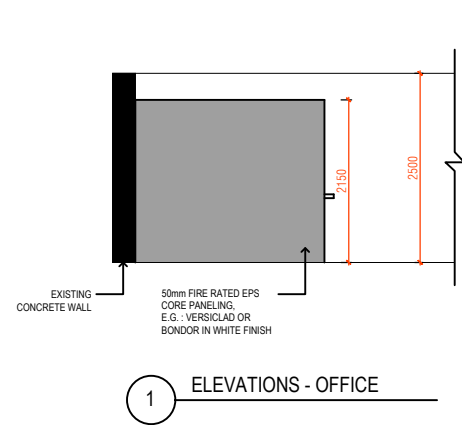
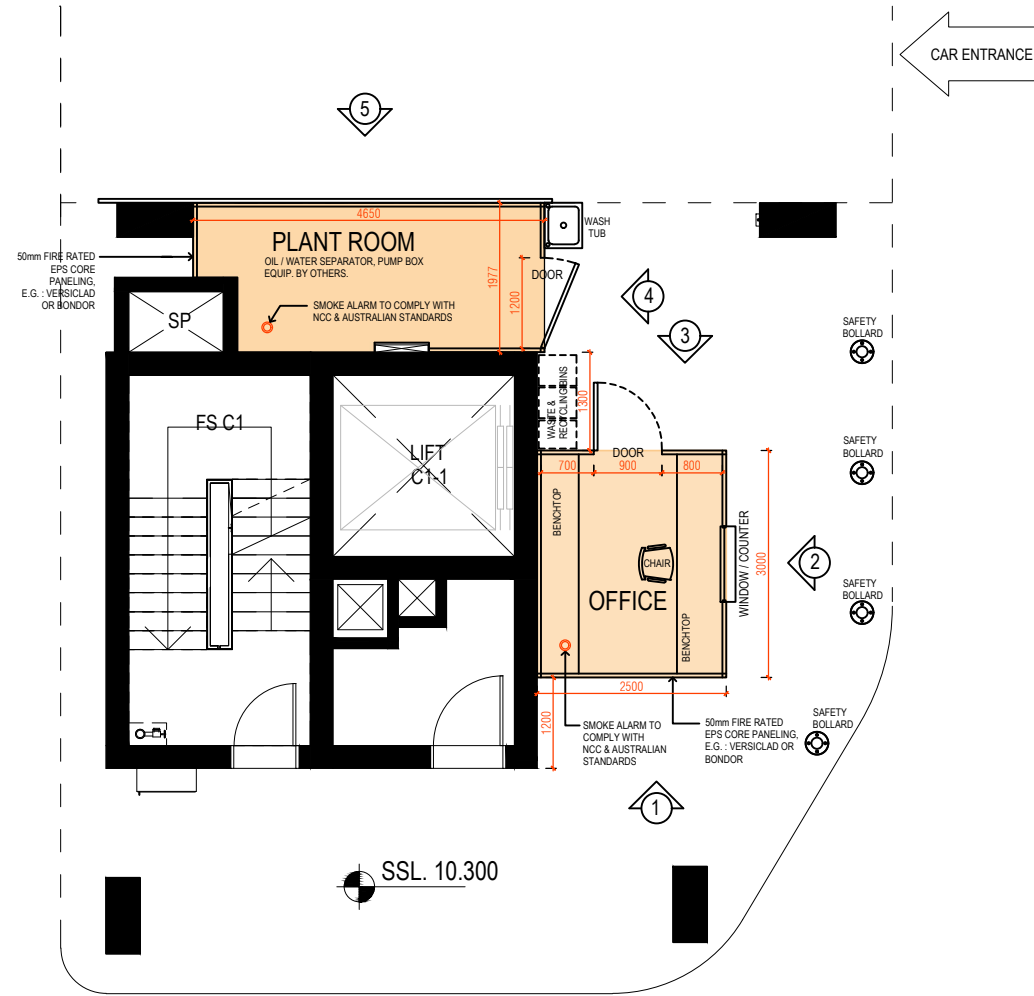

EXAMPLE OF A 2 BAY FULLY SELF CONTAINED WASH BAY



50mm FIRE RATED EPS CORE PANELING, E.G. : VERSICLAD OR BONDOR IN WHITE FINISH



OFFICE AREA ONLY (OPTIONAL) COMMERCIAL GRADE VINYL FLOORING



EXAMPLE OF A COUNTER WINDOW

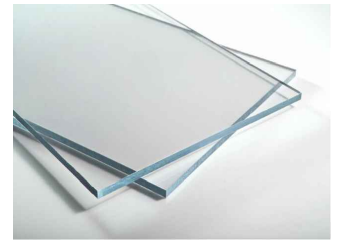

CLEAR POLYCARBONATE FOR SPLASH WALLS, GRAPHICS & SIGNAGE BY OTHERS

PLEASE NOTE:

THIS DOCUMENT IS UNDER CONSTANT REVIEW AND PRONE TO CHANGE DURING CONSTRUCTION. DO NOT SCALE DRAWINGS MANUALLY OR ELECTRONICALLY. ALL INFORMATION TO BE CHECKED AND VERIFIED ON SITE BY THE BUILDER. IN THE EVENT OF DISCREPANCIES REFER TO ARCHITECT PRIOR TO COMMENCEMENT OF THE WORK. THIS DOCUMENT DESCRIBES THE INTENT OF DESIGN ONLY. DETAILS AND/OR FINISHES, SIZES AND RELATIONSHIPS OF ROOMS, BUILDING ENVELOPE. IT IS TO BE READ IN CONJUNCTION WITH ALL RELEVANT SPECIFICATIONS, CONSULTANT AND SERVICES DOCUMENTATION. THIS DOCUMENT IS THE COPYRIGHT OF COLLARD MAXWELL ARCHITECTS Pty. Ltd.

Rev	Description	Date
1	ISSUED FOR DA SUBMISSION	2020-06-15

CAR WASH BAY PROPOSAL

The Lighthouse - Dee Why

PROPOSED CAR WASH - ELEVATIONS

Scale
1:100 @ A3

Date
Jun 12, 2020
4:50PM

Issue
1

Project No.
2020-33

A-200