

Denotes New Works

Legend

Denotes Demolished Item

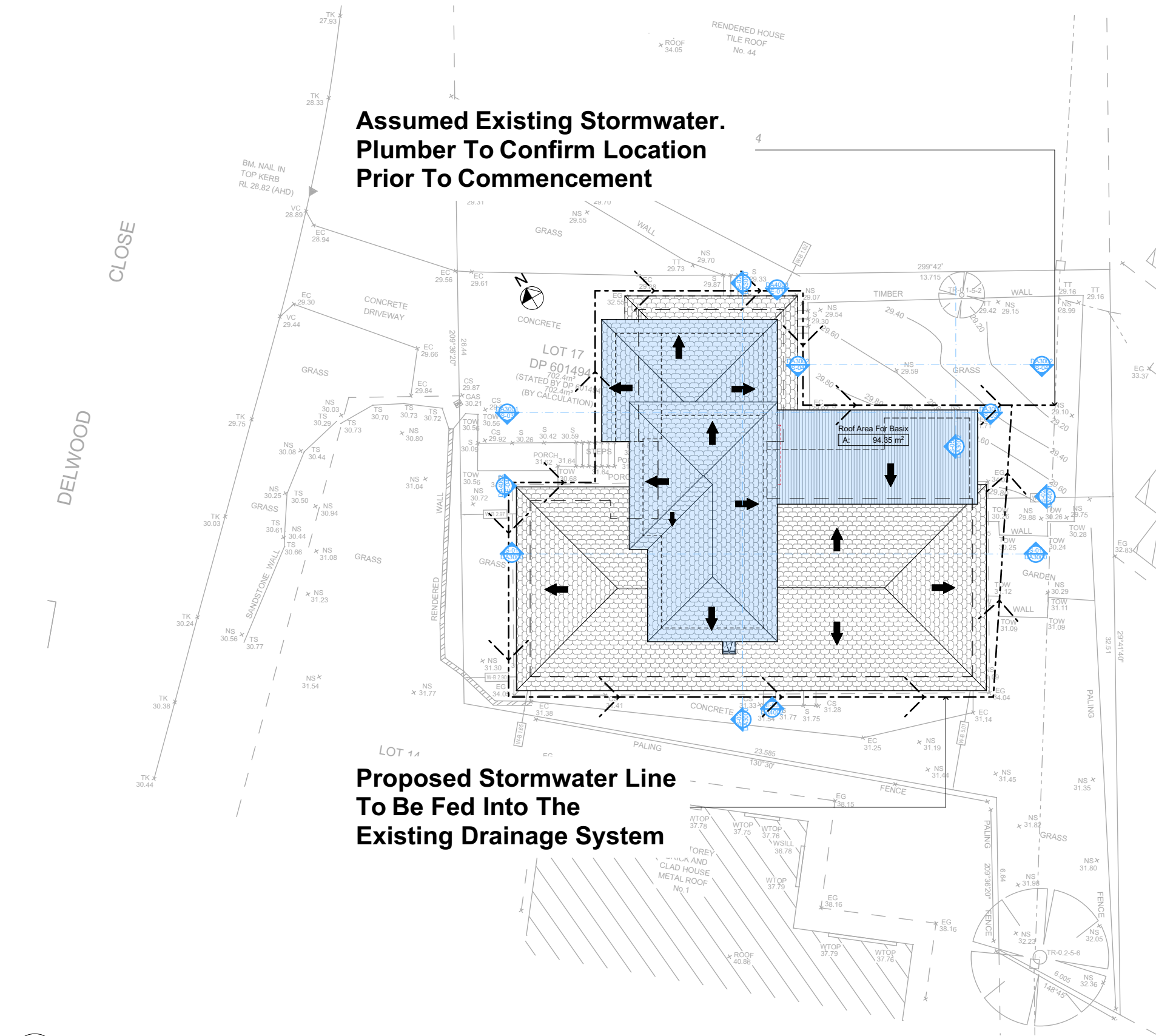

4 STORMWATER PLAN 1:200

Plumber To Confirm Location Of Existing Stormwater/Sewer Prior To Commencement

DA APPLICATION ONLY NOT FOR CONSTRUCTION

These plans are for DA Application purposes only. These plans are not to be used for construction certificate application without the written permission of Rapid Plans

World Plans

PO Box 6239 Fitzroy North VIC 3060

Ph: (03) 9350-8545 Mob: 0414-546-024

Email: info@rapidplans.com.au

© Copyright Rapid Plans 2021

BUILDING DESIGNERS ASSOCIATION OF AUSTRALIA

ACCREDITED BUILDING DESIGNER

Rapid Plans reserves all rights to this drawing. This drawing remains the property of Rapid Plans and may not be copied without written consent. All content including intellectual, remain the property of Rapid Plans, all copies of this drawing will be returned to Rapid Plans upon request.

The builder shall check and verify all dimensions and verify all errors and omissions to the Designer. Do not scale the drawings. Drawings shall not be used for construction purposes until issued by the Designer for construction.

NOTES

1A Delwood Close Mona Vale is zoned E4-Environmental Living

1A Delwood Close Mona Vale is not considered a heritage item

All Plans to be read in conjunction with Basic Certificate

New Works to be constructed shown in ShadedBlue

Construction

Framed Roof, Framed Walls

Roof Framed to have R0.95 Insulation

Insulation to External Framed Walls R1.70

Refer to Engineers drawings for structural details

All work to Engineers Specification and BCA

Timber framing to BCA and AS 1684

Termite Management to BCA and AS 3660.1

Glazing to BCA and AS1728-2017

Waterproofing to BCA and AS 3740

New Lighting to have minimum of 40% compact fluorescent lamps

All workmanship and materials shall be in accordance with the requirements of Building Codes of Australia.

Certifying

The DA Application Only plans are for DA Application purposes only. These plans are not to be used for the construction certificate application by any Certifying Authority without the written permission of Rapid Plans or the supply of authorised Construction Certificate drawings by Rapid Plans

Basic

Basic Certificate Number A408169

All Plans to be read in conjunction with Basic Certificate

The applicant must construct the new or altered construction (floor slabs, walls, and ceilings/roofs) in accordance with the specifications listed in the table below, except that a) additional insulation is not required where the area of new construction is less than 2m², b) insulation specified is not required for parts of altered construction where insulation already exists.

The applicant must install the windows, glazed doors and shading devices, in accordance with the specifications listed in the table below.

Relevant overshadowing specifications must be satisfied for each window and glazed door.

For projections described in millimetres, the leading edge of each space, gopost, verandah, balcony or awning must be no more than 500 mm above the head of the window or glazed door and no more than 2400 mm above the sill.

Overshadowing buildings or vegetation must be of the height and distance from the centre and the base of the window and glazed door.

Site Information	Prop.	Comp.
Site Area	702.4m ²	Yes
Housing Density (dwelling/m ²)	1	Yes
Max Bldg Ht Above Nat. GL	8.5m	Yes
Front Setback (Min.)	6.5m	Ex.
Rear Setback (Min.)	6.5m	Variable
Min. side bdy setback (Min.)	2.5m&1m	Variable
Building envelope	3.5m@ 45Deg	Yes
% of landscape open space (60% min)	50%	Variable
Impervious area (m ²)	50%	Variable
Maximum cut into gnd (m)	1261mm	Yes
Maximum depth of fill (m)	N/A	Yes
No. of car spaces provided	2	Yes

Builder to Check and Confirm all Measurements Prior to Commencement of any works. Immediately Report any Discrepancies to Rapid Plans

Project North

Drawn | Checked GBJ

Plot Date: 2/03/2021

Project NO.: RP09020VAL

Project Status DA

Client Matt & Kelly Vale

Site: 1A Delwood Close Mona Vale

DRAWING TITLE: SITE AND LOCATION

Stormwater Plan

PROJECT NAME: Alterations & Additions

REVISION NO. DATE

- 26/2/21

DRAWING NO. DA1014

Plot Date: 2/03/2021

Sheet Size: A3