

39 Greystoke

Greystoke street



Photo: testing Storm water pit with hose



Photo: hose water runs into creek below house

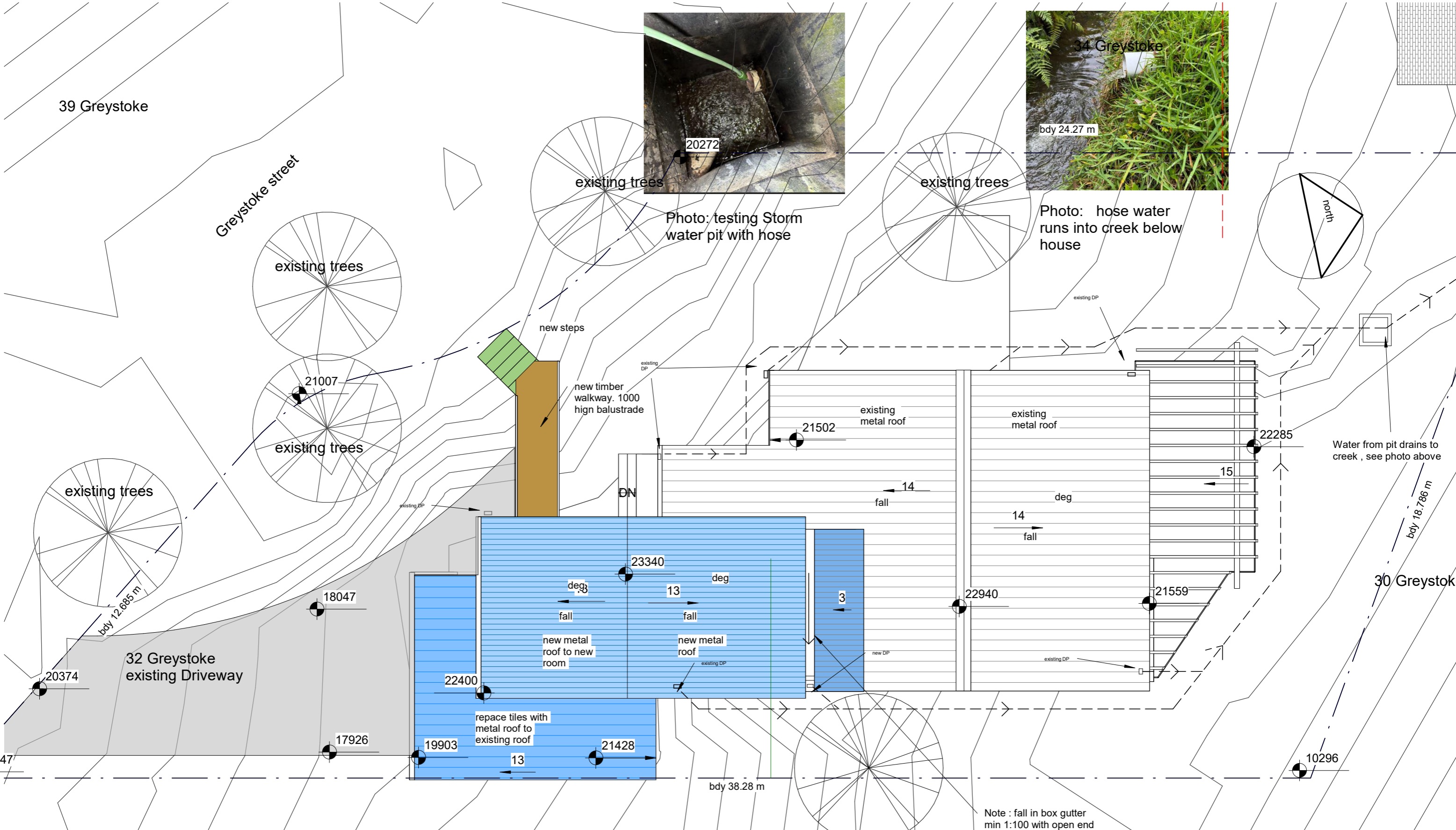

Site/Roof/Stormwater

1

1 : 100

Note : fall in box gutter min 1:100 with open end overflow

MICHAEL ROBILLIARD & ASSOCIATES

Nominated Architect:
Michael Robilliard
NSW Architects Registration
No. 10702
64 Goodhope st Paddington
NSW 2021
Mob 0431 295 512

Site	481 WD
Hill and Spiller House	00
32 Greystoke street Wheeler Heights	30.01.24

14/11/2024 2:20:23 PM

Copyright © This Drawing remains the property of Michael Robilliard & Associates Pty Ltd and may not be repeated without written consent. DO NOT SCALE from drawing. All dimensions are in millimetres and are to be checked on site prior to construction.

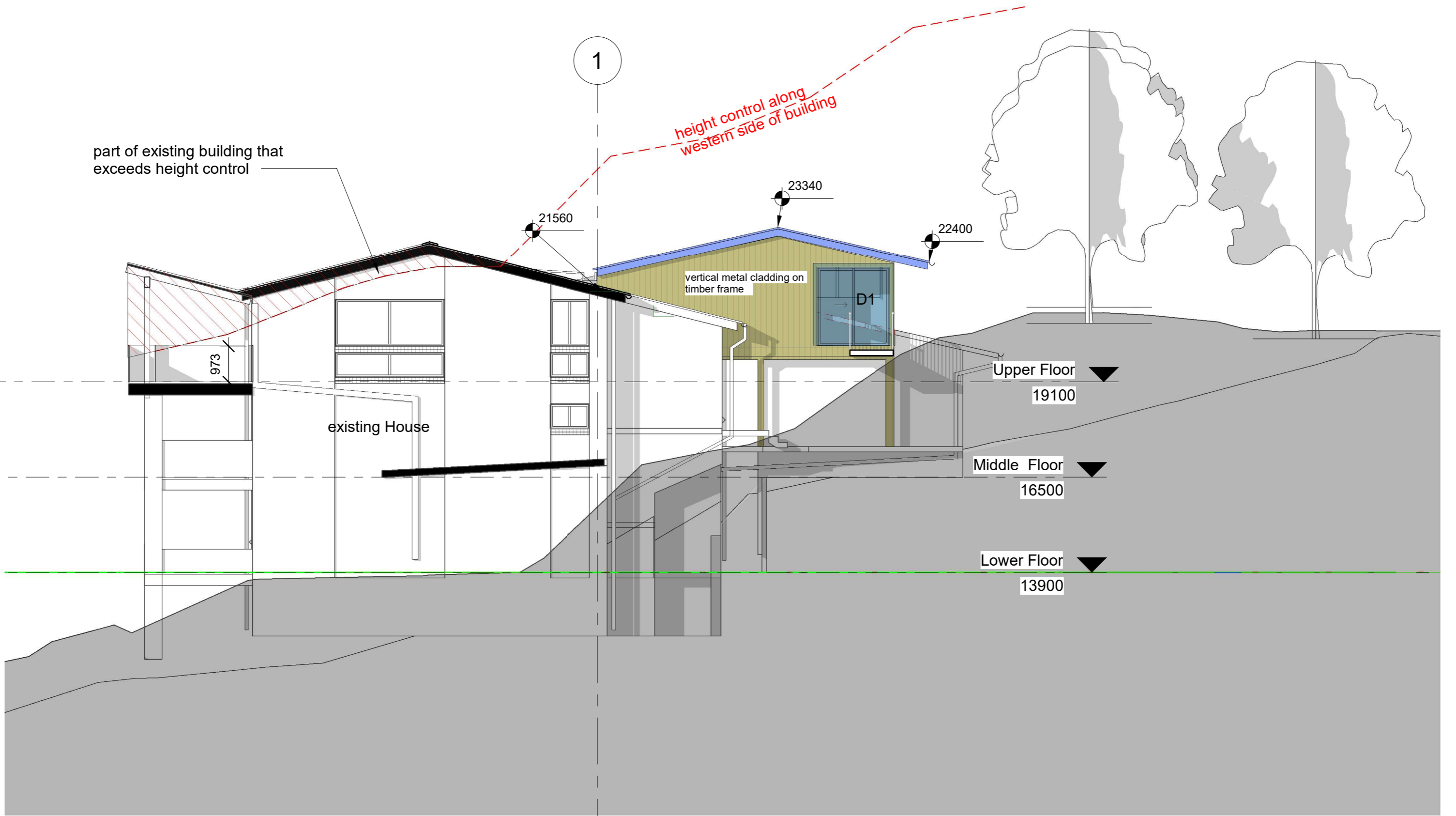

1 West
1 : 100

14/11/2024 2:20:25 PM

MICHAEL ROBILLIARD & ASSOCIATES	Nominated Architect: Michael Robilliard NSW Architects Registration No. 10702 64 Goodhope st Paddington NSW 2021 Mob 0431 295 512	West Elevation	481 WD
		Hill and Spiller House	03
		32 Greystoke street Wheeler Heights	08/26/24

Copyright © This Drawing remains the property of Michael Robilliard & Associates Pty Ltd and may not be repeated without written consent. DO NOT SCALE from drawing. All dimensions are in millimetres and are to be checked on site prior to construction.

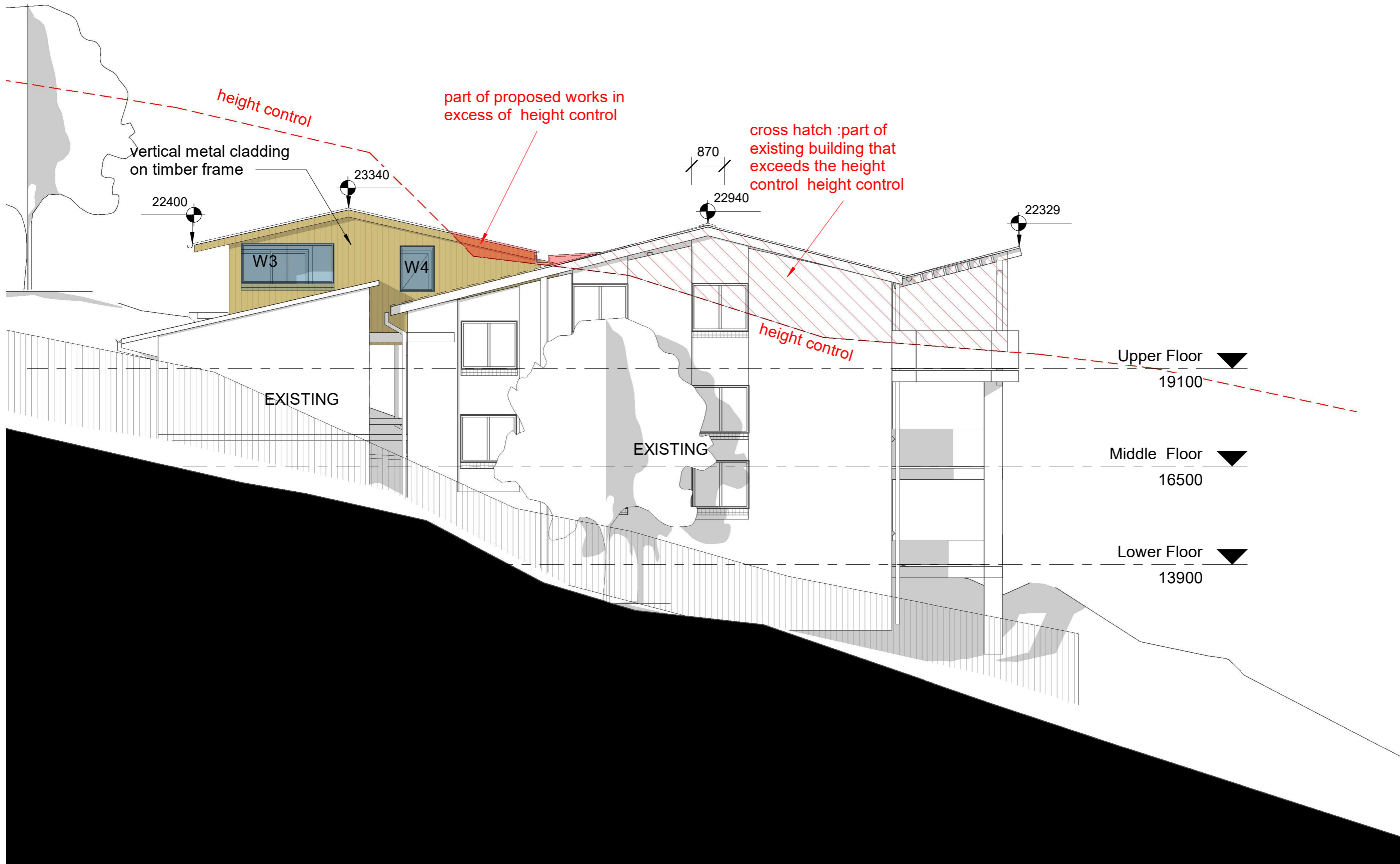

1

East

1 : 100

14/11/2024 2:20:26 PM

**MICHAEL
ROBILLIARD
& ASSOCIATES**

Nominated Architect:
Michael Robilliard
NSW Architects Registration
No. 10702
64 Goodhope st Paddington
NSW 2021
Mob 0431 295 512

East Elevation	481 WD
Hill and Spiller House	04
32 Greystoke street Wheeler Heights	08/26/24

Copyright © This Drawing remains the property of Michael Robilliard & Associates Pty Ltd and may not be repeated without written consent. DO NOT SCALE from drawing. All dimensions are in millimetres and are to be checked on site prior to construction.

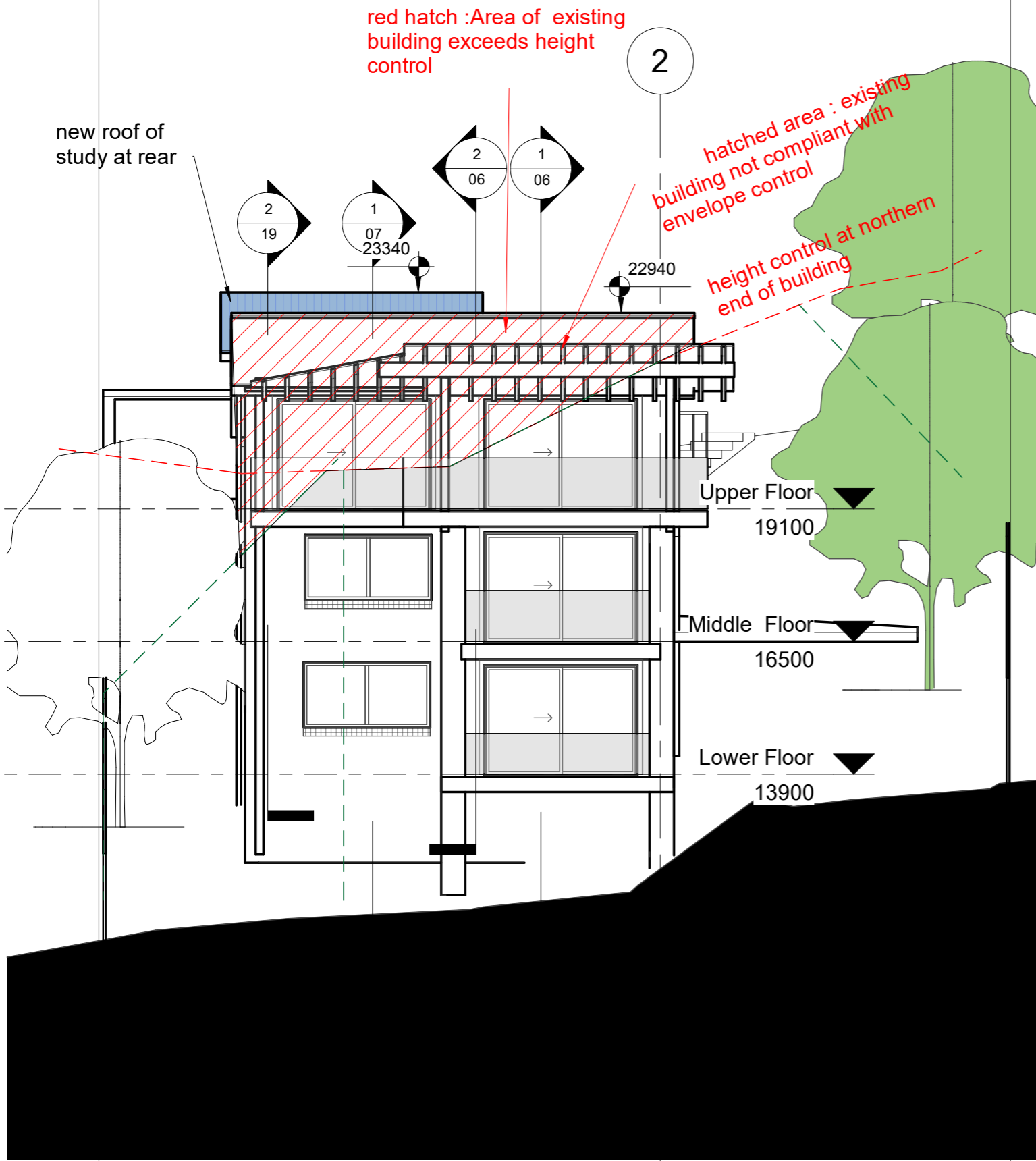

1 North
1 : 100

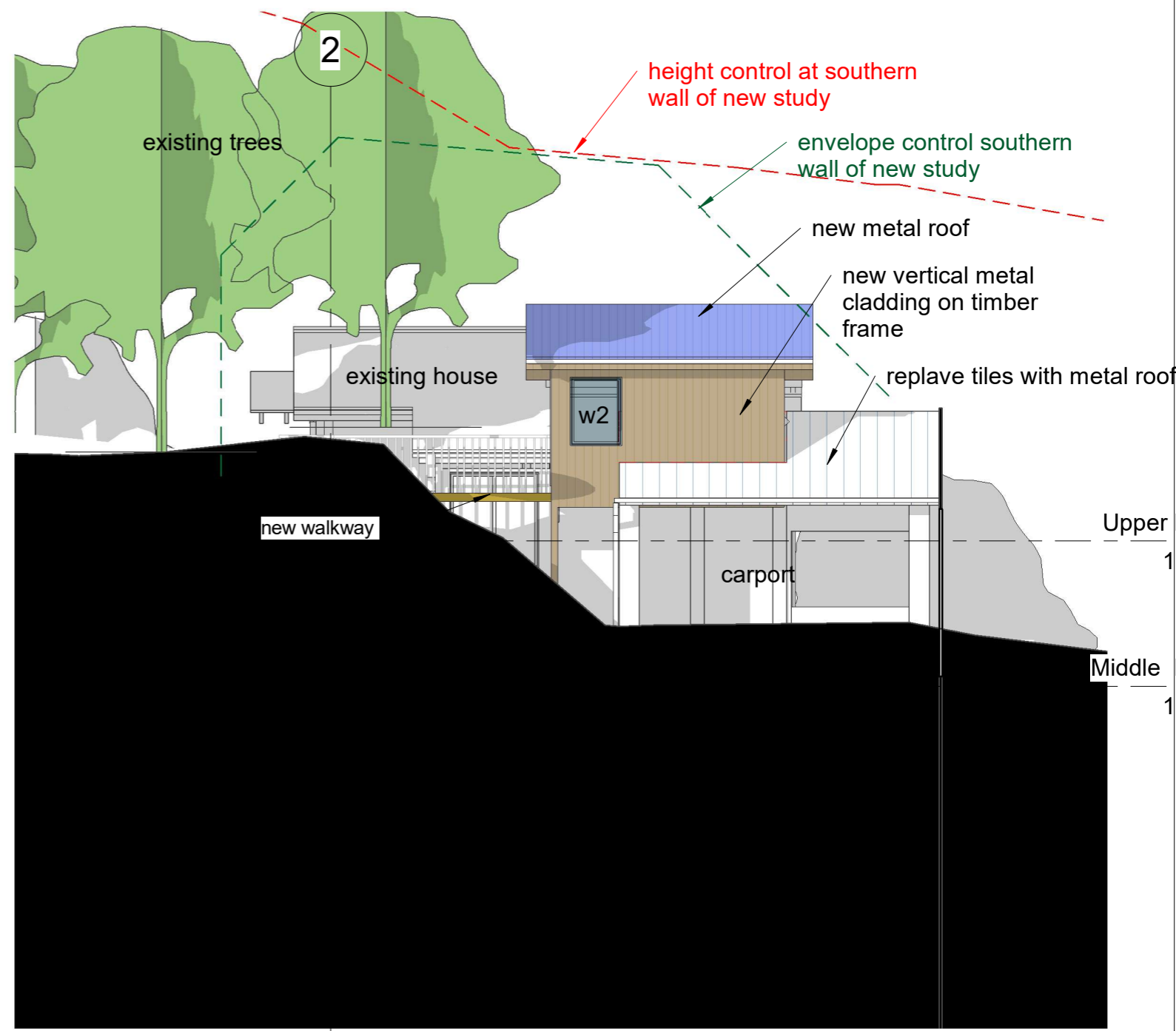

2 South
1 : 100

14/11/2024 2:20:26 PM

MICHAEL ROBILLIARD & ASSOCIATES	Nominated Architect: Michael Robilliard NSW Architects Registration No.10702 64 Goodhope st Paddington NSW 2021 Mob 0431 295 512	North South Elev	481 WD
		Hill and Spiller House	05
		32 Greystoke street Wheeler Heights	08/26/24

Copyright © This Drawing remains the property of Michael Robilliard & Associates Pty Ltd and may not be repeated without written consent. DO NOT SCALE from drawing. All dimensions are in millimetres and are to be checked on site prior to construction.