

IMPORTANT NOTE
THESE DRAWINGS HAVE BEEN ISSUED FOR DEVELOPMENT APPLICATION PURPOSES ONLY. THEY ARE NOT ISSUED FOR CONSTRUCTION OR CONSTRUCTION CERTIFICATE OR FOR THE PURPOSES OF PRICING BY ANY CONTRACTOR

GENERAL NOTES
All dimensions are to be confirmed on site by the builder/subcontractor, any incongruities must be reported to the Designer before commencement of any work.
No Survey has been made on the boundaries, all bearings, distances and areas have been taken from the contour survey plan. A Survey must be carried out to confirm the exact boundary locations.
No construction work shall commence until a site survey confirming the site boundaries has been completed. The contractor is to ensure that the boundary setbacks are confirmed and used, the boundary setbacks take precedence over all other dimensions. The Survey work must be performed by a registered Surveyor.
In the event of encountering any discrepancies on these drawings, specification or subsequent instructions issued, the Builder/Subcontractor shall contact the designer before proceeding further with any work.
All construction, control joints and expansion joints in the wall, floors, other locations shall be in strict accordance with the Structural Engineering details. No joints or breaks other than specified, are allowed without written permission from the Engineer.
Measurements for the fabrication of secondary components such as, windows, doors, internal frames, structural steel components and the like, are not to be taken from these documents. Measurements must be taken on site to suit the work as constructed.
All structural components shall be in strict accordance to details and specifications as prepared by a structural engineer.
All existing structures need to be examined for structural adequacy, and it is the Contractor's responsibility to ensure that a certificate of structural adequacy is available prior to the start of any work.

drawn	date	issue	amendment
EC	22/09/20	A	ISSUE FOR DA
EC	23/03/21	B	REVISED FOR DA

project
PROPOSED CONSTRUCTION OF A GRANNY FLAT AT 36 WEEROONA AVENUE ELANORA HEIGHTS 2101 NSW LOT 18 DP 13152

client
NIK AND MARIA FRANK

drawn
SITE AND ROOF PLAN

project no
20-71

date
22/09/20

sheet no.
1

scale @ A3 issue
1 : 200 B

drawn
RK

bdad
ACCREDITED
BUILDING DESIGNER

6/7 Parkes Street,
Parramatta NSW 2150
www.rkdesigns.com.au
admin@rkdesigns.com.au
02 9633 4797
abn. 393 300 330 53
spaces designed for life

RK
DESIGNS

LEGEND

FLOOR WASTE fw ⊕

SMOKE ALARM S

(HARD WIRED PHOTO-ELECTRIC SMOKE ALARMS TO BE INSTALLED IN ACCORDANCE WITH NCC PART 3.7.5 & AS 3786)





northern
beaches
council

THIS PLAN IS TO BE READ IN
CONJUNCTION WITH
THE CONDITIONS OF DEVELOPMENT
CONSENT

DA2021/0017

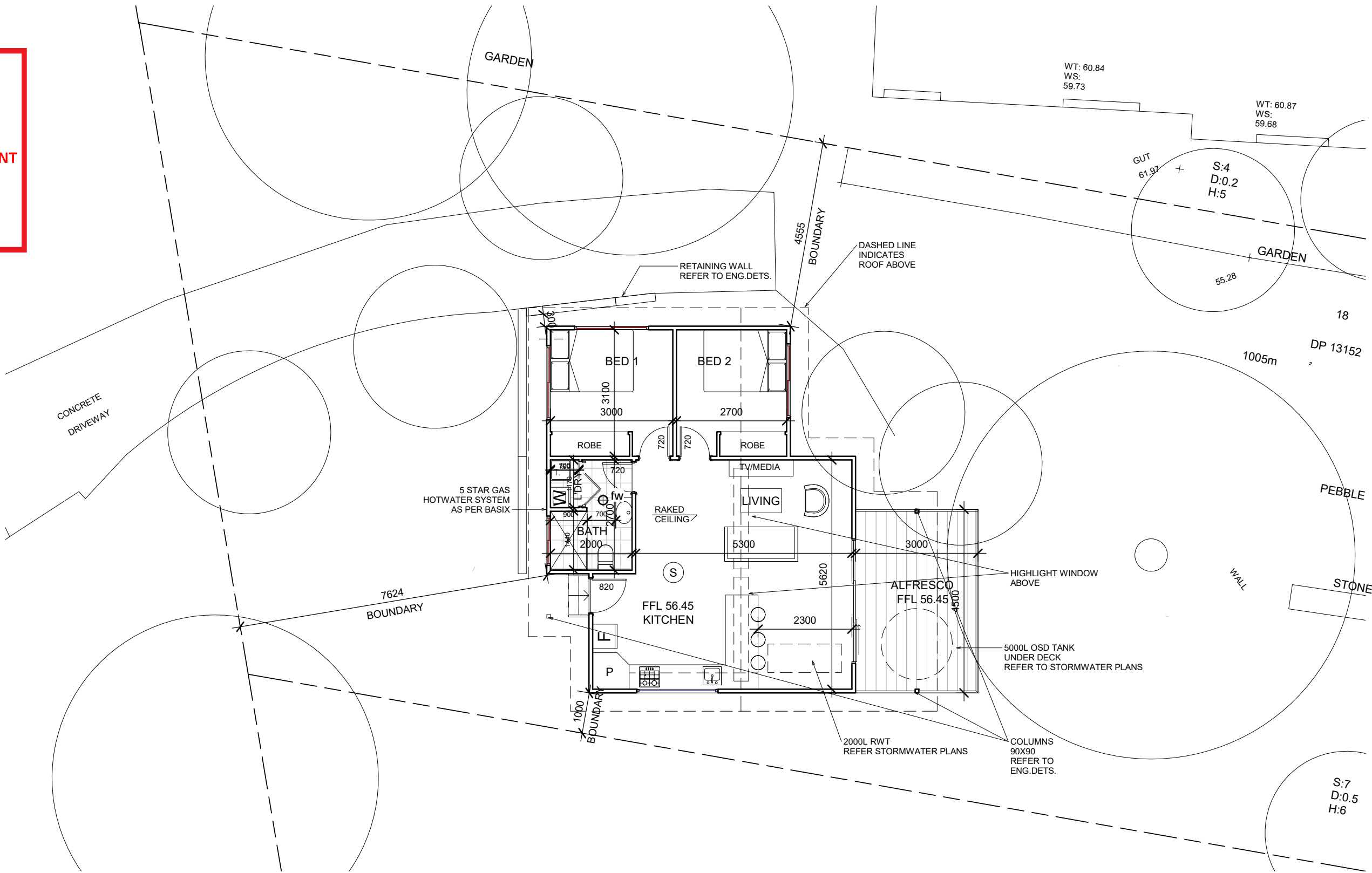

LEGEND

- FLOOR WASTE
fw⊕
- SMOKE ALARM
(HARD WIRED PHOTO-ELECTRIC
SMOKE ALARMS TO BE
INSTALLED IN ACCORDANCE
WITH NCC PART 3.7.5 & AS 3786)
S

IMPORTANT NOTE
THESE DRAWINGS HAVE BEEN ISSUED FOR
DEVELOPMENT APPLICATION PURPOSES ONLY.
THEY ARE NOT ISSUED FOR CONSTRUCTION OR
CONSTRUCTION CERTIFICATE OR FOR THE
PURPOSES OF PRICING BY ANY CONTRACTOR

1

GROUND FLOOR PLAN

1 : 100

GENERAL NOTES

- . All dimensions are to be confirmed on site by the builder/subcontractor, any incongruencies must be reported to the Designer before commencement of any work.
- . No Survey has been made on the boundaries, all bearings, distances and areas have been taken from the contour survey plan. A Survey must be carried out to confirm the exact boundary locations.
- . No construction work shall commence until a site survey confirming the site boundaries has been completed. The contractor is to ensure that the boundary setbacks are confirmed and used, the boundary setbacks take precedence over all other dimensions. The Survey work must be performed by a registered Surveyor.
- . In the event of encountering any discrepancies on these drawings, specification or subsequent instructions issued, the Builder/Subcontractor shall contact the designer before proceeding further with any work.
- . All construction, control joints and expansion joints in the wall, floors, other locations shall be in strict accordance with the Structural Engineering details. No joints or breaks other than specified, are allowed without written permission from the Engineer.
- . Measurements for the fabrication of secondary components such as, windows, doors, internal frames, structural steel components and the like, are not to be taken from these documents. Measurements must be taken on site to suit the work as constructed.
- . All structural components shall be in strict accordance to details and specifications as prepared by a structural engineer.
- . All existing structures need to be examined for structural adequacy, and it is the Contractor's responsibility to ensure that a certificate of structural adequacy is available prior to the start of any work.

drawn	date	issue	amendment
EC	22/09/20	A	ISSUE FOR DA
EC	23/03/21	B	REVISED FOR DA

project

PROPOSED CONSTRUCTION OF A GRANNY FLAT AT 36
WEEROONA AVENUE ELANORA HEIGHTS 2101 NSW
LOT 18 DP 13152

client

NIK AND MARIA FRANK

drawing

GROUND FLOOR PLAN

project no

20-71

date

22/09/20

sheet no.

2

scale @ A3

1 : 100

issue

B

drawn

RK

true north



Bungalow Homes





6/7 Parkes Street,
Parramatta NSW 2150
www.rkdesigns.com.au
admin@rkdesigns.com.au
02 9633 4797
abn. 393 300 330 53
spaces designed for life



RK
DESIGNS

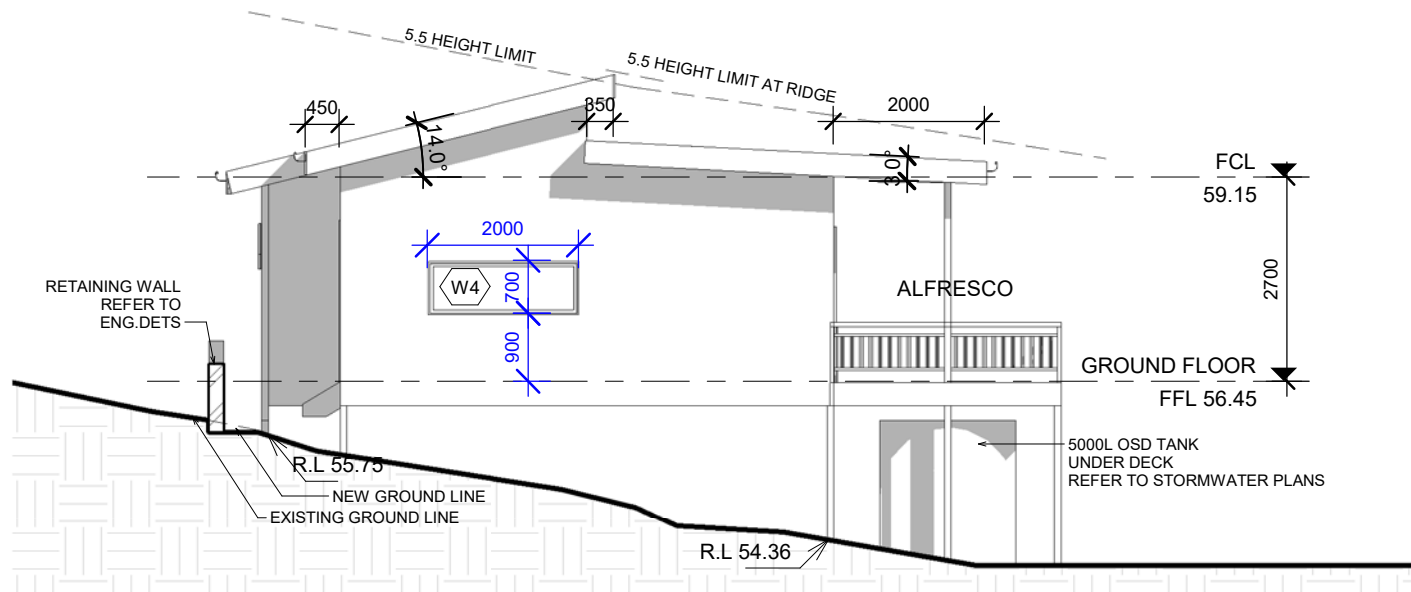

1 EAST ELEVATION

1 : 100

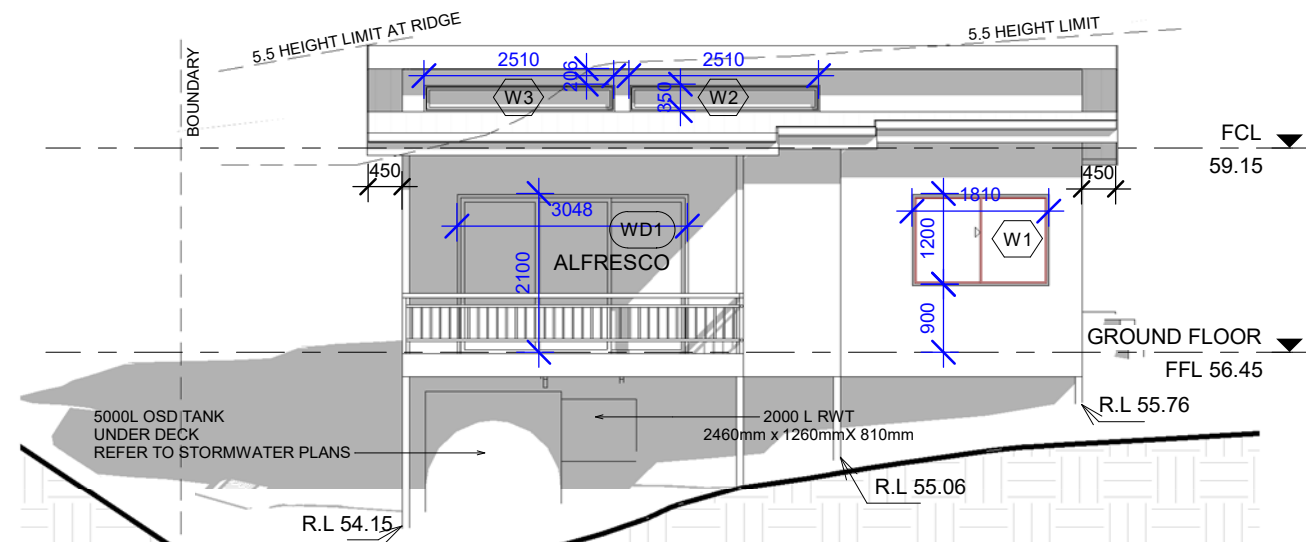

2 NORTH ELEVATION

1 : 100

northern beaches council

THIS PLAN IS TO BE READ IN CONJUNCTION WITH THE CONDITIONS OF DEVELOPMENT CONSENT

DA2021/0017

IMPORTANT NOTE
 THESE DRAWINGS HAVE BEEN ISSUED FOR DEVELOPMENT APPLICATION PURPOSES ONLY. THEY ARE NOT ISSUED FOR CONSTRUCTION OR CONSTRUCTION CERTIFICATE OR FOR THE PURPOSES OF PRICING BY ANY CONTRACTOR

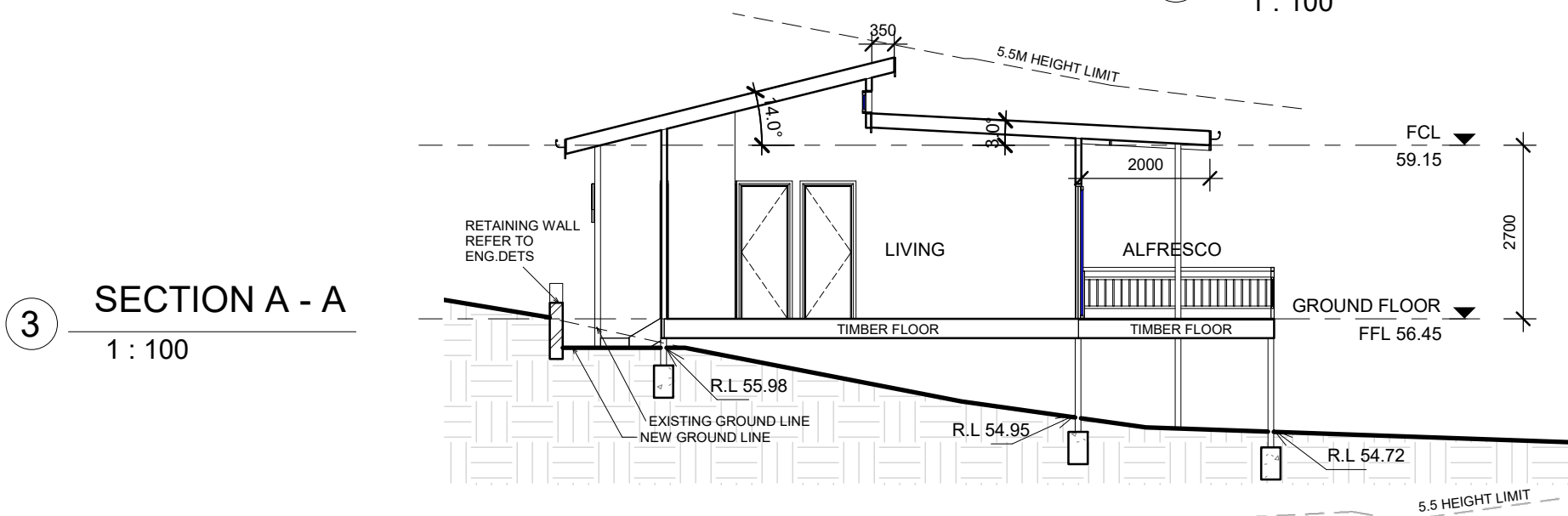

3 SECTION A - A

1 : 100

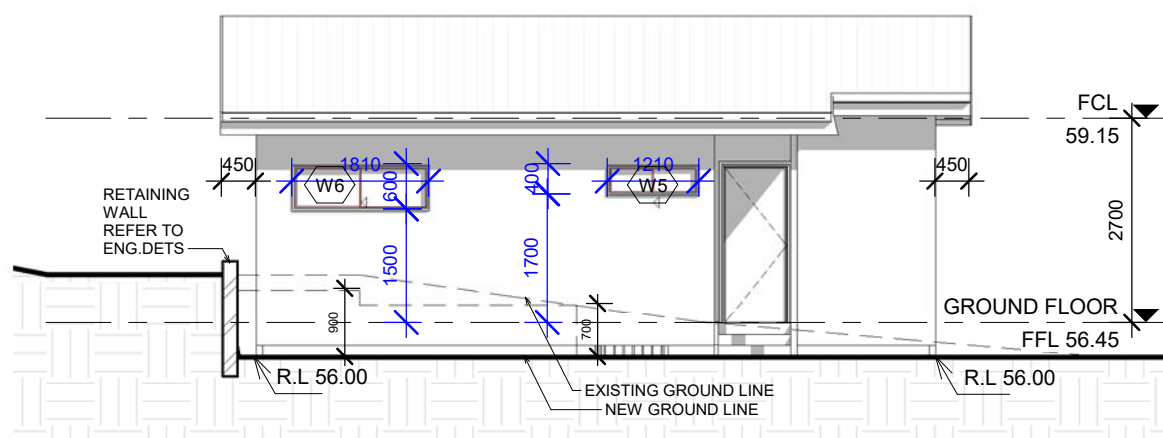

4 SOUTH ELEVATION

1 : 100

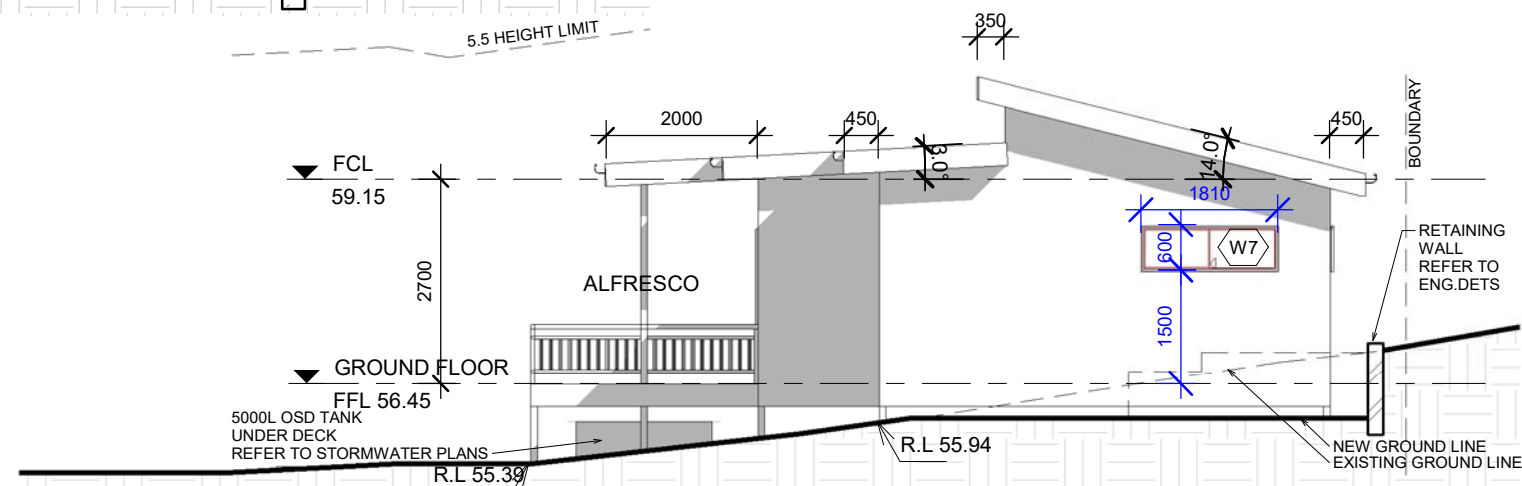

5 WEST ELEVATION

1 : 100

GENERAL NOTES

- All dimensions are to be confirmed on site by the builder/subcontractor, any incongruities must be reported to the Designer before commencement of any work.
- No Survey has been made on the boundaries, all bearings, distances and areas have been taken from the contour survey plan. A Survey must be carried out to confirm the exact boundary locations.
- No construction work shall commence until a site survey confirming the site boundaries has been completed. The contractor is to ensure that the boundary setbacks are confirmed and used, the boundary setbacks take precedence over all other dimensions. The Survey work must be performed by a registered Surveyor.
- In the event of encountering any discrepancies on these drawings, specification or subsequent instructions issued, the Builder/Subcontractor shall contact the designer before proceeding further with any work.
- All construction, control joints and expansion joints in the wall, floors, other locations shall be in strict accordance with the Structural Engineering details. No joints or breaks other than specified, are allowed without written permission from the Engineer.
- Measurements for the fabrication of secondary components such as, windows, doors, internal frames, structural steel components and the like, are not to be taken from these documents. Measurements must be taken on site to suit the work as constructed.
- All structural components shall be in strict accordance to details and specifications as prepared by a structural engineer.
- All existing structures need to be examined for structural adequacy, and it is the Contractor's responsibility to ensure that a certificate of structural adequacy is available prior to the start of any work.

drawn	date	issue	amendment
EC	22/09/20	A	ISSUE FOR DA
EC	23/03/21	B	REVISED FOR DA

project
PROPOSED CONSTRUCTION OF A GRANNY FLAT AT 36 WEEROONA AVENUE ELANORA HEIGHTS 2101 NSW LOT 18 DP 13152

client
NIK AND MARIA FRANK



drawing
ELEVATIONS AND SECTION

project no	date	sheet no.	scale @ A3	issue	drawn
20-71	22/09/20	3	1 : 100	B	RK



6/7 Parkes Street,
 Parramatta NSW 2150
 www.rkdesigns.com.au
 admin@rkdesigns.com.au
 02 9633 4797
 abn. 393 300 330 53
 spaces designed for life

RK
 DESIGNS

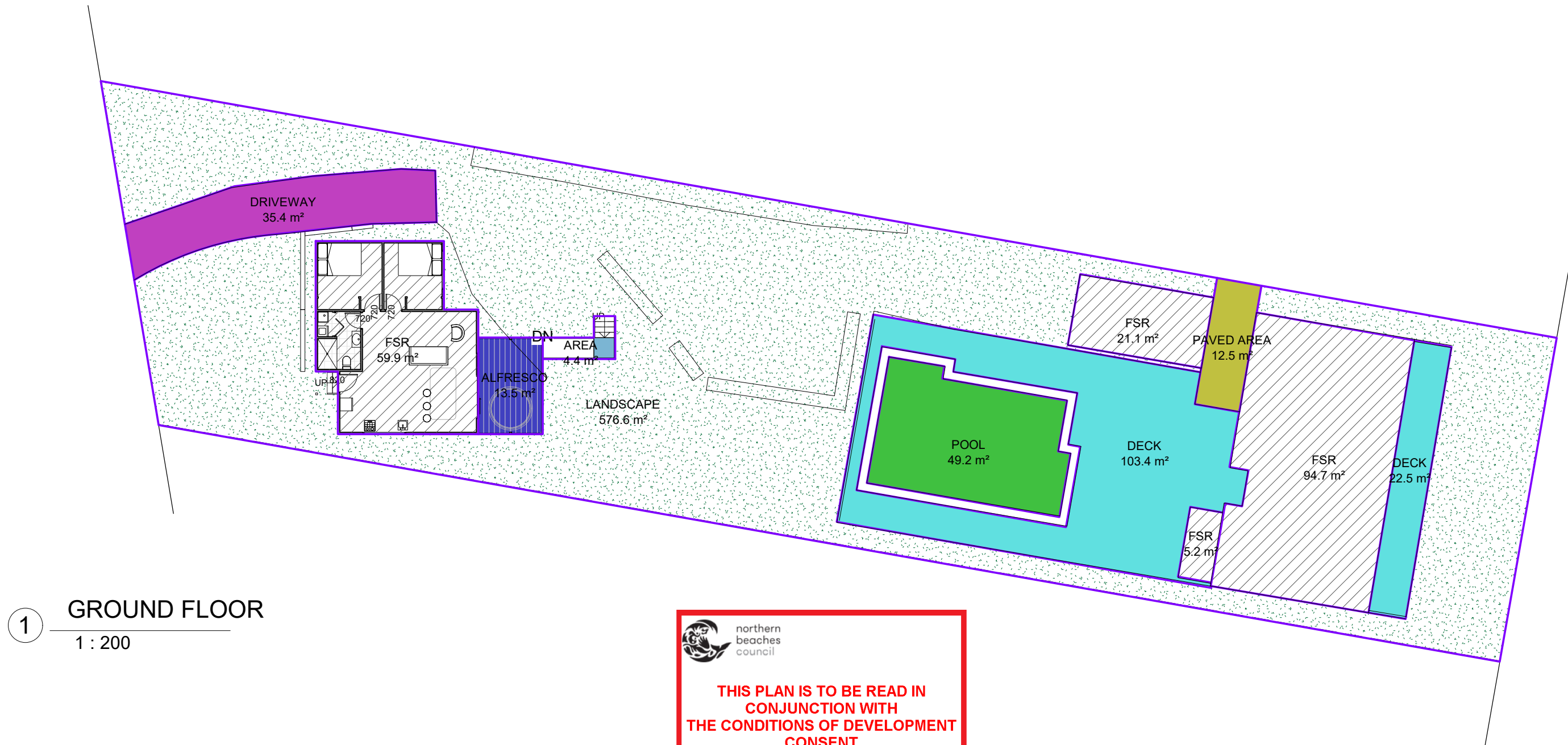

1 GROUND FLOOR
1 : 200

SITE AREA = 1,005sqm

LANDSCAPED AREA
REQUIRED LANDSCAPING = 60 % OPEN SPACE = 603sqm
(MINIMUM WIDTH NOT LESS THAN 2 METRES)
PROPOSED LANDSCAPED AREA = 576.6 sqm
VARIABLE RECREATIONAL OUTDOOR AREA = 6% OF THE SITE AREA = 60.3sqm
TOTAL VARIED LANDSCAPED AREA = 636.9sqm = 63.4% OF THE SITE AREA

REFER TO 5.4 VARIATIONS OF LANDSCAPED AREA

PRIVATE OPEN SPACE
REQUIRED TOTAL OPEN SPACE = 80 sqm
PROPOSED OPEN SPACE = 80 sqm

THEREFORE, THE PROPOSAL COMPLIES WITH PDCP.

 northern beaches council
THIS PLAN IS TO BE READ IN CONJUNCTION WITH THE CONDITIONS OF DEVELOPMENT CONSENT
DA2021/0017

GENERAL NOTES
All dimensions are to be confirmed on site by the builder/subcontractor, any incongruencies must be reported to the Designer before commencement of any work.
No Survey has been made on the boundaries, all bearings, distances and areas have been taken from the contour survey plan. A Survey must be carried out to confirm the exact boundary locations.
No construction work shall commence until a site survey confirming the site boundaries has been completed. The contractor is to ensure that the boundary setbacks are confirmed and used, the boundary setbacks take precedence over all other dimensions. The Survey work must be performed by a registered Surveyor.
In the event of encountering any discrepancies on these drawings, specification or subsequent instructions issued, the Builder/Subcontractor shall contact the designer before proceeding further with any work.
All construction, control joints and expansion joints in the wall, floors, other locations shall be in strict accordance with the Structural Engineering details. No joints or breaks other than specified, are allowed without written permission from the Engineer.
Measurements for the fabrication of secondary components such as, windows, doors, internal frames, structural steel components and the like, are not to be taken from these documents. Measurements must be taken on site to suit the work as constructed.
All structural components shall be in strict accordance to details and specifications as prepared by a structural engineer.
All existing structures need to be examined for structural adequacy, and it is the Contractor's responsibility to ensure that a certificate of structural adequacy is available prior to the start of any work.

drawn	date	issue	amendment
EC	22/09/20	A	ISSUE FOR DA
EC	23/03/21	B	REVISED FOR DA

project
PROPOSED CONSTRUCTION OF A GRANNY FLAT AT 36
WEEROONA AVENUE ELANORA HEIGHTS 2101 NSW
LOT 18 DP 13152

client
NIK AND MARIA FRANK



drawing AREA CALCULATIONS			
project no	date	sheet no.	scale @ A3 issue drawn
20-71	22/09/20	5	1 : 200 B RK

ACCREDITED
BUILDING DESIGNER

6/7 Parkes Street,
Parramatta NSW 2150
www.rkdesigns.com.au
admin@rkdesigns.com.au
02 9633 4797
abn. 393 300 330 53
spaces designed for life

