

2 July 2024



Jennifer Anne Hempton
89 Marine Parade
AVALON BEACH NSW 2107

Dear Sir/Madam

Application Number: DA2023/1780
Address: Lot 122 DP 8394 , 89 Marine Parade, AVALON BEACH NSW 2107
Proposed Development: Demolition works and construction of a dwelling house including swimming pool

Please find attached the Notice of Determination for the above mentioned Application.

You should thoroughly read the Notice of Determination and be aware of any conditions imposed that affect the development and guide the next steps in the process before you can commence works and/or the use.

A copy of the Assessment Report associated with this application is available to view in the Planning and Development > Application Search section of Council's website at www.northernbeaches.nsw.gov.au

If you have any questions regarding the decision or the conditions, please contact Council to speak to the assessment officer or the undersigned on 1300 434 434 or via email quoting the Application number, property address and the description of works to council@northernbeaches.nsw.gov.au

Regards,



Maxwell Duncan
Principal Planner

NOTICE OF DETERMINATION OF A DEVELOPMENT APPLICATION

Application Number:	DA2023/1780 PAN-394861
Applicant:	Jennifer Anne Hempton 89 Marine Parade AVALON BEACH NSW 2107
Property:	Lot 122 DP 8394 89 Marine Parade AVALON BEACH NSW 2107
Description of Development:	Demolition works and construction of a dwelling house including swimming pool
Determination:	Approved Consent Authority: Northern Beaches Council
Date of Determination:	02/07/2024
Date from which the consent operates:	02/07/2024
Date on which the consent lapses:	02/07/2029

Under section 4.18(1) of the EP&A Act, notice is given that the above development application has been determined by the granting of consent using the power in section 4.16(1)(a) of the EP&A Act, subject to the conditions specified in this notice.

Reasons for approval

The development proposal meets the Objects of the Environmental Planning and Assessment Act 1979, contained in Section 1.3, having considered the relevant provisions under s.4.15 of the aforementioned Act. Consequently, the development is considered to be in the public interest, subject to conditions.

Community views

The application was notified in accordance with Council's Community Participation Plan and the Environmental Planning and Assessment Regulation 2021. Any submissions received representing community views were considered as part of the assessment of the application. Conditions of consent included within this Notice of Determination have been applied to ensure that the development satisfies the Objects of the Environmental Planning and Assessment Act and will not result in unacceptable environmental impacts.

Request a review of the determination

If you are dissatisfied with this determination, you may request a review of the determination:

- You do not have the right to request a review of the determination under section 8.3 of the EP&A Act if you are excluded from those developments listed under Section 8.2(2) of the EP&A Act.
- You may request a review of the consent authority's decision under section 8.3(1) of the EP&A Act. The application must be made to the consent authority within 6 months from the date that you received the original determination notice provided that an appeal under section 8.7 of the EP&A Act has not been disposed of by the Court.

Rights to appeal

You have a right under section 8.7 of the EP&A Act to appeal to the Court within 6 months after the date on which the determination appealed against is notified or registered on the NSW planning portal.

Objector's right of appeal against the determination

An objector who is dissatisfied with the consent authority's determination to grant consent, in relation to Designated Development only has the right to appeal to the Court against the determination under section 8.8 of the EP&A Act within 28 days after the date that the objector was notified of the determination appealed against.

Dictionary

The Dictionary at the end of this consent defines words and expressions for the purposes of this determination.

Signed On behalf of the Consent Authority



Name Maxwell Duncan, Principal Planner

Date 02/07/2024

Terms and Reasons for Conditions

Under section 88(1)(c) of the EP&A Regulation, the consent authority must provide the terms of all conditions and reasons for imposing the conditions other than the conditions prescribed under section 4.17(11) of the EP&A Act. The terms of the conditions and reasons are set out below.

GENERAL CONDITIONS

1. Approved Plans and Supporting Documentation

Development must be carried out in accordance with the following approved plans (stamped by Council) and supporting documentation, except where the conditions of this consent expressly require otherwise.

Approved Plans				
Plan Number	Revision Number	Plan Title	Drawn By	Date of Plan
002	DA	Existing/Demolition Plan	Annabelle Chapman	21 November 2023
101	B	Proposed Site Plan	Annabelle Chapman	28 May 2024
102	B	Proposed Basement Plan	Annabelle Chapman	28 May 2024
103	B	Proposed Lower Ground Floor Plan	Annabelle Chapman	28 May 2024
104	B	Proposed Upper Ground Floor Plan	Annabelle Chapman	28 May 2024
105	B	Proposed Roof Plan	Annabelle Chapman	28 May 2024
200	B	Proposed Dwelling Elevation - Street View	Annabelle Chapman	28 May 2024
201	B	Proposed Dwelling Elevation - West	Annabelle Chapman	28 May 2024
202	B	Proposed Dwelling Elevation - North	Annabelle Chapman	28 May 2024
203	B	Proposed Dwelling Elevation - East	Annabelle Chapman	28 May 2024
204	B	Proposed Dwelling Elevation - South	Annabelle Chapman	28 May 2024
301	B	Proposed Site section A-A	Annabelle Chapman	28 May 2024
302	B	Proposed Site section B-B	Annabelle Chapman	28 May 2024
303	B	Proposed Site section C-C	Annabelle Chapman	28 May 2024
304	B	Proposed Site section D-D	Annabelle Chapman	28 May 2024
305	B	Proposed Site section E-E	Annabelle Chapman	28 May 2024

306	B	Proposed Site section F-F	Annabelle Chapman	28 May 2024
701	B	Schedule of Colours and Finishes	Annabelle Chapman	28 May 2024
C1	D	Landscape Plan	Contour	20 May 2024
C2	D	Tree Replenishment Plans	Contour	20 May 2024
C3	D	Plant Schedule and tree Images	Contour	20 May 2024
C8	D	Section A	Contour	20 May 2024
C9	D	Section B	Contour	20 May 2024
C10	D	Front Fence Elevation	Contour	20 May 2024
H01	B	Stormwater Management Plan	Peninsula Consulting	17 November 2023
H02	B	Impervious Area Plans	Peninsula Consulting	17 November 2023
H03	B	Basement and LGF Drainage Plans	Peninsula Consulting	17 November 2023
H04	B	Basement and LGF Drainage Details	Peninsula Consulting	17 November 2023

Approved Reports and Documentation			
Document Title	Version Number	Prepared By	Date of Document
Coastal Engineering Advice	-	Horton Coastal Engineering	28 September 2023
Arboricultural Impact Assessment	-	Margot Blue	8 November 2023
Geotechnical investigation and assessment	2	Crozier	November 2023
BASIX Certificate No. A1375065_02	2	Efficient Living	23 April 2024

In the event of any inconsistency between the approved plans, reports and documentation, the approved plans prevail.

In the event of any inconsistency between the approved plans and a condition of this consent, the condition prevails.

Reason: To ensure all parties are aware of the approved plans and supporting documentation that applies to the development.

2. **Compliance with Other Department, Authority or Service Requirements**

The development must be carried out in compliance with all recommendations and

requirements, excluding general advice, within the following:

Other Department, Authority or Service	EDMS Reference	Dated
Ausgrid	Ausgrid Referral Response	N/A

(NOTE: For a copy of the above referenced document/s, please see Application Tracking on Council's website www.northernbeaches.nsw.gov.au)

Reason: To ensure the work is carried out in accordance with the determination and the statutory requirements of other departments, authorities or bodies.

3. **Approved Land Use**

Nothing in this consent shall authorise the use of site/onsite structures/units/tenancies as detailed on the approved plans for any land use of the site beyond the definition of a **dwelling house**, in accordance with the Dictionary of the Pittwater Local Environmental Plan 2014, as follows:

dwelling house means a building containing only one dwelling.

Any variation to the approved land use and/occupancy of any unit beyond the scope of the above definition will require the submission to Council of a new development application.

Reason: To ensure compliance with the terms of this consent.

4. **Prescribed Conditions**

- (a) All building works must be carried out in accordance with the requirements of the Building Code of Australia (BCA).
- (b) BASIX affected development must comply with the schedule of BASIX commitments specified within the submitted BASIX Certificate (demonstrated compliance upon plans/specifications is required prior to the issue of the Construction Certificate);
- (c) A sign must be erected in a prominent position on any site on which building work, subdivision work or demolition work is being carried out:
 - (i) showing the name, address and telephone number of the Principal Certifier for the work, and
 - (ii) showing the name of the principal contractor (if any) for any building work and a telephone number on which that person may be contacted outside working hours, and
 - (iii) stating that unauthorised entry to the work site is prohibited.

Any such sign is to be maintained while the building work, subdivision work or demolition work is being carried out, but must be removed when the work has been completed.
- (d) Residential building work within the meaning of the Home Building Act 1989 must not be carried out unless the Principal Certifier for the development to which the work relates (not being the Council) has given the Council written notice of the following information:
 - (i) in the case of work for which a principal contractor is required to be appointed:
 - A. the name and licence number of the principal contractor, and

- B. the name of the insurer by which the work is insured under Part 6 of that Act,
- (ii) in the case of work to be done by an owner-builder:
 - A. the name of the owner-builder, and
 - B. if the owner-builder is required to hold an owner-builder permit under that Act, the number of the owner-builder permit.

If arrangements for doing the residential building work are changed while the work is in progress so that the information notified under becomes out of date, further work must not be carried out unless the Principal Certifier for the development to which the work relates (not being the Council) has given the Council written notice of the updated information.

- (e) Development that involves an excavation that extends below the level of the base of the footings of a building on adjoining land, the person having the benefit of the development consent must, at the person's own expense:
 - (i) protect and support the adjoining premises from possible damage from the excavation, and
 - (ii) where necessary, underpin the adjoining premises to prevent any such damage.
 - (iii) must, at least 7 days before excavating below the level of the base of the footings of a building on an adjoining allotment of land, give notice of intention to do so to the owner of the adjoining allotment of land and furnish particulars of the excavation to the owner of the building being erected or demolished.
 - (iv) the owner of the adjoining allotment of land is not liable for any part of the cost of work carried out for the purposes of this clause, whether carried out on the allotment of land being excavated or on the adjoining allotment of land.

In this clause, allotment of land includes a public road and any other public place.

Reason: Legislative requirement.

5. **General requirements (Demolition):**

(a) Unless authorised by Council:

Demolition and excavation works are restricted to:

- 8.00 am to 5.00 pm Monday to Friday only.

(Excavation work includes the use of any excavation machinery and the use of jackhammers, rock breakers, excavators, loaders and the like, regardless of whether the activities disturb or alter the natural state of the existing ground stratum or are breaking up/removing materials from the site).

(b) At all times after the submission a Notice of Commencement to Council, a copy of the Development Consent is to remain onsite at all times until completion of demolition works. The consent shall be available for perusal of any Authorised Officer.

(c) Where demolition works have been completed and new construction works have not commenced within 4 weeks of the completion of the demolition works that area affected by the demolition works shall be fully stabilised and the site must be maintained in a safe and clean state until such time as new construction works commence.

(d) Onsite toilet facilities (being either connected to the sewer or an accredited sewer

management facility) for workers are to be provided for construction sites at a rate of 1 per 20 persons.

(e) The applicant shall bear the cost of all works that occur on Council's property.

(f) No building, demolition, excavation or material of any nature shall be placed on Council's footpaths, roadways, parks or grass verges without Council Approval.

(g) Demolition materials and builders' wastes are to be removed to approved waste/recycling centres.

(h) All sound producing plant, equipment, machinery or fittings will not exceed more than 5dB(A) above the background level when measured from any property boundary and will comply with the Environment Protection Authority's NSW Industrial Noise Policy.)

(i) No trees or native shrubs or understorey vegetation on public property (footpaths, roads, reserves, etc.) or on the land to be developed shall be removed or damaged during construction unless specifically approved in this consent including for the erection of any fences, hoardings or other temporary works.

Reason: To ensure that works do not interfere with reasonable amenity expectations of residents and the community.

6. General Requirements

(a) Unless authorised by Council:

Building construction and delivery of material hours are restricted to:

- 7.00 am to 5.00 pm inclusive Monday to Friday,
- 8.00 am to 1.00 pm inclusive on Saturday,
- No work on Sundays and Public Holidays.

Demolition and excavation works are restricted to:

- 8.00 am to 5.00 pm Monday to Friday only.

(Excavation work includes the use of any excavation machinery and the use of jackhammers, rock breakers, excavators, loaders and the like, regardless of whether the activities disturb or alter the natural state of the existing ground stratum or are breaking up/removing materials from the site).

- (b) Should any asbestos be uncovered on site, its demolition and removal must be carried out in accordance with WorkCover requirements and the relevant Australian Standards.
- (c) At all times after the submission the Notice of Commencement to Council, a copy of the Development Consent and Construction Certificate is to remain onsite at all times until the issue of an Occupation Certificate. The consent shall be available for perusal of any Authorised Officer.
- (d) Where demolition works have been completed and new construction works have not commenced within 4 weeks of the completion of the demolition works that area affected by the demolition works shall be fully stabilised and the site must be maintained in a safe and clean state until such time as new construction works commence.
- (e) Onsite toilet facilities (being either connected to the sewer or an accredited sewer management facility) for workers are to be provided for construction sites at a rate of 1

per 20 persons.

- (f) Prior to the release of the Construction Certificate, payment of the following is required:
- i) Long Service Levy - Payment should be made to Service NSW (online or in person) or alternatively to Northern Beaches Council in person at a Customer Service Centre. Payment is not required where the value of the works is less than \$250,000. The Long Service Levy is calculated on 0.25% of the building and construction work. The levy rate and level in which it applies is subject to legislative change. The applicable fee at the time of payment of the Long Service Levy will apply.
 - ii) Section 7.11 or Section 7.12 Contributions Plan – Payment must be made to Northern Beaches Council. Where the subject land to which the development is proposed is subject to either a Section 7.11 or 7.12 Contributions Plan, any contribution to which the development is liable under the respective plan that applies is to be paid to Council. The outstanding contribution will be indexed at time of payment in accordance with the relevant Contributions Plan.
 - iii) Housing and Productivity Contribution - Payment must be made on the NSW Planning Portal for development to which this contribution applies. The amount payable is subject to indexation at the time of payment.
- (g) The applicant shall bear the cost of all works associated with the development that occurs on Council's property.
- (h) No skip bins, building materials, demolition or excavation waste of any nature, and no hoist, plant or machinery (crane, concrete pump or lift) shall be placed on Council's footpaths, roadways, parks or grass verges without Council Approval.
- (i) Demolition materials and builders' wastes are to be removed to approved waste/recycling centres.
- (j) No trees or native shrubs or understorey vegetation on public property (footpaths, roads, reserves, etc.), on the land to be developed, or within adjoining properties, shall be removed or damaged during excavation or construction unless specifically approved in this consent including for the erection of any fences, hoardings or other temporary works.
- (k) Prior to the commencement of any development onsite for:
- i) Building/s that are to be erected
 - ii) Building/s that are situated in the immediate vicinity of a public place and is dangerous to persons or property on or in the public place
 - iii) Building/s that are to be demolished
 - iv) For any work/s that is to be carried out
 - v) For any work/s that is to be demolished
- The person responsible for the development site is to erect or install on or around the development area such temporary structures or appliances (wholly within the development site) as are necessary to protect persons or property and to prevent unauthorised access to the site in order for the land or premises to be maintained in a safe or healthy condition. Upon completion of the development, such temporary structures or appliances are to be removed within 7 days.
- (l) A "Road Opening Permit" must be obtained from Council, and all appropriate charges paid, prior to commencement of any work on Council property. The owner/applicant shall be responsible for all public utilities and services in the area of the work, shall notify all relevant Authorities, and bear all costs associated with any repairs and/or adjustments as those Authorities may deem necessary.

- (m) The works must comply with the relevant Ausgrid Network Standards and SafeWork NSW Codes of Practice.
- (n) Requirements for new swimming pools/spas or existing swimming pools/spas affected by building works.
 - (1) Child resistant fencing is to be provided to any swimming pool or lockable cover to any spa containing water and is to be consistent with the following;

Relevant legislative requirements and relevant Australian Standards (including but not limited) to:
 - (i) Swimming Pools Act 1992
 - (ii) Swimming Pools Amendment Act 2009
 - (iii) Swimming Pools Regulation 2018
 - (iv) Australian Standard AS1926 Swimming Pool Safety
 - (v) Australian Standard AS1926.1 Part 1: Safety barriers for swimming pools
 - (vi) Australian Standard AS1926.2 Part 2: Location of safety barriers for swimming pools.
 - (2) A 'KEEP WATCH' pool safety and aquatic based emergency sign, issued by Royal Life Saving is to be displayed in a prominent position within the pool/spa area.
 - (3) Filter backwash waters shall be conveyed to the Sydney Water sewerage system in sewered areas or managed on-site in unsewered areas in a manner that does not cause pollution, erosion or run off, is separate from the irrigation area for any wastewater system and is separate from any onsite stormwater management system.
 - (4) Swimming pools and spas must be registered with the Division of Local Government.

Reason: To ensure that works do not interfere with reasonable amenity expectations of residents and the community.

FEES / CHARGES / CONTRIBUTIONS

7. Policy Controls

Northern Beaches Section 7.12 Contributions Plan 2022

A monetary contribution of \$86,991.82 is payable to Northern Beaches Council for the provision of local infrastructure and services pursuant to section 7.12 of the Environmental Planning & Assessment Act 1979 and the Northern Beaches Section 7.12 Contributions Plan (as amended).

The monetary contribution is based on a development cost of \$8,699,182.00.

The total amount payable will be adjusted at the time the payment is made, in accordance with the provisions of the Northern Beaches Section 7.12 Contributions Plan (as amended).

Details demonstrating compliance, by way of written receipts issued by Council, are to be submitted to the Certifier prior to issue of any Construction Certificate or, if relevant, the Subdivision Certificate (whichever occurs first).

A copy of the Contributions Plan is available for inspection at 725 Pittwater Road, Dee Why or on Council's website at Northern Beaches Council - Development Contributions.

Reason: To provide for contributions in accordance with the Contribution Plan to fund the provision of new or augmented local infrastructure and services.

8. **Security Bond**

A bond (determined from cost of works) of \$10,000 and an inspection fee in accordance with Council's Fees and Charges paid as security are required to ensure the rectification of any damage that may occur to the Council infrastructure contained within the road reserve adjoining the site as a result of construction or the transportation of materials and equipment to and from the development site.

An inspection fee in accordance with Council adopted fees and charges (at the time of payment) is payable for each kerb inspection as determined by Council (minimum (1) one inspection).

All bonds and fees shall be deposited with Council prior to Construction Certificate or demolition work commencing, and details demonstrating payment are to be submitted to the Certifier prior to the issue of the Construction Certificate.

To process the inspection fee and bond payment a Bond Lodgement Form must be completed with the payments (a copy of the form is attached to this consent and alternatively a copy is located on Council's website at www.northernbeaches.nsw.gov.au).

Reason: To ensure adequate protection of Council's infrastructure.

BUILDING WORK – BEFORE ISSUE OF A CONSTRUCTION CERTIFICATE

9. **No Clearing of Vegetation**

Unless otherwise exempt, no vegetation is to be cleared prior to issue of a Construction Certificate.

Details demonstrating compliance are to be submitted to the Principal Certifier prior to issue of Construction Certificate.

Reason: To protect native vegetation.

10. **On-Site Stormwater Detention Details**

The Applicant is to provide a certification of drainage plans detailing the provision of on-site stormwater detention in accordance with Northern Beaches Council's Water Management for Development Policy, and generally in accordance with the concept drainage plans prepared by Peninsula Consulting Engineers, job number 23-1008, drawing number H01, H02, H03, H04, dated 17/11/2023. Detailed drainage plans are to be prepared by a suitably qualified Civil Engineer, who has membership to Engineers Australia, National Engineers Register (NER) or Professionals Australia (RPENG) and registered in the General Area of Practice for civil engineering.

Detailed drainage plans, including engineering certification, are to be submitted to the Certifier for approval prior to the issue of the Construction Certificate.

Reason: To ensure appropriate provision for the disposal of stormwater and stormwater management arising from the development.

11. **Geotechnical Report Recommendations have been Incorporated into Designs and Structural Plans**

The recommendations of the risk assessment required to manage the hazards as identified in the Geotechnical Report prepared by Crozier Geotechnical Consultants dated 30/11/2023 are to be incorporated into the construction plans. Prior to issue of the Construction Certificate, Form 2 of the Geotechnical Risk Management Policy for Pittwater (Appendix 5 of P21 DCP) is to be completed and submitted to the Accredited Certifier. Details demonstrating compliance are to be submitted to the Certifier prior to the issue of the Construction Certificate.

Reason: To ensure geotechnical risk is mitigated appropriately.

12. **Vehicle Crossings Application**

The Applicant is to submit an application with Council for driveway levels to construct one vehicle crossing 3.5 meters wide in accordance with Northern Beaches Council Standard Drawing Extra High in accordance with Section 138 of the Roads Act 1993.

Note, driveways are to be in plain concrete only.

The fee associated with the assessment and approval of the application is to be in accordance with Council's Fee and Charges.

A Council approval is to be submitted to the Certifier prior to the issue of the Construction Certificate.

Reason: To facilitate suitable vehicular access to private property.

13. **Amendments to the approved plans**

The following amendments are to be made to the approved plans:

- The proposed bedroom 3 window (WUG-06) is to have a sill height of at least 1.6m above finished floor level, or be fixed and frosted below 1.6m.

Details demonstrating compliance are to be submitted to the Certifier prior to the issue of the Construction Certificate.

Reason: To require amendments to the plans endorsed by the consent authority following assessment of the development.

14. **Geotechnical Report Recommendations have been Incorporated into Designs and Structural Plans**

The recommendations of the risk assessment required to manage the hazards as identified in the Geotechnical Report referenced in Condition 1 of this consent are to be incorporated into the construction plans.

Prior to issue of the Construction Certificate, Form 2 of the Geotechnical Risk Management Policy for Pittwater (Appendix 5 of P21 DCP) is to be completed and submitted to the Certifier.

Details demonstrating compliance are to be submitted to the Certifier prior to the issue of a Construction Certificate.

Reason: To ensure geotechnical risk is mitigated appropriately.

15. **Solid Fuel Heater**

No approval is given for the installation of any solid wood fired heater which would need a separate application for consideration.

Reason: To ensure compliance with Section 68 of The Local Government Act

16. **Coastal Bluff Engineering Assessment Implementation**

The advice and recommendations contained in the approved Coastal Engineering Assessment report prepared by Horton Coastal Engineering Pty. Ltd. dated 28 September 2023, must be addressed as necessary through the Geotechnical Risk Management Report prepared in support of the development application and must be incorporated as required into construction plans and structural specifications for the development.

Reason: To ensure potential hazards associated with development on a Coastal Bluff are minimised

17. **Coastal Bluff Engineering Assessment Implementation**

All development or activities must be designed and constructed such that they will not increase the level of risk from coastal processes for any people, assets or infrastructure in surrounding properties; they will not adversely affect coastal processes; they will not be adversely affected by coastal processes.

Reason: To ensure potential hazards associated with development on a Coastal Bluff are minimised

18. **Engineers Certification of Plans**

The structural design and specification shall be prepared by and each plan/sheet signed by, a registered professional civil or structural engineer with chartered professional status (CP Eng) who has an appropriate level of professional indemnity insurance and shall be submitted to the Certifier prior to the release of the Construction Certificate.

Reason: To ensure structural engineering design is prepared and certified by an appropriately qualified professional.

19. **Compliance with standards (Demolition):**

The development is required to be carried out in accordance with all relevant Australian Standards.

Details demonstrating compliance with the relevant Australian Standard are to be submitted to Council prior to the commencement of demolition works.

Reason: To ensure the development is constructed in accordance with appropriate standards.

20. **Compliance with Standards**

The development is required to be carried out in accordance with all relevant Australian Standards.

Details demonstrating compliance with the relevant Australian Standard are to be submitted to the Certifier prior to the issue of the Construction Certificate.

Reason: To ensure the development is constructed in accordance with appropriate standards.

21. External Finishes to Roof

The external finish to the roof shall have a Solar Absorptance (SA) greater than 0.43 in accordance with the requirements of the BASIX Certificate to minimise solar reflections to neighbouring properties. Any roof with a reflective finish is not permitted.

Green roofs and areas where solar panels (PV) are installed are excluded from conforming to the SA range.

Details demonstrating compliance are to be submitted to the Certifier prior to the issue of the construction certificate.

Reason: To ensure that excessive glare or reflectivity nuisance does not occur as a result of the development.

22. Reduction in Area of Ocean Deck

The following amendments are to be made to the approved plans:

- o The portion of the ocean deck highlighted in red below (Drawing No. 1) is to be deleted and replaced with landscaped area, in accordance with the Dictionary of the Pittwater Local Environmental Plan 2014.

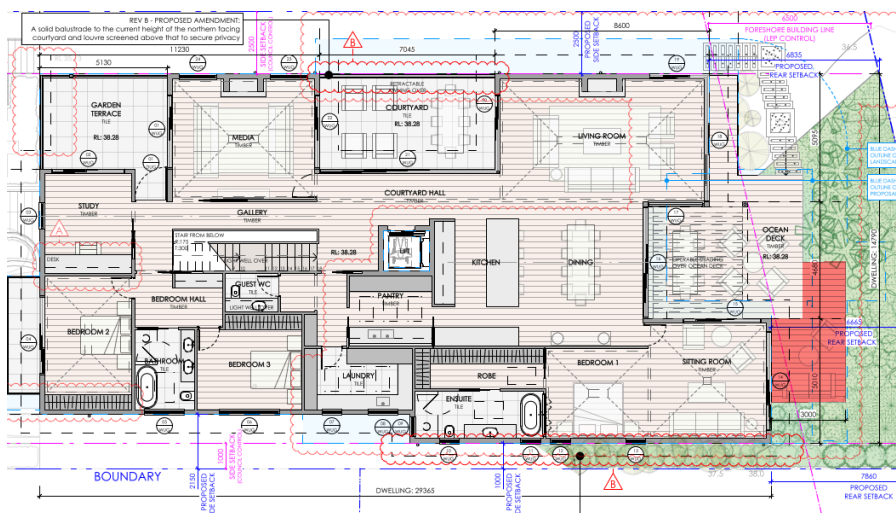

Drawing No. 1 - Area of Deck Reduction

Details demonstrating compliance are to be submitted to the Certifier prior to the issue of the Construction Certificate.

Reason: To require amendments to the plans endorsed by the consent authority following assessment of the development.

23. Sydney Water "Tap In"

The approved plans must be submitted to the Sydney Water Tap in service, prior to works commencing, to determine whether the development will affect any Sydney Water assets and/or easements. The appropriately stamped plans must then be submitted to the Certifier

demonstrating the works are in compliance with Sydney Water requirements.

Please refer to the website www.sydneywater.com.au for:

- “Tap in” details - see <http://www.sydneywater.com.au/tapin>
- Guidelines for Building Over/Adjacent to Sydney Water Assets.

Or telephone 13 000 TAP IN (1300 082 746).

Reason: To ensure compliance with the statutory requirements of Sydney Water.

CONDITIONS THAT MUST BE ADDRESSED PRIOR TO ANY COMMENCEMENT

24. **Tree Removal Within the Property**

This consent approves the removal of existing prescribed trees on the subject site as identified in the Arboricultural Impact Assessment.

a) a qualified AQF level 5 Arborist shall identify these trees on site and tag or mark prior to removal.

Reason: To enable authorised development works.

25. **Pre-Construction Dilapidation Report**

Dilapidation reports, including photographic surveys, of the following adjoining properties must be provided to the Principal Certifier prior to any works commencing on the site (including demolition or excavation). The reports must detail the physical condition of those properties listed below, both internally and externally, including walls, ceilings, roof, structural members and other similar items.

Properties:

- 91 Marine Parade, Avalon Beach
- 87 Marine Parade, Avalon Beach
- 87A Marine Parade, Avalon Beach

The dilapidation report is to be prepared by a suitably qualified person. A copy of the report must be provided to Council, the Principal Certifier and the owners of the affected properties prior to any works commencing.

In the event that access for undertaking the dilapidation report is denied by an adjoining owner, the applicant must demonstrate, in writing that all reasonable steps have been taken to obtain access. The Principal Certifier must be satisfied that the requirements of this condition have been met prior to commencement of any works. If access is denied, then no dilapidation report is required.

Note: This documentation is for record keeping purposes and may be used by an applicant or affected property owner to assist in any action required to resolve any civil dispute over damage arising from the works.

Details demonstrating compliance are to be submitted to the Principal Certifier prior to the commencement of any works on site.

Reason: To maintain proper records in relation to the proposed development.

26. **Installation and Maintenance of Sediment and Erosion Control**

Sediment and erosion controls must be installed in accordance with Landcom’s ‘Managing

Urban Stormwater: Soils and Construction' (2004). Techniques used for erosion and sediment control on site are to be adequately maintained and monitored at all times, particularly after periods of rain, and shall remain in proper operation until all development activities have been completed and the site is sufficiently stabilised with vegetation.

Reason: To protect the surrounding environment from the effects of sedimentation and erosion from the site

DURING BUILDING WORK

27. Tree and Vegetation Protection

a) Existing trees and vegetation shall be retained and protected, including:

- i) all trees within the site not approved for removal, including trees and vegetation nominated for retention on the approved Plans,
- ii) all trees and vegetation located on adjoining properties,
- iii) all trees and vegetation within the road reserve.

b) Tree protection shall be undertaken as follows:

- i) tree protection shall be in accordance with AS4970-2009 Protection of trees on development sites, and any recommendations of an approved Arboricultural Impact Assessment,
- ii) existing ground levels shall be maintained within the tree protection zone of trees to be retained, unless authorised by an Arborist/Project Arborist with minimum AQF Level 5 in arboriculture,
- iii) removal of existing tree roots at or >25mm (Ø) diameter is not permitted without consultation with an Arborist/Project Arborist with minimum AQF Level 5 in arboriculture,
- iv) no excavated material, building material storage, site facilities, nor landscape materials are to be placed within the canopy dripline of trees and other vegetation required to be retained,
- v) structures are to bridge tree roots at or >25mm (Ø) diameter unless directed by an Arborist/Project Arborist with minimum AQF Level 5 in arboriculture on site,
- vi) excavation for stormwater lines and all other utility services is not permitted within the tree protection zone, without consultation with an Arborist/Project Arborist with minimum AQF Level 5 in arboriculture including advice on root protection measures,
- vii) should either or all of v) or vi) occur during site establishment and construction works, an Arborist/Project Arborist with minimum AQF Level 5 in arboriculture shall provide recommendations for tree protection measures. Details including photographic evidence of works undertaken shall be submitted by the Arborist/Project Arborist to the Principal Certifier,
- viii) any temporary access to, or location of scaffolding within the tree protection zone of a protected tree or any other tree to be retained during the construction works is to be undertaken using the protection measures specified in sections 4.5.3 and 4.5.6 of AS4970-2009 Protection of trees on development sites,
- ix) the activities listed in section 4.2 of AS4970-2009 Protection of trees on development sites, shall not occur within the tree protection zone of any tree on the lot or any tree on an adjoining site,
- x) tree pruning from within the site to enable approved works shall not exceed 10% of any tree canopy, and shall be in accordance with AS4373-2007 Pruning of amenity trees,
- xi) the tree protection measures specified in this clause must: i) be in place before work commences on the site, and ii) be maintained in good condition during the construction period, and iii) remain in place for the duration of the construction works.

The Principal Certifier must ensure that:

- c) The arboricultural works listed in a) and b) are undertaken as complaint to AS4970-2009 Protection of trees on development sites, and any recommendations of an approved Arboricultural Impact Assessment and/or Project Arborist as applicable.

Reason: Tree and vegetation protection.

28. **Pre-clearance Survey**

Any habitat for native wildlife (including tree hollows) approved for removal is to be inspected for native wildlife prior to its removal. If native wildlife is found within habitat to be removed, a licensed wildlife rescue and rehabilitation organisation must be contacted for advice.

Any incidents in which native wildlife are injured or killed as a result of works are to be recorded, in addition to details of any action taken in response.

Written evidence of compliance (including records of inspections and any wildlife incidents) is to be provided to the Principal Certifier prior to any Occupation Certificate.

Reason: To protect native wildlife.

29. **Wildlife Protection**

If construction activity associated with this development results in injury or displacement of a native mammal, bird, reptile or amphibian, a licensed wildlife rescue and rehabilitation organisation must be contacted for advice.

Reason: To protect native wildlife.

30. **Protection of Habitat Features**

All natural landscape features, including any rock outcrops, native vegetation and/or watercourses, are to remain undisturbed during the construction works, except where affected by necessary works detailed on approved plans.

Reason: To protect wildlife habitat.

31. **Road Reserve**

The applicant shall ensure the public footways and roadways adjacent to the site are maintained in a safe condition at all times during the course of the work.

Reason: Public safety.

32. **Removing, Handling and Disposing of Asbestos**

Any asbestos material arising from the demolition process shall be removed and disposed of in accordance with the following requirements:

- Work Health and Safety Act;
- Work Health and Safety Regulation;
- Code of Practice for the Safe Removal of Asbestos [NOHSC:2002 (1998)];
- Guide to the Control of Asbestos Hazards in Buildings and Structures [NOHSC: 3002 (1998)];
- Clause 42 of the Protection of the Environment Operations (Waste) Regulation 2005; and
- The demolition must be undertaken in accordance with Australian Standard AS2601 – The Demolition of Structures.

Reason: For the protection of the environment and human health.

33. **Geotechnical Requirements**

All recommendations (if any) included in the Geotechnical Report referenced in Condition 1 of

this consent are required to be complied with during works.

Reason: To ensure geotechnical risk is mitigated appropriately.

34. Survey Certificate

A survey certificate prepared by a Registered Surveyor at the following stages of construction:

(a) Commencement of perimeter walls columns and or other structural elements to ensure the wall or structure, to boundary setbacks are in accordance with the approved details.

(b) At ground level to ensure the finished floor levels are in accordance with the approved levels, prior to concrete slab being poured/flooring being laid.

(c) At completion of the roof frame confirming the finished roof/ridge height is in accordance with levels indicated on the approved plans.

Details demonstrating compliance are to be submitted to the Principal Certifier.

Reason: To determine the height of buildings under construction comply with levels shown on approved plans.

35. Waste Management During Development

The reuse, recycling or disposal of waste during works must be done generally in accordance with the Waste Management Plan for this development.

Details demonstrating compliance must be submitted to the Principal Certifier.

Reason: To ensure demolition and construction waste is recycled or reused and to limit landfill.

36. Geotechnical Issues

All conditions outlined in a Report on Geotechnical Site Investigation and Risk Assessment by Crozier Geotechnical Consultants dated November 2023 are to be complied with and adhered to throughout development.

Reason: To ensure excavation, foundations, footings are undertaken in an appropriate manner and structurally sound.

BEFORE ISSUE OF THE OCCUPATION CERTIFICATE

37. Landscape Completion

Landscape works are to be implemented in accordance with the approved Landscape Plans, and inclusive of the following conditions:

a) landscape works are to be contained within the legal property boundaries,

b) tree, shrub and groundcover planting shall be installed as indicated on the approved Landscape Plans and delivered to the size as nominated on the Plan Schedule, unless otherwise imposed by conditions,

c) all proposed tree planting shall be positioned in locations to minimise significant impacts on neighbours in terms of blocking winter sunlight to living rooms, private open space and where the proposed location of trees may otherwise be positioned to minimise any significant loss of views from neighbouring and nearby dwellings and from public spaces,

Prior to the issue of an Occupation Certificate, details (from a landscape architect, landscape designer or qualified horticulturalist) shall be submitted to the Principal Certifier, certifying that

the landscape works have been completed in accordance with any conditions of consent.

Reason: Environmental amenity.

38. Native Landscaping

Any new landscaping is to incorporate a minimum 60% locally native vegetation species as a proportion of the total number of plants. Locally native species are to be consistent with the relevant section of the Native Planting Guide available on Council's website.

Details demonstrating compliance are to be provided to the Principal Certifier prior to issue of any Occupation Certificate.

Reason: To ensure compliance with the requirement to retain and protect native planting on the site.

39. Replacement of Canopy Trees

At least 11 locally native canopy trees are to be planted on the site to replace protected trees approved for removal. Species are to have a minimum mature height of 8.5m and be consistent with the Native Planting Guide available on Council's website.

Tree plantings are to be retained for the life of the development and/or for their safe natural life. Trees that die or are removed must be replaced with another locally native canopy tree.

Replacement plantings are to be certified as being completed in accordance with these conditions of consent by a qualified landscape architect, and details submitted to the Principal Certifier prior to issue of any Occupation Certificate.

Reason: To establish appropriate native landscaping.

40. No Weeds Imported On To The Site

No Priority or environmental weeds (as specified in the Northern Beaches Local Weed Management Plan) are to be imported on to the site prior to or during construction works.

Details demonstrating compliance are to be submitted to the Principal Certifier prior to issue of any Occupation Certificate.

Reason: To reduce the risk of site works contributing to spread of Priority and environmental weeds.

41. Priority Weed Removal and Management

All Priority weeds (as specified in the Northern Beaches Local Weed Management Plan) within the development footprint are to be removed using an appropriate control method.

Details demonstrating compliance are to be submitted to the Principal Certifier prior to issue of any Occupation Certificate.

Reason: To reduce the risk of site works contributing to spread of Priority weeds.

42. Post-Construction Dilapidation Report

Post-Construction Dilapidation Reports, including photos of any damage evident at the time of inspection, must be submitted after the completion of works. The report must:

- Compare the post-construction report with the pre-construction report,

- Clearly identify any recent damage and whether or not it is likely to be the result of the development works,
- Should any damage have occurred, suggested remediation methods.

Copies of the reports must be given to the property owners referred to in the Pre-Construction Dilapidation Report Condition. Copies must also be lodged with Council.

Details demonstrating compliance with this condition are to be submitted to the Principal Certifier prior to the issue of an Occupation Certificate.

Reason: To maintain proper records in relation to the proposed development.

43. Geotechnical Certification Prior to Occupation Certificate

The Applicant is to submit the completed Form 3 of the Geotechnical Risk Management Policy (Appendix 5 of P21 DCP) to the Principal Certifier prior to issue of the Occupation Certificate.

Reason: To ensure geotechnical risk is mitigated appropriately.

44. Waste Management Confirmation

Prior to the issue of an Occupation Certificate, evidence / documentation must be submitted to the Principal Certifier that all waste material from the development site arising from demolition and/or construction works has been appropriately recycled, reused or disposed of generally in accordance with the approved Waste Management Plan.

Reason: To ensure demolition and construction waste is recycled or reused and to limit landfill.

45. Positive Covenant and Restriction as to User for On-site Stormwater Disposal Structures

The Applicant shall lodge the Legal Documents Authorisation Application with Council. The application shall include the original completed request forms (NSW Land Registry standard forms 13PC and/or 13RPA) and a copy of the Works-as-Executed plan (details overdrawn on a copy of the approved drainage plan), and Civil Engineers' certification.

The Applicant shall create on the Title a positive covenant in respect to the ongoing maintenance and restriction as to user over the on-site stormwater disposal structures within this development consent. The terms of the positive covenant and restriction as to user are to be prepared to Council's standard requirements at the applicant's expense and endorsed by Northern Beaches Council's delegate prior to lodgment with the NSW Land Registry Services. Northern Beaches Council shall be nominated as the party to release, vary or modify such covenant. A copy of the certificate of title demonstrating the creation of the positive covenant and restriction as to user is to be submitted.

Details demonstrating compliance are to be submitted to the Principal Certifier prior to the issue of an Occupation Certificate.

Reason: To ensure the on-site stormwater disposal system is maintained to an appropriate operational standard.

46. Geotechnical Certification Prior to Occupation Certificate

The Applicant is to submit the completed Form 3 of the Geotechnical Risk Management Policy (Appendix 5 of P21 DCP) to the Principal Certifier prior to issue of the Occupation Certificate.

Reason: To ensure geotechnical risk is mitigated appropriately.

ON-GOING CONDITIONS THAT MUST BE COMPLIED WITH AT ALL TIMES

47. **Landscape Maintenance**

If any landscape materials/components or planting under this consent fails, they are to be replaced with similar materials/components. Trees, shrubs and groundcovers required to be planted under this consent are to be mulched, watered and fertilised as required at the time of planting. If any tree, shrub or groundcover required to be planted under this consent fails, they are to be replaced with similar species to maintain the landscape theme and be generally in accordance with the approved Landscape Plan and any conditions of consent.

The approved landscape area shall in perpetuity remain as planting under the development consent, and shall not be replaced with any hard paved surfaces or structures.

Reason: To maintain local environmental amenity.

48. **Control of Domestic Dogs/Cats**

Domestic dogs and cats are to be kept from entering wildlife habitat areas at all times.

Dogs and cats are to be kept in an enclosed area and/or inside the dwelling, or on a leash such that they cannot enter areas of wildlife habitat, bushland or foreshore unrestrained, on the site or on surrounding properties or reserves.

Reason: To protect native wildlife and habitat.

49. **Geotechnical Recommendations**

Any ongoing recommendations of the risk assessment required to manage the hazards identified in the Geotechnical Report referenced in Condition 1 of this consent are to be maintained and adhered to for the life of the development.

Reason: To ensure geotechnical risk is mitigated appropriately.

50. **Swimming Pool/Spa Motor Noise**

The swimming pool / spa motor shall not produce noise levels that exceed 5dBA above the background noise when measured from the nearest property boundary.

Reason: To ensure that the development does not impact on the acoustic privacy of surrounding residential properties.

51. **Design and Construction Monitoring:**

As per Report on the Geotechnical Site Investigation and Risk Assessment prepared by Crozier Geotechnical Consultants dated November 2023, the consultants need to;

1. Review and approve the structural drawings for compliance with the recommendations of this report,
2. Inspect all new footings and earthworks as per Section 5.2 of this report to confirm compliance to design assumptions with respect to allowable bearing pressure, basal cleanness and the stability prior to the placement of steel or concrete.
3. To undertake a drone photography examination of the rear cliff line along with a core drilling investigation to below excavation levels, prior to CC.

Reason: To comply with Councils conditions required as part of construction, building and post-

construction certificate requirements of the Councils Geotechnical Risk Management Policy 2009

General advisory notes

This consent contains the conditions imposed by the consent authority which are to be complied with when carrying out the approved development. It is an offence under the EP&A Act to carry out development that is not in accordance with this consent. However, this consent is not an exhaustive list of all obligations which may relate to the carrying out of the development under the EP&A Act, EP&A Regulation and other legislation.

Some of these additional obligations are set out in the Conditions of development consent: advisory notes, which has been uploaded to the NSW Planning Portal as a separate document. The consent should be read together with the advisory notes to ensure the development is carried out lawfully.

Dictionary

The following terms have the following meanings for the purpose of this determination (except where the context clearly indicates otherwise):

Approved plans and documents means the plans and documents endorsed by the consent authority, a copy of which is included in this notice of determination.

AS means Australian Standard published by Standards Australia International Limited and means the current standard which applies at the time the consent is issued.

Building work means any physical activity involved in the erection of a building.

Certifier means a council or a person that is registered to carry out certification work under the Building and Development Certifiers Act 2018.

Construction certificate means a certificate to the effect that building work completed in accordance with specified plans and specifications or standards will comply with the requirements of the EP&A Regulation and Environmental Planning and Assessment (Development Certification and Fire Safety) Regulation 2021.

Council means Northern Beaches Council.

Court means the Land and Environment Court of NSW.

EPA means the NSW Environment Protection Authority.

EP&A Act means the Environmental Planning and Assessment Act 1979.

EP&A Regulation means the Environmental Planning and Assessment Regulation 2021.

Independent Planning Commission means Independent Planning Commission of New South Wales

constituted by section 2.7 of the EP&A Act.

Local planning panel means Northern Beaches Local Planning Panel.

Occupation certificate means a certificate that authorises the occupation and use of a new building or a change of building use for an existing building in accordance with this consent.

Principal certifier means the certifier appointed as the principal certifier for building work or subdivision work under section 6.6(1) or 6.12(1) of the EP&A Act respectively.

Site work means any work that is physically carried out on the land to which the development the subject of this development consent is to be carried out, including but not limited to building work, subdivision work, demolition work, clearing of vegetation or remediation work.

Stormwater drainage system means all works and facilities relating to: the collection of stormwater, the reuse of stormwater, the detention of stormwater, the controlled release of stormwater, and connections to easements and public stormwater systems.

Strata certificate means a certificate in the approved form issued under Part 4 of the Strata Schemes Development Act 2015 that authorises the registration of a strata plan, strata plan of subdivision or notice of conversion.

Subdivision certificate means a certificate that authorises the registration of a plan of subdivision under Part 23 of the Conveyancing Act 1919.

Subdivision works certificate means a certificate to the effect that subdivision work completed in accordance with specified plans and specifications will comply with the requirements of the EP&A Regulation.

Sydney district or regional planning panel means Sydney North Planning Panel. Some of these additional obligations are set out in the Conditions of development consent: advisory notes, which has been uploaded to the NSW Planning Portal as a separate document. The consent should be read together with the Conditions of development consent: advisory notes to ensure the development is carried out lawfully.

The approved development must be carried out in accordance with the conditions of this consent. It is an offence under the EP&A Act to carry out development that is not in accordance with this consent.