



northern beaches council

THIS PLAN IS TO BE READ IN CONJUNCTION WITH THE CONDITIONS OF DEVELOPMENT CONSENT

DA2023/0885



IAN BENNETT DESIGN STUDIO
 SUITE 3 / 334 BARRENJOEY ROAD
 PO BOX 3007
 NEWPORT BEACH NSW 2106
 +61 410 633 943
 IANBENNETT.CO
 STUDIO@IANBENNETT.CO

Mr S. + Mrs N. Herrington
HERRINGTON HOUSE
 Lot 1 DP 214956
 No. 30 Herbert Avenue
 Newport | NSW | 2106

Drawings shall not be used for construction purposes until issued by Ian Bennett Design Studio for construction.
 This design is a copyright of Ian Bennett Design Studio. It may not be used or reproduced without prior written consent.
 Where a discrepancy arises, seek confirmation from Ian Bennett Design Studio prior to proceeding.

Scale: 1:500 @ A2



Consultants:
 Hydraulic Engineer:
 Struct Consulting Engineers
 Engineer: Damian Janco
 0477 3333 / 0433 000 333
 damian@struct.com.au

Geotechnical Engineer:
 AccentGeo
 Consultant: Ben Morgan
 0913 3176 / 0468 258 937
 ben@accentgeo.com.au

Team Planner:
 Boston Blyth Fleming
 Consultants: Michael Heynes
 0408 660 972
 michael@bfbplanners.com.au

| | | |
|-----------|-----|------------------------------|
| 21/3/2023 | A | DA Issue |
| 17/2/2023 | 04 | Revised preliminary DA Issue |
| 22/2/2023 | 03 | Preliminary DA Issue |
| 13/2/2023 | 02 | Preliminary Consultant Issue |
| Date | It. | Description |

SITE - SITE ANALYSIS

Drawn: MK Project Number: 2109 Date: 21/3/2023
 Checked: IB Dwg No: A.100 Issue: A

NORTHERN BEACHES COUNCIL CONTROLS

| Site Area = 1350m ² | Required | Existing | Proposed | Compliance |
|--|---------------------------|---------------------------------|-----------------------------|------------|
| Pittwater LEP 2014 | | | | |
| 4.3 Height of Buildings | Max. 8.5m | 6.51m | 6.95m | Yes |
| Pittwater DCP 2014 - Part B: General Controls | | | | |
| B3.1 Landslip Hazard | Refer Geotechnical Report | | | Yes |
| B6.1 Access + Driveways | 4.0m + 4.5m | No Change to Driveway | | Yes |
| B6.3 Off-Street Parking | 5.7m x 6.0m | No Change to Off-Street Parking | | Yes |
| Pittwater DCP 2014 - Part C | | | | |
| C1.1 Landscaping | 50% 405m ² | No Change to Landscaping | | No |
| C1.7 Private Open Space | 80m ² | 195.8m ² | 183.3m ² | Yes |
| C1.23 Eaves | Min. 450mm | 600mm | 750mm | Yes |
| Pittwater DCP 2014 - Part D: D10 Newport Locality | | | | |
| D10.7 Front Building Line | 6.5m | No Change to Front Setback | | No |
| D10.8 Side Building Line | 2.5m + 1.0m | 3.55m + 1.23m | 3.55m + 1.32m | Yes |
| D10.8 Rear Building Line | 6.5m | 25.3m | 24.0m | Yes |
| D10.11 Building Envelope | 3.5m 45° | Refer Elevations | Refer Elevations | Yes + No |
| D10.12 Landscaping | 60% 810m ² | 63.3% 854.9m ² | 62.1% 838.8m ² | Yes |

Lot 1 | DP 208710
No.26
One + Two Storey
Clad Residence
Metal Roof

Lot 2 | DP 214956
No.36
One + Two Storey
Brick + Clad Residence
Tile Roof

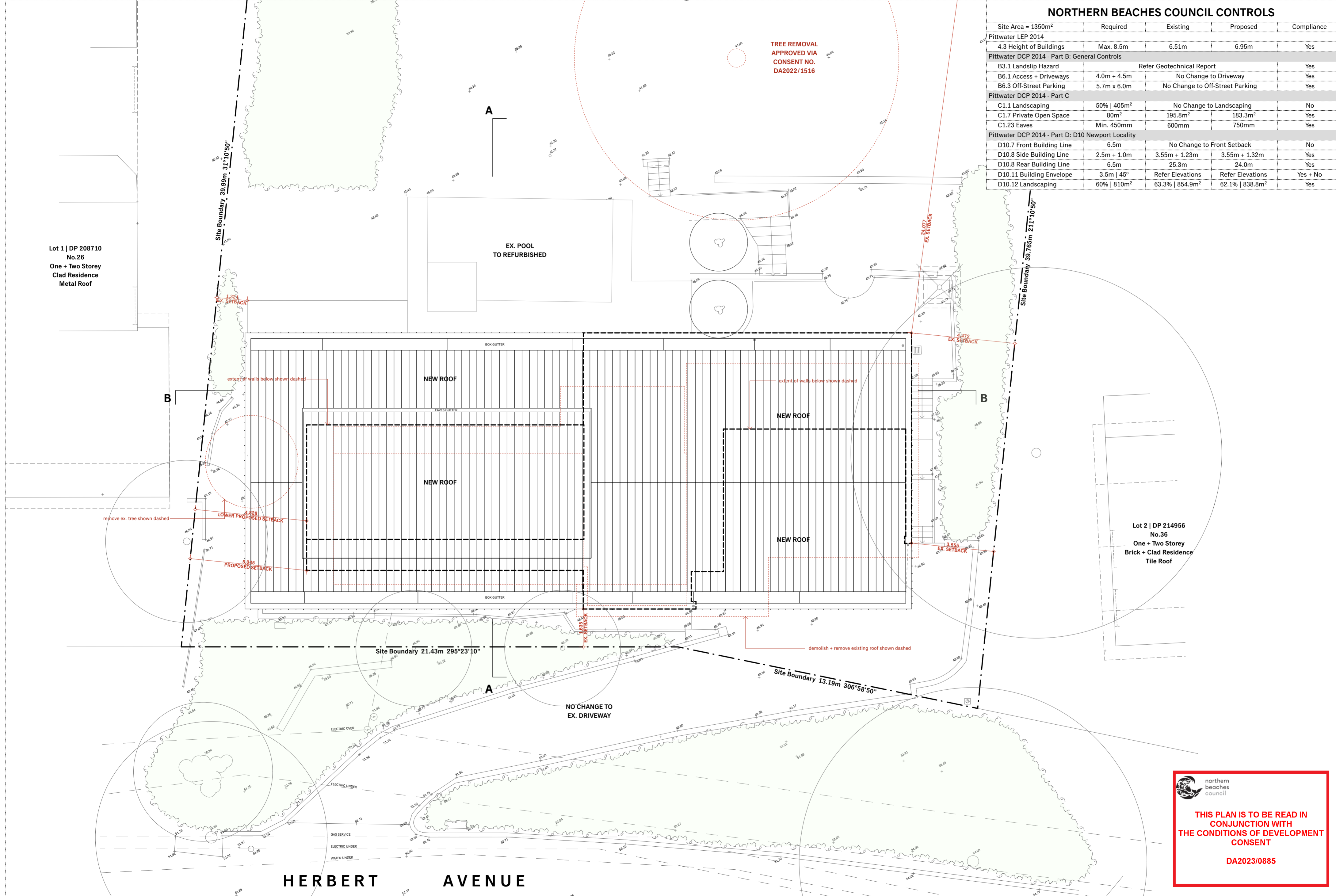

northern beaches council

THIS PLAN IS TO BE READ IN CONJUNCTION WITH THE CONDITIONS OF DEVELOPMENT CONSENT

DA2023/0885



IAN BENNETT DESIGN STUDIO
SUITE 3 / 334 BARRENJOEY ROAD
PO BOX 1007
NEWPORT BEACH NSW 2106
+61 410 633 943
IANBENNETT@GMAIL.COM
STUDIO@IANBENNETT.COM

Mr S. + Mrs N. Herrington
HERRINGTON HOUSE
Lot 1 DP 214956
No.30 Herbert Avenue
Newport | NSW | 2106

Drawings shall not be used for construction purposes until issued by Ian Bennett Design Studio for construction.
This design + drawing is copyright of Ian Bennett Design Studio + may not be used or reproduced without prior written consent.
Scale: 1:100 @ A2
0 0.5 1 2 3 4 5m

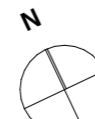

Consultants:
Hydraulic Engineer:
Struct Consulting Engineers
Engineer: Damian Janco
9473 3333 / 0433 000 333
damian@struct.com.au

Geotechnical Engineer:
AccentGeo
Consultant: Ben Morgan
9913 3176 / 0468 258 937
ben@accentgeo.com.au

Team Planner:
Boston Blyth Fleming
Consultants: Michael Haynes
0498 660 971
michael@bfbplanners.com.au

| Date | Issue | Description |
|-----------|-------|------------------------------|
| 21/3/2023 | A | DA Issue |
| 17/3/2023 | 04 | Revised preliminary DA Issue |
| 22/2/2023 | 03 | Preliminary DA Issue |
| 13/2/2023 | 02 | Preliminary Consultant Issue |
| 17/1/2023 | 01 | Preliminary consultant issue |

| SITE - SITE PLAN | | | |
|------------------|-----------|------------------|-------|
| Drawn : | MK | Project Number : | 2109 |
| Checked : | IB | Dwg No. : | A.101 |
| Date : | 21/3/2023 | Issue : | A |

EXISTING CONSTRUCTION
NEW CONSTRUCTION
DEMOLISHED

northern beaches council
THIS PLAN IS TO BE READ IN CONJUNCTION WITH THE CONDITIONS OF DEVELOPMENT CONSENT
DA2023/0885

Lot 1 | DP 208710
No.26
One + Two Storey
Clad Residence
Metal Roof

Lot 2 | DP 214956
No.36
One + Two Storey
Brick + Clad Residence
Tile Roof

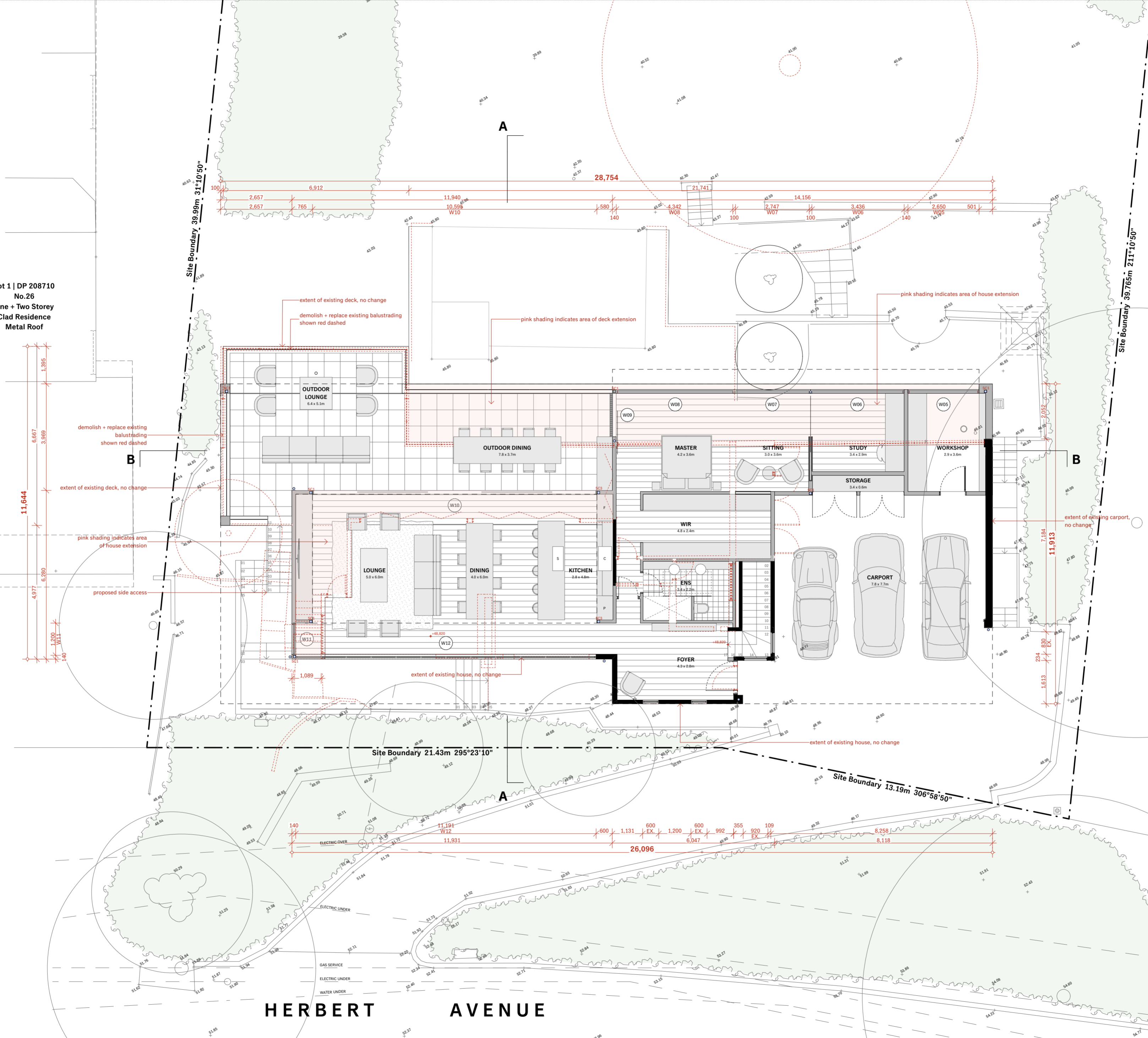

HERBERT AVENUE

IAN BENNETT DESIGN STUDIO
SUITE 3 / 334 BARRENJOEY ROAD
PO BOX 1007
NEWPORT BEACH NSW 2106
+61 410 633 943
IANBENNETT@GMAIL.COM
STUDIO@IANBENNETT.CO

Mr S. + Mrs N. Herrington
HERRINGTON HOUSE
Lot 1 DP 214956
No.30 Herbert Avenue
Newport | NSW | 2106

Scale: 1:100 @ A2
0 0.5 1 2 3 4 5m



Consultants:
Hydraulic Engineer:
Struct Consulting Engineers
Engineer: Damian Janic
9437 3333 / 0433 900 333
damian@struct.com.au

Geotechnical Engineer:
AccentGeo
Consultant: Ben Morgan
9913 3178 / 0468 258 937
ben@accentgeo.com.au

Team Planner:
Boston Blyth Fleming
Consultants: Michael Heynes
0408 660 971
michael@bbfplanners.com.au

| | | |
|-----------|-----|------------------------------|
| 21/3/2023 | A | DA Issue |
| 17/3/2023 | 04 | Revised preliminary DA Issue |
| 22/2/2023 | 03 | Preliminary DA Issue |
| 13/2/2023 | 02 | Preliminary Consultant Issue |
| 17/1/2023 | 01 | Preliminary consultant issue |
| Date | It. | Description |

| PLANS - GROUND FLOOR | | | |
|----------------------|----|------------------|-----------|
| Drawn : | MK | Project Number : | 2109 |
| Checked : | IB | Dwg No. : | A.200 |
| Date : | | Date : | 21/3/2023 |
| Issue : | | Issue : | A |

EXISTING CONSTRUCTION
 NEW CONSTRUCTION
 DEMOLISHED

Lot 1 | DP 208710
 No.26
 One + Two Storey
 Clad Residence
 Metal Roof

northern beaches council

THIS PLAN IS TO BE READ IN CONJUNCTION WITH THE CONDITIONS OF DEVELOPMENT CONSENT

DA2023/0885

Lot 2 | DP 214956
 No.36
 One + Two Storey
 Brick + Clad Residence
 Tile Roof



HERBERT AVENUE

IAN BENNETT DESIGN STUDIO
 SUITE 3 / 334 BARRENJOEY ROAD
 PO BOX 1007
 NEWPORT BEACH NSW 2106

+61 410 633 943
 IANBENNETT.CO
 STUDIO@IANBENNETT.CO

Mr S. + Mrs N. Herrington
HERRINGTON HOUSE
 Lot 1 DP 214956
 No.30 Herbert Avenue
 Newport | NSW | 2106

Drawings shall not be used for construction purposes until issued by Ian Bennett Design Studio for construction.
 This design is the property of Ian Bennett Design Studio and may not be used or reproduced without prior written consent.
 Where a discrepancy arises, seek confirmation from Ian Bennett Design Studio prior to proceeding.

Scale: 1:100 @ A2

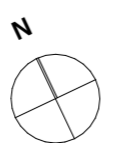

Consultants:
 Hydraulic Engineer:
 Struct Consulting Engineers
 Engineer: Damian Janco
 0417 3333 / 0413 000 333
 damian@struct.com.au

Geotechnical Engineer:
 AccentGeo
 Consultant: Ben Morgan
 0913 3178 / 0468 258 937
 ben@accentgeo.com.au

Team Planner:
 Boston Blyth Fleming
 Consultant: Michael Heynes
 0408 660 971
 michael@bbfplanners.com.au

| | | |
|-----------|-----|------------------------------|
| 21/3/2023 | A | DA Issue |
| 17/3/2023 | 04 | Revised preliminary DA Issue |
| 22/2/2023 | 03 | Preliminary DA Issue |
| 13/2/2023 | 02 | Preliminary Consultant Issue |
| 17/1/2023 | 01 | Preliminary consultant issue |
| Date | It. | Description |

| | | | |
|-----------------------------------|----|------------------|-----------|
| PLANS - LOWER GROUND FLOOR | | | |
| Drawn : | MK | Project Number : | 2109 |
| Checked : | IB | Dwg No. : | A.201 |
| Date : | | Issue : | A |
| Date : | | Date : | 21/3/2023 |

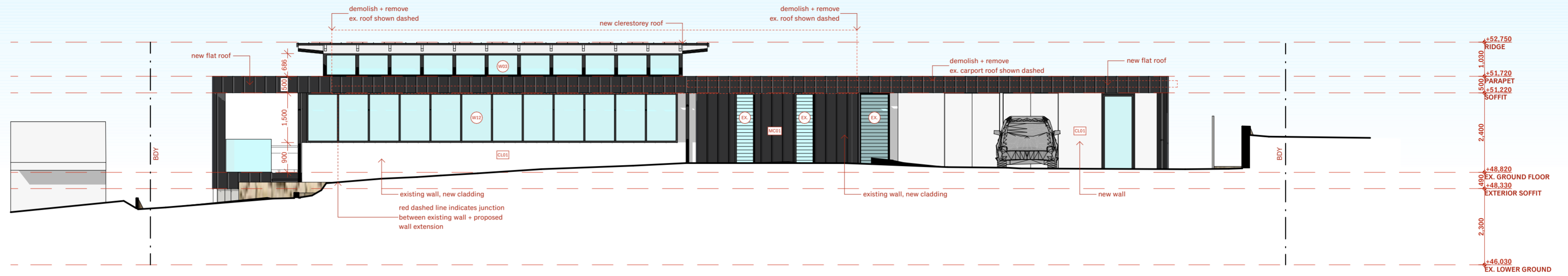

South Elevation
Streetscape

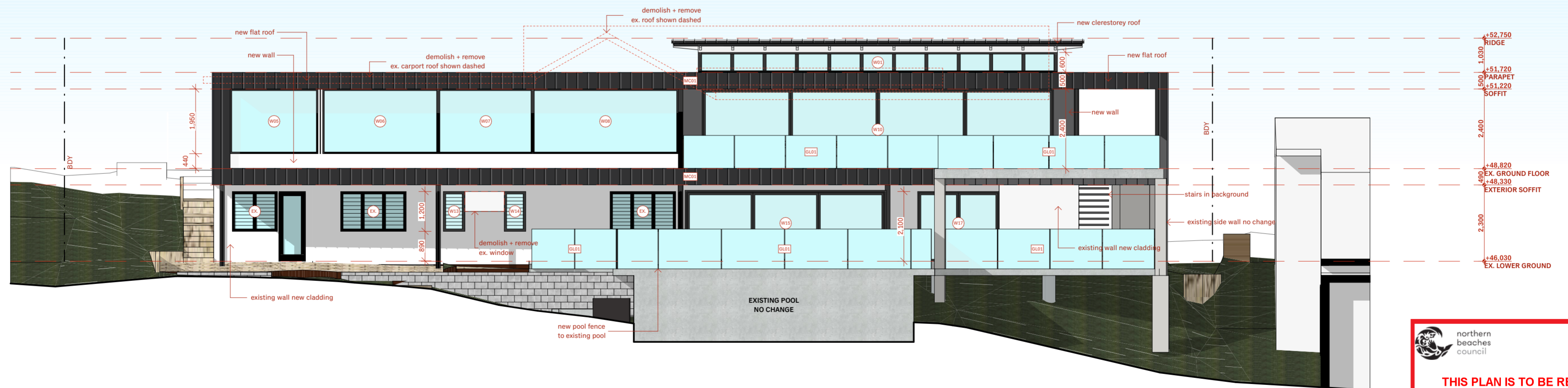

North Elevation
Rear Elevation

THIS PLAN IS TO BE READ IN CONJUNCTION WITH THE CONDITIONS OF DEVELOPMENT CONSENT
DA2023/0885



West Elevation
Side Elevation

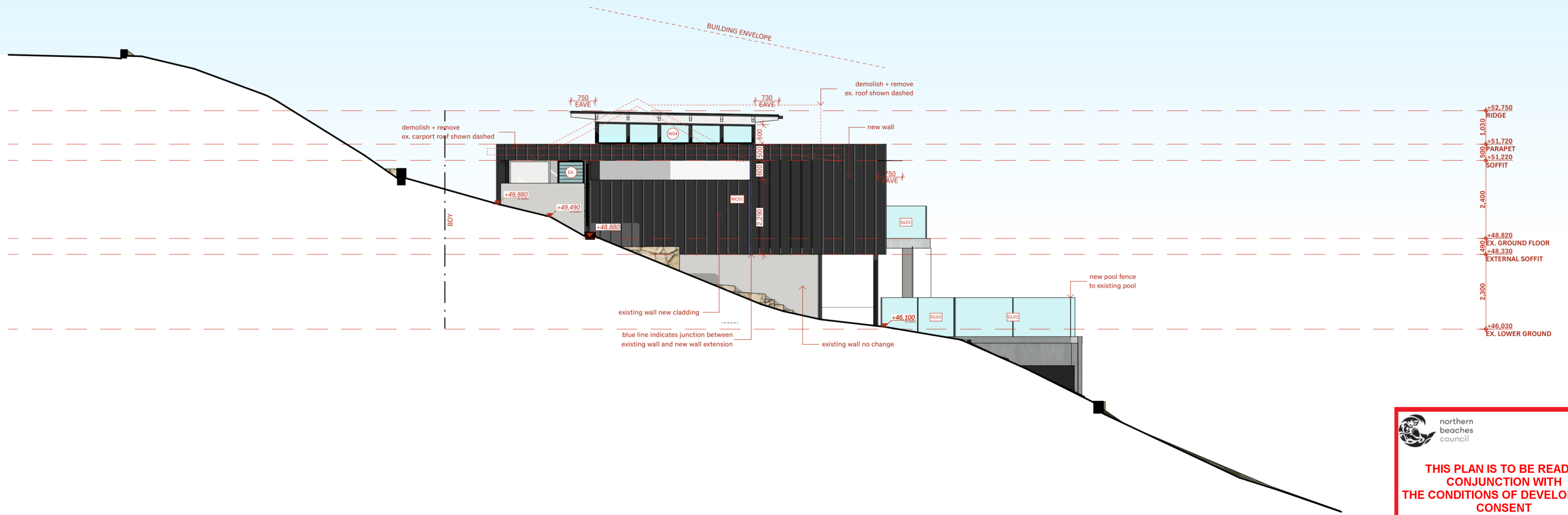

East Elevation
Side Elevation

 northern beaches council
THIS PLAN IS TO BE READ IN CONJUNCTION WITH THE CONDITIONS OF DEVELOPMENT CONSENT
 DA2023/0885

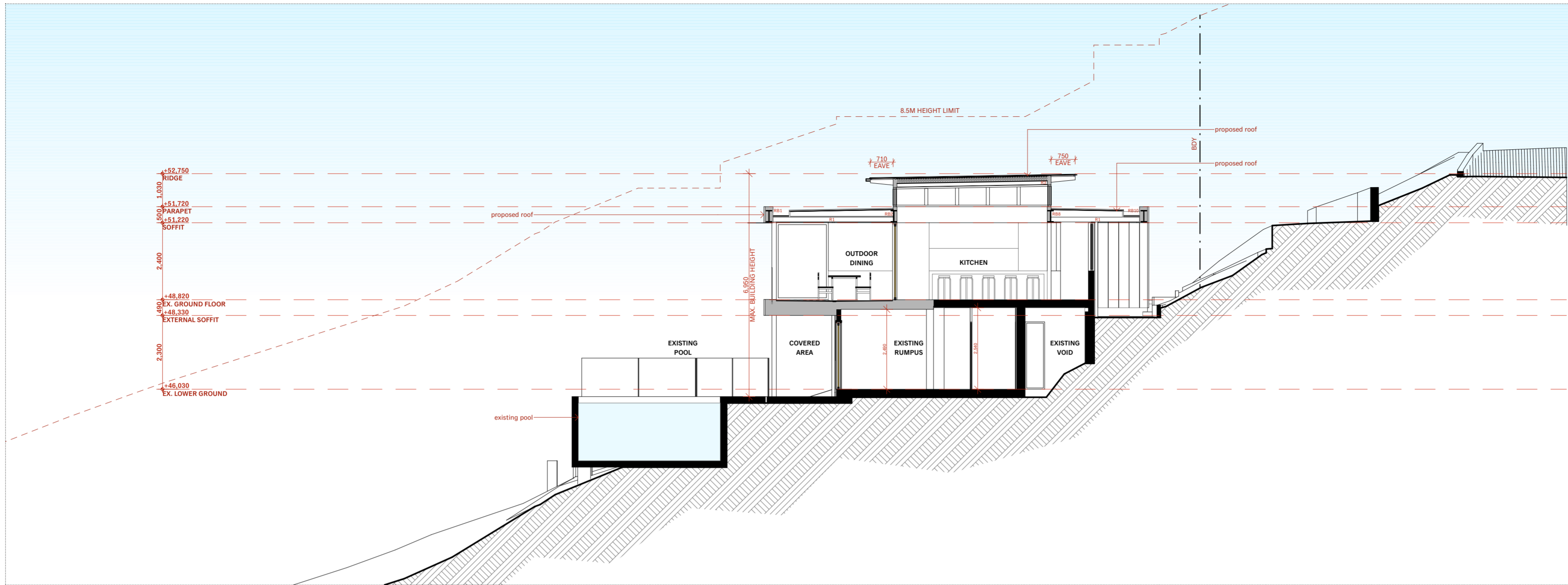

 northern beaches council
THIS PLAN IS TO BE READ IN CONJUNCTION WITH THE CONDITIONS OF DEVELOPMENT CONSENT
 DA2023/0885

01 Section
Cross Section

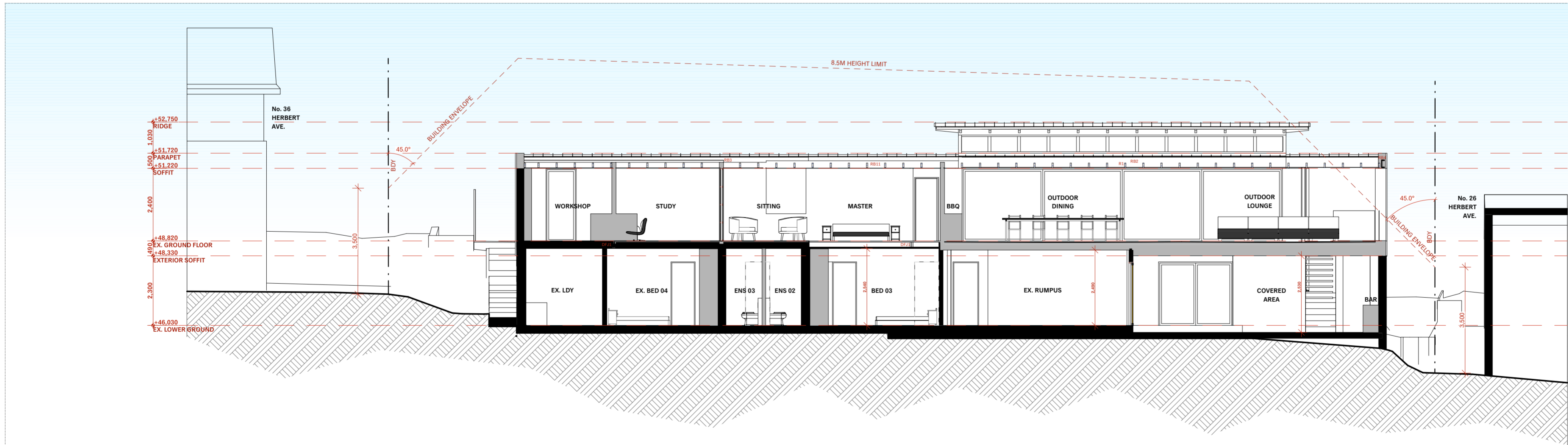

02 Section
Long Section