

Date: 20/03/2025

Our Ref: BR-2025-00353-A

BUSHFIRE PLANNING & DESIGN

BUSH FIRE ASSESSMENT

69 Wakehurst Parkway Seaforth 2092

Plan Reference: Lot 46/-/DP11162

Development Proposal: Proposed Alteration and Additions

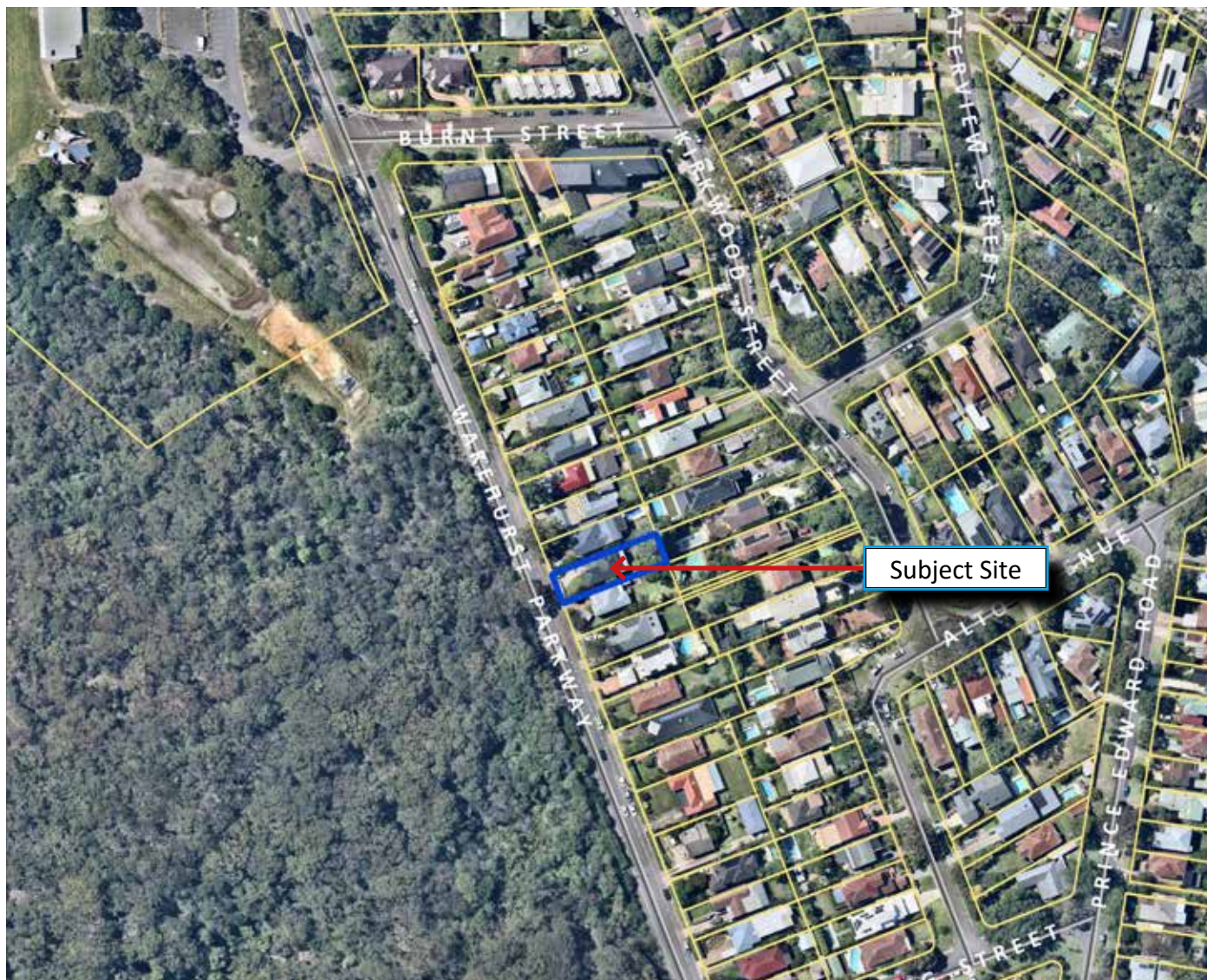

© This document is copyright. It is a breach of copyright for this document to be used to support a development application or any other purpose for any persons other than those for whom this document was prepared. Subject to the conditions prescribed under the Copyright Act no part of this document may in any form nor by any means be reproduced or transmitted without the prior written permission of the company Bushfire Planning & Design.

REPORT NUMBER
BR-2025-00353-A

BAL ASSESSMENT CERTIFICATION

Provided to support the Development Application

69 Wakehurst Parkway Seaforth 2092

Certified by: Matthew Noone | BPAD Accreditation Number: BPAD-25584 (Level 3)



Site Address: 69 Wakehurst Parkway Seaforth 2092 | Lot / DP: Lot 46/-/DP11162

Project Description: Proposed Alteration and Additions

PBP Development Type: Infill (Chapter 7)

I hereby certify that:

1	I (Matthew Noone) am a person recognised by the NSW Rural Fire Service as a qualified consultant in bushfire risk assessment holding accreditation with the Fire Protection Association (BPAD-PD 25584).
2	Subject to the recommendations contained in the attached Bushfire Risk Assessment Report the proposed development conforms to the relevant specifications and requirements *.
	<div><div>*</div><div>The relevant specifications and requirements being; specifications and requirements of the document entitled Planning for Bush Fire Protection prepared by the NSW Rural Fire Service in co-operation with the Department of Planning and any other document as prescribed by s.4.14 of the Environmental Planning and Assessment Act 1979.</div></div>
	<div><div>*</div><div>The development complies with the relevant specifications and requirements. RFS referral is not required.</div></div>
3	I am aware that the Bushfire Assessment Report, prepared for the above mentioned site is to be submitted in support of a development application for this site and will be relied upon by Council as the basis for ensuring that the bushfire risk management aspects of the proposed development have been addressed in accordance with Planning for Bushfire Protection (2019).

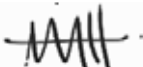
CERTIFICATE NUMBER BR-2025-00353-A			FPAA Accreditation Number BPAD-25584 
---------------------------------------	---	--	--

DOCUMENT TRACKING

Issue Date	Issued to	Description	Version
20/03/2025	Your Style Designer Homes Additions	Issued for DA.	A

DISCLAIMER and TERMS OF USE

"It should be borne in mind that the measures contained in this Standard cannot guarantee that a building will survive a bushfire event on every occasion. This is substantially due to the degree of vegetation management, the unpredictable nature of behaviour of fire, and extreme weather conditions." (AS3959 2018).

Bushfire Planning & Design cannot be held liable for the loss of life or property caused by a bushfire event. This report has considered the relevant planning instruments, bushfire constructions codes and practices applicable at the time of writing. Should additional information be provided after this report has been issued, we reserve the right to review and if necessary modify our report. Bushfire Planning and Design has no control over workmanship, buildings degrade over time and vegetation if not managed will regrow. In addition legislation and construction standards are subject to change. Due to significant variance of bushfire behaviour, we do not guarantee that the dwelling will withstand the passage of bushfire even if this development is constructed to the prescribed standards.

This report has been based on our interpretation of Planning for Bushfire Protection (2019), AS3959 (2018) and the methodology for site specific bushfire assessment. As a consultant, our view can be subjective. Our opinions may differ from the opinions provided by you the Client (or Client Representative), the Council, the RFS or another bushfire consultant. The Rural Fire Service (RFS) has a higher authority and can upon their review, increase a nominated BAL-rating or entirely reject a development proposal. Any such recommendations made by the RFS take precedence. Our role is intermediary between our Client (or Client Representative) and the consenting authority. We apply our knowledge of the relevant bushfire protection standards to provide the best possible outcome for our Client (or Client Representative), both from a bushfire safety and financial perspective. Should the RFS modify our recommendations or reject the proposal to which this report relates to we will not be held liable for any financial losses as a result. By using this document, you the Client (or Client Representative) agree to and acknowledge the above statements

Bushfire Planning and Design accepts no liability or responsibility for any use or reliance upon this report and its supporting material by any unauthorized third party. The validity of this report is nullified if used for any other purpose than for which it was commissioned. Unauthorized use of this report in any form is deemed an infringement of our intellectual property. By using this document to support your development you the Client (or Client representative) agree to these terms.

TABLE OF CONTENTS

06	PART A - BACKGROUND AND BRIEFING NOTES
07	A.01 BUSHFIRE PRONE LAND
08	A.02 DEVELOPMENT PROPOSAL
09	A.03 REGULATORY FRAME WORK
10	A.04 SITE LOCATION, DESCRIPTION AND POTENTIAL BUSHFIRE THREATS
10	A.05 LAND USE, ZONING AND PERMISSIBILITY
12	A.06 SIGNIFICANT ENVIRONMENTAL FEATURES
12	A.07 DETAILS OF ABORIGINAL HERITAGE
12	A.08 THREATENED SPECIES, COMMUNITIES AND CRITICAL HABITATS
15	A.09 REPORT LIMITATIONS
16	PART B - BUSHFIRE ATTACK LEVEL (BAL) ASSESSMENT
16	B.01 INTRODUCTION
16	B.02 SLOPE DETERMINATION
16	B.03 HOW THE VEGETATION COVER IS MEASURED
16	B.04 PREDOMINANT VEGETATION FORMATIONS
18	B.05 BUSHFIRE ATTACK LEVEL (BAL) ASSESSMENT
20	PART C BUSHFIRE PROTECTION MEASURES / RECOMMENDATIONS
21	C.01 ASSET PROTECTION ZONES (APZs)
22	C.02 CONSTRUCTION
23	C.03 WATER, ELECTRICITY AND GAS
24	C.04 ACCESS
25	PART D SUMMARY
26	D.01 REFERENCES
26	D.02 APPENDICES

GLOSSARY

The abbreviations that are commonly used are explained below. Not all are present in this report.

APZ	Asset Protection Zone
AS3959	Australian Standard for the Construction of a Building in a Bushfire Prone Area
BAL	Bushfire Attack Level
BCA	Building Code of Australia
BFPL	Bush Fire Prone Land
BFPLM	Map Bush Fire Prone Land Map
BFDB	Bush Fire Design Brief
BPM	Bush Fire Protection Measure
DA	Development Application
DCP	Development Control Plan
DPIE	Department Of Planning, Industry And Environment
DTS	Deemed to Satisfy
EPA ACT	Environmental Planning And Assessment Act 1979
FDI	Fire Danger Index
FFDI	Forest Fire Danger Index
GFDI	Grassland Fire Danger Index
IPA	Inner Protection Area
LEP	Local Environmental Plan
NASH	National Association of Steel Framed Housing
NCC	National Construction Code
OPA	Outer Protection Area
PBP	Planning for Bush Fire Protection
RF ACT	Rural Fires Act
RF REG	Rural Fires Regulation
NSW RFS	New South Wales Rural Fire Service
SEPP	State Environmental Planning Policy
SFPP	Special Fire Protection Purpose
SFR	Short Fire Run
SSD	State Significant Development

ASSESSMENT DETAILS

Client	Your Style Designer Homes Additions		
Location	69 Wakehurst Parkway Seaforth 2092		
Title reference	Lot 46/-/DP11162		
LGA	Northern Beaches		
Zoning	R2: Low Density Residential		
Development Proposal	Alteration and Additions		
PBP (2019) Assessment Type	Infill (Chapter 7)		
Assessed BAL-rating	BAL-40		
Bushfire Consultancy	Bushfire Planning and Design - Director Matthew Noone - Accreditation number BPAD-25584 (Level 3)		
Report no.	Date of Issue	BR-2025-00353-A	20/03/2025

SCOPE

The first intended audience for our report is our Client and the design team. The recommendations in this report should be adopted integral to design development and prior to the DA being lodged. Additionally our recommendations are to be included in the DA consent and should be confirmed prior to the release of the Construction Certificate. Whereas our report will be used to support the development application to which this report relates, our report is not necessarily written for RFS or Council and the information within is to be considered in the same context as a set of specifications that if employed will achieve compliance with PBP.

Our report provides an assessment of the Bushfire Attack Level (BAL) and outlines the Bushfire Protection Measures (BPM's) that must be incorporated into the development design to ensure compliance with AS3959 (2018) Construction of Buildings in Bushfire Prone Areas and the New South Wales Rural Fire Service document Planning for Bushfire Protection (PBP 2019).

A.01 BUSHFIRE PRONE LAND

The subject site whether in whole or part is recorded as bushfire affected on a relevant map certified under Section 10.3 (2) of the Environmental Planning and Assessment Act 1979 (refer to Figure A.01). All developments on certified bushfire prone are required to address bushfire as per Section 4.14 of the Environmental Planning and Assessment Act 1979.

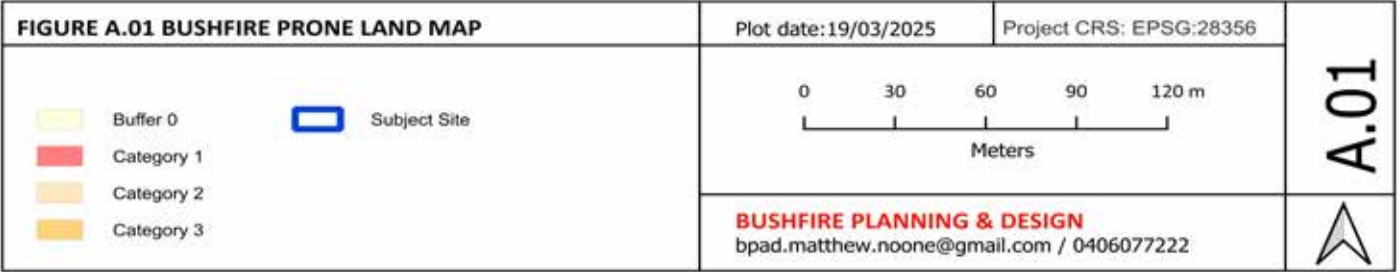

A.02 DEVELOPMENT PROPOSAL

The development relates to the construction of an alteration and additions to the existing dwelling.

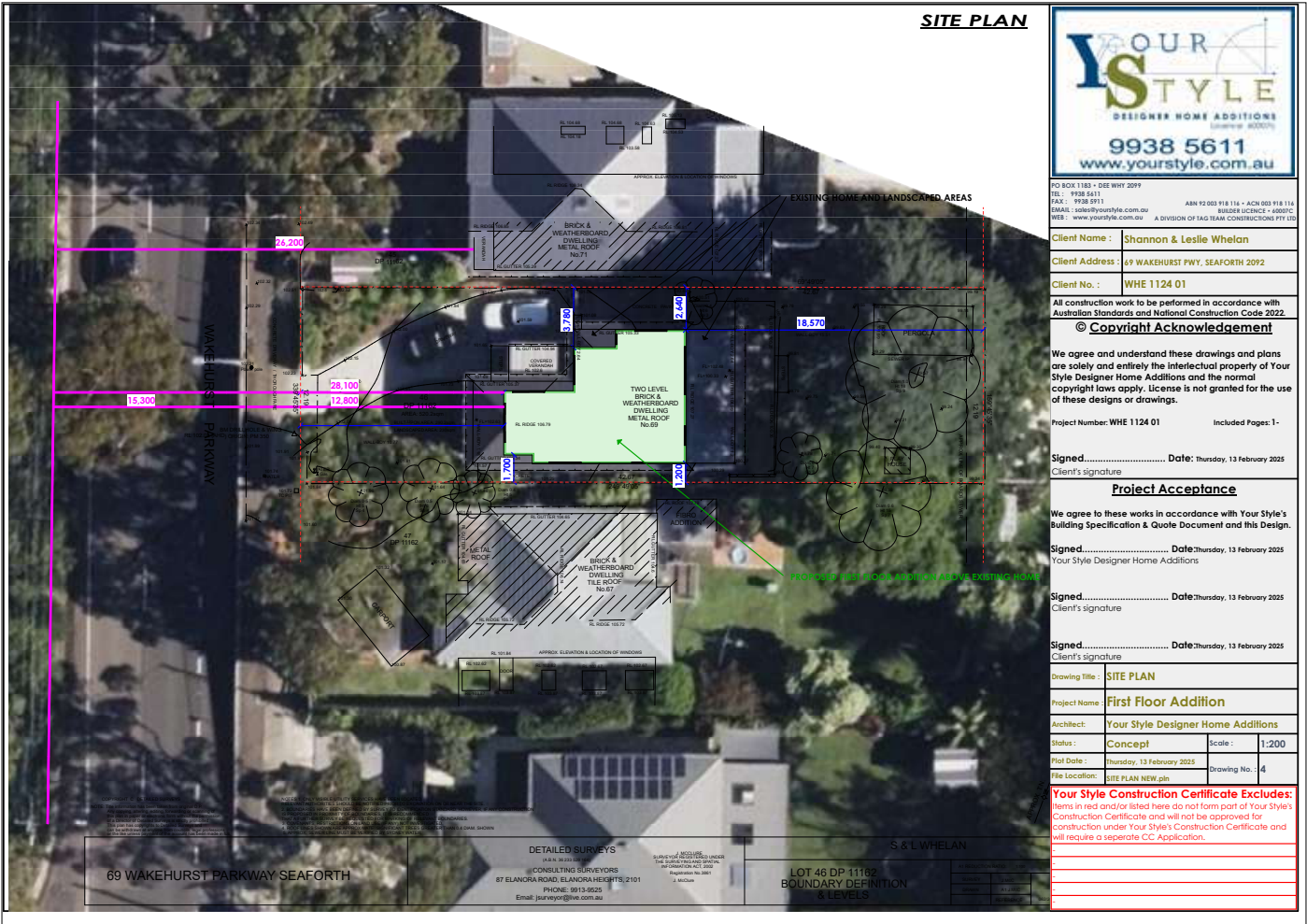

Concept Drawing

A.03 REGULATORY FRAME WORK

The relevant legislative instruments applicable to the subject development are outlined below.

PRE-DEVELOPMENT CONSENT

- 10.3 (2) of the Environmental Planning and Assessment Act 1979.
- 4.14 of the Environmental Planning and Assessment Act 1979
- Planning for Bush Fire Protection (2019).

POST-DEVELOPMENT CONSENT

- National Construction Code (2022).
- AS3959 (2018) Construction of Buildings in Bush Fire Prone Areas.

A.04 SITE LOCATION, DESCRIPTION AND POTENTIAL BUSHFIRE THREATS



The subject site is located in Seaforth which is within the Northern Beaches Local Government Area (LGA). An existing dwelling is located on the site. The subject site represents a well managed residential allotment. Access to the site is via Wakehurst Parkway to the west. Forest vegetation is located to the west of Wakehurst Parkway. The land in all other directions is managed land for at least 100m from the proposed dwelling.

A.05 LAND USE, ZONING AND PERMISSIBILITY

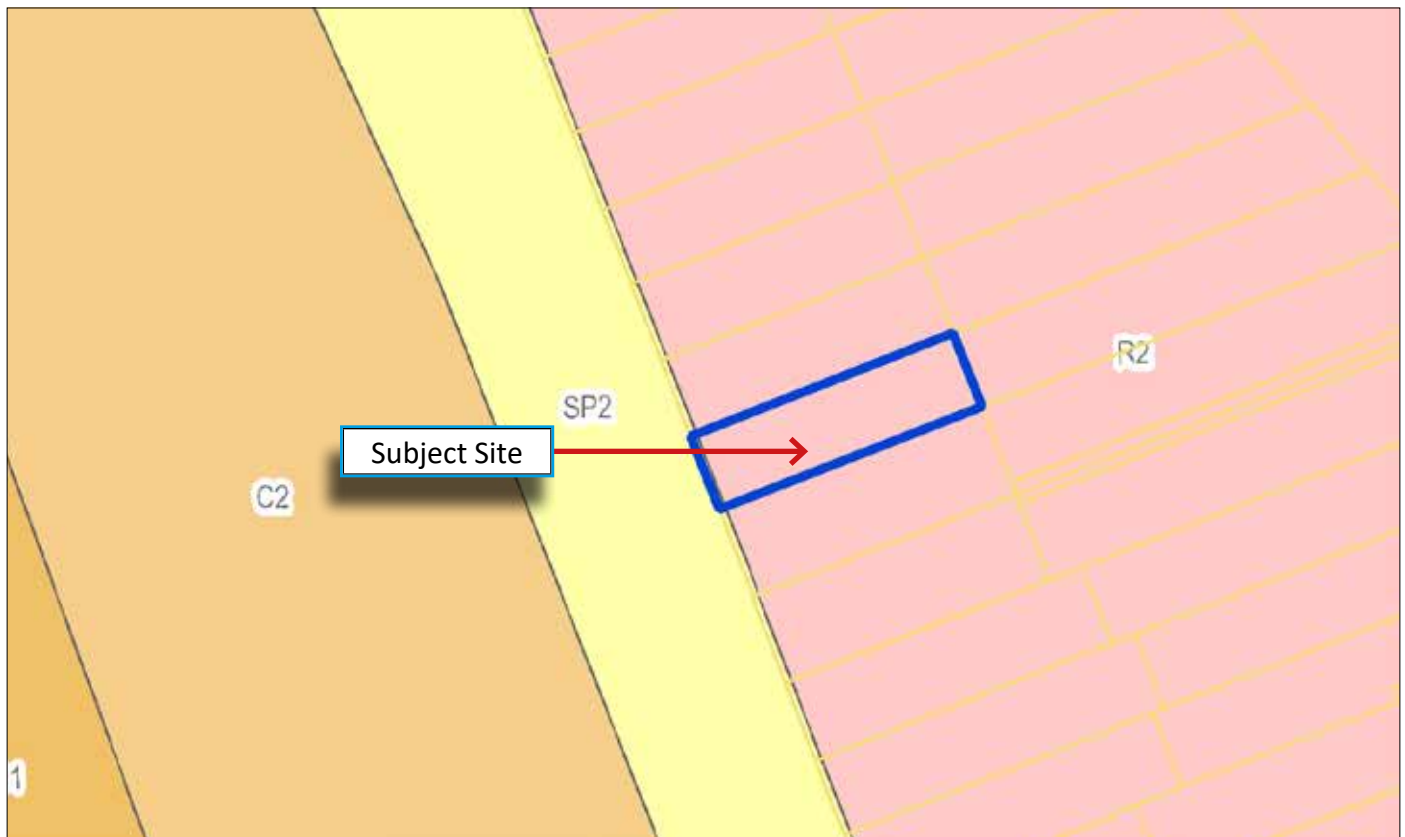
The subject site is zoned R2: Low Density Residential.

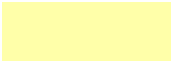

LAND ZONING LEGEND

	R2: Low Density Residential		C2: Environmental Conservation
	C1: National Parks and Nature Reserves		SP2: Infrastructure

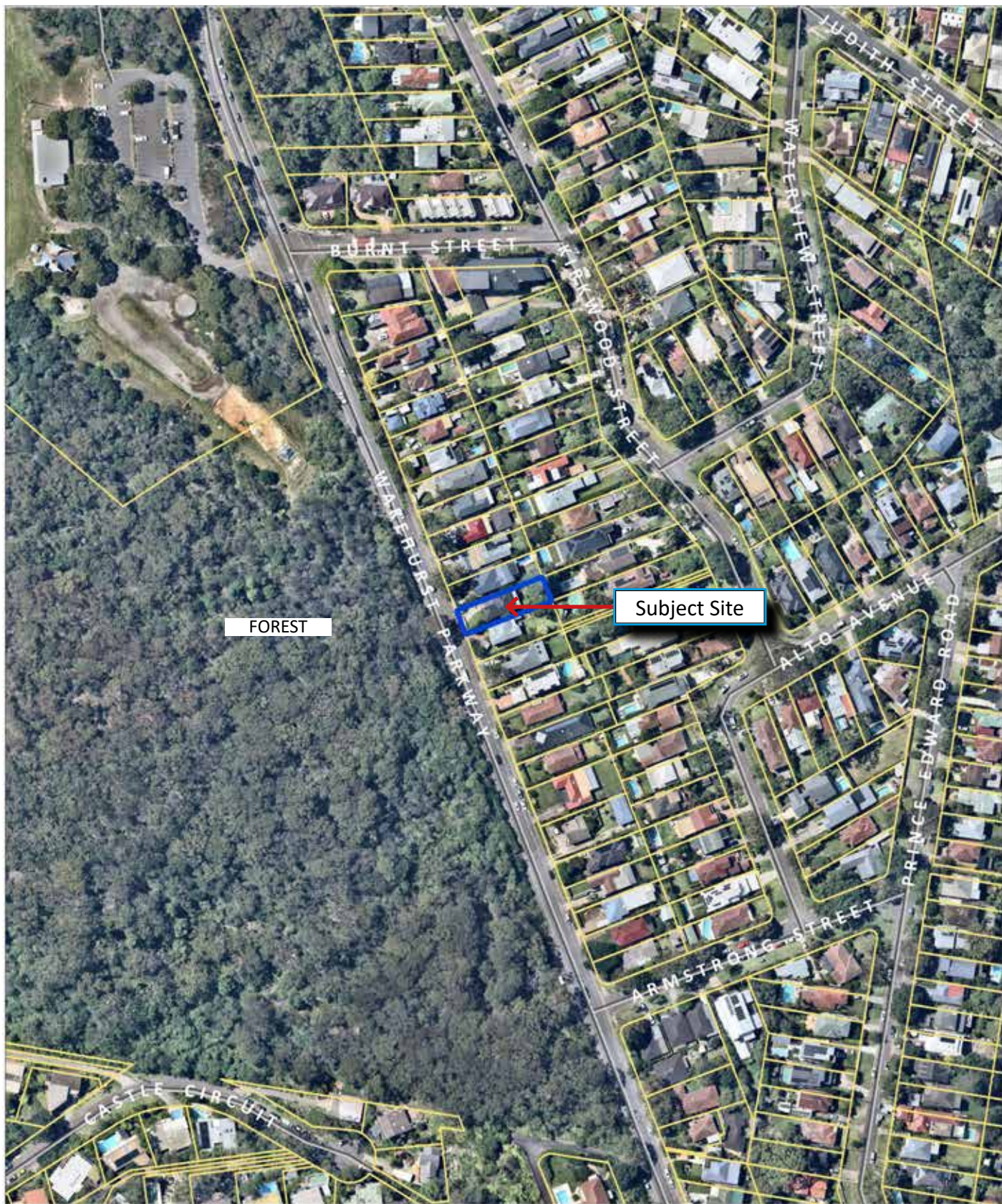

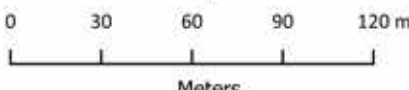



FIGURE A.04 LOCATION DRAWING		Plot date:19/03/2025	Project CRS: EPSG:28356	A.04
 Subject Site				
	 Meters			
BUSHFIRE PLANNING & DESIGN bpad.matthew.noone@gmail.com / 0406077222				

A.06 SIGNIFICANT ENVIRONMENTAL FEATURES

Our BAL-assessment in Part-B of this report has considered the environmental features that are relevant to our assessment. There are no additional significant environmental features within the 140m study area that would influence our opinion of the assessed Bushfire Attack Level.

A.07 DETAILS OF ABORIGINAL HERITAGE

To our knowledge the site is not associated with any items of Aboriginal heritage.

A.08 THREATENED SPECIES, COMMUNITIES AND CRITICAL HABITATS

The subject site is not mapped by the Department of Planning, Industry and Environment (DPIE) under Part 7 of the Biodiversity Conservation Act 2016 (BC Act) as having Biodiversity Values (BV).

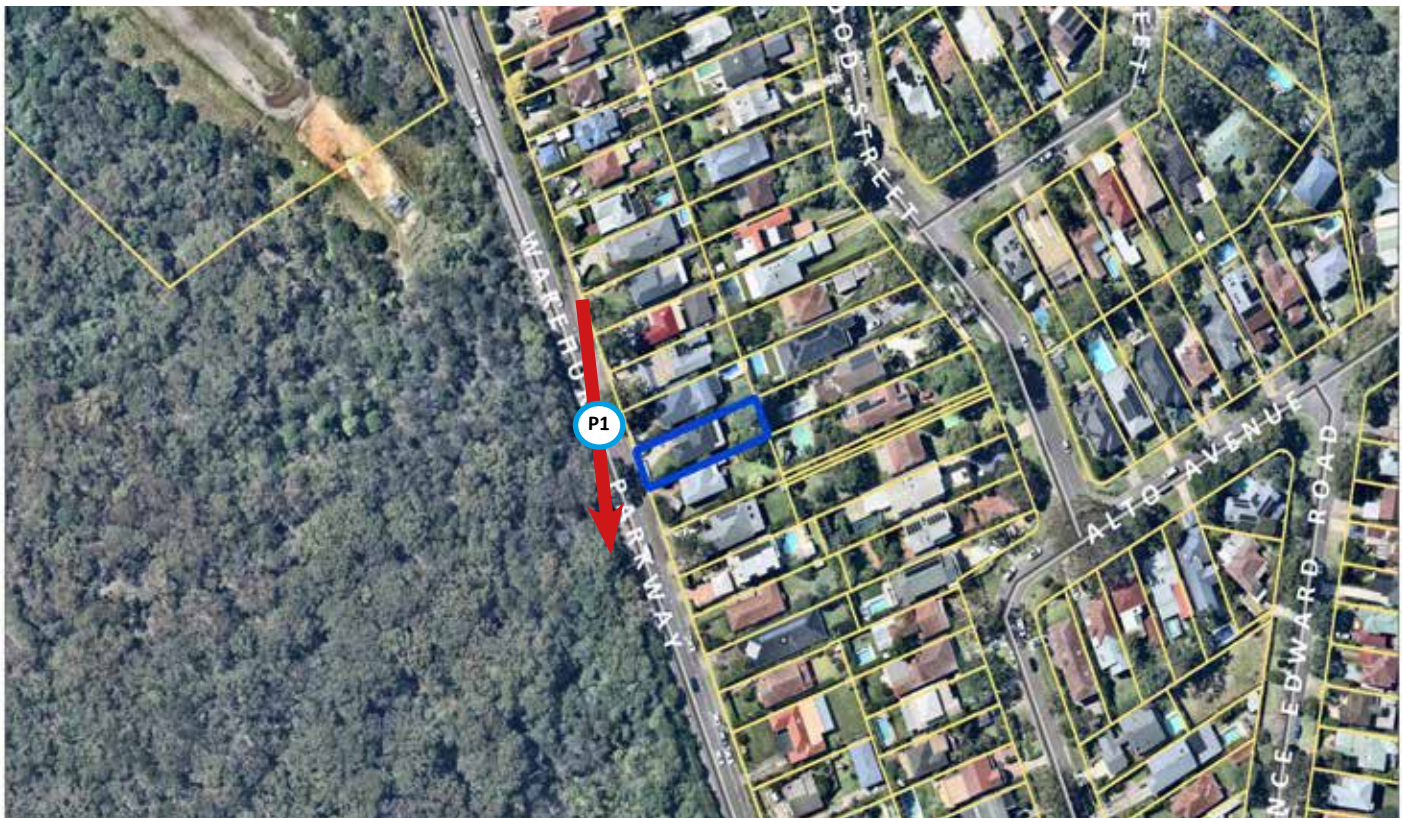

FIGURE A.09 BIODIVERSITY		Plot date:19/03/2025	CRS: EPSG:28356	A.09
<div>BIODIVERSITY VALUES</div> <div><div></div> Subject Site</div> <div><div></div> Biodiversity Values</div> <div><div></div> Biodiversity Values added in the last 90 days</div> <div>The BV Map has been prepared by the Department of Planning, Industry and Environment (DPIE) under Part 7 of the Biodiversity Conservation Act 2016 (BC Act).</div>		<div><div>0</div><div>150 m</div><div></div><div>Meters</div></div>		
		<div>BUSHFIRE PLANNING & DESIGN</div> <div>bpad.matthew.noone@gmail.com / 0406077222</div>		<div></div>

PHOTOS



01: Forest to the west.



A.09 REPORT LIMITATIONS

This bushfire assessment is developed based on the current accepted standards. The severity of bushfire attack is reliant on many variables. Due to these variables the bushfire attack on any given day could be higher due to the limitations outline below. The bushfire protection measures contained in this document does not guarantee that loss of life, injury or property damage will not occur during a bush fire event.

Fire Danger Index

It may be possible that days of higher Fire Danger Index (FDI) may be experienced than the FDI levels used for assessment. This may result in fire situations where conditions challenge survivability of buildings and their occupants.

Fuel Load

The fuel loads and vegetation classes used in our assessment are based on the State Vegetation Mapping and Comprehensive Fuel Loads based on The University of Wollongong's (UoW) Fuels Modelling Project. Fuel loads in some areas may be higher than those used in this document. This can influence bush fire behaviour and the potential impact on property. The DTS APZs in PBP (2019) are based on the UoW fuel loads and are therefore suitable for design purposes.

Climate change

Climate change has led to longer, more intense fire seasons and an increase in the average number of elevated fire weather days, as measured by the Forest Fire Danger Index (FFDI). Last year saw the highest annual accumulated FFDI on record. Australia was the first country in the world to report the impact of climate change on bushfires through CSIRO's work to model the increase in high fire danger days.

Legislative Standards

Recommendations relating to development of bushfire prone land are a directive through the legislative standards applicable at the time of writing. Legislative standards change over time. All recommendations made are based on the current standards. We cannot guarantee that the current standards will be suitable in comparison to future standards.

Maintenance

After the issuance of an Occupancy Certificate (OC) it is imperative that the bushfire protection recommendations are carried out for the life of the development. Failure to maintain a property in accordance with the RFS standards for Asset Protection Zones could lead to the failure of the building, property and life. We have no control over the extent of how well a property will be maintained post OC.

B.01 INTRODUCTION

For the purpose of this bushfire assessment, the vegetation is required to be described to a distance of 140m from the boundary and the slope to 100m from boundary. Vegetation type and slope under vegetation are the factors that will significantly affect bushfire behaviour.

‘Research has shown that 85% of houses are lost in the first 100m from bushland and that ember attack is a significant form of attack on properties’ (RFS 2006).

B.02 SLOPE DETERMINATION

The effective slope has been assessed for a distance of at least 100m from the proposed development. The slope data has been calculated from a 1m LiDAR Digital Elevation Model (DEM). The source data sets have been captured to standards that are generally consistent with the Australian ICSM LiDAR Acquisition Specifications which require a fundamental vertical accuracy of at least 0.30m (95% confidence) and horizontal accuracy of at least 0.80m (95% confidence). The slope arrows indicated in figure A represent the slope calculated across the length of the arrow direct from the digital elevation model.

B.03 HOW THE VEGETATION COVER IS MEASURED

The distance to vegetation is measured from the extent of vegetation cover interpolated from high resolution aerial imagery. For the areas beyond the line of sight we have defaulted to interpreting the extent of vegetation cover high resolution aerial image.

B.04 PREDOMINANT VEGETATION FORMATIONS

This assessment considers the vegetation within the site and if relevant, vegetation external to the site boundaries. Where mixes of vegetation formations are located together, the vegetation formation providing the greater hazard (highest radiant heat load) shall be used to determine the BAL and APZ. The combination of vegetation and slope that yields the worst case scenario shall be used (A1.2 PBP 2019). The vegetation mapping provides an overview of the types of vegetation proximal to the site. The vegetation mapping shown in Figure B.04 is not intended to be conclusive.

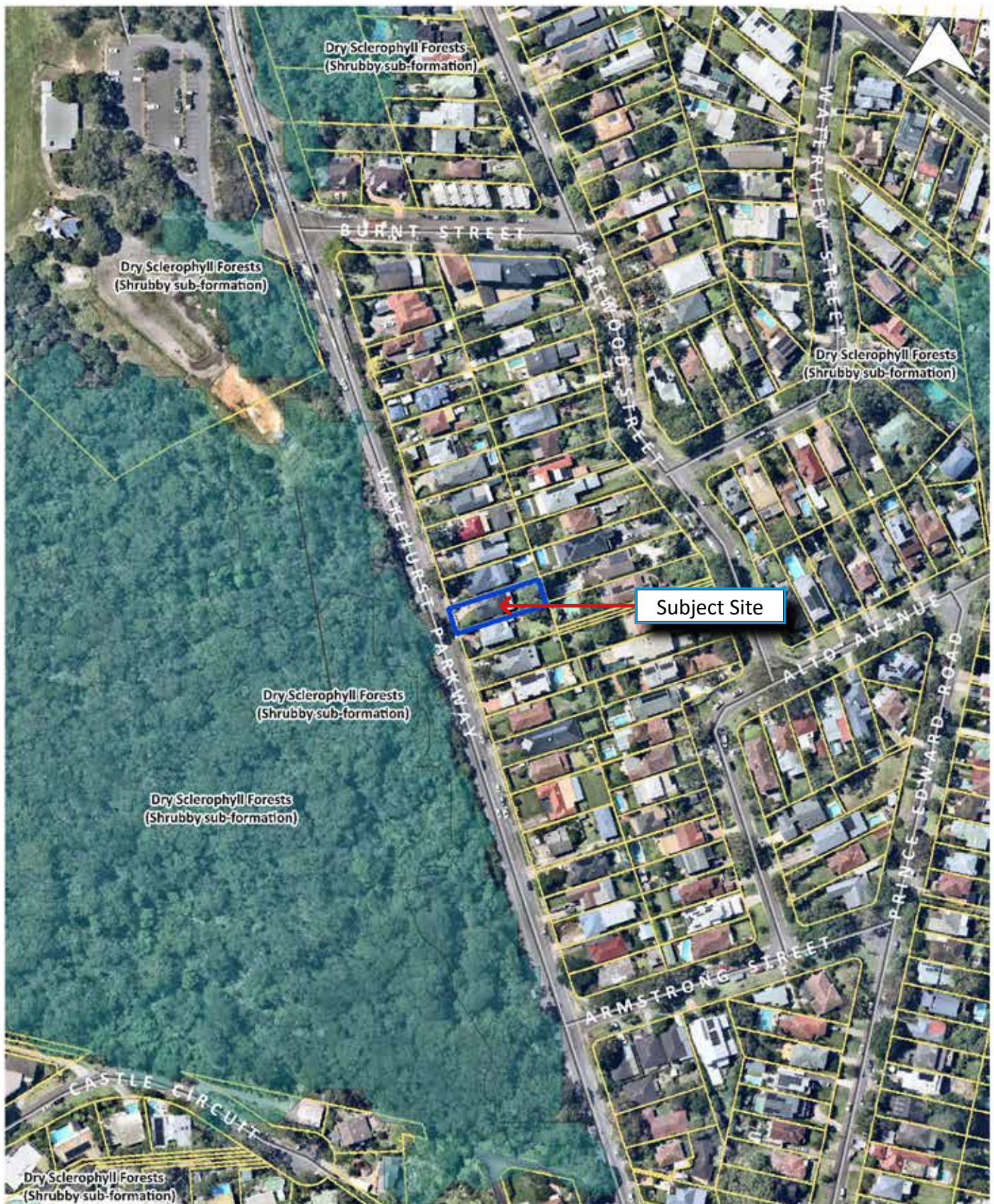

FIGURE B.04 VEGETATION FORMATIONS

 Subject Site

 Dry Sclerophyll Forests (Shrubby sub-formation)

CRS: EPSG:28356

Plot date: 19/03/2025

0 Meters 100 m

BUSHFIRE PLANNING & DESIGN
projects@bpad-nsw.com / 0406077222

B.05 BUSHFIRE ATTACK LEVEL (BAL) ASSESSMENT

The land immediately to the west of Wakehurst Parkway contains Forest vegetation. The Forest is located 28.1m to the west of the proposed alteration and additions. The land in all other directions is managed land for at least 100m from the proposed dwelling.

Based on PBP (2019) Table A1.12.5 and the parameters shown in Table 1 below, the proposed building could experience radiant heat loads up to and including 40 kW/m² in the event of a bushfire.

TABLE 1 - To be read in conjunction with Figure A.				
LGA = Northern Beaches Council			Forest Fire Danger Index = 100	
ASPECT ¹	Vegetation Formation ²	Max Effective Slope ³	DTV ⁵	Predicted Radiant Heat
W	Forest	5-10° D-S	28.1m	40 kW/m ²
N, SE, E	Managed Land	N/A	>100m	N/A

Footnotes:

¹	Cardinal direction from each proposed building facade based on grid north.
²	Vegetation Formations are as described in PBP (2019) A1.2.
³	Site slope is calculated from 1m LiDAR contours.
⁴	Minimum APZ required stated as Acceptable Solutions within Table 1.12.2 and A1.12.5. PBP (2019).
⁵	Distance to Vegetation (DTV) Actual dimensional setback from the face of the building to the assessed vegetation. Achieved Asset Protection Zone (APZ) or extent of managed land (EML).
⁶	Where the direct line of sight between the proposed building and assessed vegetation is obstructed (by a wall or building) the assessed rating can be lowered by one BAL-rating (PBP 2019, s. A1.8).
⁷	Remnant bushland and narrow vegetation corridors (NVC) as stated in PBP (2019) s.A1.11 can be assessed as rainforest as a simplified approach or be assessed as Short Fire Run using method 2 (AS3959).
⁸	Deeming provisions for grassland s.7.9 PBP (2019).

Bushfire Attack Level Assessment

Figure A - Site Diagram - Building 1

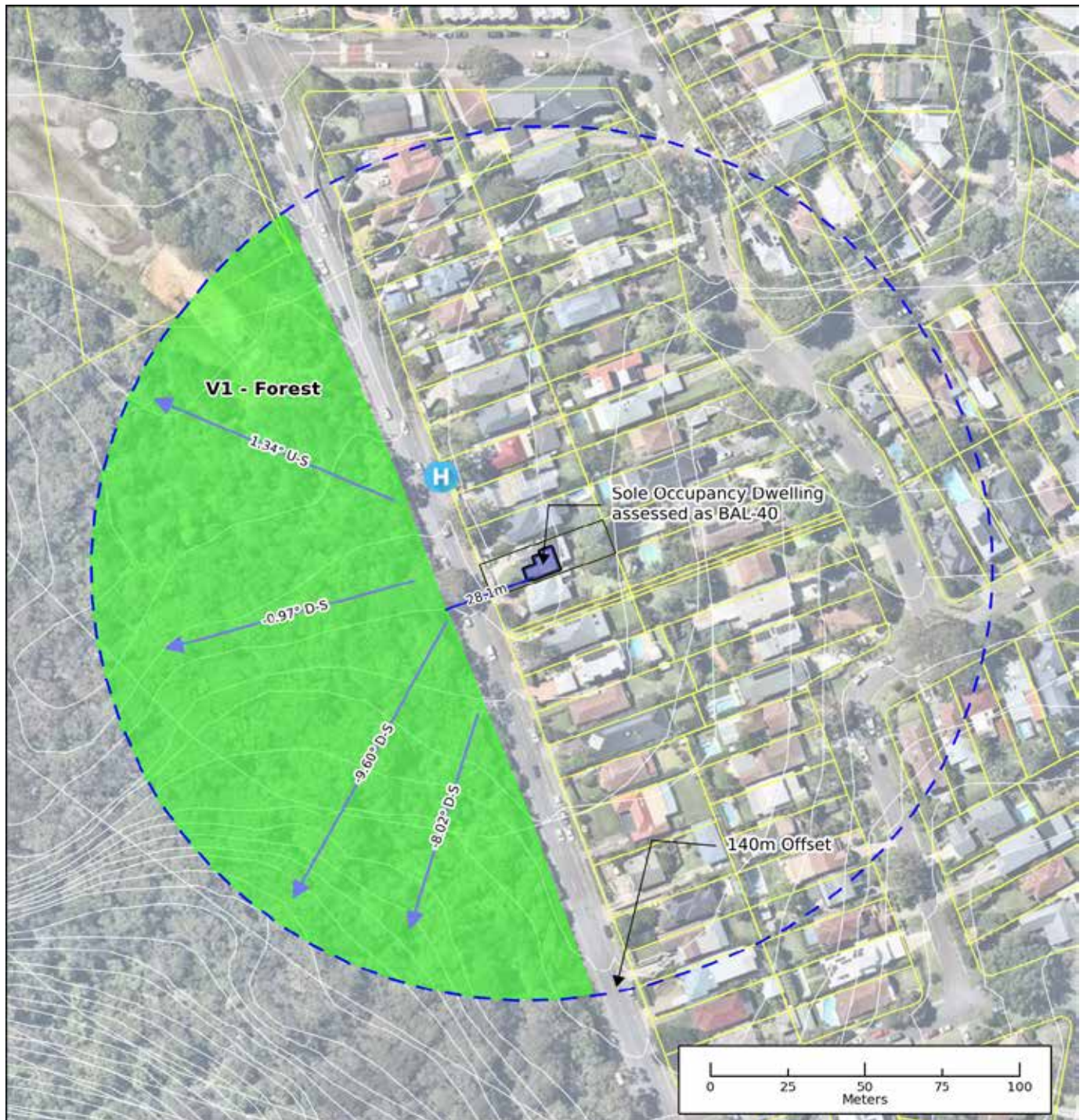

Read in conjunction with Table 1.1

This site diagram has been produced for the express intent of supporting the development application described in this report. Use of this drawing for any other purpose, or by any persons other than those for whom this document was prepared is prohibited. This drawing is representative only and should not be used to scale. Unless otherwise specified, all height data is derived from the NSW Government Spatial Services Digital Elevation Model.

PART C BUSHFIRE PROTECTION MEASURES / RECOMMENDATIONS

BPMs can mitigate the impact of bush fire attack on people and assets. The types of protection measures include APZs, access, landscaping, water supply, building design and construction and emergency management arrangements. These measures assist building survival during a bush fire. They also contribute to the safety of firefighters and members of the community occupying buildings during the passage of a bush fire front. There are a range of different BPMs which should be applied in combination based upon the development type and the level of bush fire risk. All requirements for BPMs that relate to the development must be provided, as required by this document.

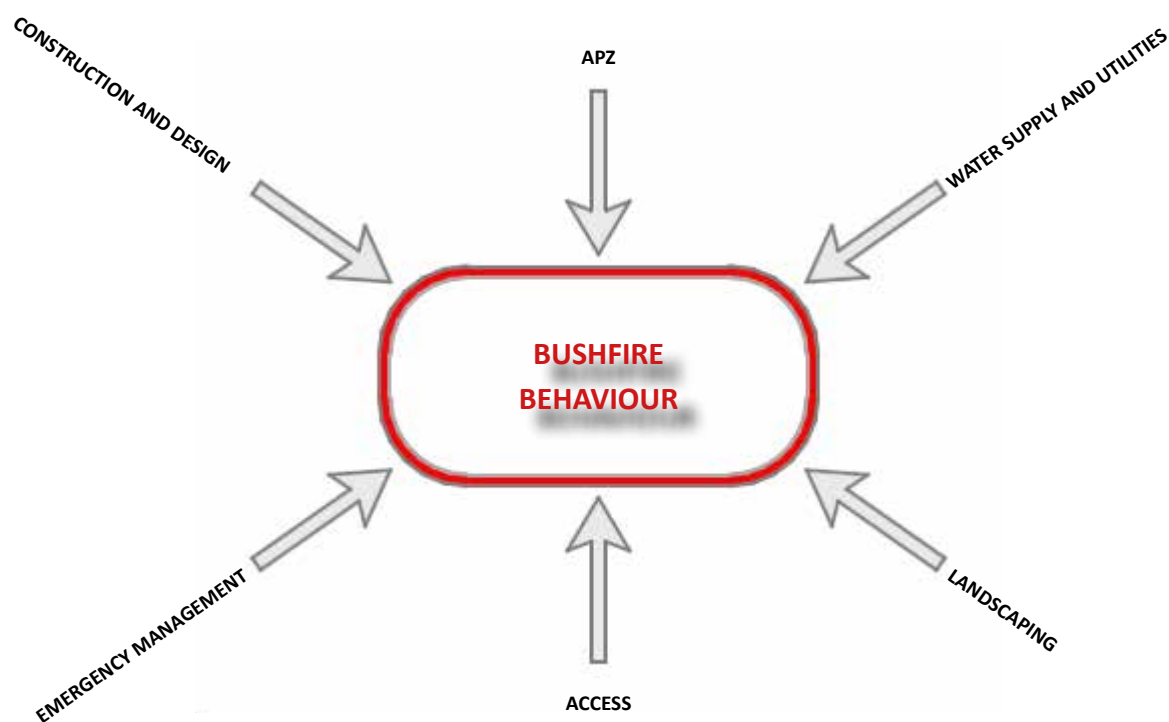

C.01 ASSET PROTECTION ZONES (APZs)

Wakehurst Parkway provides a permanent APZ that can be relied upon in perpetuity and ensures the vegetation will not encroach closer to the subject site over time. The site is to be managed as an inner APZ in accordance with Appendix 4 of PBP (2019) in perpetuity.

Vegetation management guidelines are provided below.

TREE CANOPY TREATMENT

- Inner APZ tree canopy cover should be less than 15% at maturity;
- Inner APZ trees at maturity should not touch or overhang the building;
- Inner APZ lower limbs should be removed up to a height of 2m above the ground;
- Outer APZ tree canopy cover should be less than 30% at maturity;
- tree canopies should be separated by 2 to 5m; and
- preference should be given to smooth barked and evergreen trees.

SHRUBS

- create large discontinuities or gaps in the vegetation to slow down or break the progress of fire towards buildings should be provided;
- shrubs should not be located under trees;
- shrubs in the Inner APZ should not form more than 10% groundcover; and
- shrubs in the Outer APZ should not form more than 20% groundcover; and
- clumps of shrubs should be separated from exposed windows and doors by a distance of at least twice the height of the vegetation.

GRASS

- grass should be kept mown (as a guide grass should be kept to no more than 100mm in height); and
- leaves and vegetation debris should be removed.

VEGETATION IMPACT STATEMENT

No tree removal is required to comply with PBP (2019) Appendix 4.

C.02 CONSTRUCTION

Our assessment of the Bushfire Attack Level indicates the proposed development could experience radiant heat loads up to 40 kW/m² if exposed to bushfire.

The proposed alteration and additions are to be constructed to comply with BAL-40 as specified in AS3959 (2018). This includes the general requirements of Section 3 of AS3959 (2018) and the additional construction requirements stipulated in Section 7.5 of PBP 2019.

Where a Class 10a building is located within 6m of a dwelling it must be constructed in accordance with the NCC.

Any proposed fencing should be constructed from hardwood or non combustible materials. New fencing within 6m of any habitable building should be made of non-combustible material only.

C.03 WATER, ELECTRICITY AND GAS

Water is to be provided for the protection of buildings during and after the passage of a bush fire. Gas and electrical services are to be designed and located so as not to contribute to the risk of fire to a building.

WATER PROVISIONS

Reticulated water is provided on Wakehurst Parkway within 70m to the most distal part of the dwelling. No additional water is required for fire fighting. All above-ground water service pipes (including taps and connections) external to the building are to be metal.

GAS PROVISIONS

Should the Applicant wish to install a gas supply to the dwelling or structure, the following criteria are to be complied with.

- | |
|--|
| • Reticulated or bottled gas is installed and maintained in accordance with AS/NZS 1596:2014 and the requirements of relevant authorities, and metal piping is to be used. |
| • All fixed gas cylinders are kept clear of all flammable materials to a distance of 10m and shielded on the hazard side. |
| • Connections to and from gas cylinders are to be metal. |
| • Polymer-sheathed flexible gas supply lines are not to be used. |
| • Above-ground gas service pipes are to be metal, including and up to any outlets. |

ELECTRICAL PROVISIONS

For infill development, the electrical frame work is an existing condition. Should there be a need to install new electrical connections the following should be considered;

- | |
|--|
| • Where practicable place electrical transmission lines are underground or, |
| • If overhead electrical transmission lines are proposed:- lines are installed with short pole spacing (30 metres), unless crossing gullies, gorges or riparian areas; and no part of a tree is closer to a power line than the distance set out in accordance with the specifications in 'Vegetation Safety Clearances' issued by Energy Australia (NS179, April 2002). |
| • No part of a tree is to be closer to a power line than the distance set out in accordance with the specifications in ISSC3 Guideline for Managing Vegetation Near Power Lines. |

C.04 ACCESS

Access for fire fighting is intended to provide safe operational access for emergency services personnel in suppressing a bush fire, while residents are accessing or egressing an area.

ACCESS - PUBLIC ROADS

The subject site is accessed from Wakehurst Parkway. Wakehurst Parkway is a sealed public road. The public road system is deemed to be adequate for emergency services appliances.

ACCESS - PROPERTY ACCESS

There are no specific access requirements in an urban area where an unobstructed path (no greater than 70m) is provided between the most distant external part of the proposed dwelling and the nearest part of the public access road (where the road speed limit is not greater than 70kph) that supports the operational use of emergency fire fighting vehicles

PART D SUMMARY

The development relates to the construction of a alteration and additions to the existing dwelling.

The development is captured under Section 4.14 of the Environmental Planning and Assessment Act 1979; Consultation and development consent – certain bush fire prone land. For the purpose of bushfire assessment the development is considered infill development as described in the New South Wales Rural Fire Service document Planning for Bushfire Protection (2019).



The subject site is located in Seaforth which is within the Northern Beaches Local Government Area (LGA). An existing dwelling is located on the site. The subject site represents a well managed residential allotment. Access to the site is via Wakehurst Parkway to the west. Forest vegetation is located to the west of Wakehurst Parkway. The land in all other directions is managed land for at least 100m from the proposed dwelling.

Wakehurst Parkway provides a permanent APZ that can be relied upon in perpetuity and ensures the vegetation will not encroach closer to the subject site over time. The site is to be managed as an inner APZ in accordance with Appendix 4 of PBP (2019) in perpetuity.

The proposed dwelling is assessed as BAL-40 as indicated in Figure A and as specified in AS3959 (2018) the Australian Standard for the Construction of Buildings in a Bushfire Prone Area.

Access to the site via the public road system is suitable for emergency response vehicles. RFS do not require vehicular site access. Reticulated water is available on Wakehurst Parkway. No Additional water is required for fire fighting.

Should you have any questions in relation this report please get in contact.

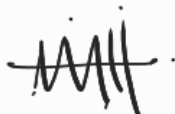
Report prepared by:	Bushfire Planning and Design Author: Tatsuya Ishii	Reviewed: Matthew Noone
	 Bushfire Consultant BSc (Environmental Science)	 

D.01 REFERENCES

AS3959 (2018)	Australian Standard, Construction of buildings in bushfire-prone areas, AS 3959, Third edition 2018 Standards Australia International Ltd, Sydney.
BCA (2019)	Building Code of Australia 2019, Building Code of Australia, Australian Building Codes Board, Canberra 2019.
EPA Act (1979)	Environmental Planning and Assessment Act 1979, NSW Government, NSW, legislation found at www.legislation.nsw.gov.au
Keith (2004)	Keith, D.A. (2004), Ocean shores to desert dunes: The Native Vegetation of New South Wales and the ACT. NSW Department of Environment and Conservation (2004).
PBP (2019)	Planning for Bushfire Protection, a Guide for Councils,Planners, Fire Authorities, Developers and Home Owners. Rural Fire Service 2019, Australian Government Publishing Service, Canberra.
RFS (2015)	Rural Fire Service, Guide For Bush Fire Prone Land Mapping, Version 5b.

D.02 APPENDICES

Appendix A - Client Supplied Drawings.

APPENDIX A - CLIENT SUPPLIED DRAWINGS

SITE PLAN



PO BOX 1185 • DEE WHF 2099
TEL : 9938 5611
FAX : 9938 5611
EMAIL : sales@yourstyle.com.au
WEB : www.yourstyle.com.au

Client Name : Shannon & Leslie Whelan
Client Address : 49 WAKEHURST PWY, SEAFORTH 2092
Client No. : WHE 1124 01

All construction work to be performed in accordance with
Australian Standards and National Construction Code 2022.

Copyright Acknowledgement
We agree and understand these drawings and plans
are solely and entirely the intellectual property of Your
Style Designer Home Additions and the normal
copyright laws apply. License is not granted for the use
of these designs or drawings.

Project Number: WHE 1124 01
Included Pages: 1-

Signed: Date: Thursday, 13 February 2025
Client's signature

Project Acceptance
We agree to these works in accordance with Your Style's
Building Specification & Quote Document and this Design.

Signed: Date: Thursday, 13 February 2025
Your Style Designer Home Additions

Signed: Date: Thursday, 13 February 2025
Client's signature

Signed: Date: Thursday, 13 February 2025
Client's signature

Drawing Title : SITE PLAN

Project Name : First Floor Addition

Architect : Your Style Designer Home Additions

Status : Concept Scale : 1:200

Plot Date : Thursday, 13 February 2025 Drawing No. : 4

File Location : SITE PLAN NEW.pln
Your Style Construction Certificate Excludes:
Items in red and/or listed here do not form part of Your Style's
Construction Certificate and will not be approved for
construction under Your Style's Construction Certificate and
will require a separate CC Application.

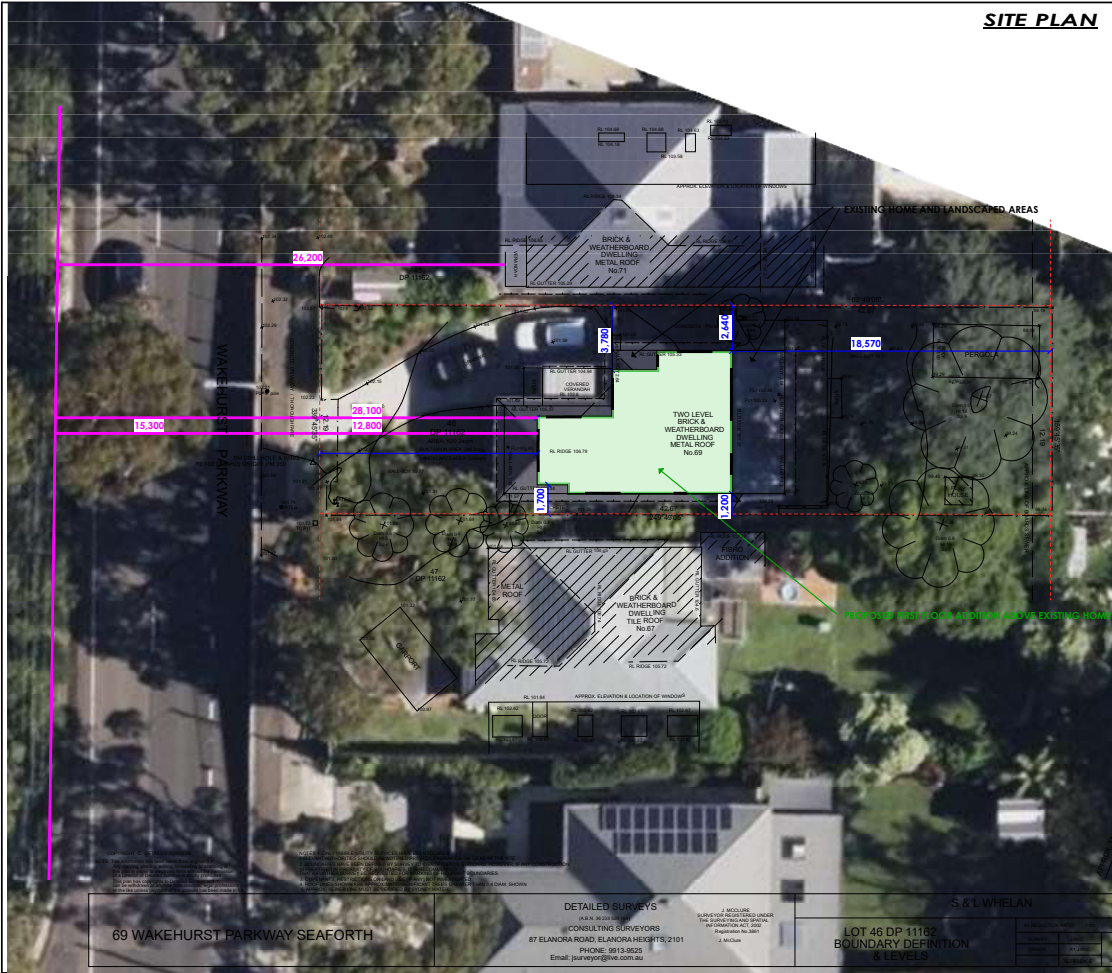

69 WAKEHURST PARKWAY SEAFORTH	DETAILED SURVEYS M & A McLEOD CONSULTING SURVEYORS 87 ELANORA ROAD ELANORA HEIGHTS 2101 PHONE: 9913 9525 Email: jpurveyor@mc.com.au	S & L WHELAN LOT 46 DP 11162 BOUNDARY DEFINITION & LEVELS
-------------------------------	---	---