

13 December 2021



Turnbull Planning International Pty Ltd  
2301 / 4 Daydream Street  
WARRIEWOOD NSW 2102

Dear Sir/Madam

**Application Number:** DA2021/1311  
**Address:** Lot A DP 404349 , 1031 Barrenjoey Road, PALM BEACH NSW 2108  
**Proposed Development:** Use of premises as a cafe including a change of hours

Please find attached the Notice of Determination for the above mentioned Application.

Please be advised that a copy of the Assessment Report associated with the application is available on Council's website at [www.northernbeaches.nsw.gov.au](http://www.northernbeaches.nsw.gov.au)

Please read your Notice of Determination carefully and the assessment report in the first instance.

If you have any further questions regarding this matter please contact the undersigned on 1300 434 434 or via email quoting the application number, address and description of works to [council@northernbeaches.nsw.gov.au](mailto:council@northernbeaches.nsw.gov.au)

Regards,



Rodney Piggott  
**Manager Development Assessments**

## NOTICE OF DETERMINATION

<b>Application Number:</b>	DA2021/1311
<b>Determination Type:</b>	Development Application

### APPLICATION DETAILS

<b>Applicant:</b>	Turnbull Planning International Pty Ltd
<b>Land to be developed (Address):</b>	Lot A DP 404349 , 1031 Barrenjoey Road PALM BEACH NSW 2108
<b>Proposed Development:</b>	Use of premises as a cafe including a change of hours

### DETERMINATION - APPROVED

<b>Made on (Date)</b>	10/12/2021
<b>Consent to operate from (Date):</b>	10/12/2021
<b>Consent to lapse on (Date):</b>	10/12/2026

### Detail of Conditions

*The conditions, which have been applied to the consent, aim to ensure that the Environmental Impacts of Development are minimised and the Health and Safety of the community is maintained in accordance with the relevant standards and the Building Code of Australia.*

### Note:

*If the works are to be certified by a Private Certifying Authority, then it is the certifier's responsibility to ensure all outstanding fees and bonds have been paid to Council prior to the issue of the Construction Certificate or as otherwise specified by Consent conditions.*

## DEVELOPMENT CONSENT OPERATIONAL CONDITIONS

### 1. **Approved Plans and Supporting Documentation**

The development must be carried out in compliance (except as amended by any other condition of consent) with the following:

#### a) Approved Plans

<b>Architectural Plans - Endorsed with Council's stamp</b>		
<b>Drawing No.</b>	<b>Dated</b>	<b>Prepared By</b>
2136 DA00 Rev A	15/07/2021	O2 Architecture
2136 DA03 Rev C	07/12/2021	O2 Architecture
2136 DA04 Rev A	07/12/2021	O2 Architecture

<b>Reports / Documentation – All recommendations and requirements contained within:</b>		
<b>Report No. / Page No. / Section No.</b>	<b>Dated</b>	<b>Prepared By</b>
Operational Noise Emission Assessment (Ref: 51261R001.MW.210622)	21/07/2021	Acoustic Dynamics

#### b) Any plans and / or documentation submitted to satisfy the Conditions of this consent.

In the event of any inconsistency between conditions of this consent and the drawings/documents referred to above, the conditions of this consent will prevail.

Reason: To ensure the work is carried out in accordance with the determination of Council and approved plans.

### 2. **Approved Land Use**

Nothing in this consent shall authorise the use of the tenancy and associated structures as detailed on the approved plans for any land use of the site beyond the definition of a *restaurant or cafe*.

A *restaurant or cafe* is defined as:

“a building or place the principal purpose of which is the preparation and serving, on a retail basis, of food and drink to people for consumption on the premises, whether or not liquor, takeaway meals and drinks or entertainment are also provided.”

(as defined by the Pittwater Local Environment Plan 2014 Dictionary)

Any variation to the approved land use and/occupancy of any unit beyond the scope of the above definition will require the submission to Council of a new development application.

Reason: To ensure compliance with the terms of this consent.

### 3. **Prescribed Conditions**

- (a) All building works must be carried out in accordance with the requirements of the Building Code of Australia (BCA).
- (b) BASIX affected development must comply with the schedule of BASIX commitments

- specified within the submitted BASIX Certificate (demonstrated compliance upon plans/specifications is required prior to the issue of the Construction Certificate);
- (c) A sign must be erected in a prominent position on any site on which building work, subdivision work or demolition work is being carried out:
- (i) showing the name, address and telephone number of the Principal Certifying Authority for the work, and
  - (ii) showing the name of the principal contractor (if any) for any building work and a telephone number on which that person may be contacted outside working hours, and
  - (iii) stating that unauthorised entry to the work site is prohibited.
- Any such sign is to be maintained while the building work, subdivision work or demolition work is being carried out, but must be removed when the work has been completed.
- (d) Residential building work within the meaning of the Home Building Act 1989 must not be carried out unless the Principal Certifying Authority for the development to which the work relates (not being the Council) has given the Council written notice of the following information:
- (i) in the case of work for which a principal contractor is required to be appointed:
    - A. the name and licence number of the principal contractor, and
    - B. the name of the insurer by which the work is insured under Part 6 of that Act,
  - (ii) in the case of work to be done by an owner-builder:
    - A. the name of the owner-builder, and
    - B. if the owner-builder is required to hold an owner-builder permit under that Act, the number of the owner-builder permit.
- If arrangements for doing the residential building work are changed while the work is in progress so that the information notified under becomes out of date, further work must not be carried out unless the Principal Certifying Authority for the development to which the work relates (not being the Council) has given the Council written notice of the updated information.
- (e) Development that involves an excavation that extends below the level of the base of the footings of a building on adjoining land, the person having the benefit of the development consent must, at the person's own expense:
- (i) protect and support the adjoining premises from possible damage from the excavation, and
  - (ii) where necessary, underpin the adjoining premises to prevent any such damage.
  - (iii) must, at least 7 days before excavating below the level of the base of the footings of a building on an adjoining allotment of land, give notice of intention to do so to the owner of the adjoining allotment of land and furnish particulars of the excavation to the owner of the building being erected or demolished.
  - (iv) the owner of the adjoining allotment of land is not liable for any part of the cost of work carried out for the purposes of this clause, whether carried out on the allotment of land being excavated or on the adjoining allotment of land.

In this clause, allotment of land includes a public road and any other public place.

Reason: Legislative requirement.

#### 4. General Requirements

(a) Unless authorised by Council:

Building construction and delivery of material hours are restricted to:

- 7.00 am to 5.00 pm inclusive Monday to Friday,
- 8.00 am to 1.00 pm inclusive on Saturday,
- No work on Sundays and Public Holidays.

Demolition and excavation works are restricted to:

- 8.00 am to 5.00 pm Monday to Friday only.

(Excavation work includes the use of any excavation machinery and the use of jackhammers, rock breakers, excavators, loaders and the like, regardless of whether the activities disturb or alter the natural state of the existing ground stratum or are breaking up/removing materials from the site).

- (b) Should any asbestos be uncovered on site, its demolition and removal must be carried out in accordance with WorkCover requirements and the relevant Australian Standards.
- (c) At all times after the submission the Notice of Commencement to Council, a copy of the Development Consent and Construction Certificate is to remain onsite at all times until the issue of a final Occupation Certificate. The consent shall be available for perusal of any Authorised Officer.
- (d) Where demolition works have been completed and new construction works have not commenced within 4 weeks of the completion of the demolition works that area affected by the demolition works shall be fully stabilised and the site must be maintained in a safe and clean state until such time as new construction works commence.
- (e) Onsite toilet facilities (being either connected to the sewer or an accredited sewer management facility) for workers are to be provided for construction sites at a rate of 1 per 20 persons.
- (f) Prior to the release of the Construction Certificate, payment of the Long Service Levy is required. This payment can be made at Council or to the Long Services Payments Corporation. Payment is not required where the value of the works is less than \$25,000. The Long Service Levy is calculated on 0.35% of the building and construction work. The levy rate and level in which it applies is subject to legislative change. The applicable fee at the time of payment of the Long Service Levy will apply.
- (g) The applicant shall bear the cost of all works associated with the development that occurs on Council's property.
- (h) No skip bins, building materials, demolition or excavation waste of any nature, and no hoist, plant or machinery (crane, concrete pump or lift) shall be placed on Council's footpaths, roadways, parks or grass verges without Council Approval.
- (i) Demolition materials and builders' wastes are to be removed to approved waste/recycling centres.
- (j) No trees or native shrubs or understorey vegetation on public property (footpaths, roads, reserves, etc.) or on the land to be developed shall be removed or damaged during construction unless specifically approved in this consent including for the erection of any fences, hoardings or other temporary works.
- (k) Prior to the commencement of any development onsite for:

- i) Building/s that are to be erected
- ii) Building/s that are situated in the immediate vicinity of a public place and is dangerous to persons or property on or in the public place
- iii) Building/s that are to be demolished
- iv) For any work/s that is to be carried out
- v) For any work/s that is to be demolished

The person responsible for the development site is to erect or install on or around the development area such temporary structures or appliances (wholly within the development site) as are necessary to protect persons or property and to prevent unauthorised access to the site in order for the land or premises to be maintained in a safe or healthy condition. Upon completion of the development, such temporary structures or appliances are to be removed within 7 days.

- (l) A "Road Opening Permit" must be obtained from Council, and all appropriate charges paid, prior to commencement of any work on Council property. The owner/applicant shall be responsible for all public utilities and services in the area of the work, shall notify all relevant Authorities, and bear all costs associated with any repairs and/or adjustments as those Authorities may deem necessary.
- (m) The works must comply with the relevant Ausgrid Network Standards and SafeWork NSW Codes of Practice.
- (n) Requirements for new swimming pools/spas or existing swimming pools/spas affected by building works.

- (1) Child resistant fencing is to be provided to any swimming pool or lockable cover to any spa containing water and is to be consistent with the following;

Relevant legislative requirements and relevant Australian Standards (including but not limited) to:

- (i) Swimming Pools Act 1992
  - (ii) Swimming Pools Amendment Act 2009
  - (iii) Swimming Pools Regulation 2018
  - (iv) Australian Standard AS1926 Swimming Pool Safety
  - (v) Australian Standard AS1926.1 Part 1: Safety barriers for swimming pools
  - (vi) Australian Standard AS1926.2 Part 2: Location of safety barriers for swimming pools.
- (2) A 'KEEP WATCH' pool safety and aquatic based emergency sign, issued by Royal Life Saving is to be displayed in a prominent position within the pool/spa area.
  - (3) Filter backwash waters shall be conveyed to the Sydney Water sewerage system in sewered areas or managed on-site in unsewered areas in a manner that does not cause pollution, erosion or run off, is separate from the irrigation area for any wastewater system and is separate from any onsite stormwater management system.
  - (4) Swimming pools and spas must be registered with the Division of Local Government.

Reason: To ensure that works do not interfere with reasonable amenity expectations of residents and the community.

## 5. Amendments to the approved plans

The following amendments are to be made to the approved plans to the satisfaction of Council's Executive Manager Development Assessment prior to the issue of the Construction Certificate:

- a) The roof is to be altered and removed from above the deep soil planting.
- b) The acoustic screen is to be relocated to between the deep soil landscaping and the deck as illustrated red and blue on the following diagram.
- c) All works are to be within the boundaries of the subject property.

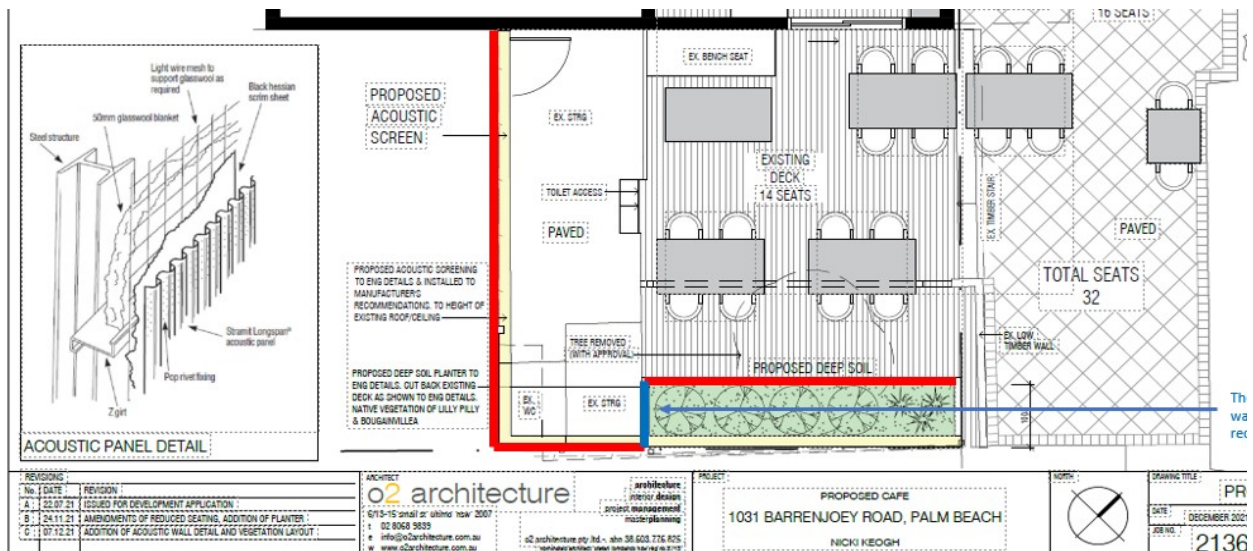

Reason: To ensure the development minimises unreasonable impacts upon neighbouring property.

## 6. Landscape Planting

The species of plants to be planted in the landscaped area adjacent to the deck shown in the approved plans are to be as approved by Council's Executive Manager Development Assessment prior to the issue of the Construction Certificate with the object of screening the acoustic wall as viewed from the neighbouring property, and are to be properly maintained in perpetuity.

Reason: to improve the amenity of the neighbouring property and the streetscape.

## CONDITIONS TO BE SATISFIED PRIOR TO THE ISSUE OF THE CONSTRUCTION CERTIFICATE

## 7. Boundary Identification Survey

A boundary identification survey, prepared by a Registered Surveyor, is to be prepared in respect of the subject site.

The plans submitted for the Construction Certificate are to accurately reflect the property boundaries as shown on the boundary identification survey, with setbacks between the property boundaries and the approved works consistent with those nominated on the Approved Plans of this consent.

Details demonstrating compliance are to be submitted to the Certifying Authority prior to the issue of any Construction Certificate.

Reason: To ensure all approved works are constructed within the subject site and in a manner



anticipated by the development consent.

**8. Compliance with Standards**

The development is required to be carried out in accordance with all relevant Australian Standards.

Details demonstrating compliance with the relevant Australian Standard are to be submitted to the Certifying Authority prior to the issue of the Construction Certificate.

Reason: To ensure the development is constructed in accordance with appropriate standards.

**9. Garbage Area**

A garbage area must be provided for the development. Such area is not to be located within the outside dining area, nor within direct view from a public place. The garbage area is to be fully separate from food deliveries and food handling areas.

The garbage area must be constructed so it is easy to clean, prevents the ingress or harbourage of vermin and where spills or wastewater will not be able to be directed to stormwater drains. The waste area must be able to accommodate the storage of waste oil containers and recyclable materials.

Details demonstrating compliance are to be submitted to the Certifying Authority prior to the issue of a Construction Certificate.

Reason: Health and safety.

## CONDITIONS WHICH MUST BE COMPLIED WITH PRIOR TO THE ISSUE OF THE OCCUPATION CERTIFICATE

**10. Mechanical Ventilation certification**

Certification is to be provided from the installer of the mechanical ventilation system that the design, construction and installation of the mechanical ventilation system is compliant with the requirements of AS1668 The use of mechanical ventilation.

Details demonstrating compliance are to be submitted to the Certifying Authority prior to the issuing of any Occupation Certificate.

Reason: To ensure that the mechanical ventilation system complies with the design requirements.

**11. Kitchen Design, construction and fit out of food premises certification**

Certification is to be provided from a person who is eligible as a 'Member' of Environmental Health Australia (EHA) that the design, construction and fit out of food premises kitchen is compliant with the requirements of AS 4674 Design, construction and fit out of food premises.

Details demonstrating compliance are to be submitted to the Certifying Authority prior to the issuing of any Occupation Certificate.

Reason: To ensure that the kitchen complies with the design requirements.

**12. Survey Certificate**

A survey certificate is to be prepared by a Registered Surveyor at completion of all works to the roof, deck and acoustic screen demonstrating that the roof, deck and acoustic structures do not



extend into the adjoining property at 1029 Barrenjoey Rd, Palm Beach. The survey certificate is to be submitted to the Principal Certifying Authority prior to the issue of any Occupation Certificate.

Reason: To establish that there is no encroachment onto the adjoining property.

13. **Compliance with acoustic report**

An acoustic assessment is to be undertaken by a suitably qualified professional such as an acoustic engineer to determine acoustic treatments are in accordance with the recommendations within Section 5 of the Acoustic Report prepared by Acoustic Dynamics dated 21 July 2021 (Reference 51261R001.MW.210622).

Any design recommendations made by the consultant must be implemented prior to issuing the Occupational Certificate in order to achieve compliance with noted conditions of this consent.

Details demonstrating compliance are to be submitted to the satisfaction of the Principal Certifying Authority.

Reason: To maintain amenity of the surrounding area.

14. **Sanitary Facilities**

Sanitary facilities within the premises must comply with Part F of the Building Code of Australia.

Details demonstrating compliance are to be submitted to the Certifying Authority prior to the issue of any Occupation Certificate.

Reason: To ensure adequate sanitary facilities are provided.

## ON-GOING CONDITIONS THAT MUST BE COMPLIED WITH AT ALL TIMES

15. **Outdoor Dining**

Outdoor footpath dining is not approved under this consent.

Applications for outdoor dining and modifications to existing outdoor dining areas must be made to Council's Property Team on the Outdoor Dining Application form available on Council's website.

Reason: To ensure outdoor dining complies with the requirements of the Roads Act 1993.

16. **Hours of Operation**

The hours of operation are to be restricted to:

- Monday to Thursday – 6:30am to 5:00pm
- Friday – 6:30am to 9:00pm
- Saturday – 7:00am to 9:00pm
- Sunday and Public Holidays – 7:00am to 6:00pm

Upon expiration of the permitted hours, all service (and entertainment) shall immediately cease, no patrons shall be permitted entry and all customers on the premises shall be required to leave within the following 30 minutes.

Reason: Information to ensure that amenity of the surrounding locality is maintained.

17. **Patron Capacity**

The maximum capacity of the tenancy is limited to sixteen (16) patrons, including no more than fourteen (14) patrons on the outdoor deck on the southeastern side of the building at any one time.

Reason: To ensure development minimises unreasonable impacts upon surrounding land.

18. **Commercial Waste Collection**

Waste and recyclable material, generated by this premises, must not be collected between the hours of 9pm and 6am on any day.

Reason: To protect the acoustic amenity of surrounding properties.

19. **Deliveries**

No deliveries, loading or unloading associated with the premises are to take place between the hours of 9pm and 6am on any day.

Reason: To protect ensure the acoustic amenity of surrounding properties.

20. **Mechanical Plant Noise**

No noise nuisance shall be caused through the operation of any plant or equipment at the premises. Noise is considered a nuisance when it exceeds 5dB(A) above the background noise level.

Reason: To protect residential amenity.

21. **Food Standards**

The premises must comply with all relevant requirements of the Australia New Zealand Food Standards Code and NSW Food Authority.

Reason: Food safety.

## Right to Review by the Council

You may request Council to review this determination of the application under Division 8.2 of the Environmental Planning & Assessment Act 1979. Any Division 8.2 Review of Determination application should be submitted to Council within 3 months of this determination, to enable the assessment and determination of the application within the 6 month timeframe.

*NOTE: A fee will apply for any request to review the determination.*

## Right of Appeal

If you are dissatisfied with this decision Division 8.3 of the Environmental Planning & Assessment Act 1979 may give you the right to appeal to the Land and Environment Court within 6 months after the date on which you receive this notice.

**Signed**            On behalf of the Consent Authority



---

Name                Rodney Piggott, Manager Development Assessments

Date                 10/12/2021

## GENERAL ADVICE

# Advisory Notes (General)

Where are you in the development process?

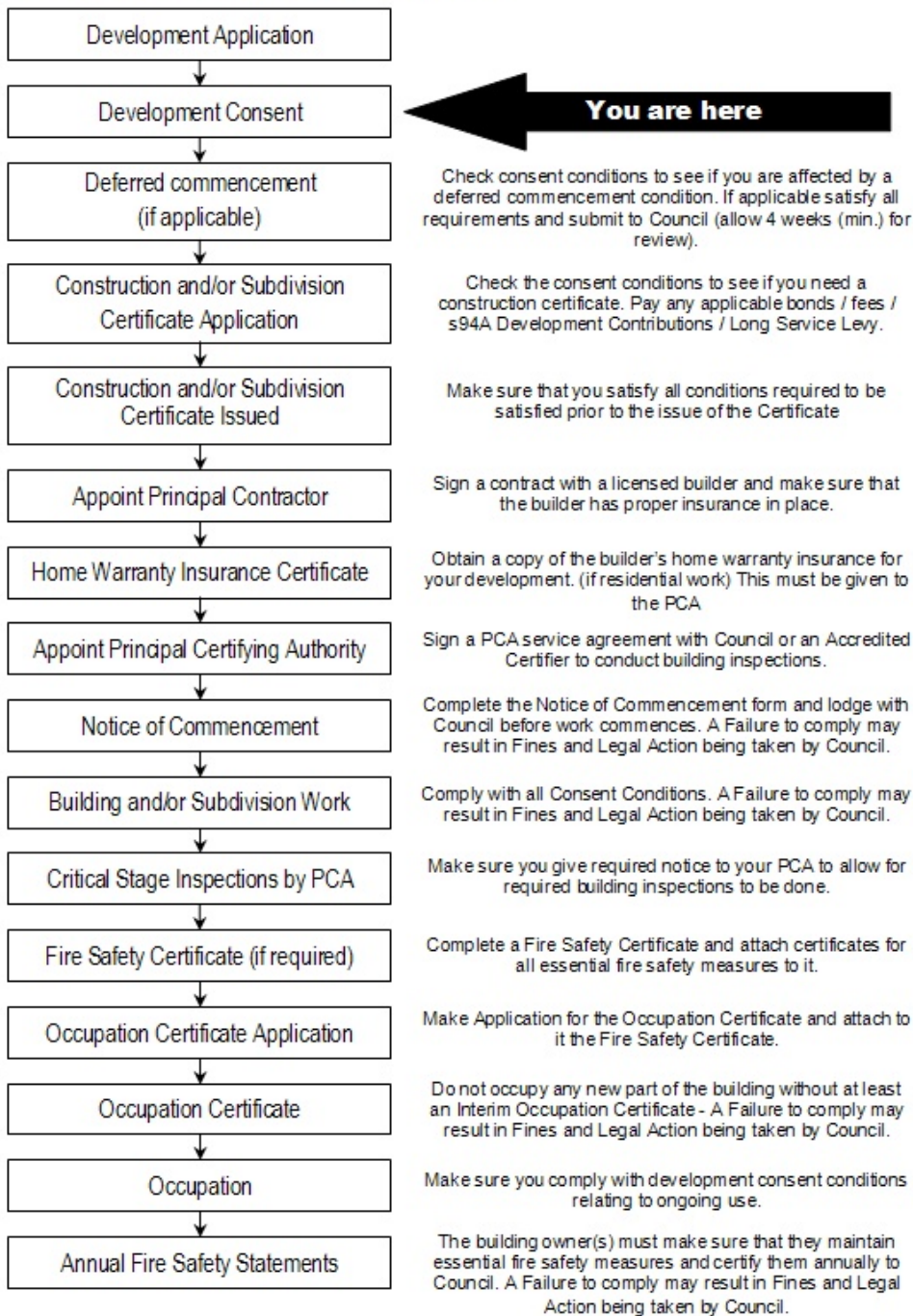

**Note:** The advice within this document is provided in good faith as a guide to assist applicants understand the broad process and will not detail every step or every requirement for demolition, building construction works or subdivision required or business operating requirements under New South Wales or Commonwealth Legislation. If you require clarification or have any questions, please contact your Certifier or Council's Planning and Development Enquiries Team.

The attached Notice of Determination includes conditions of consent which must be complied with.

(Note: A failure to gain approval prior to the works being carried out is a serious breach of the Environmental Planning & Assessment Act 1979 which attracts penalties and may also result in legal action.)

## **Building Certification**

The Environmental Planning and Assessment Act 1979 provides that:

- Building work cannot occur unless a construction certificate has been issued;
- Occupation of building works cannot occur unless an occupation certificate has been issued
- Subdivision cannot be registered until a subdivision certificate has been issued
- Mandatory Inspection for building work must be completed

Please refer to process chart for more detail.

(Note: A failure to gain approval prior to the works being carried out is a serious breach of the Environmental Planning & Assessment Act 1979 which attracts penalties and may also result in legal action.)

## **Certification Services**

Construction Certificates / Occupation Certificates / Subdivision Certificates / Strata Certificates, can be issued by Council or an accredited private certifier (Note Council must be the Principal Certifying Authority (PCA) for subdivisions).

Council is well placed to provide Certification Services. Council can issue Construction Certificates and act as your Principle Certifying Authority at competitive rates. Please visit our web site [www.northernbeaches.nsw.gov.au](http://www.northernbeaches.nsw.gov.au) or speak to our Customer Service Officers if you have any further questions about our Certification Services or if you wish to use Council as your certifier.

## **Charges Associated with the Development Consent**

All bonds, fees, Development Contributions or the Long Service Levy detailed within the Notice of Determination are required to be paid prior to the issuing of any Construction Certificate.

## **Bonds are released after:**

1. 'Final Occupation Certificate' has been received by Council; and
2. Final inspection by a Council Officer where:
  - the development is complete
  - damage has not been caused to council assets during the works
  - conditions of development consent have been met.

The bond will be released to the person or business who paid the bond to Council (The name that appears on the original receipt)

## **Acceptable Form of Security Bonds**

Council will accept bank guarantee (in a form acceptable to Council) in lieu of cash and is required prior to the issue of a construction certificate.

## **Modifications to the consent**

If you seek to make any changes to the development (which may include internal / external configuration of the building, variation to facades, site layout or any changes to the proposed operation or use), the modifications may require the submission and approval of an application to modify the development consent prior to the issuing of a Construction Certificate and prior to the works being

carried out. The proposed changes should be discussed with the PCA.

(Note: A failure to gain approval prior to the works being carried out is a serious breach of the Environmental Planning & Assessment Act 1979 which attracts penalties and may also result in legal action.)

### **Other Matters not detailed within the Notice of Determination**

The Notice of Determination does not stipulate every requirement that must be completed to satisfy New South Wales and Commonwealth legislation.

You should check, as may be relevant, with other authorities including but not limited to:

- Workcover NSW for work safety and asbestos requirements
- Sydney Water – Quick Check Agent for the provision of water and sewer services
- Energy & Gas suppliers for utility services
- Department of Fair Trading for advice about builders and licensing
- Building Professionals Board for advice about private certifiers
- NSW Roads and Maritime Services for works on state roads only
- Human Rights and Equal Opportunity Commission for access issues
- NSW Land and Property Information for Land Title matters
- Australia Post for the positioning and dimensions of mail boxes in new commercial and residential developments;

### **Dial Before You Dig**

Underground assets may exist in the area that is subject to your application. In the interests of health and safety and in order to protect damage to third party assets please contact Dial before you dig at [www.1100.com.au](http://www.1100.com.au) or telephone on 1100 before excavating or erecting structures (This is the law in NSW). If alterations are required to the configuration, size, form or design of the development upon contacting the Dial before You Dig service, an amendment to the development consent (or a new development application) may be necessary. Individuals owe asset owners a duty of care that must be observed when working in the vicinity of plant or assets. It is the individual's responsibility to anticipate and request the nominal location of plant or assets on the relevant property via contacting the Dial before you dig service in advance of any construction or planning activities.

### **Telecommunications Act 1997 (Commonwealth)**

Telstra (and its authorised contractors) are the only companies that are permitted to conduct works on Telstra's network and assets. Any person interfering with a facility or installation owned by Telstra is committing an offence under the Criminal Code Act 1995 (Cth) and is liable for prosecution. Furthermore, damage to Telstra's infrastructure may result in interruption to the provision of essential services and significant costs. If you are aware of any works or proposed works which may affect or impact on Telstra's assets in any way, you are required to contact :Telstra's Network Integrity Team on Phone Number 1800810443.

(1) if the development is likely to disturb or impact upon telecommunications infrastructure, written confirmation from the service provider that they have agreed to the proposed works must be submitted



to the Principal Certifying Authority prior to the issue of a Construction Certificate or any works commencing, whichever occurs first; and

(2) The arrangements and costs associated with any adjustment to telecommunications infrastructure shall be borne in full by the applicant/developer.

### **Model**

If you submitted a model with the application it must be collected from the Council offices within fourteen (14) days of the date of this determination. Models not collected will be disposed of by Council.

### **Trade waste agreement**

A Trade Waste Agreement must be obtained from Sydney Water prior to the discharge of trade wastewater to the sewer system. Trade wastewater is defined as 'discharge water containing any substance produced through industrial or commercial activities or operation on the premises'.

### **Waste collection**

Liquid and solid wastes generated on the site must be collected, transported and disposed of in accordance with the requirements of the Protection of the Environment Operations Act 1997. Records must be kept of all waste disposal from the site.

Material to be removed from the site must be source separated on site to maximise recycling, and the material disposed of to an appropriate disposal and recycling facility in accordance with the approved Waste Management Plan.

### **Aboriginal Heritage**

If in undertaking excavation or works and any Aboriginal site or object is, or is thought to have been found, all works are to cease immediately and the applicant is to contact the Aboriginal Heritage Officer for Warringah Council, and the Cultural Heritage Division of the Department of Environment and Climate Change (DECC).

### **On-Site Sewage Management System**

This approval does not authorise the installation or operation of a new or modification of an existing on-site wastewater management system. An On-Site Sewage Management System must not be installed or operated unless an 'Approval to Install an On Site Sewage Management System' is obtained from Warringah Council.

### **Cost of Works**

The applicant shall bear the cost of all works associated with the development that occurs on Council's property.

### **Relocation of stormwater drainage**

Council is not responsible for the cost of relocating Council's stormwater drainage pipes through the subject property.

### **Tree preservation**

Where tree work has not been approved by this Development Consent the developer is notified that a general Tree Preservation Order applies to all trees in the Northern Beaches Local Government Area. This order prohibits the ringbarking, cutting down, topping, lopping, pruning, transplanting, injuring, or wilful destruction of such trees except without the prior written consent of Council.

### **Storage bins on footpath and roadway**

Approval is required from Council prior to the placement of any storage bin on Council's footpath and/or roadway.



### **Protection of Public Places**

- (1) If the work involved in the erection or demolition of a building:
- (a) is likely to cause pedestrian or vehicular traffic in a public place to be obstructed or rendered inconvenient; or
  - (b) building involves the enclosure of a public place,

a hoarding and site fencing must be erected between the work site and the public place.

- (2) If necessary, an awning is to be erected, sufficient to prevent any substance from, or in connection with, the work falling into the public place.
- (3) The work site must be kept lit between sunset and sunrise if it is likely to be hazardous to persons in the public place.
- (4) Any such hoarding, fence or awning is to be removed when the work has been completed.
- (5) No access across public reserves or parks is permitted.

Note: Prior to the erection of any temporary fence or hoarding over property owned or managed by Council, written approval must be obtained.

### **Road Opening Permit**

The developer/applicant is to obtain a "Road Opening Permit" from Council and pay all appropriate charges prior to commencement of any work on Council property. The developer/applicant shall be responsible for all public utilities and services in the area of the work, and as such shall notify all relevant Authorities, and bear all costs associated with any repairs and/or adjustments as those Authorities may deem necessary.

### **Special Permits**

Unless otherwise specifically approved in writing by Council, all works, processes, storage of materials, loading and unloading associated with the development are to occur entirely on the property. The applicant, owner or builder must apply for specific permits available from Council. A minimum of forty-eight (48) hours notice is required for all permits except work zones, which may require additional assessment time.

- Permit for on-street mobile plant

Restrictions apply to the hours of operation and the area of operation for on street mobile plant equipment (for example cranes, concrete pumps, cherry pickers). Separate permits are required for each occasion and each piece of equipment. It is the responsibility of the applicant, owner and builder to take whatever steps are necessary to ensure that the use of any equipment does not violate adjoining property owner's rights.

- Hoarding Permit

Permits are required to erect Class A, Class B and Class C hoardings. If an 'A' Class hoarding is to alienate a section of Council's property, that section will require a permit for the occupation of Council's property.

- Storage of building materials and building waste containers (skips) on Council's property

Permits to utilise Council property for the storage of building materials and building waste containers (skips) are required for each location. Failure to obtain the relevant permits will result in the building materials or building waste containers (skips) being impounded by Council with no additional notice being given.

- Kerbside restrictions, work zones

Existing kerbside restrictions apply. An application must be made to Council for the alteration of existing kerbside restrictions or the provision of a construction zone. Other permits may include out of construction hours permits.

### **Licensing requirements for removal of bonded asbestos**

Anyone who removes, repairs or disturbs bonded asbestos must hold a bonded or a friable asbestos licence, or a demolition licence in accordance with Workcover requirements and the Occupational Health and Safety Act 2000.

### **Pool Access**

Access to pools are required to be restricted by a child resistant barrier in accordance with the regulations prescribed in all relevant Acts, Regulations and Australian Standards including:

- (i) Swimming Pools Act 1992;
- (ii) Swimming Pools Amendment Act 2012;
- (iii) Swimming Pools Regulation 2008
- (iv) Australian Standard AS1926 Swimming Pool Safety
- (v) Australian Standard AS1926.1 Part 1: Safety barriers for swimming pools
- (vi) Australian Standard AS1926.2 Part 2: Location of safety barriers for swimming pools

It is your responsibility as a land owner to ensure any fencing is maintained.

### **Dewatering**

Where dewatering works are required on the development site during construction, the developer/applicant must apply for and obtain a bore license from the NSW Department of Water and Energy. The bore license must be obtained prior to commencement of dewatering works.

### **Requirement to Notify about New Contamination Evidence**

Any new information revealed during works that has the potential to alter previous conclusions about site contamination or hazardous materials shall be immediately notified to Council and the Principal Certifying Authority.

### **Flood Evacuation Plan**

If your site is on flood prone land you may wish to consider the preparation of a flood evacuation plan.

Generally a Flood Evacuation Plan would be prepared by suitably qualified Engineer (e.g. Hydraulic) with a number of years experience in flood management and who is eligible for Membership to the Australian Institute of Engineers.

Some matters that you may wish to consider (but not limited to) include:

- (i) a route of evacuation to higher ground and / or point of shelter
- (ii) depth of water for a Possible Maximum Flood event surrounding the building
- (iii) details of 'last chance' evacuation water levels / times for evacuation prior to floodwaters surrounding the building
- (iv) provide details of flood warning systems and protocols
- (v) details of how this information will be distributed and people educated for users of the site.

You may seek to discuss this with the State Emergency Service of NSW.

### **Utility Service Requirements**

Where development requires the installation of, or the relocation of utility services being (but not limited to) gas, water, electricity and telecommunications, the installation of, or the relocation of utility services shall be conducted in accordance with the requirements of the relevant service provider / authority (unless stipulated by any other condition of the consent or will result in damage to threatened or endangered species defined under the Threatened Species Conservation Act 1995).

### **Plant & Equipment Kept Within Site**

All plant and equipment used in the erection of the building, including concrete pumps, wagons, lifts, mobile cranes, etc, shall be situated within the boundaries of the site and so placed that all concrete slurry, water, debris and the like shall be discharged onto the building site, and is to be contained within the site boundaries. This does not prevent any requirement to comply with the Protection of the Environment Operations Act.

### **Lighting**

Illumination of the site is to be arranged in accordance with the requirements of Australian Standard 4282 - 1997 Control of the obtrusive effects of outdoor lighting so as not to impact upon the amenity of the occupants of adjoining and nearby residential premises.

### **Silt and Sediment Control**

During any onsite demolition, excavation and construction works, the site should be maintained in accordance with "The Blue Book - Managing Urban Stormwater (MUS): Soils and Construction".

In managing the site provision shall be made throughout the period of works to prevent transmission of soil to the public road, drainage system, any riparian lands or off site in any manner. Upon completion of the development, any measures to prevent the transition of soil off site to remain in place until the site is stabilised.

A failure to prevent the transmission of silt and sediment and / or causing, water pollution, air pollution, noise pollution or land pollution may result in a breach of the Protection of the Environment Operations Act and orders, penalties and prosecutions may occur.

**Maintenance of Sediment and Erosion Control** Erosion and sediment controls are to be adequately maintained and monitored at all times, particularly after periods of rain.

Reason: To avoid erosion and sedimentation impacts that will result in an adverse change in watercourse or riparian land condition

### **Installation and Maintenance of Sediment and Erosion Control**

Sediment and erosion controls must be installed in accordance with Landcom's 'Managing Urban Stormwater: soils and construction (2004).

Techniques used for erosion and sediment control on site are to be adequately maintained and monitored at all times, particularly after periods of rain, and shall remain in proper operation until all development activities have been completed and the site is sufficiently stabilised with vegetation.

Reason: To protect the surrounding environment from the effects of sedimentation and erosion from the site

### **Dividing Fences Act 1991**

The construction and maintenance of side boundary fences is to be agreed upon by all adjoining property owners of the fence. Works are to be in accordance with the Dividing Fences Act 1991.

### **OTHER MATTERS**

### **Child Care Centres**

A license to operate a child care centre must be obtained from the NSW Department of Community Services prior to the commencement of the use of the child care centre.

### **Disability Access**

This decision does not ensure compliance with the Commonwealth Disability Discrimination Act 1992. Applicants are strongly advised to investigate their requirements under that Act

### **Food Premises**

Food premises are required to comply with the requirements of the Food Act 2003, the Food Standards Code and Australian Standards.

The proprietor of a food business must notify the NSW Food Authority of the details of the business. Notification may be done either online at [www.foodnotify.nsw.gov.au](http://www.foodnotify.nsw.gov.au) or by lodging a completed NSW Food Authority notification form to the NSW Food Authority or Council.

### **Wheel washing facility**

All trucks leaving the site, having had access to unpaved or contaminated areas, shall depart via a wheel wash facility in order to prevent mud, dust or debris from being deposited on Council's roads. The wheel wash facility shall be constructed prior to any truck movements occurring. Water from the wheel wash facility must not cause pollution. Any direction of Council with regard to cleaning trucks or the clean up of road pavements adjoining the site shall be complied with immediately.

### **Monitoring State of Roadways**

The applicant shall monitor the state of roadways leading to and from the site and shall take all necessary steps to clean up any adversely impacted road pavements as directed by Council.

### **Storage of Dangerous Goods**

Prior to the storage of any "dangerous goods" on the premises, a copy of a license obtained from the Chemical Safety Branch of Work Cover Authority must be submitted to Council.

### **Storage of Flammable and Combustible Liquids**

Flammable and combustible liquids must be stored in accordance with Australian Standard 1940 The Storage and Handling of Flammable and Combustible Liquids.

### **Noise and Vibration**

The premises, including operation of vehicles, shall be conducted so as to avoid offensive noise or vibration and cause no interference to adjoining or nearby occupants. Special precautions must be taken to avoid nuisance in neighbouring residential areas, particularly from machinery, vehicles, warning sirens, public address systems and the like.

### **Hairdressing/Beauty Treatment/ Skin penetration Requirements**

The premises must comply with the following requirements before the commencement of business:

- i) A hand wash basin with warm water delivered through a common spout must be provided in the treatment area. The hand wash basin must be provided with liquid soap and paper towel.
- ii) The wall behind the hand wash basin from the floor to a height of 450mm above the top of the washbasin and from the centre of the washbasin to a distance of 140mm beyond each side of the wash basin, must be finished with a material that is durable, smooth, impervious to moisture and capable of being easily cleaned (eg tiles).
- iii) The premises must be provided with washing, drainage, ventilation and lighting that are adequate for the carrying out of hairdressing/beauty treatment/skin penetration procedures.
- iv) The floor coverings must be smooth and impervious.

- v) All furniture, shelves and fittings must be constructed of, or covered with a material that is smooth, impervious to moisture and capable of being easily cleaned.
- vi) Adequate lockers must be provided for the storage of employees clothing and personal effects.
- vii) The premises must be provided with facilities that are adequate for the purpose of storing of hairdressing/beauty treatment/skin penetration appliance and utensils.
- viii) The premises must be provided with a sink sullied with hot and cold water for washing equipment.

### **Food Premises Construction Requirements**

The food premises must comply with the following specific construction requirements:

Solid walls must be provided in all food handling areas (solid includes brick, cement and foam filled preformed panels);

- ix) Walls in food preparation and wash up areas must be finished with a smooth and impervious surface to a height of at least 2 metres.
- x) Hand wash basins must be provided with warm water delivered through a common spout with taps that are hands free operation;
- xi) Coving with a radius of 25mm must be provided between all floor and wall joints in food handling areas;
- xii) The open space between the top of the coolroom and the ceiling must be fully enclosed and kept insect and pest proof;
- xiii) The coolroom must be able to be opened from the inside with out a key and fitted with an alarm that can only be operated from within the coolroom;
- xiv) The doors to the toilet air lock and toilet compartment must be tight fitting and self closing;
- xv) The rear external door must be self closing or be provided with a fly screen that is self closing;
- xvi) Where cooking or extensive heating processes or such other processes as may be specified are carried out in food preparation areas, an approved mechanical ventilation system shall be installed and operated in accordance with AS 1668 part 1 & 2.

### **Legionella Control**

Cooling towers, warm water systems, water cooling systems must be registered with the Council. Details of registration are to be provided to the Council prior to operation.

### **Pool/Spa Safety**

Owners of properties with swimming pools and spa's must meet safety compliance and registration requirements. Provisions also apply when renting/selling properties. Details are available from the Division of Local Government.

### **Grease Trap**

Contact Sydney Water to determine what trade waste provisions you are required to provide to your food premises. Should a grease trap be required by Sydney Water, it must be located in an area that is easily accessible for the removal of waste water and must not be installed in any kitchen, food preparation or food stage area. The design and location of the grease trap should also not impede on any commercial right of way or pedestrian access.

### **Bandicoot/Penguin**

Long-nosed Bandicoots & Little Penguins – Best Practices for Residents Residents are encouraged to follow a number of *Best Practices* to assist with the protection and management of the endangered populations of Long-nosed Bandicoots and Little Penguins:

- Long-nosed Bandicoots, Little Penguins and other native animals should never be fed as it may cause them nutritional problems, hardship if supplementary feeding is stopped, and it may increase predation.
- Feral cats or foxes should never be fed or food left out where they can access it, such as rubbish bins without lids or pet food bowls, as these animals present a significant threat to Long-nosed Bandicoots, Little Penguins and other wildlife.
- The use of insecticides, fertilisers, poisons and/or baits should be avoided on the property.

Garden insects will be kept in low numbers if Long-nosed Bandicoots are present.

- When the North Head Long-nosed Bandicoot Recovery Plan is released it should be implemented where relevant.
- Dead Long-nosed Bandicoots or Little Penguins should be reported by phoning Manly Council on 9976 1500 or Department of Environment and Conservation on 9960 6266.
- Please drive carefully as vehicle related injuries and deaths of Long-nosed Bandicoots and Little Penguins have occurred in the area. Care should also be taken at night in the drive way when moving cars as bandicoots will seek shelter beneath vehicles.
- Cat/s and or dog/s that currently live on the property should be kept indoors at night to avoid disturbance/death of native animals. Ideally, when the current cat/s and/or dog/s that live on the property no longer reside on the property it is recommended that they not be replaced by new dogs or cats.
- Report all sightings of feral rabbits, feral or stray cats and/or foxes to N B Council.