

CONSTRUCTION DESIGN INVESTMENT  
EST. 2004  
MULTI-AWARD WINNER

OFFICE 1: 6 MOUNT OLYMPUS BOULEVARD  
WOLLI CREEK 2205  
OFFICE 2: ERNEST STREET, CROWS NEST 2065  
T. (02) 8006 0484 | M. 0420 946 997  
WWW.ANN.GROUP

ISSUE  
A CLIENT REVIEW ONLY 12/01/2021

LEGENDS

- EXISTING
- DEMOLISH
- PROPOSED

- AFL ABOVE FINISH FLOOR LEVEL
- C CORRUGATED
- CH CEILING HEIGHT
- FG PERMANENT FIXED FROSTED GLASS MIN. 60% OPAQUE TO COMPLY WITH COUNCIL'S DCP
- G GLASS / GUTTER
- L PRIVACY LOURVE
- P PAINT FINISH
- P/W PAINT FINISH ON TIMBER WEATHERBOARD
- SD SMOKE DETECTOR TO CEILING

OWNER  
MR & MRS LE

PROJECT  
HIEU - ALTERATIONS AND ADDITIONS

ADDRESS  
592 Pittwater Rd, North Manly, NSW 2100

DRAWING

SITE / SITE ANALYSIS / ROOF PLAN

PROJECT NO.  
201127

DRAWING NO.  
002.0A

DRAWING SCALE  
As indicated<sup>3</sup>

CHECKED BY  
NGUYEN 'TIM' QUACH

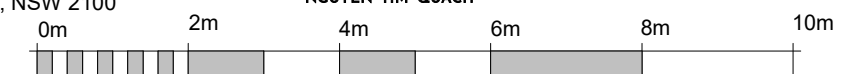

THIS WORK IS COPY RIGHT. NOT FOR ANY SUBMISSION WITH APPLICANT OTHER THAN ANN GROUP P/L. APART FROM ANY USE PERMITTED UNDER THE CONCEPT ACT 1968, NO PART MAY BE REPRODUCED BY ANY PROCESS, FOR THE NOTED INTENDED PURPOSE ONLY. NOT MAY ANY OTHER EXCLUSIVE RIGHT BE EXERCISES, WITHOUR THE PERMISSION OF ANN GROUP CONSTRUCTION AND DESIGN P/L.

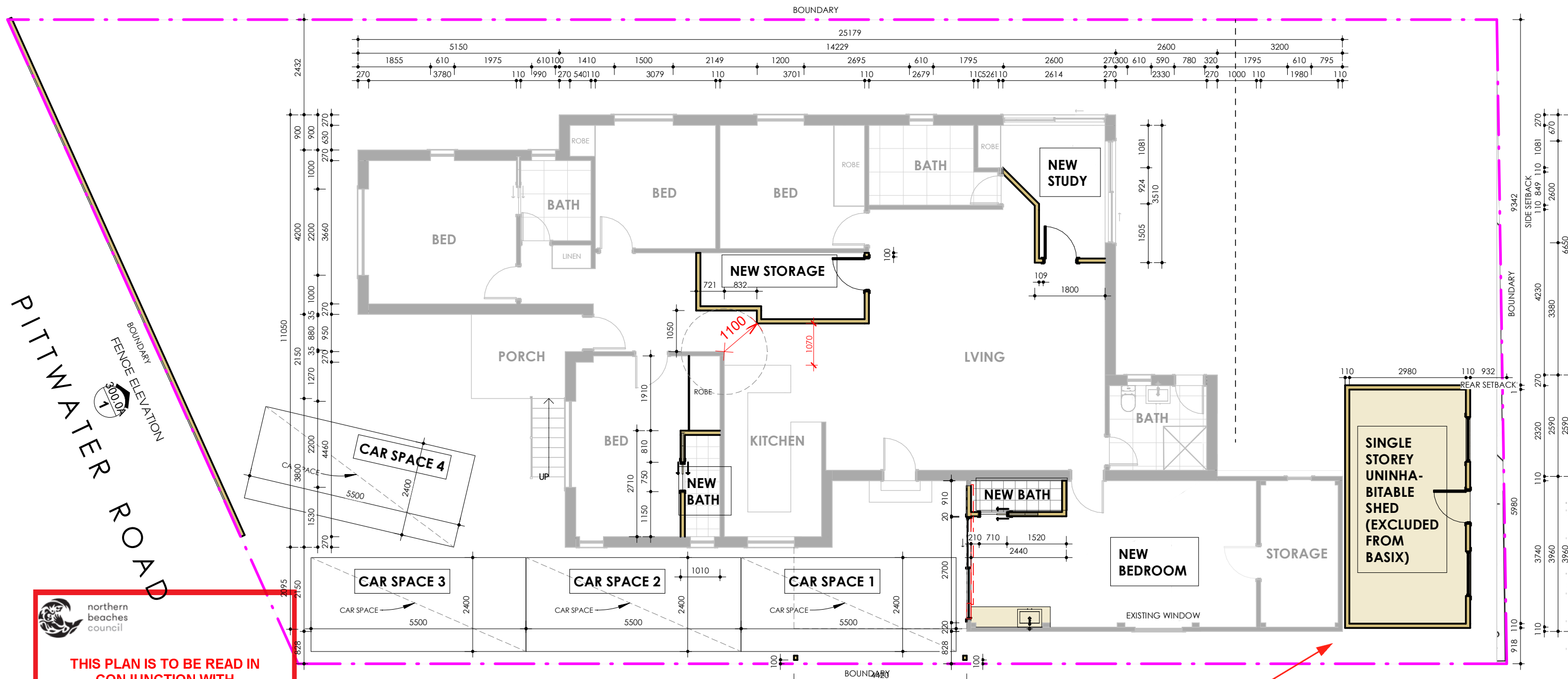

Outbuilding (shed)  
removed in accordance  
with Condition 16.



THIS PLAN IS TO BE READ IN  
CONJUNCTION WITH  
THE CONDITIONS OF DEVELOPMENT  
CONSENT  
DA2021/1124



ANN GROUP

CONSTRUCTION DESIGN INVESTMENT  
EST. 2004  
MULTI-AWARD WINNER

OFFICE 1: 6 MOUNT OLYMPUS BOULEVARD  
WOLLI CREEK 2205  
OFFICE 2: ERNEST STREET, CROWS NEST 2065  
T. (02) 8006 0484 | M. 0420 946 997  
WWW.ANN.GROUP

ISSUE  
A CLIENT REVIEW ONLY 12/01/2021

#### LEGENDS

- EXISTING
- DEMOLISH
- PROPOSED

- AFL ABOVE FINISH FLOOR LEVEL
- C CORRUGATED
- CH CEILING HEIGHT
- FG PERMANENT FIXED FROSTED GLASS  
MIN. 60% OPAQUE TO COMPLY WITH  
COUNCIL'S DCP
- G GLASS / GUTTER
- L PRIVACY LOURVE
- P PAINT FINISH
- P/W PAINT FINISH ON TIMBER WEATHERBOARD
- SD SMOKE DETECTOR TO CEILING

OWNER  
MR & MRS LE

PROJECT  
HIEU - ALTERATIONS AND  
ADDITIONS

ADDRESS  
592 Pittwater Rd, North Manly, NSW 2100

DRAWING  
GROUND FLOOR PLAN

PROJECT NO.  
201127

DRAWING NO.  
102.0A

DRAWING SCALE  
1 : 100 @A3

CHECKED BY  
NGUYEN 'TIM' QUACH



THIS WORK IS COPY RIGHT. NOT FOR ANY SUBMISSION WITH APPLICANT OTHER THAN ANN GROUP P/L. APART FROM ANY USE PERMITTED UNDER THE CONCEPT ACT 1968, NO PART MAY BE REPRODUCED BY ANY PROCESS, FOR THE NOTED INTENDED PURPOSE ONLY. NOT MAY ANY OTHER EXCLUSIVE RIGHT BE EXERCISES, WITHOUR THE PERMISSION OF ANN GROUP CONSTRUCTION AND DESIGN P/L.

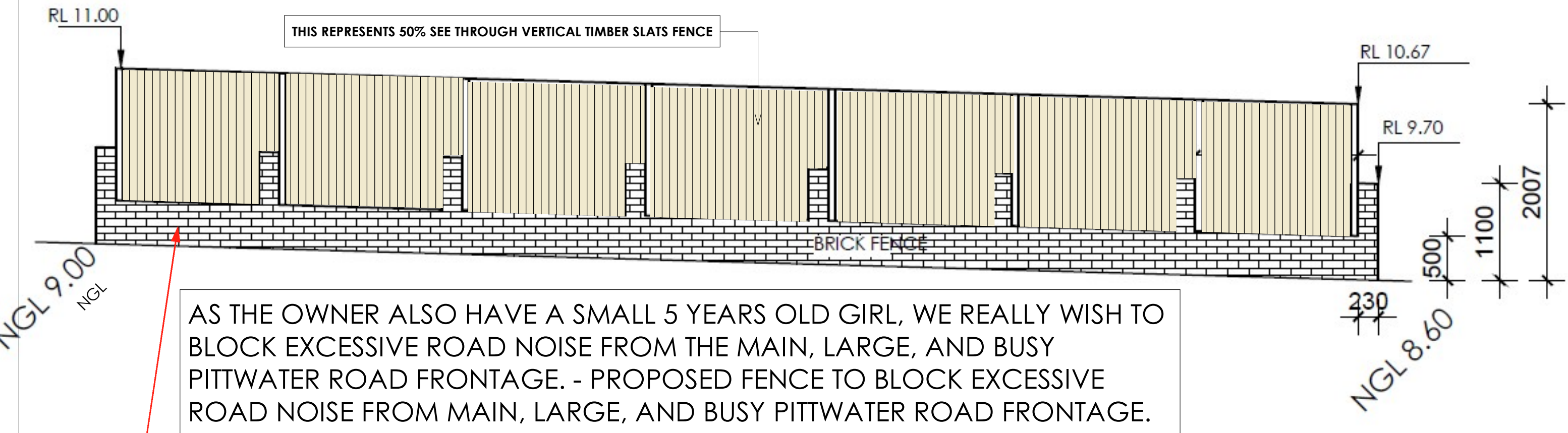

 northern  
beaches  
council

**THIS PLAN IS TO BE READ IN  
CONJUNCTION WITH  
THE CONDITIONS OF DEVELOPMENT  
CONSENT**

**DA2021/1124**

Fence to be amended in accordance with Condition 17.

LEGEND			
AC	AIR CONDITIONING	FHR	FIRE HOSE REEL
AW	AWNING WINDOW	LB	LETTER BOX
BALC	BALCONY	NGL	NATURAL GROUND LEVEL
BG	BOX GUTTER	OG	OBSCURE GLASS
BV	BRICK VENEER WALLS	RWH	RAINWATER HEAD
CA	CANOPY	RWT	RAINWATER TANK
EGL	EXISTING GROUND LINE	SHWP	SOLAR HOT WATER PANEL
FG	FIXED GLAZING	SK	SKYLIGHT



**NOTES**  
1. LANDSCAPE IS INDICATE ONLY - REFER TO LANDSCAPE DRAWINGS



CONSTRUCTION DESIGN INVESTMENT  
EST. 2004  
MULTI-AWARD WINNER

OFFICE 1: 6 MOUNT OLYMPUS BOULEVARD  
WOLLI CREEK 2205  
OFFICE 2: ERNEST STREET, CROWS NEST 2065  
T. (02) 8006 0484 | M. 0420 946 997  
WWW.ANN.GROUP

ISSUE  
A CLIENT REVIEW ONLY 12/01/2021

LEGENDS	
	EXISTING
	DEMOLISH
	PROPOSED
AFL	ABOVE FINISH FLOOR LEVEL
C	CORRUGATED
CH	CEILING HEIGHT
FG	PERMANENT FIXED FROSTED GLASS MIN. 60% OPAQUE TO COMPLY WITH COUNCIL'S DCP
G	GLASS / GUTTER
L	PRIVACY LOURVE
P	PAINT FINISH
P/W	PAINT FINISH ON TIMBER WEATHERBOARD
SD	SMOKE DETECTOR TO CEILING

OWNER  
MR & MRS LE

PROJECT  
HIEU - ALTERATIONS AND  
ADDITIONS

ADDRESS  
592 Pittwater Rd, North Manly, NSW 2100

DRAWING  
FRONT FENCE

PROJECT NO.  
201127

DRAWING NO.  
300.0A

DRAWING SCALE  
As indicated<sup>3</sup>

CHECKED BY  
NGUYEN 'TIM' QUACH



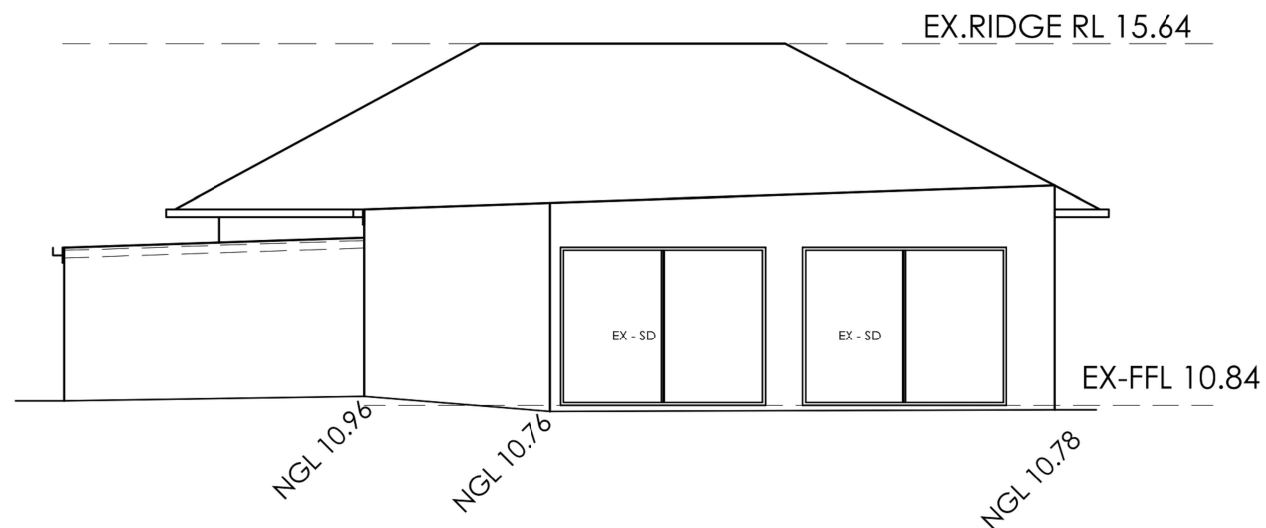

EAST ELEVATION

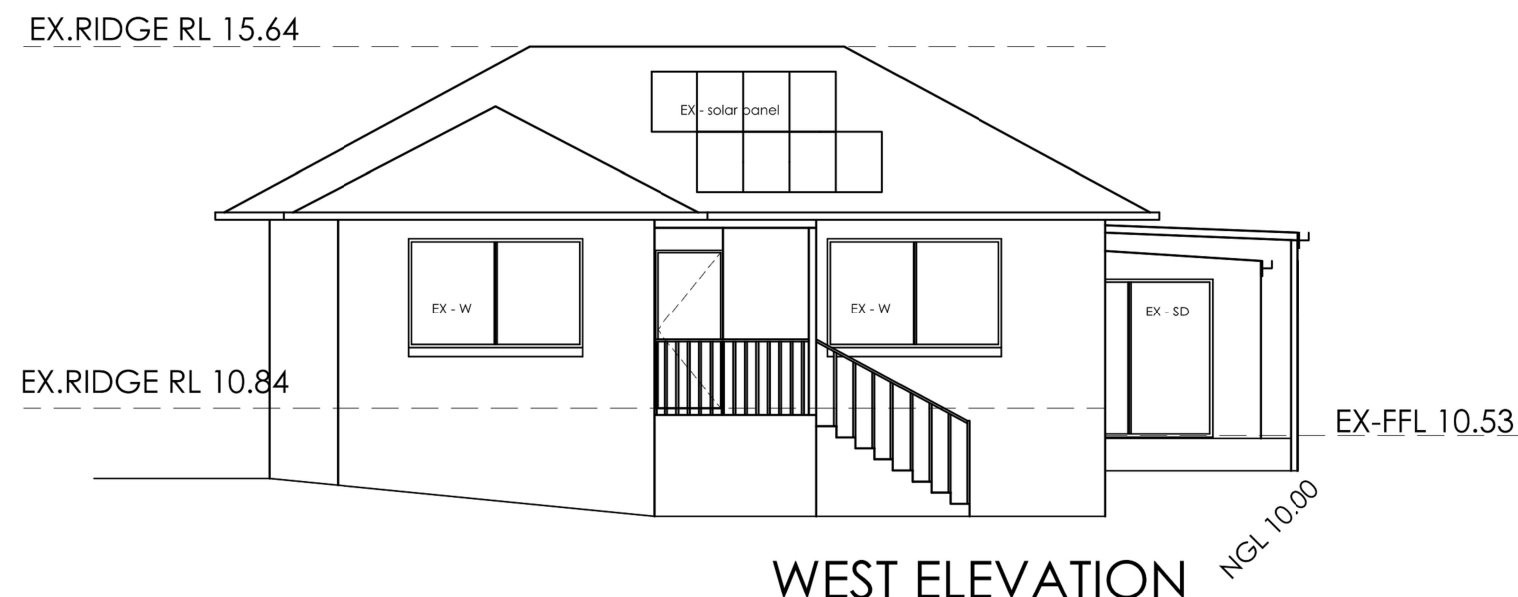

WEST ELEVATION

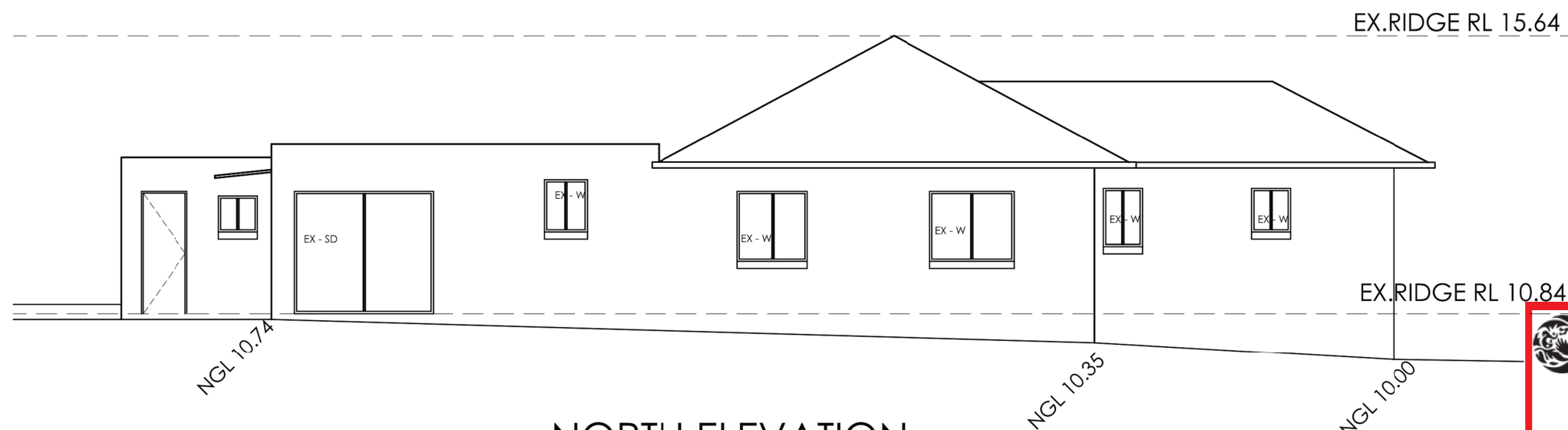

NORTH ELEVATION

 northern  
beaches  
council

**THIS PLAN IS TO BE READ IN  
CONJUNCTION WITH  
THE CONDITIONS OF DEVELOPMENT  
CONSENT**

**DA2021/1124**



CONSTRUCTION DESIGN INVESTMENT  
EST. 2004  
MULTI-AWARD WINNER

OFFICE 1: 6 MOUNT OLYMPUS BOULEVARD  
WOLLI CREEK 2205  
OFFICE 2: ERNEST STREET, CROWS NEST 2065  
T. (02) 8006 0484 | M. 0420 946 997  
WWW.ANN.GROUP

ISSUE  
A CLIENT REVIEW ONLY 12/01/2021

LEGENDS

EXISTING  
DEMOLISH  
PROPOSED

AFL ABOVE FINISH FLOOR LEVEL  
C CORRUGATED  
CH CEILING HEIGHT  
FG PERMANENT FIXED FROSTED GLASS  
MIN. 60% OPAQUE TO COMPLY WITH  
COUNCIL'S DCP  
G GLASS / GUTTER  
L PRIVACY LOUVER  
P PAINT FINISH  
P/W PAINT FINISH ON TIMBER WEATHERBOARD  
SD SMOKE DETECTOR TO CEILING

OWNER  
MR & MRS LE

PROJECT  
HIEU - ALTERATIONS AND  
ADDITIONS

ADDRESS  
592 Pittwater Rd, North Manly, NSW 2100

DRAWING  
ELEVATIONS

PROJECT NO.  
201127

DRAWING NO.  
300.3A

DRAWING SCALE  
1 : 100 @A3

CHECKED BY  
NGUYEN 'TIM' QUACH



THIS WORK IS COPY RIGHT. NOT FOR ANY SUBMISSION WITH APPLICANT OTHER THAN ANN GROUP P/L. APART FROM ANY USE PERMITTED UNDER THE CONCEPT ACT 1968, NO PART MAY BE REPRODUCED BY ANY PROCESS, FOR THE NOTED INTENDED PURPOSE ONLY. NOT MAY ANY OTHER EXCLUSIVE RIGHT BE EXERCISES, WITHOUR THE PERMISSION OF ANN GROUP CONSTRUCTION AND DESIGN P/L.

EX.RIDGE RL 15.64

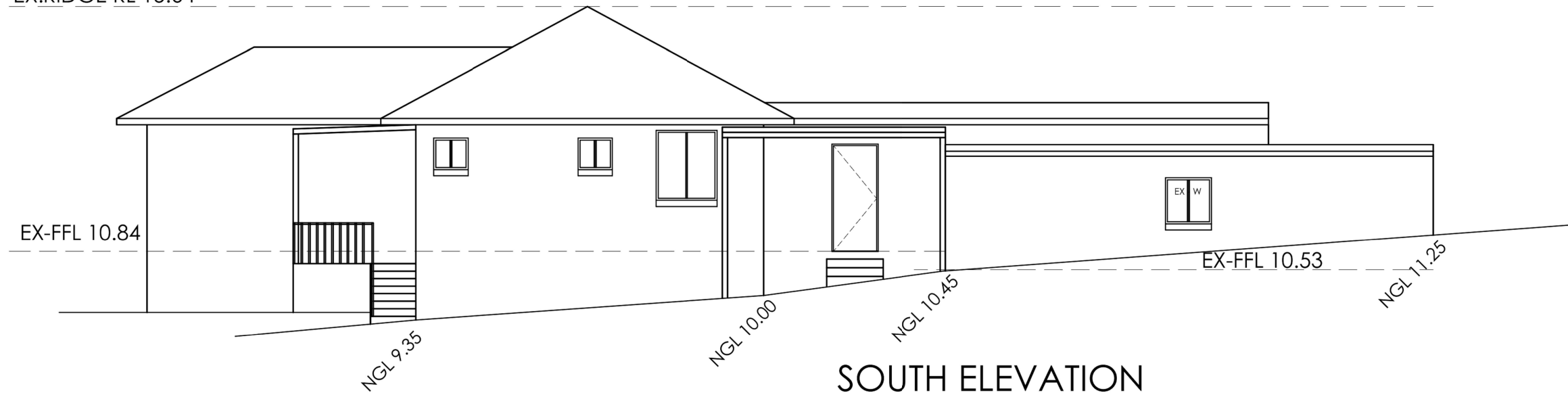

 northern  
beaches  
council

**THIS PLAN IS TO BE READ IN  
CONJUNCTION WITH  
THE CONDITIONS OF DEVELOPMENT  
CONSENT**

**DA2021/1124**



CONSTRUCTION DESIGN INVESTMENT  
EST. 2004  
MULTI-AWARD WINNER

OFFICE 1: 6 MOUNT OLYMPUS BOULEVARD  
WOLLI CREEK 2205  
OFFICE 2: ERNEST STREET, CROWS NEST 2065  
T. (02) 8006 0484 | M. 0420 946 997  
WWW.ANN.GROUP

ISSUE  
A CLIENT REVIEW ONLY 12/01/2021

LEGENDS

- EXISTING
- DEMOLISH
- PROPOSED

- AFL ABOVE FINISH FLOOR LEVEL
- C CORRUGATED
- CH CEILING HEIGHT
- FG PERMANENT FIXED FROSTED GLASS  
MIN. 60% OPAQUE TO COMPLY WITH  
COUNCIL'S DCP
- G GLASS / GUTTER
- L PRIVACY LOUVER
- P PAINT FINISH
- P/W PAINT FINISH ON TIMBER WEATHERBOARD
- SD SMOKE DETECTOR TO CEILING

OWNER  
MR & MRS LE

PROJECT  
HIEU - ALTERATIONS AND  
ADDITIONS

ADDRESS  
592 Pittwater Rd, North Manly, NSW 2100

DRAWING  
ELEVATIONS

PROJECT NO.  
201127

DRAWING NO.  
300.4A

DRAWING SCALE  
1 : 100 @A3

CHECKED BY  
NGUYEN 'TIM' QUACH

