

<b>Contact Us</b>	
The General Manager, 725 Pittwater Road, Dee Why NSW 2099 or Customer Service Centre, Northern Beaches Council DX9118 Dee Why	
<b>Email</b>	council@warringah.nsw.gov.au
<b>Fax</b>	9942 2606
If you need help lodging your application call Customer Service on (02) 9942 2111 or come in and talk to us at the Civic Centre, Dee Why.	

<b>Office Use Only</b>											

### Part 1: Declaration

<b>1. DECLARATION</b>	
I hereby certify that the shadow diagrams submitted with the proposal at	
<b>Address</b>	25 Crescent Street, Fairlight, NSW 2094
<b>For the erection of Description of development</b>	Alterations to existing ground floor, new second floor and garage, new fence, landscaping works
<ul style="list-style-type: none"> <li>In accordance with the survey (prepared by a registered surveyor) which is required to be submitted with the application</li> <li>Drawn to true north</li> <li>Indicate shadow cast by the proposal at 9am, noon, 3pm, 21 June</li> <li>To indicate the shadow cast by existing buildings and structures on the site and in the surrounding area</li> </ul>	

### Part 2: Certification

<b>2. CERTIFIER</b>			
<b>Title</b>	<input checked="" type="radio"/> Mr <input type="radio"/> Mrs <input type="radio"/> Ms <input type="radio"/> Other		
<b>Full family name (no initials) (or Company)</b>	Korgul		
<b>Full given names (no initials) (or A.C.N)</b>	Mark		
<b>Phone</b>	02 9977 1076	<b>Alternate</b>	
<b>Mobile</b>		<b>Fax</b>	
<b>Qualification (i.e. Architect, Planner, Computer Technician, Surveyor)</b>	Architect		

### Part 3: Signature

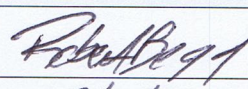
<b>3. APPLICANT(S) SIGNATURE</b>	
<b>Signature</b>	 
<b>Date</b>	18/11/2018      18/11/2018



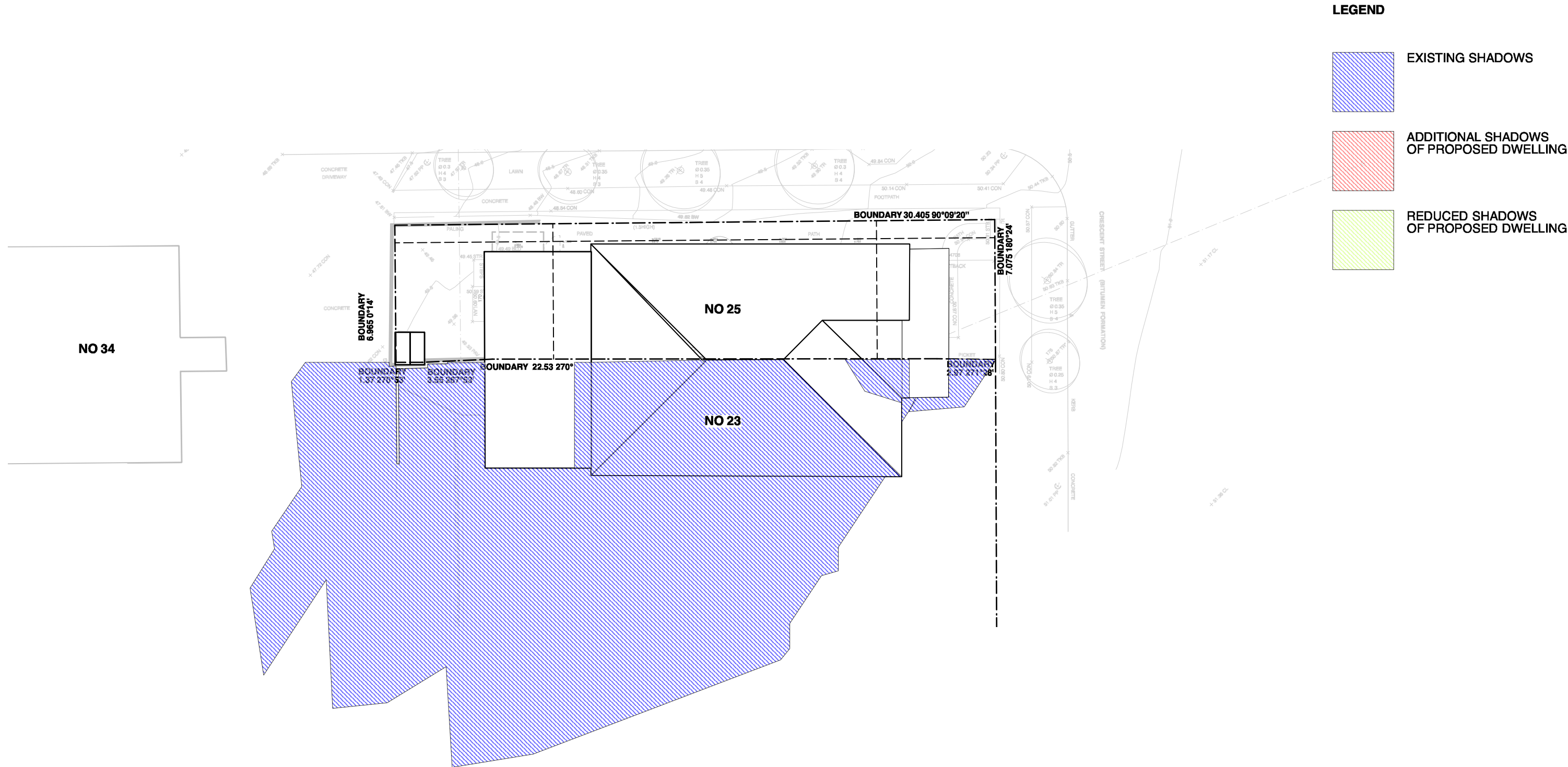

Shadow Diagrams  
EXISTING 09am WINTER

NOTES

- Any discrepancies to be brought to the Architect's attention.
- Use figure dimension in preference to scaling.
- Only scale under direction from Architect.
- Builder to examine site and verify conditions and dimensions.
- This drawing remains the property of the Architects.
- Client is granted conditional licence to use drawings.
- Transfer of the licence is prohibited.
- Architect reserves the right to terminate the licence.
- Reproduction of the drawing in whole or part is prohibited.
- Electronic data transfer should be scanned for viruses before use.
- Any loss or damage (incl. consequential damage) caused to the recipient of electronic data, by its direct or indirect use, is not the liability of the Architect.
- Refer to hard copies for accuracy of electronic data.
- © Copyright reserved by the Architects.

REVISIONS		
no	amendment	date
A	PRE-DA ISSUE	30.08.18
B	ISSUE FOR INFORMATION	18.10.18
C	ISSUE FOR INFORMATION	25.10.18
D	DA ISSUE	09.11.18



WATERSHED  
DESIGN

architecture  
interiors  
landscapes

Phone: 02 9977 1076 Fax: 02 9976 0625 info@watersheddesign.com.au

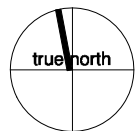

CLIENT	Robbie & Anna Begg	ADDRESS	25 Crescent Street Fairlight	JOB NO	18002	DRAWING NO	DA13
PROJECT	Alterations and Additions	TITLE	Shadow Diagrams 09am WINTER EXISTING	DRAWN	JK	ISSUE	D
				CHECKED	MK		
				SCALE	1:200		

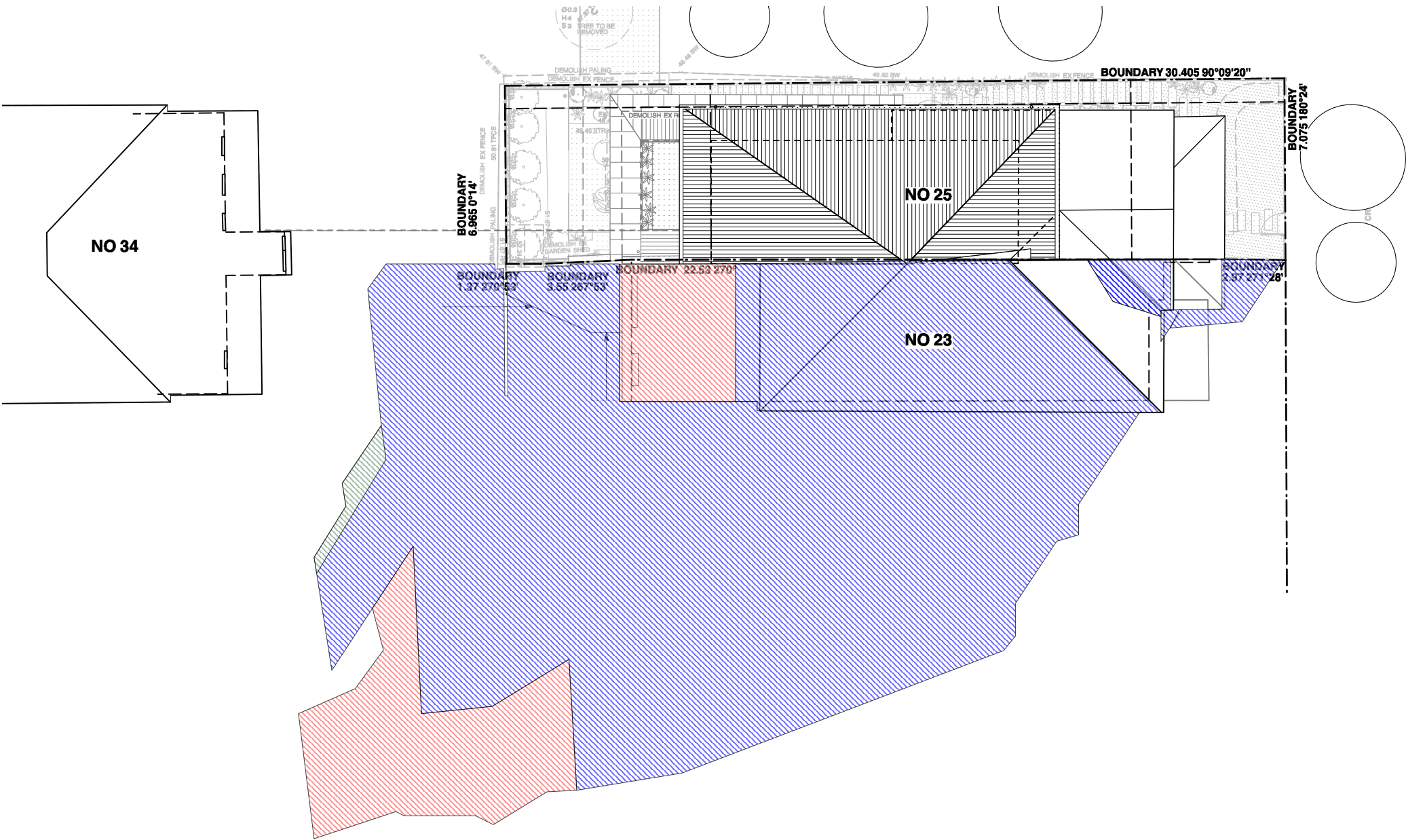

LEGEND

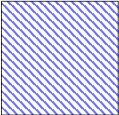

EXISTING SHADOWS



ADDITIONAL SHADOWS OF PROPOSED DWELLING

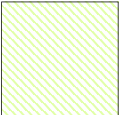

REDUCED SHADOWS OF PROPOSED DWELLING

Shadow Diagrams  
PROPOSED 09Am WINTER

NOTES

- Any discrepancies to be brought to the Architect's attention.
- Use figure dimension in preference to scaling.
- Only scale under direction from Architect.
- Builder to examine site and verify conditions and dimensions.
- This drawing remains the property of the Architects.
- Client is granted conditional licence to use drawings.
- Transfer of the licence is prohibited.
- Architect reserves the right to terminate the licence.
- Reproduction of the drawing in whole or part is prohibited.
- Electronic data transfer should be scanned for viruses before use.
- Any loss or damage (incl. consequential damage) caused to the recipient of electronic data, by its direct or indirect use, is not the liability of the Architect.
- Refer to hard copies for accuracy of electronic data.
- © Copyright reserved by the Architects.

REVISIONS		
no	amendment	date
A	PRE-DA ISSUE	30.08.18
B	ISSUE FOR INFORMATION	18.10.18
C	ISSUE FOR INFORMATION	25.10.18
D	DA ISSUE	09.11.18



WATERSHED  
DESIGN

architecture  
interiors  
landscapes

Phone: 02 9977 1076 Fax: 02 9976 0625 info@watersheddesign.com.au

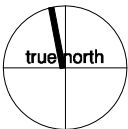

CLIENT	Robbie & Anna Begg
PROJECT	Alterations and Additions

ADDRESS	25 Crescent Street Fairlight
TITLE	Shadow Diagrams 09am WINTER PROPOSED

JOB NO	18002	DRAWING NO
DRAWN	JK	DA14
CHECKED	MK	ISSUE
SCALE	1:200	D



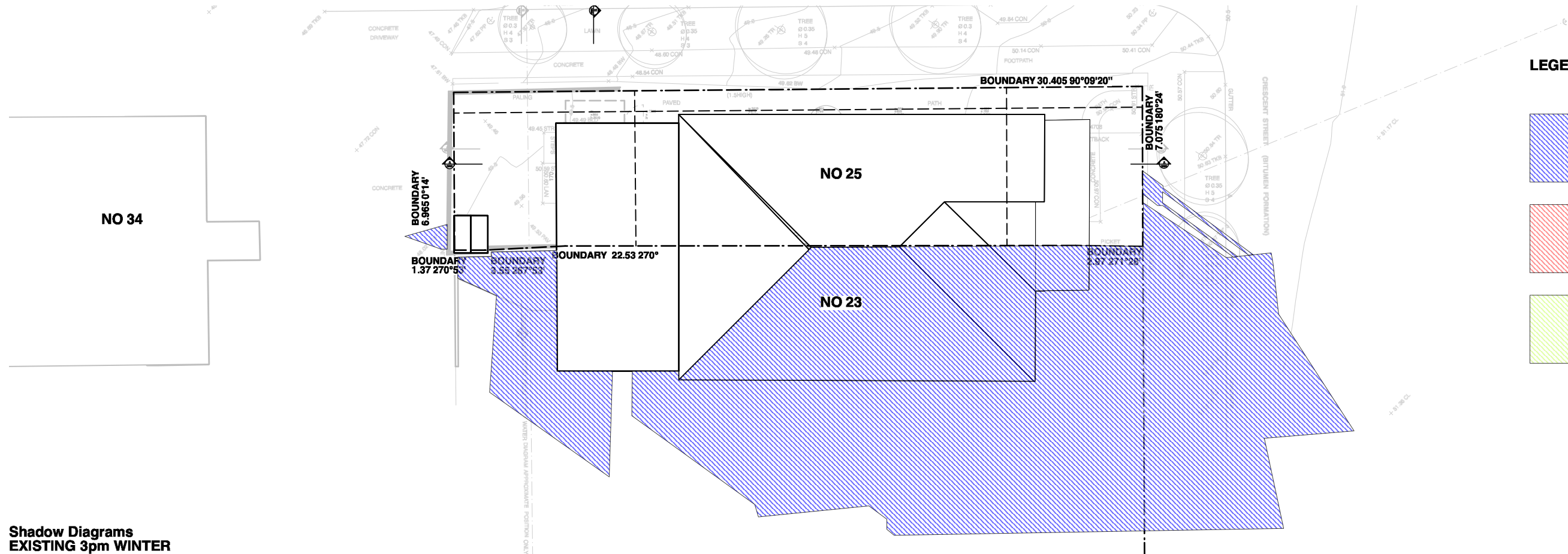

Shadow Diagrams  
EXISTING 3pm WINTER

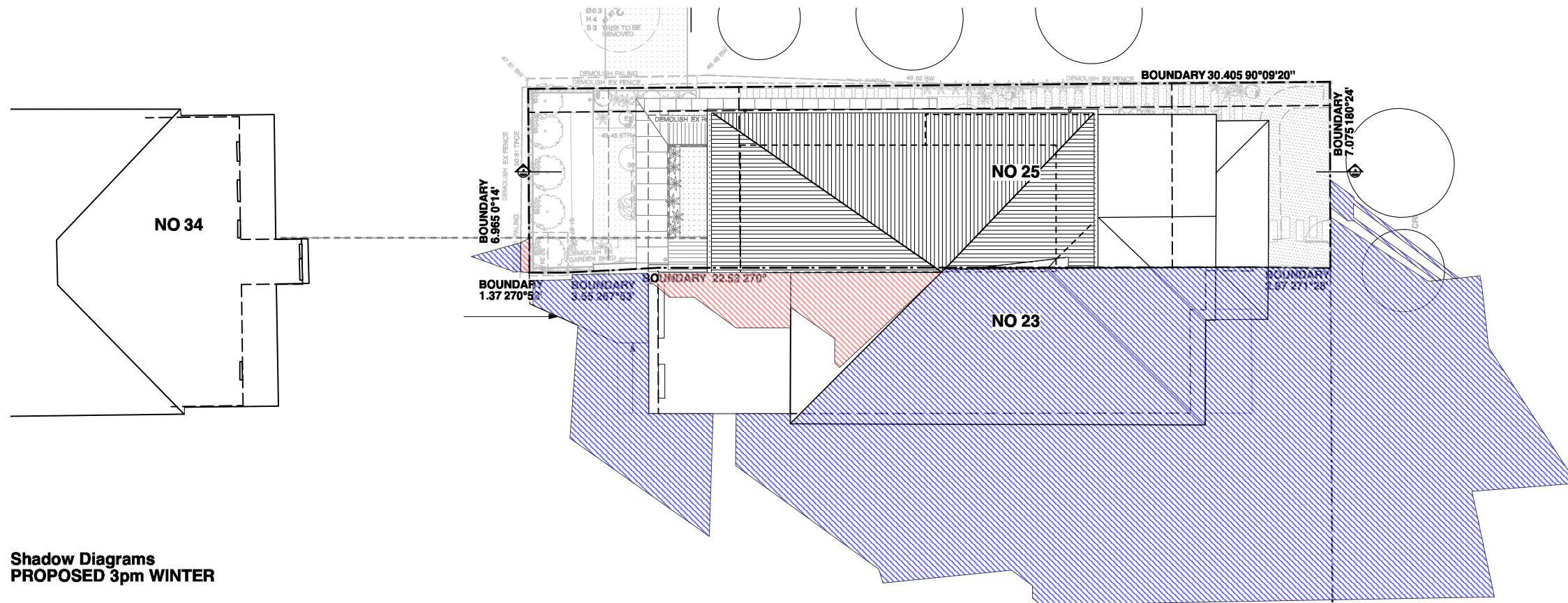
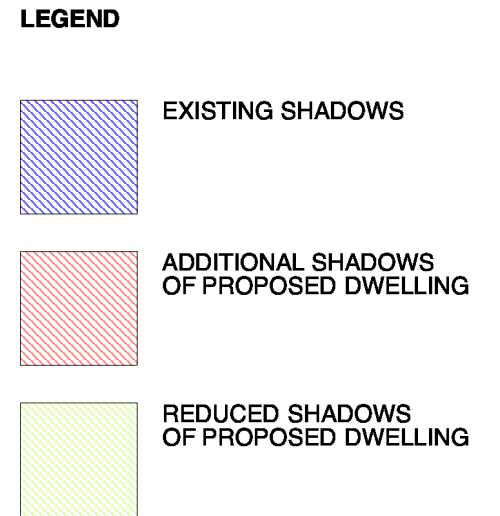

Shadow Diagrams  
PROPOSED 3pm WINTER

NOTES

- Any discrepancies to be brought to the Architect's attention.
- Use figure dimension in preference to scaling.
- Only scale under direction from Architect.
- Builder to examine site and verify conditions and dimensions.
- This drawing remains the property of the Architects.
- Client is granted conditional licence to use drawings.
- Transfer of the licence is prohibited.
- Architect reserves the right to terminate the licence.
- Reproduction of the drawing in whole or part is prohibited.
- Electronic data transfer should be scanned for viruses before use.
- Any loss or damage (incl. consequential damage) caused to the recipient of electronic data, by its direct or indirect use, is not the liability of the Architect.
- Refer to hard copies for accuracy of electronic data.
- © Copyright reserved by the Architects.

REVISIONS

no	amendment	date
A	PRE-DA ISSUE	30.08.18
B	ISSUE FOR INFORMATION	18.10.18
C	ISSUE FOR INFORMATION	25.10.18
D	DA ISSUE	09.11.18



**WATERSHED  
DESIGN** architecture  
interiors  
landscapes

Phone: 02 9977 1076 Fax: 02 9976 0625 info@watershreddesign.com.au

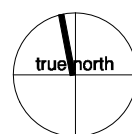

CLIENT	Robbie & Anna Begg	ADDRESS	25 Crescent Street Fairlight	JOB NO	18002	DRAWING NO	
PROJECT	Alterations and Additions	TITLE	Shadow Diagrams 3pm WINTER	DRAWN	JK		<b>DA16</b>
				CHECKED	MK	ISSUE	
				SCALE	1:200		<b>D</b>

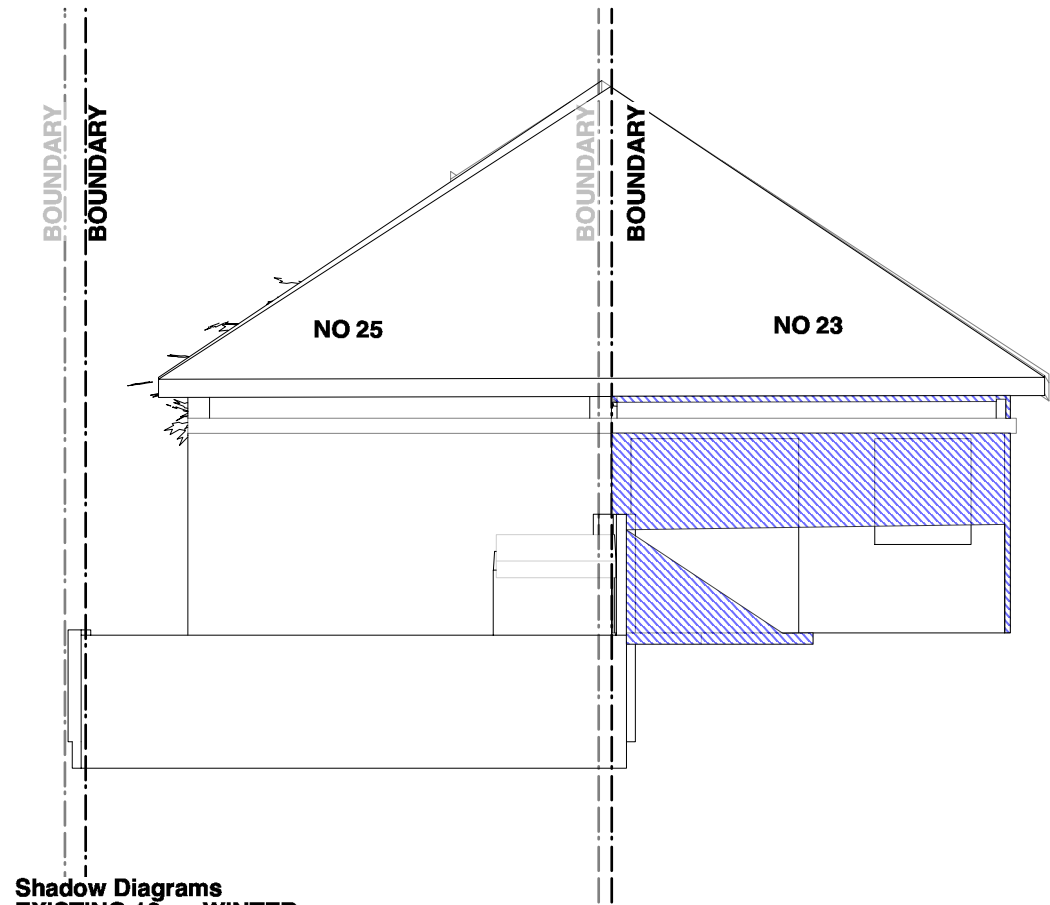

Shadow Diagrams  
EXISTING 12pm WINTER

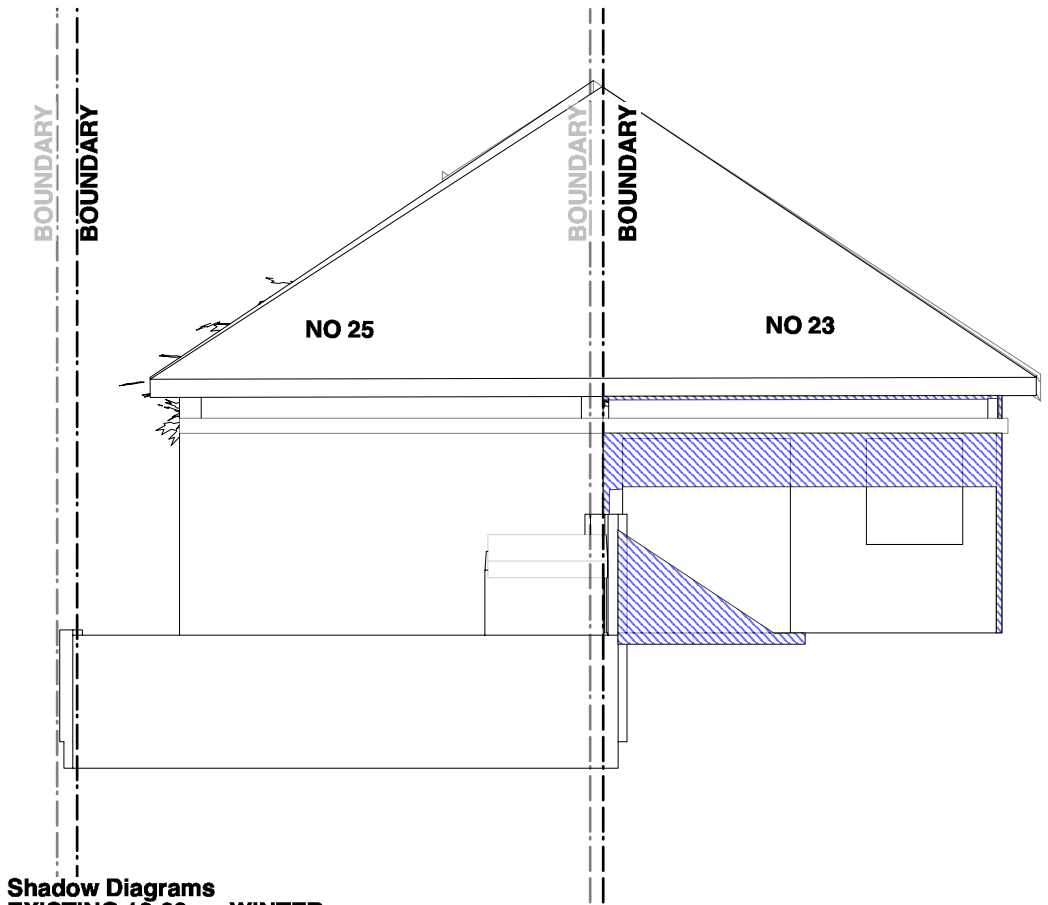

Shadow Diagrams  
EXISTING 12:30pm WINTER

LEGEND

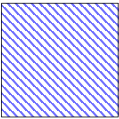

EXISTING SHADOWS

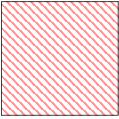

ADDITIONAL SHADOWS  
OF PROPOSED DWELLING

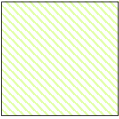

REDUCED SHADOWS  
OF PROPOSED DWELLING

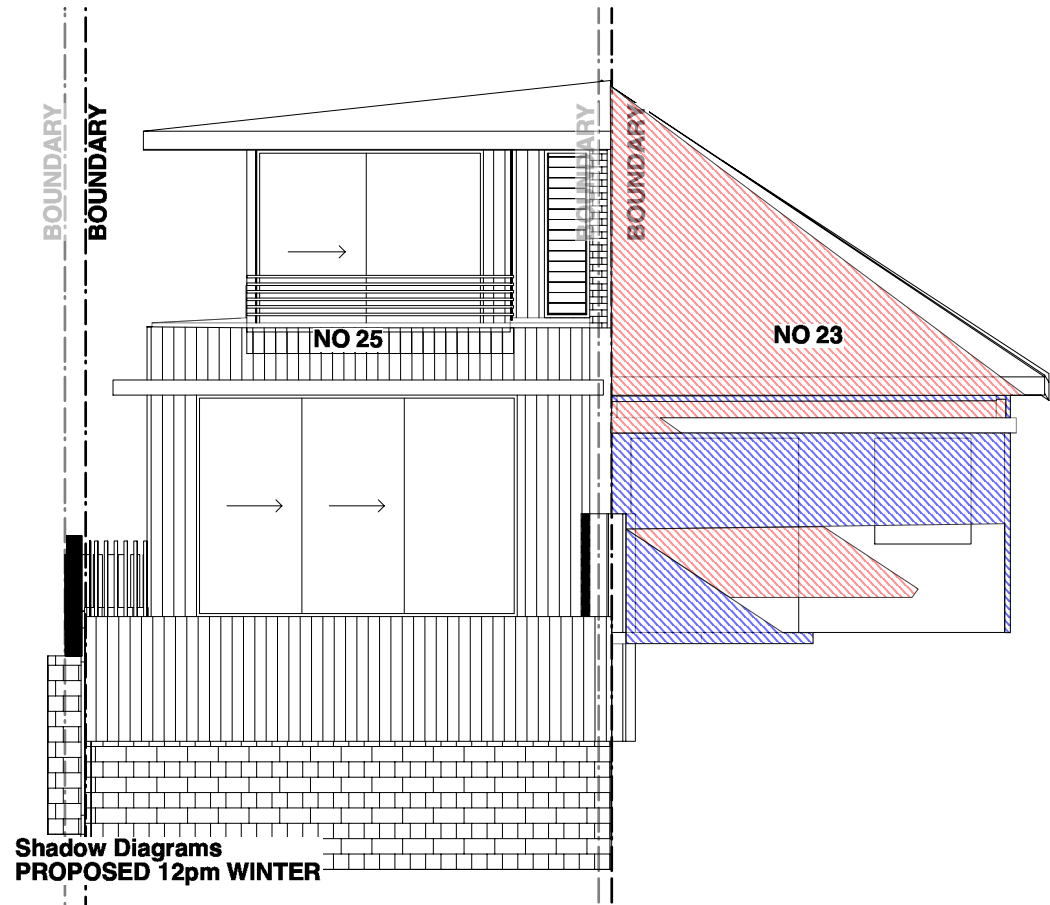

Shadow Diagrams  
PROPOSED 12pm WINTER

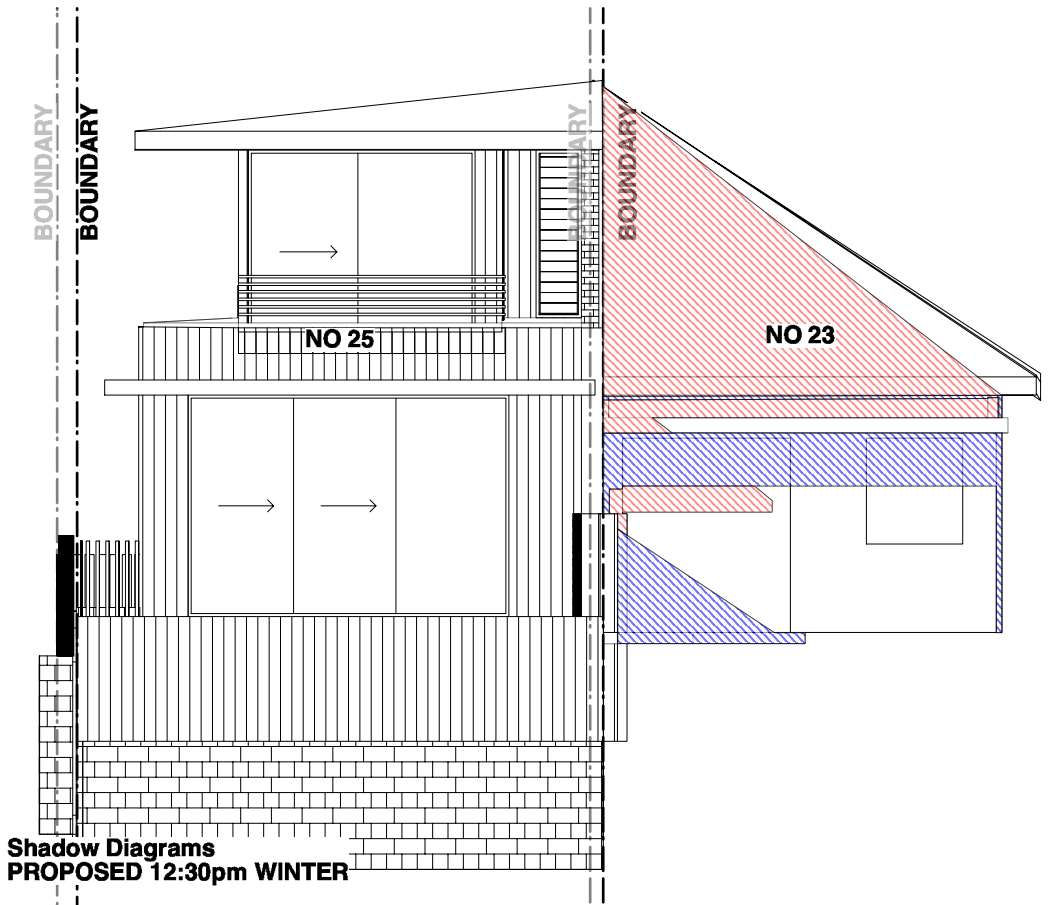

Shadow Diagrams  
PROPOSED 12:30pm WINTER

NOTES

- Any discrepancies to be brought to the Architect's attention.
- Use figure dimension in preference to scaling.
- Only scale under direction from Architect.
- Builder to examine site and verify conditions and dimensions.
- This drawing remains the property of the Architects.
- Client is granted conditional licence to use drawings.
- Transfer of the licence is prohibited.
- Architect reserves the right to terminate the licence.
- Reproduction of the drawing in whole or part is prohibited.
- Electronic data transfer should be scanned for viruses before use.
- Any loss or damage (incl. consequential damage) caused to the recipient of electronic data, by its direct or indirect use, is not the liability of the Architect.
- Refer to hard copies for accuracy of electronic data.
- © Copyright reserved by the Architects.

REVISIONS

no	amendment	date
A	PRE-DA ISSUE	30.08.18
B	ISSUE FOR INFORMATION	18.10.18
C	ISSUE FOR INFORMATION	25.10.18
D	DA ISSUE	09.11.18



WATERSHED  
DESIGN  
architecture  
interiors  
landscapes

Phone: 02 9977 1076 Fax: 02 9976 0625 info@watersheddesign.com.au

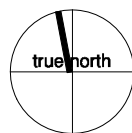

CLIENT

Robbie & Anna  
Begg

PROJECT

Alterations and Additions

ADDRESS

25 Crescent Street  
Fairlight

TITLE

Shadow Diagrams  
Elevations  
12pm & 12:30pm  
WINTER

JOB NO

18002

DRAWN

JK

CHECKED

MK

SCALE

1:200

DRAWING NO

DA18

ISSUE

D



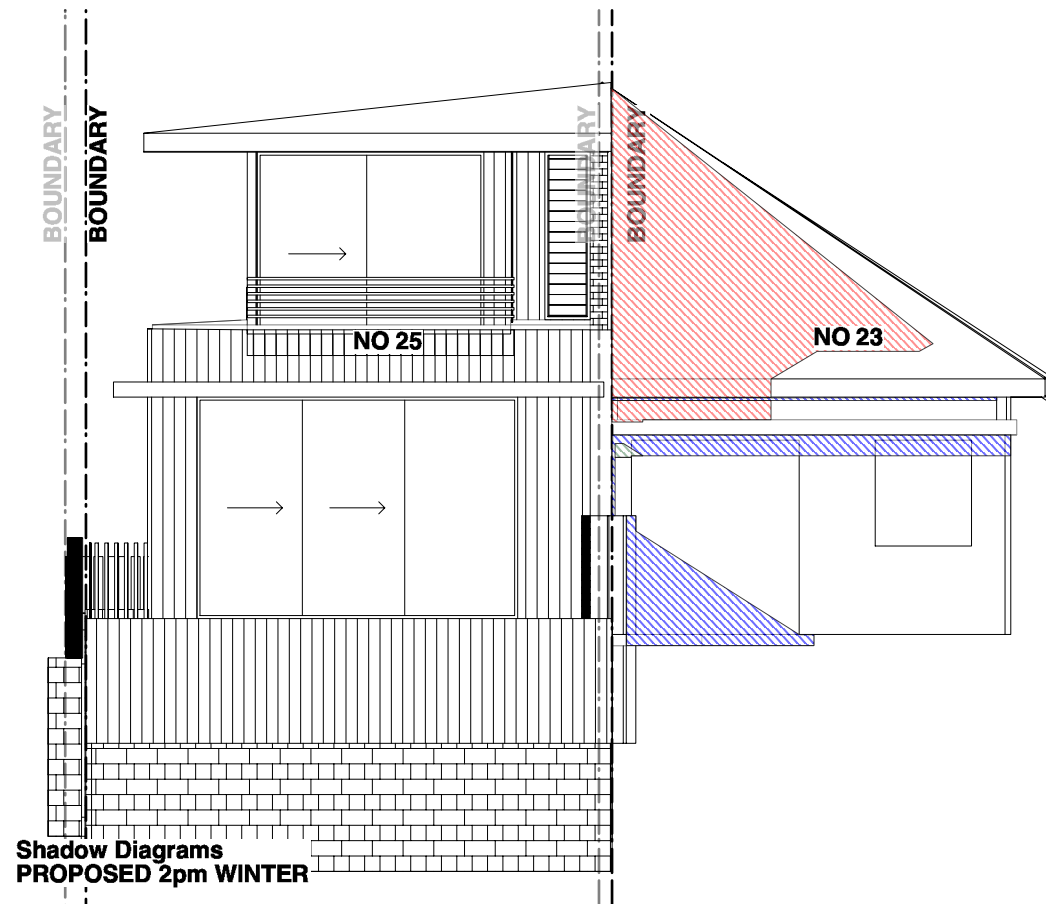
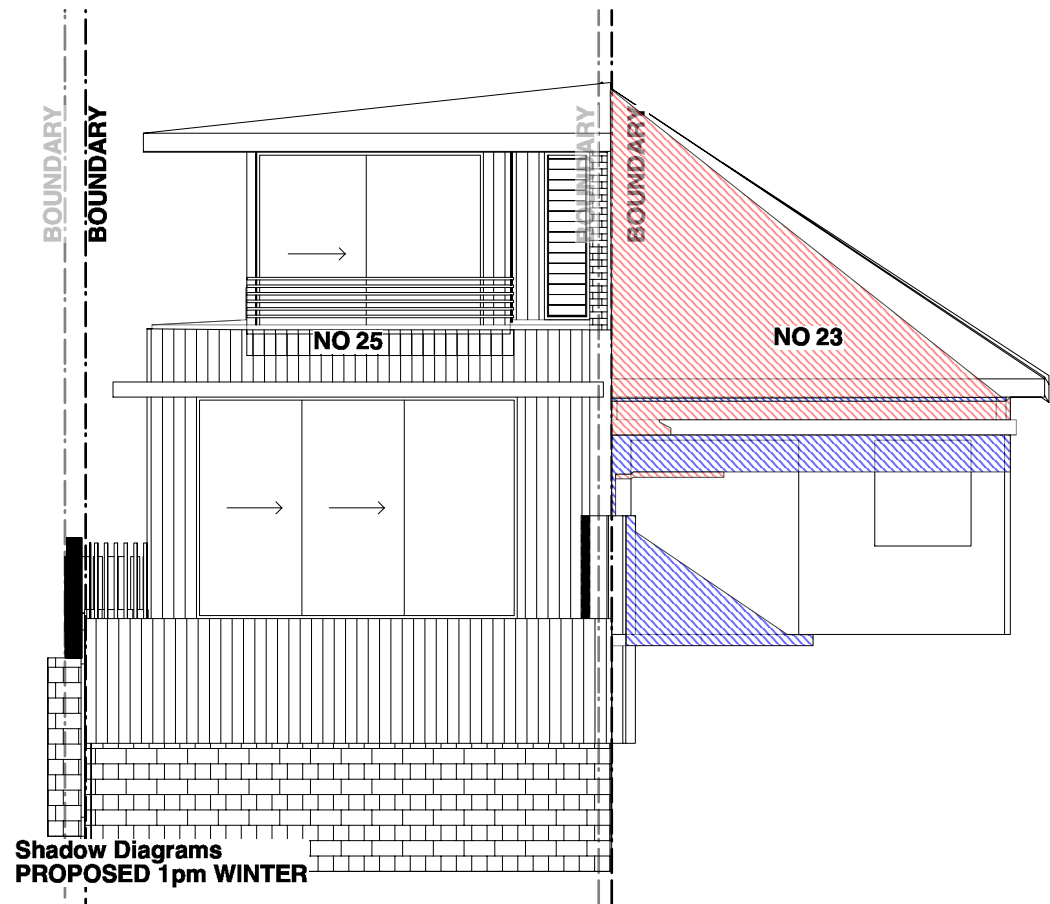
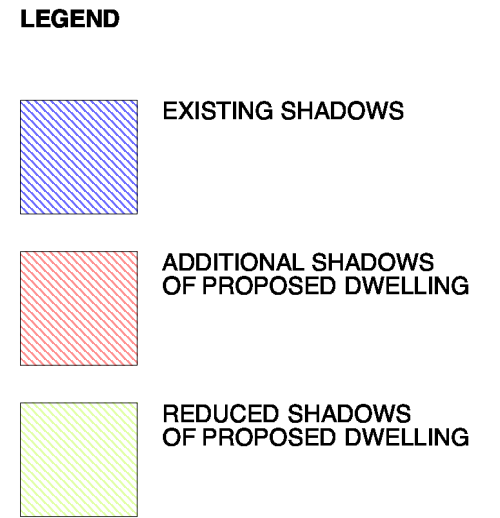
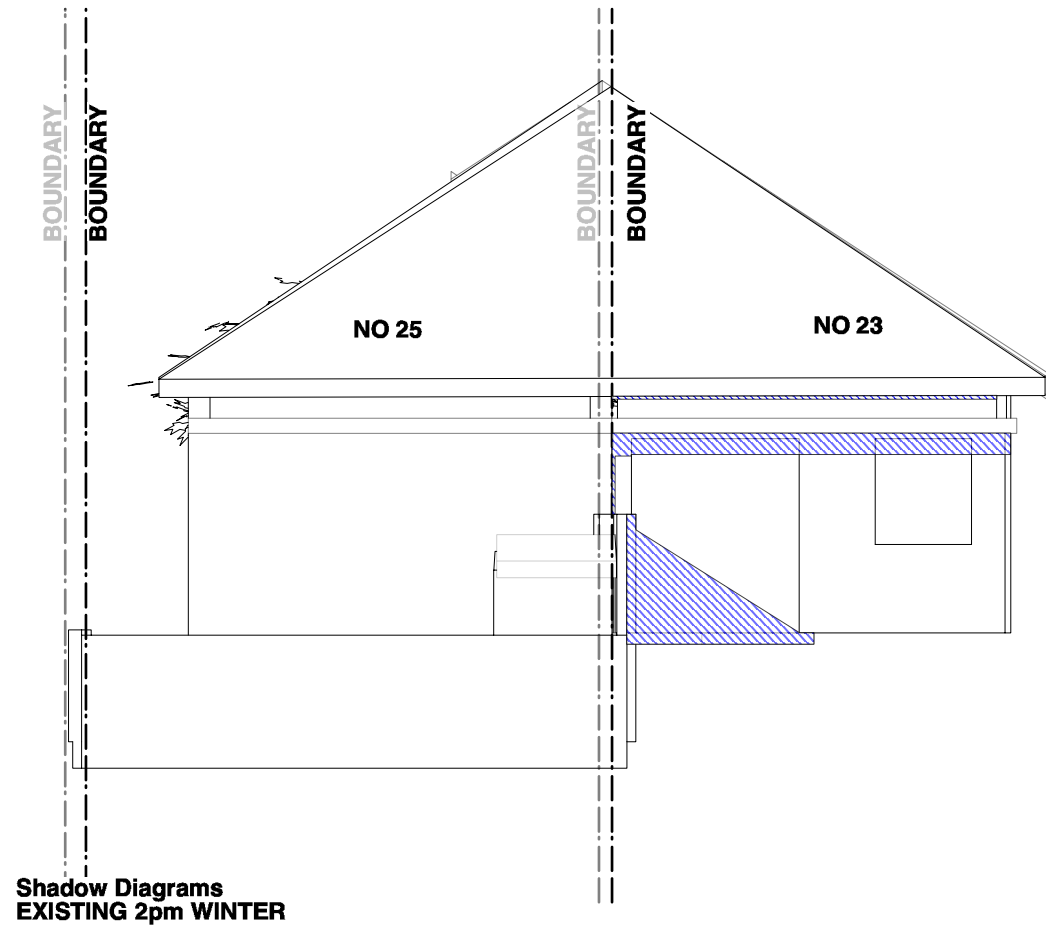
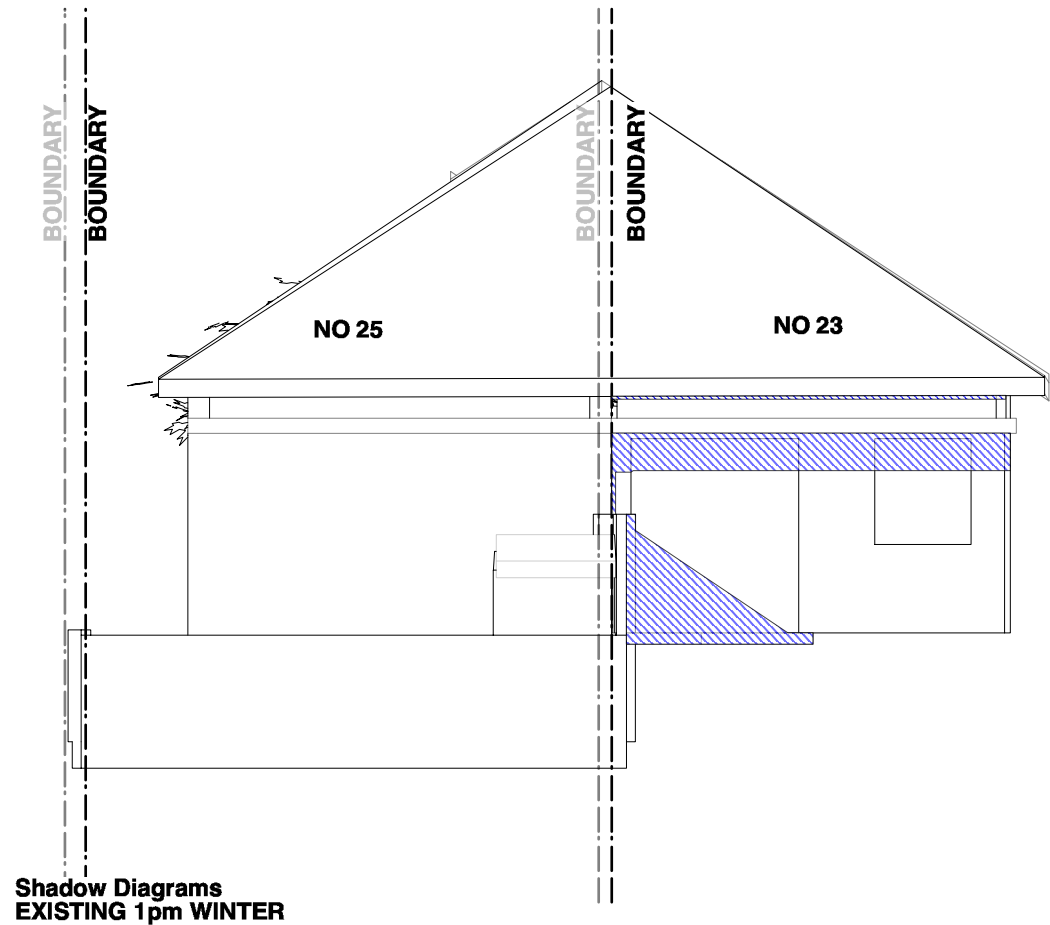

#### NOTES

- Any discrepancies to be brought to the Architect's attention.
- Use figure dimension in preference to scaling.
- Only scale under direction from Architect.
- Builder to examine site and verify conditions and dimensions.
- This drawing remains the property of the Architects.
- Client is granted conditional licence to use drawings.
- Transfer of the licence is prohibited.
- Architect reserves the right to terminate the licence.
- Reproduction of the drawing in whole or part is prohibited.
- Electronic data transfer should be scanned for viruses before use.
- Any loss or damage (incl. consequential damage) caused to the recipient of electronic data, by its direct or indirect use, is not the liability of the Architect.
- Refer to hard copies for accuracy of electronic data.
- © Copyright reserved by the Architects.

#### REVISIONS

no	amendment	date
A	PRE-DA ISSUE	30.08.18
B	ISSUE FOR INFORMATION	18.10.18
C	ISSUE FOR INFORMATION	25.10.18
D	DA ISSUE	09.11.18



WATERSHED  
DESIGN

architecture  
interiors  
landscapes

Phone: 02 9977 1076 Fax: 02 9976 0625 info@watersheddesign.com.au

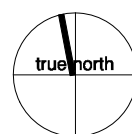

CLIENT	Robbie & Anna Begg	ADDRESS	25 Crescent Street Fairlight	JOB NO	18002	DRAWING NO	DA17
PROJECT	Alterations and Additions	TITLE	Shadow Diagrams Elevations 1pm & 2pm WINTER	DRAWN	JK	ISSUE	D
				CHECKED	MK		
				SCALE	1:200		

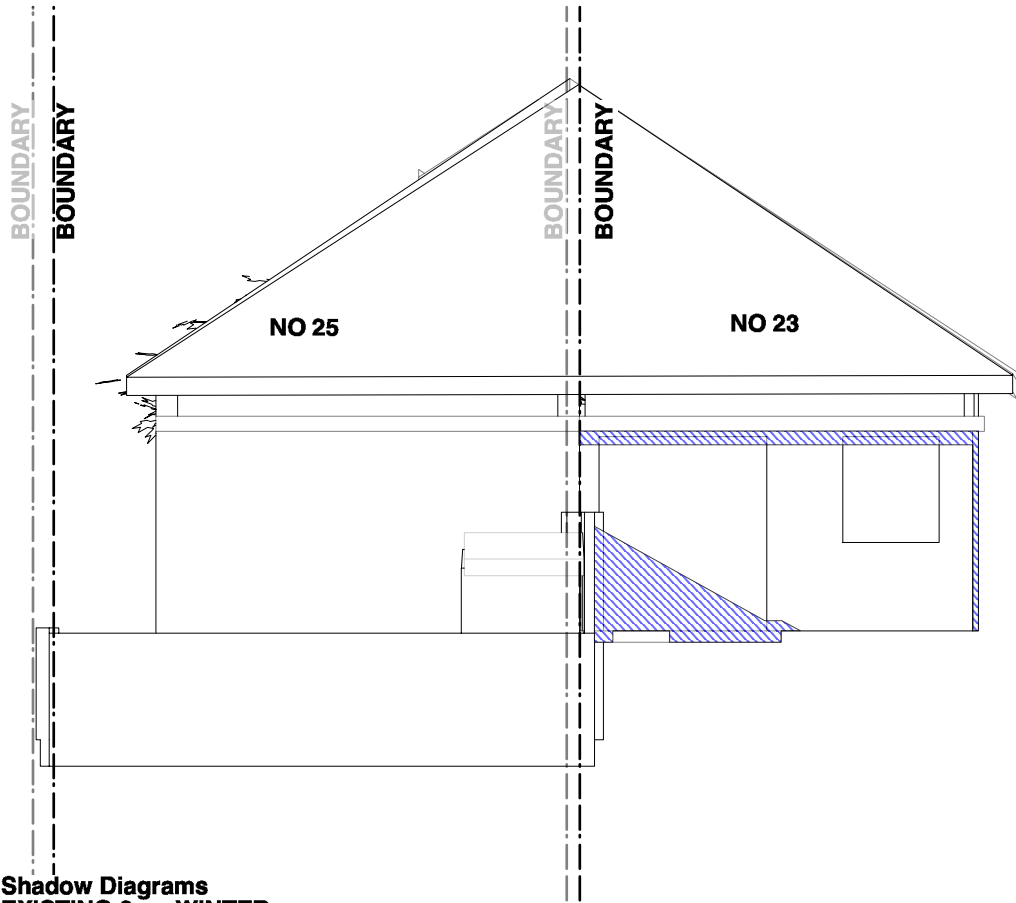

Shadow Diagrams  
EXISTING 3pm WINTER

**LEGEND**

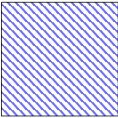
 EXISTING SHADOWS

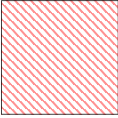
 ADDITIONAL SHADOWS  
OF PROPOSED DWELLING

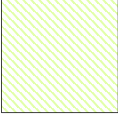
 REDUCED SHADOWS  
OF PROPOSED DWELLING

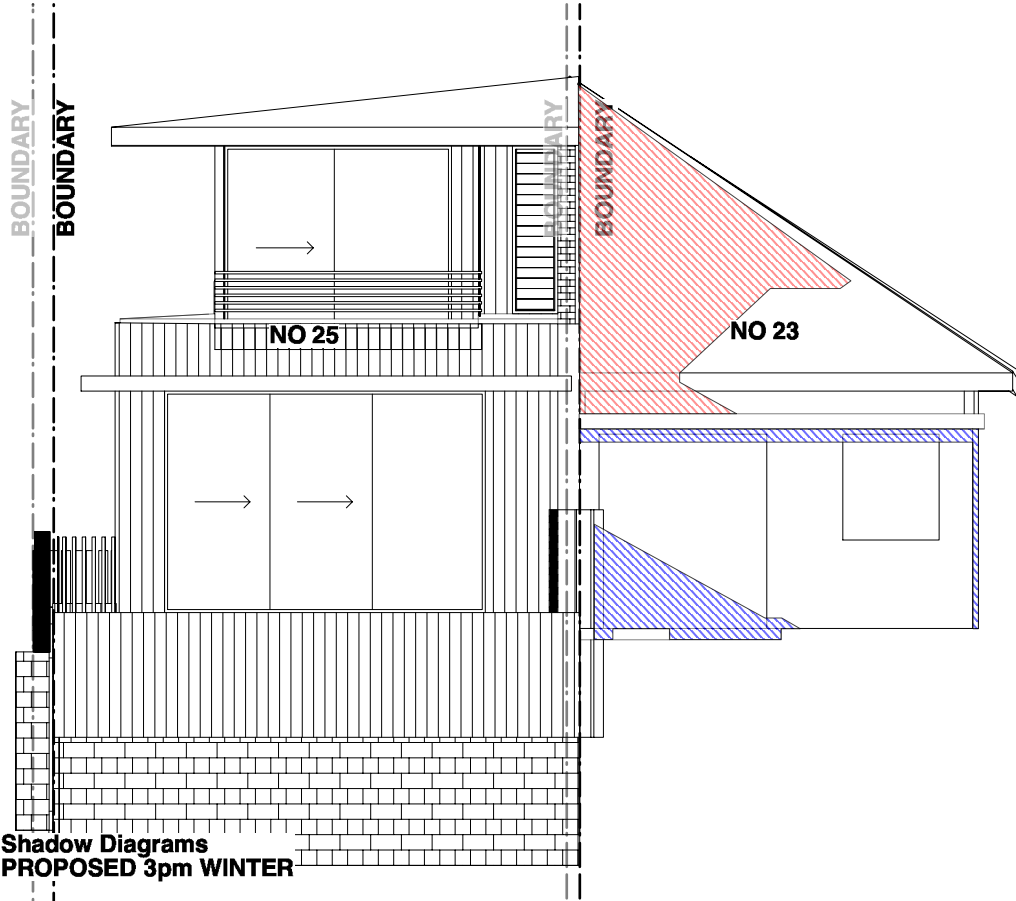

Shadow Diagrams  
PROPOSED 3pm WINTER

- NOTES**
- Any discrepancies to be brought to the Architect's attention.
  - Use figure dimension in preference to scaling.
  - Only scale under direction from Architect.
  - Builder to examine site and verify conditions and dimensions.
  - This drawing remains the property of the Architects.
  - Client is granted conditional licence to use drawings.
  - Transfer of the licence is prohibited.
  - Architect reserves the right to terminate the licence.
  - Reproduction of the drawing in whole or part is prohibited.
  - Electronic data transfer should be scanned for viruses before use.
  - Any loss or damage (incl. consequential damage) caused to the recipient of electronic data, by its direct or indirect use, is not the liability of the Architect.
  - Refer to hard copies for accuracy of electronic data.
  - © Copyright reserved by the Architects.

REVISIONS		
no	amendment	date
A	PRE-DA ISSUE	30.08.18
B	ISSUE FOR INFORMATION	18.10.18
C	ISSUE FOR INFORMATION	25.10.18
D	DA ISSUE	09.11.18



**WATERSHED  
DESIGN** architecture  
interiors  
landscapes

Phone: 02 9977 1076 Fax: 02 9976 0625 info@watersheddesign.com.au

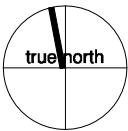

CLIENT	Robbie & Anna Begg	ADDRESS	25 Crescent Street Fairlight	JOB NO	18002	DRAWING NO	DA19
PROJECT	Alterations and Additions	TITLE	Shadow Diagrams Elevations 3pm WINTER	DRAWN	JK	ISSUE	D
				CHECKED	MK		
				SCALE	1:200		