

SITE PLAN

Scale 1:200

PROPOSED VERGOLA
SHOWN HATCHED

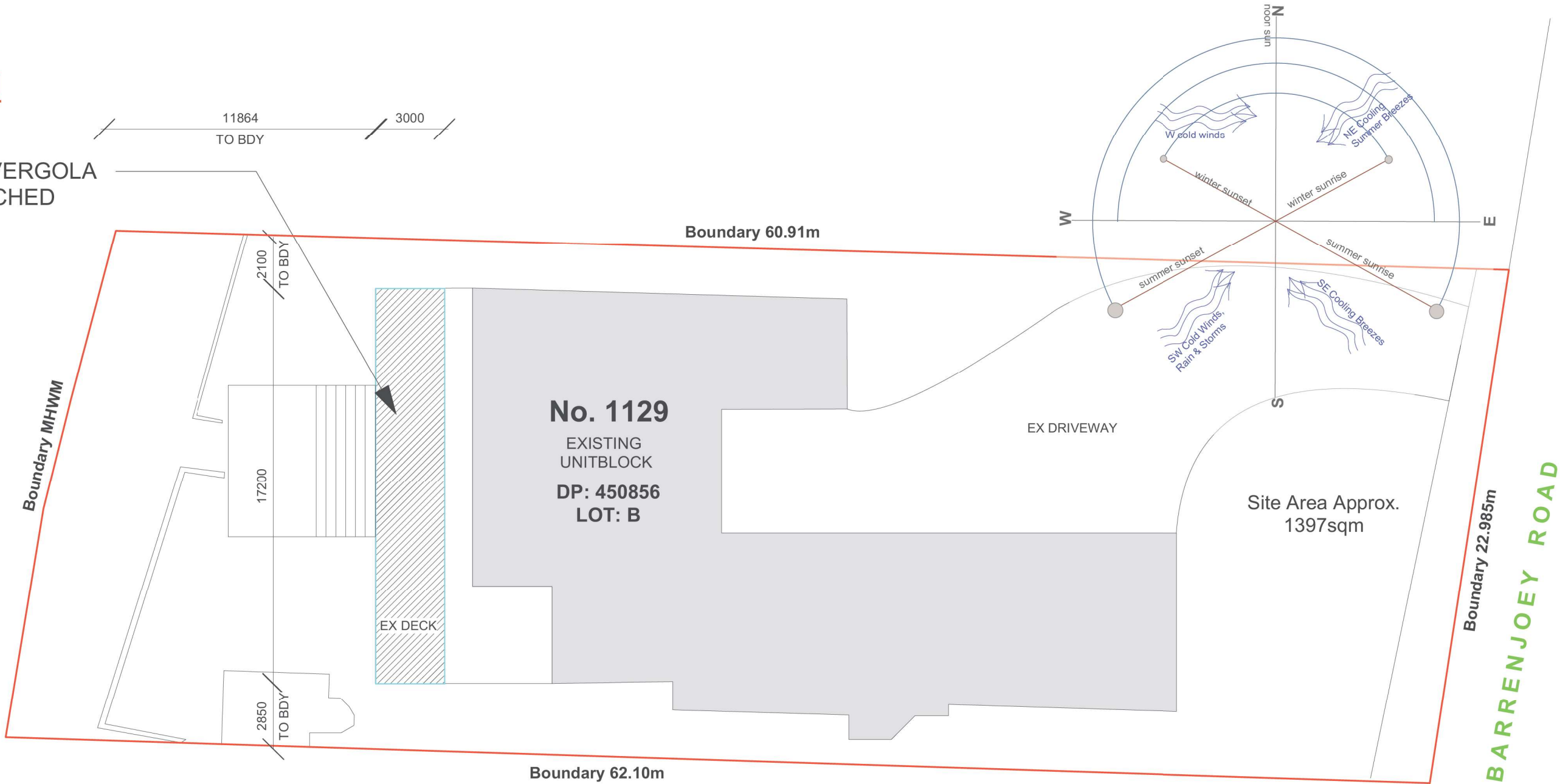

SITE ANALYSIS

EXISTING TOTAL SITE AREA =	1397	sq.m.
EXISTING FSR (NO CHANGE)=	0.457:1	sq.m.
EXISTING BUILT AREA (INCL. DECK + PAVED)=	565	sq.m.
EXISTING BUILT UPON SITE COVER % =	40.44%	sq.m.
EXISTING PRIVATE SPACE=	>30	sq.m.

PROPOSED VERGOLA = 51.6 sq.m.

PROPOSED ADDITIONAL SITE COVERAGE=	0	sq.m.
(NO CHANGE PROPOSED)		

NOTES:-

VERGOLA FRAME:	POWDERCOAT FRAME "SURFMIST" COLOUR FINISH
VERGOLA POSTS:	POWDERCOAT "SURFMIST" COLOUR FINISH
FLASHING & GUTTER:	MADE IN COLORBOND COLOUR "SURFMIST"
VERGOLA LOUVRES:	MADE IN COLORBOND COLOUR "SURFMIST"
S/WATER:	65mm PVC DOWNPIPE TO EXISTING GUTTER & STORMWATER SYSTEM WITH PAINT COLOUR "SURFMIST"

NOTES:-

AS THE PROPOSED VERGOLA IS TO BE BUILT OVER AN EXISTING DECKED AREA THERE WILL BE NO PROPOSED INCREASE TO THE EXISTING SITE COVERAGE. ALL DOWNPIPES TO BE DIRECTED INTO THE EXISTING STORMWATER DISPOSAL SYSTEM. ALL DIMENSIONS ARE TO BE CONFIRMED WITH A SITE MEASURE PRIOR TO MANUFACTURE.

ALL MEASUREMENTS TO
BE VERIFIED AT C/M

GENERAL NOTES

All work to be carried out in accordance with the Building Code of Australia, all Local and State Government Ordinances, relevant Australian Standards, Local Electricity and Water Authorities Regulations and all other relevant Authorities concerned.

All timbers to be in accordance with SAA Timber Structure Code AS1720 and SAA Timber Framing Code AS 1684.

All work to be carried out in a professional and workmanshiplike manner according to the plans and specification.

Do not scale off the drawings unless otherwise stated and use figured dimensions in preference.

All dimensions are to be checked and verified on site before the commencement of any work.

Locate and protect all services prior to construction.



7 TEPKO ROAD TERREY HILLS NSW 2084
 TEL: (02) 9450 3300
 FAX: (02) 9450 3333

Project:
PROPOSED VERGOLA LOUVERED ROOF SYSTEM AT EXISTING RESIDENCE
 Client:
ROBERT BLANN
 Address:
**1129 BARRENJOEY ROAD
 PALM BEACH - NSW - 2108**

DATE DRAFTED	02-12-20	AMENDED DATE	A -
SALES REP.	J.P		B -
			C -
DRAWN	JGW	SHEET No.	1 OF 5
DRAWING No.	18820	DATE SIGNED	
SCALE:	AS NOTED @A3		
CLIENTS SIGNATURE			

BOUNDARY

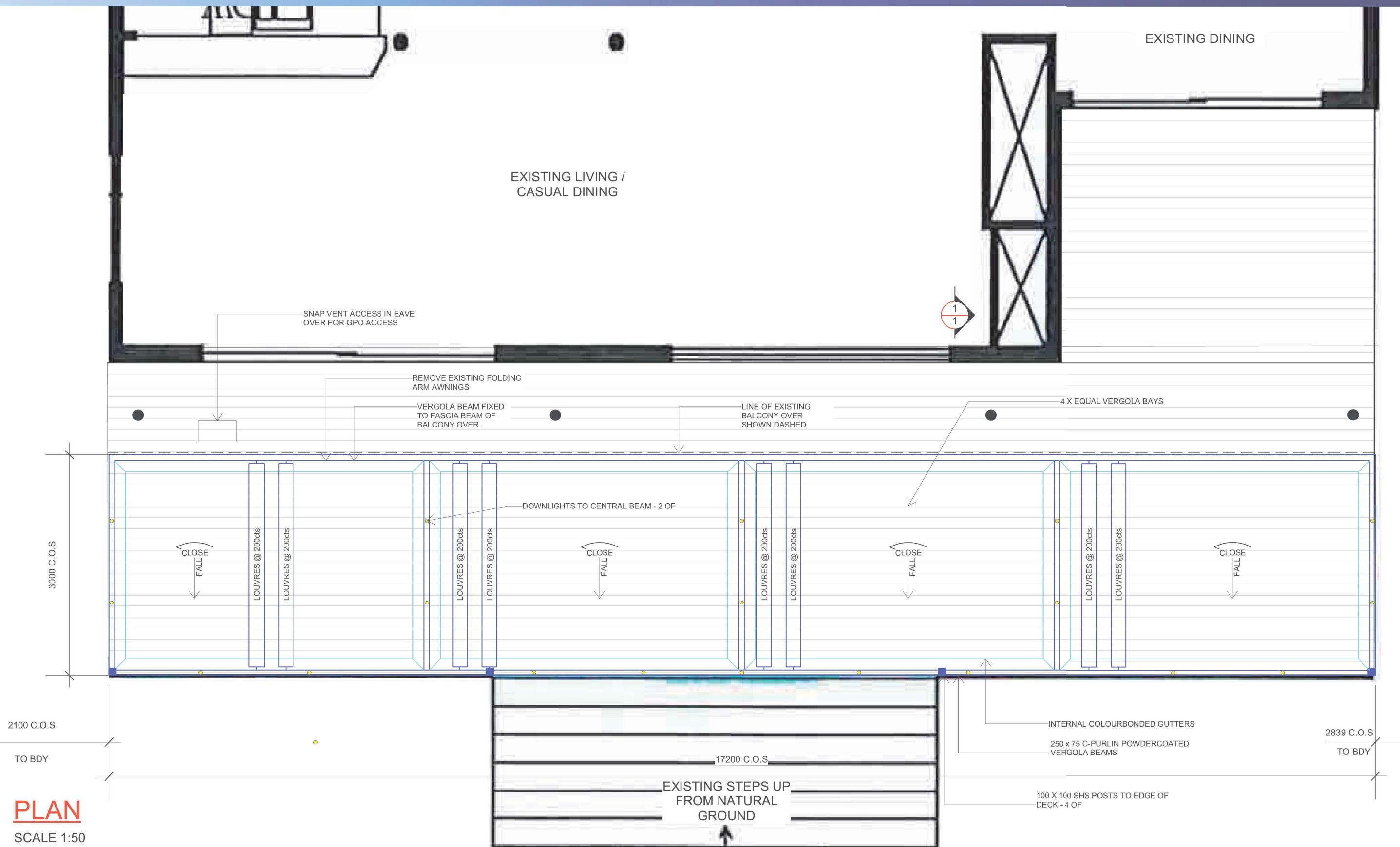

PLAN
SCALE 1:50

LEGEND:	
	METAL-STEEL FRAME/ "VERGOLA" - PAINTED -
	METAL DOWNPIPE/ GUTTERS PAINTED



ALL MEASUREMENTS TO
BE VERIFIED AT C/M

GENERAL NOTES

All work to be carried out in accordance with the Building Code of Australia, all Local and State Government Ordinances, relevant Australian Standards, Local Electricity and Water Authorities Regulations and all other relevant Authorities concerned.
All timbers to be in accordance with SAA Timber Structure Code AS1720 and SAA Timber Framing Code AS 1684.
All work to be carried out in a professional and workmanshiplike manner according to the plans and specification.
Do not scale off the drawings unless otherwise stated and use figured dimensions in preference.
All dimensions are to be checked and verified on site before the commencement of any work.
Locate and protect all services prior to construction.



7 TEPKO ROAD TERREY HILLS NSW 2084
TEL: (02) 9450 3300
FAX: (02) 9450 3333

Project:

**PROPOSED VERGOLA
LOUVERED ROOF SYSTEM
AT EXISTING RESIDENCE**

Client:

ROBERT BLANN

Address:

**1129 BARRENJOEY ROAD
PALM BEACH - NSW - 2108**

DATE DRAFTED 02-12-20	AMENDED DATE A - B - C -
SALES REP. J.P	SHEET No. 2 OF 5
DRAWN JGW	DATE SIGNED
DRAWING No. 18820	
SCALE AS NOTED @A3	
CLIENT'S SIGNATURE	

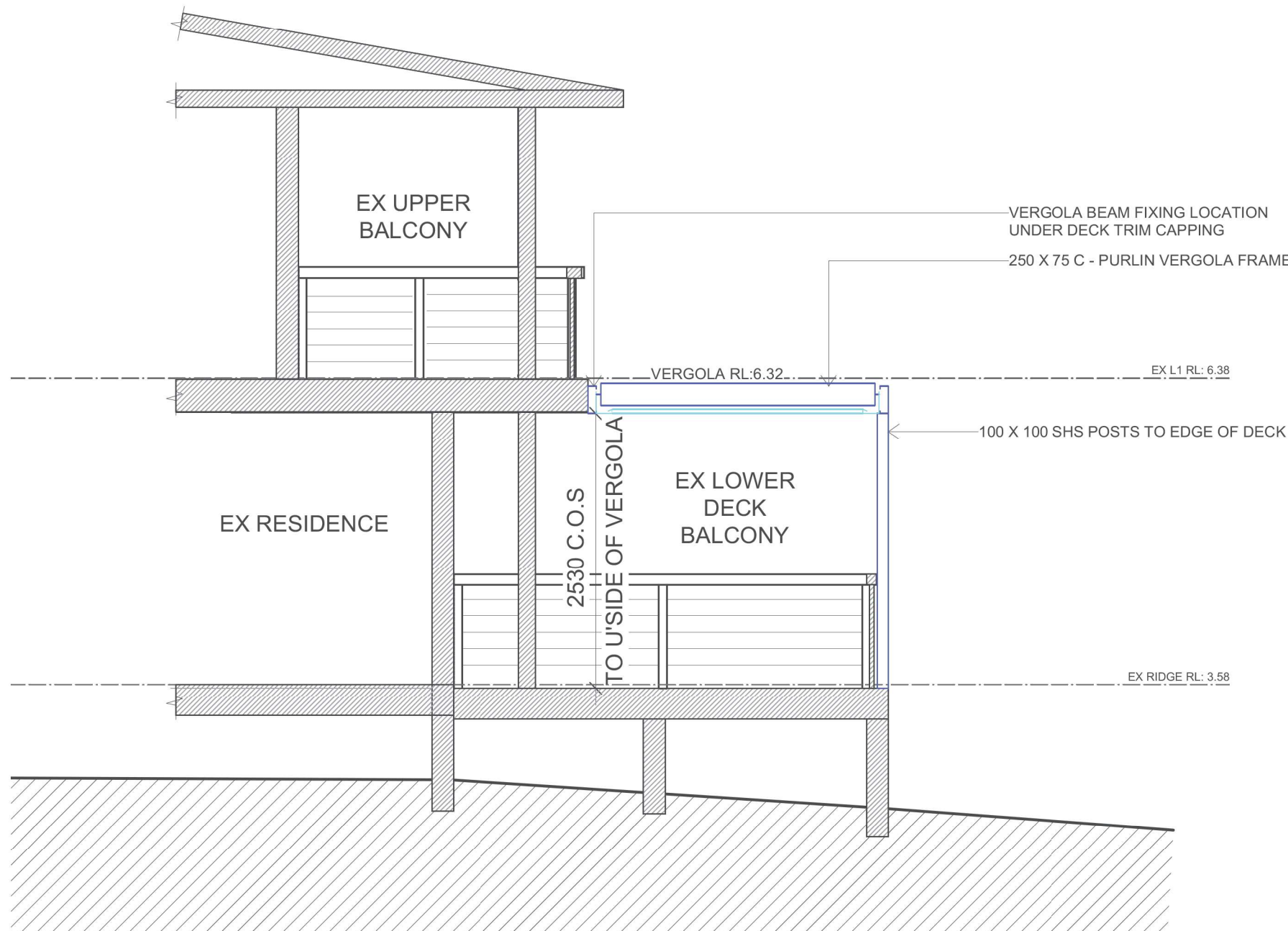

SECTION
SCALE 1:50

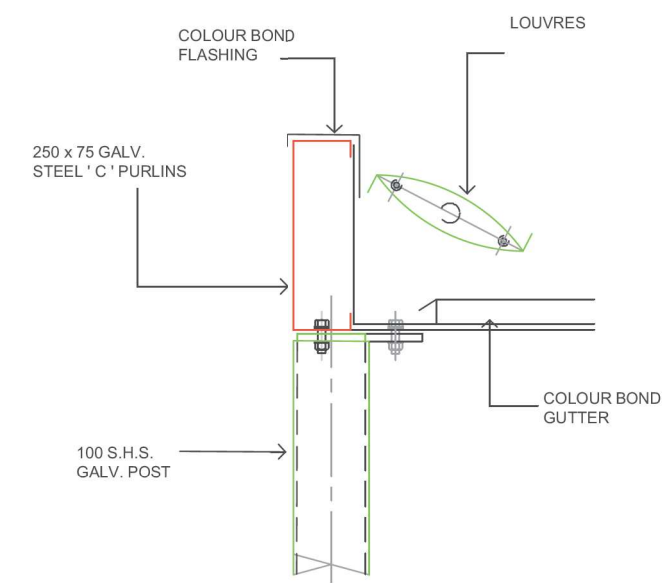

POST DETAIL
SCALE 1:10

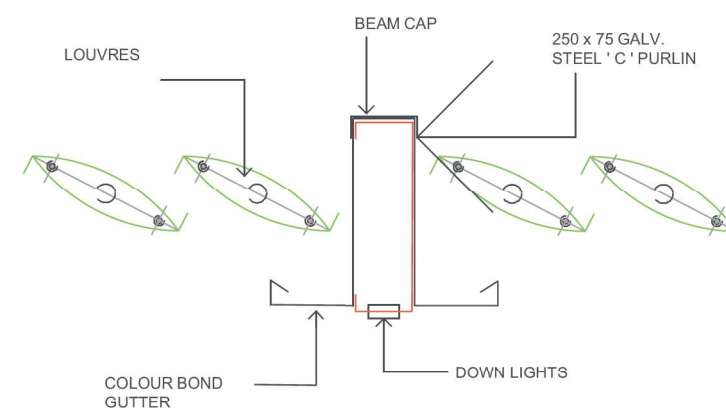

CENTRE BEAM DETAIL
SCALE 1:10

LEGEND:

	METAL-STEEL FRAME/ "VERGOLA" - PAINTED -
	METAL DOWNPIPE/ GUTTERS PAINTED

**ALL MEASUREMENTS TO
BE VERIFIED AT C/M**

GENERAL NOTES
All work to be carried out in accordance with the Building Code of Australia, all Local and State Government Ordinances, relevant Australian Standards, Local Electricity and Water Authorities Regulations and all other relevant Authorities concerned.
All timbers to be in accordance with SAA Timber Structure Code AS1720 and SAA Timber Framing Code AS 1684.
All work to be carried out in a professional and workmanshiplike manner according to the plans and specification.
Do not scale off the drawings unless otherwise stated and use figured dimensions in preference.
All dimensions are to be checked and verified on site before the commencement of any work.
Locate and protect all services prior to construction.



7 TEPKO ROAD TERREY HILLS NSW 2084
TEL: (02) 9450 3300
FAX: (02) 9450 3333

Project:
**PROPOSED VERGOLA
LOUVERED ROOF SYSTEM
AT EXISTING RESIDENCE**
Client:
ROBERT BLANN
Address:
**1129 BARRENJOEY ROAD
PALM BEACH - NSW - 2108**

DATE DRAFTED 02-12-20	AMENDED DATE A -
SALES REP. J.P	B -
DRAWN JGW	C -
DRAWING No. 18820	SHEET No. 3 OF 5
SCALE. AS NOTED @A3	DATE SIGNED
CLIENT'S SIGNATURE	

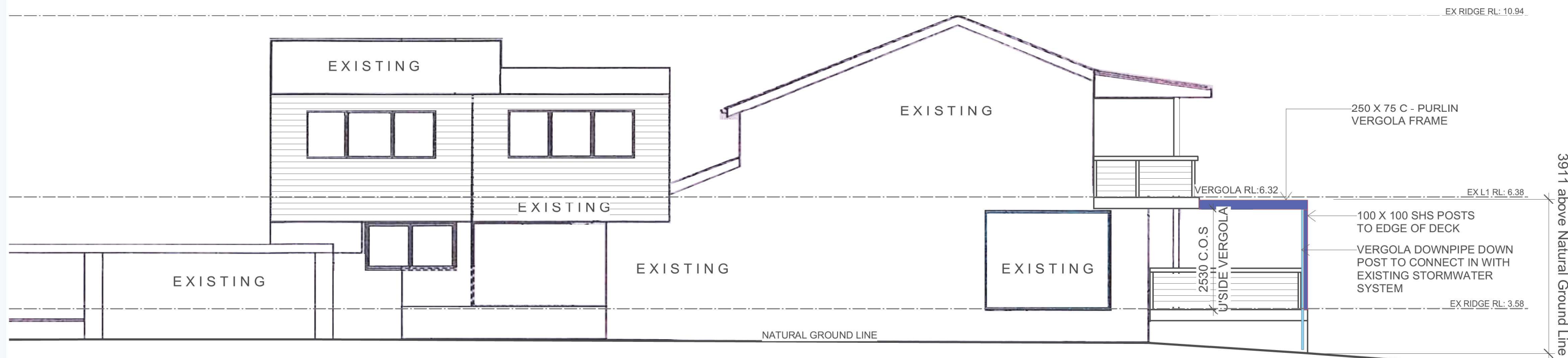

NORTHERN ELEVATION

SCALE 1:100

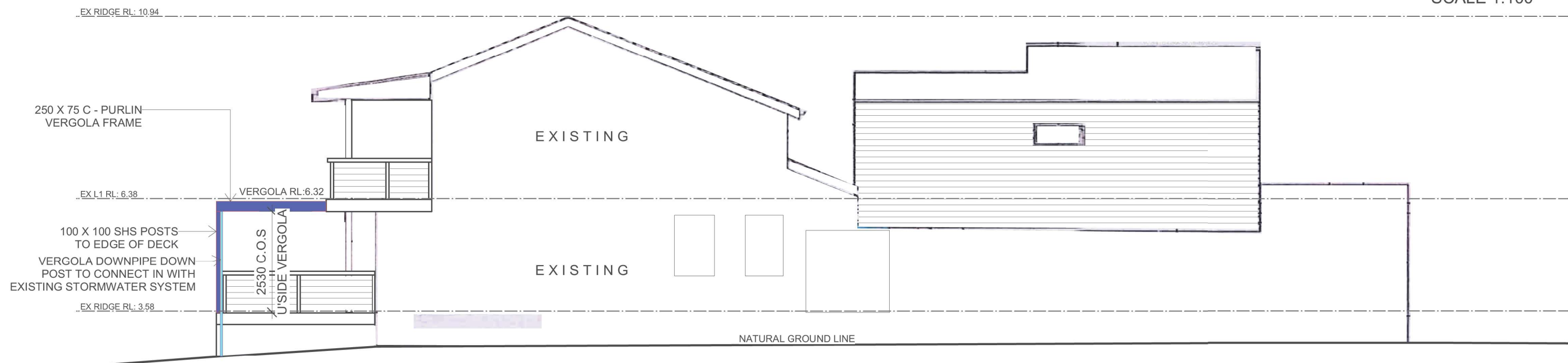

SOUTHERN ELEVATION

SCALE 1:100

LEGEND:

- METAL-STEEL FRAME/ "VERGOLA" - PAINTED -
- METAL DOWNPIPE/ GUTTERS PAINTED

ALL MEASUREMENTS TO BE VERIFIED AT C/M

GENERAL NOTES

All work to be carried out in accordance with the Building Code of Australia, all Local and State Government Ordinances, relevant Australian Standards, Local Electricity and Water Authorities Regulations and all other relevant Authorities concerned.

All timbers to be in accordance with SAA Timber Structure Code AS1720 and SAA Timber Framing Code AS 1684.

All work to be carried out in a professional and workmanshiplike manner according to the plans and specification.

Do not scale off the drawings unless otherwise stated and use figured dimensions in preference.

All dimensions are to be checked and verified on site before the commencement of any work.

Locate and protect all services prior to construction.



7 TEPKO ROAD TERREY HILLS NSW 2084
TEL: (02) 9450 3300
FAX: (02) 9450 3333

Project:

PROPOSED VERGOLA LOUVERED ROOF SYSTEM AT EXISTING RESIDENCE

Client:

ROBERT BLANN

Address:

**1129 BARRENJOEY ROAD
PALM BEACH - NSW - 2108**

DATE DRAFTED	02-12-20	AMENDED DATE	A -
SALES REP.	J.P		B -
			C -
DRAWN	JGW	SHEET No.	4 OF 5
DRAWING No.	18820	DATE SIGNED	
SCALE.	AS NOTED @A		
CLIENTS SIGNATURE			

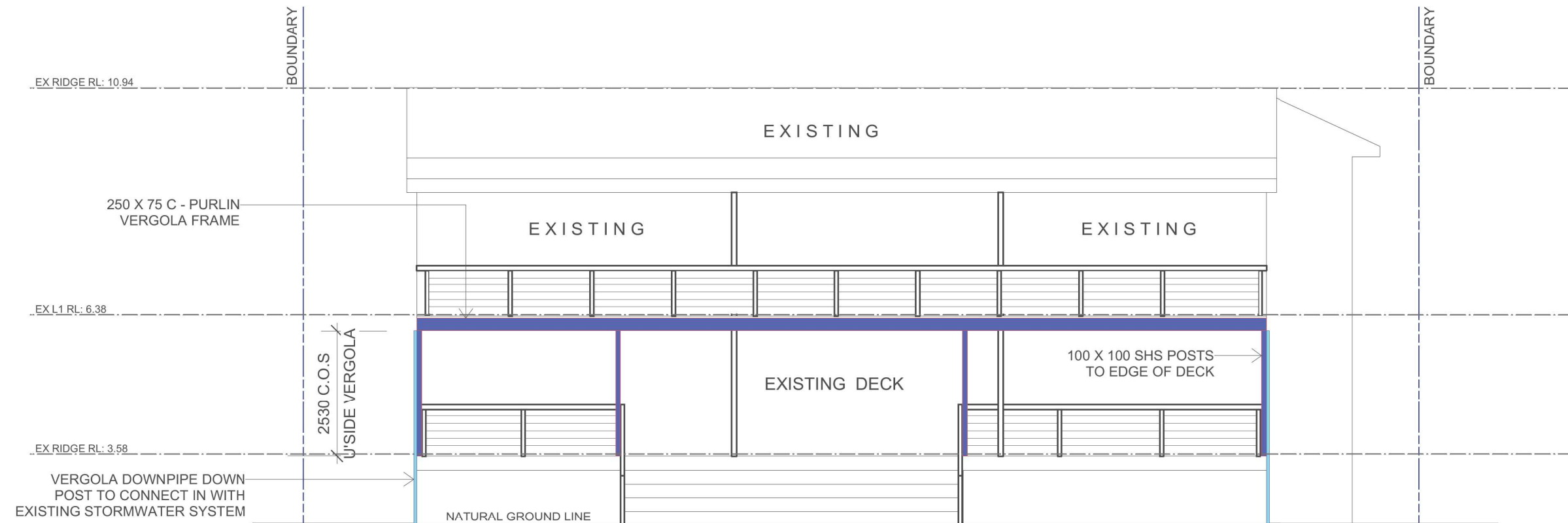

WESTERN ELEVATION

SCALE 1:100

LEGEND:	
	METAL-STEEL FRAME/ "VERGOLA" - PAINTED -
	METAL DOWNPIPE/ GUTTERS PAINTED

ALL MEASUREMENTS TO
BE VERIFIED AT C/M

GENERAL NOTES
All work to be carried out in accordance with the Building Code of Australia, all Local and State Government Ordinances, relevant Australian Standards, Local Electricity and Water Authorities Regulations and all other relevant Authorities concerned.
All timbers to be in accordance with SAA Timber Structure Code AS1720 and SAA Timber Framing Code AS 1684.
All work to be carried out in a professional and workmanshiplike manner according to the plans and specification.
Do not scale off the drawings unless otherwise stated and use figured dimensions in preference.
All dimensions are to be checked and verified on site before the commencement of any work.
Locate and protect all services prior to construction.



7 TEPKO ROAD TERREY HILLS NSW 2084
TEL: (02) 9450 3300
FAX: (02) 9450 3333

Project:
**PROPOSED VERGOLA
LOUVERED ROOF SYSTEM
AT EXISTING RESIDENCE**
Client:
ROBERT BLANN
Address:
**1129 BARRENJOEY ROAD
PALM BEACH - NSW - 2108**

DATE DRAFTED	AMENDED DATE
02-12-20	A -
SALES REP.	B -
J.P	C -
DRAWN	SHEET No.
JGW	5 OF 5
DRAWING No.	DATE SIGNED
18820	
SCALE:	AS NOTED @A3
CLIENT'S SIGNATURE	