

DEVELOPMENT APPLICATION

PROJECT

NEW TENNIS COURT FENCE

WIMBLEDON HOUSE TENNIS FENCE

2A ALLEN AVENUE
BILGOLA BEACH 2107

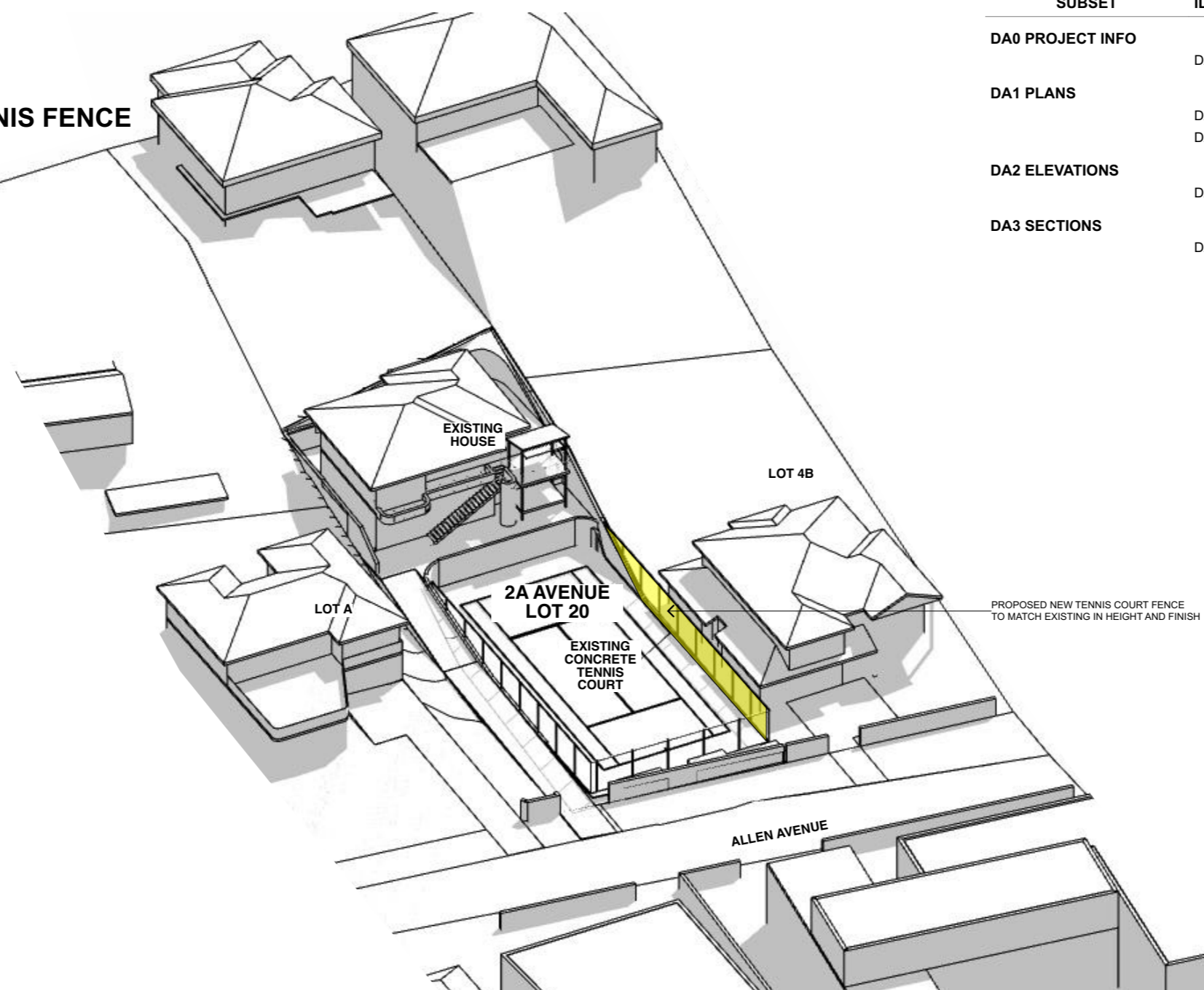

SUBSET	ID	DRAWING TITLE
DA0 PROJECT INFO		
	DA0-00	COVER SHEET
DA1 PLANS		
	DA1-01	EXISTING SITE PLAN
	DA1-02	PROPOSED TENNIS FENCE
DA2 ELEVATIONS		
	DA2-01	NORTH ELEVATION
DA3 SECTIONS		
	DA3-01	SECTION AA

PRELIMINARY

Revision: A	Revision Description: DA SUBMISSION	Date: 22/09/21	Notes: Do not scale from this drawing, contractor to check all dimensions on site prior to work commencing. Any discrepancies to be reported to designer. Subcontractors to verify all dimensions on site before making shop drawings or commencing manufacture	FOR DEVELOPMENT APPLICATION - NOT FOR CONSTRUCTION -	 Suite 202 2-8 Elizabeth Street Paddington Sydney NSW 2021 T 02 9261 3062 F 02 9261 3175 E info@designking.com.au www.designking.com.au ACN 066 321 373	Project Address: 2A Allen Avenue Bilgola NSW 2107 Project: Wimbledon House Client: Wimbledon 1963 P/L	Title: COVER SHEET Drawing No: DA0-00 Issue: DEVELOPMENT APPLICATION SET Date: 22/09/21	Rev: A
-----------------------	---	--------------------------	---	--	--	---	--	------------------

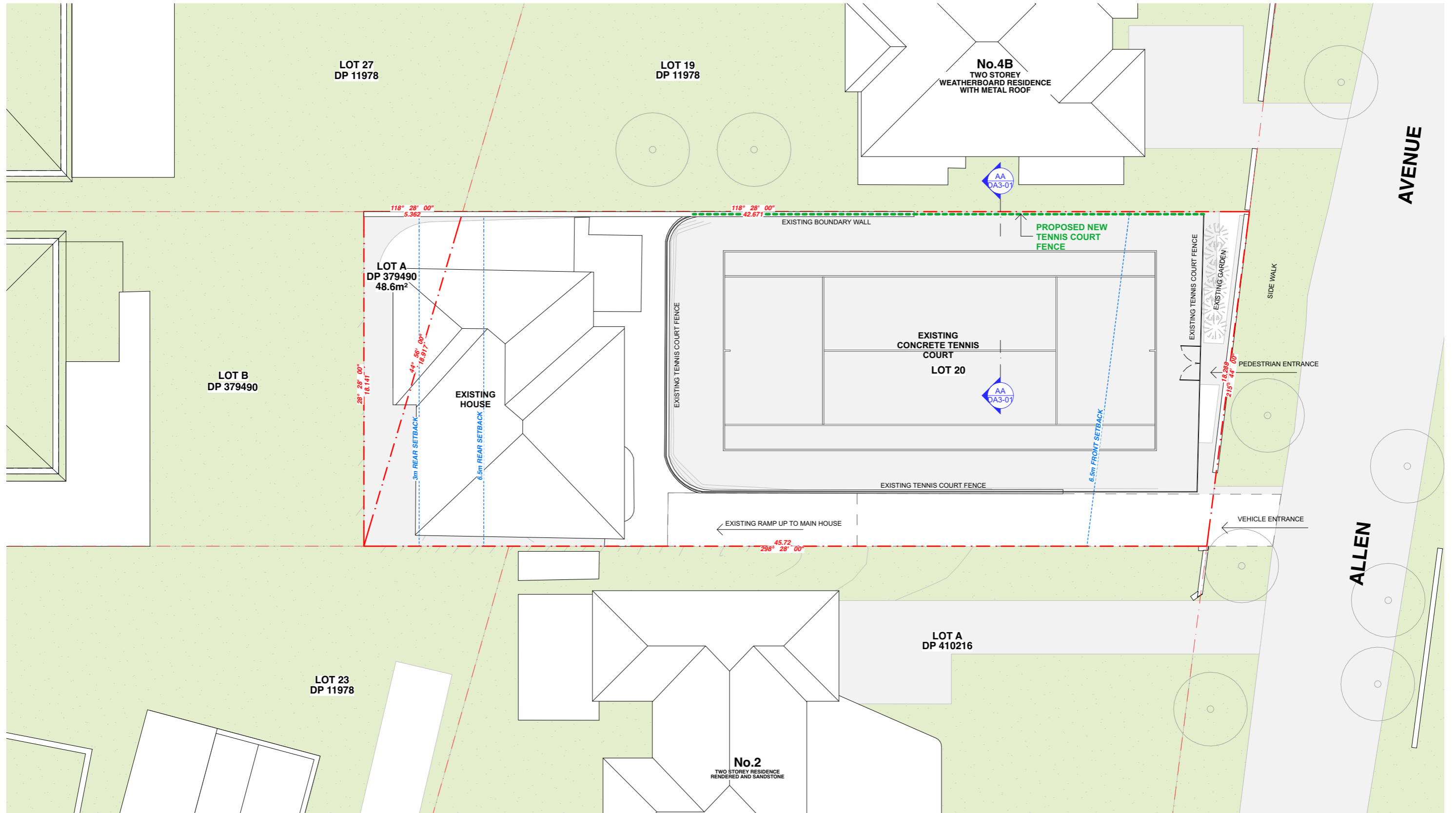

PRELIMINARY

Revision: A	Revision Description: DA SUBMISSION
-----------------------	---

Date:
22/09/21

Notes:
Do not scale from this drawing, contractor to check all dimensions on site prior to work commencing. Any discrepancies to be reported to designer. Subcontractors to verify all dimensions on site before making shop drawings or commencing manufacture

FOR DEVELOPMENT APPLICATION

- NOT FOR CONSTRUCTION -

DKG
ARCHITECTURE FOR LIFE

Suite 202 2-8 Elizabeth Street
Paddington Sydney NSW 2021
T 02 9261 3062
F 02 9261 3175
E info@designrking.com.au
www.designrking.com.au
ACN 066 321 373

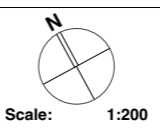

Project Address:
2A Allen Avenue Bilgola NSW 2107

Project :
Wimbledon House

Client:
Wimbledon 1963 P/L

Title:	EXISTING SITE PLAN	Rev:	A
Drawing No:	DA1-01		
Issue:	DEVELOPMENT APPLICATION SET		
Date:	22/09/21		

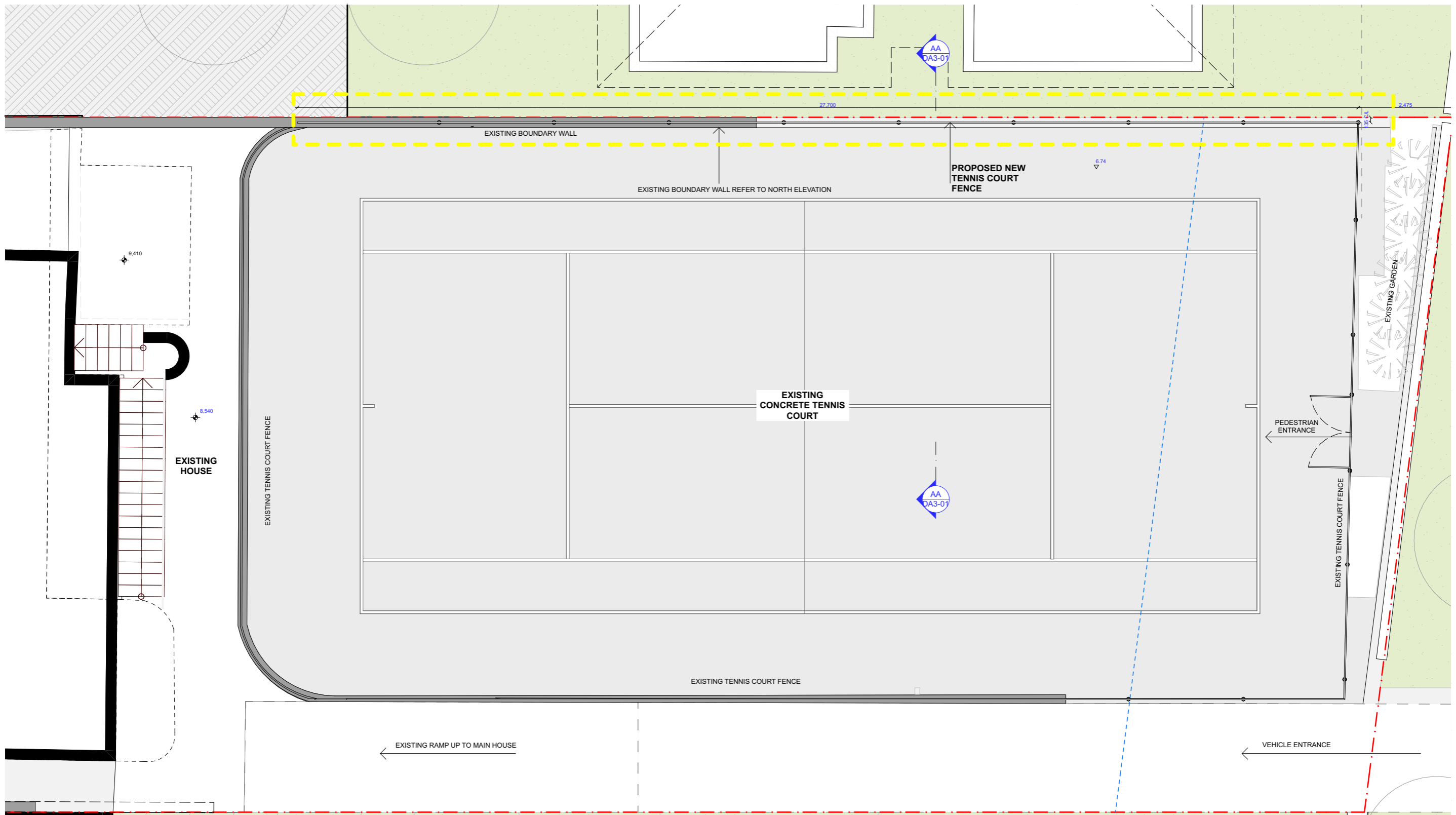

PROPOSED NORTH WALL TENNIS FENCE
1:100

PRELIMINARY

Revision: A	Revision Description: DA SUBMISSION	Date: 22/09/21	Notes: Do not scale from this drawing, contractor to check all dimensions on site prior to work commencing. Any discrepancies to be reported to designer. Subcontractors to verify all dimensions on site before making shop drawings or commencing manufacture	FOR DEVELOPMENT APPLICATION - NOT FOR CONSTRUCTION -	 Suite 202 2-8 Elizabeth Street Paddington Sydney NSW 2021 T 02 9261 3062 F 02 9261 3175 E info@designking.com.au www.designking.com.au ACN 066 321 373	 Scale: 1:100	Project Address: 2A Allen Avenue Bilgola NSW 2107 Project: Wimbledon House Client: Wimbledon 1963 P/L	Title: PROPOSED TENNIS FENCE Drawing No: DA1-02 Issue: DEVELOPMENT APPLICATION SET Date: 22/09/21	Rev: A
-----------------------	---	--------------------------	---	--	--	---	---	--	------------------

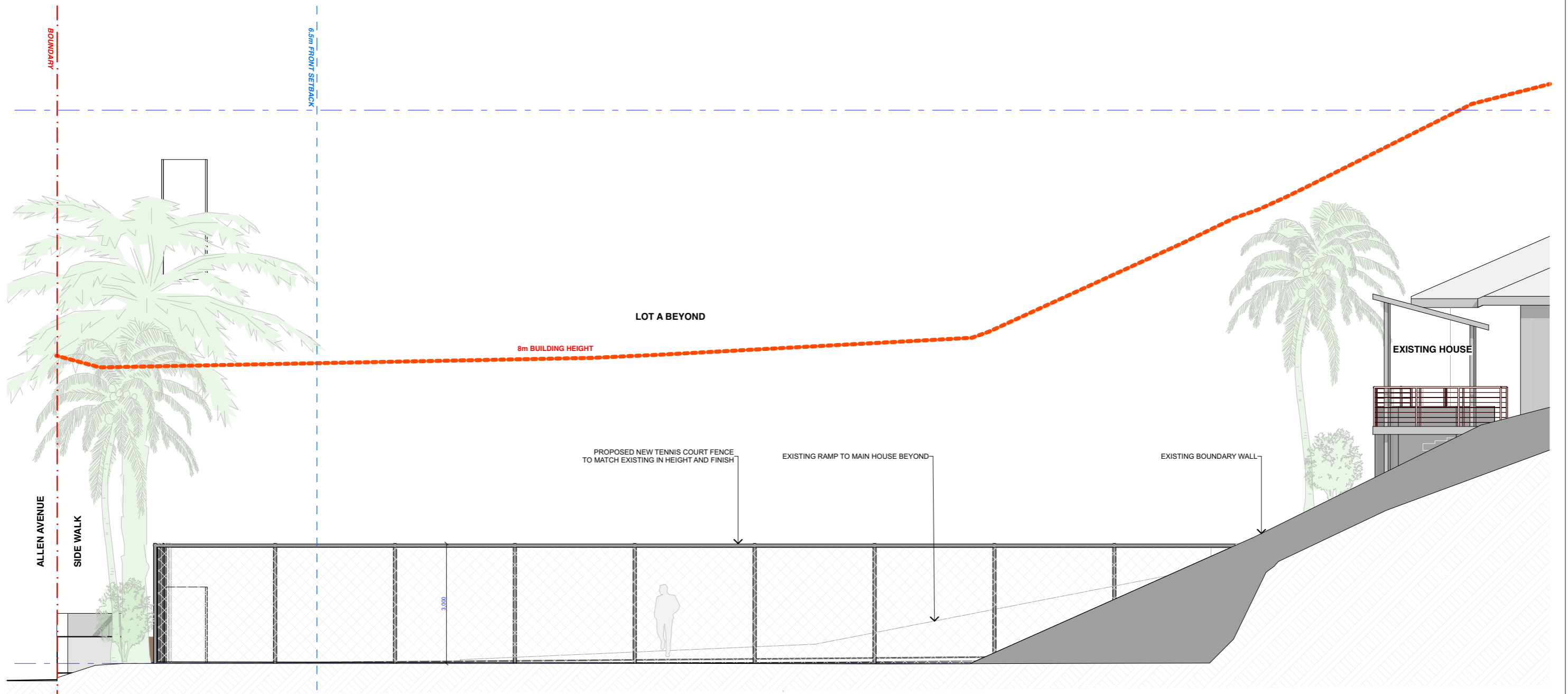

NORTH ELEVATION
Scale 1:100

PRELIMINARY

Revision: A	Revision Description: DA SUBMISSION	Date: 22/09/21	Notes: Do not scale from this drawing, contractor to check all dimensions on site prior to work commencing. Any discrepancies to be reported to designer. Subcontractors to verify all dimensions on site before making shop drawings or commencing manufacture	FOR DEVELOPMENT APPLICATION - NOT FOR CONSTRUCTION -	 Suite 202 2-8 Elizabeth Street Paddington Sydney NSW 2021 T 02 9261 3062 F 02 9261 3175 E info@designking.com.au www.designking.com.au ACN 066 321 373	Scale:	Project Address: 2A Allen Avenue Bilgola NSW 2107 Project: Wimbledon House Client: Wimbledon 1963 P/L	Title: NORTH ELEVATION Drawing No: DA2-01 Issue: DEVELOPMENT APPLICATION SET Date: 22/09/21	Rev: A
-----------------------	---	--------------------------	---	--	--	---------------	---	--	------------------



⊙ EAST STREET VIEW
- NTS

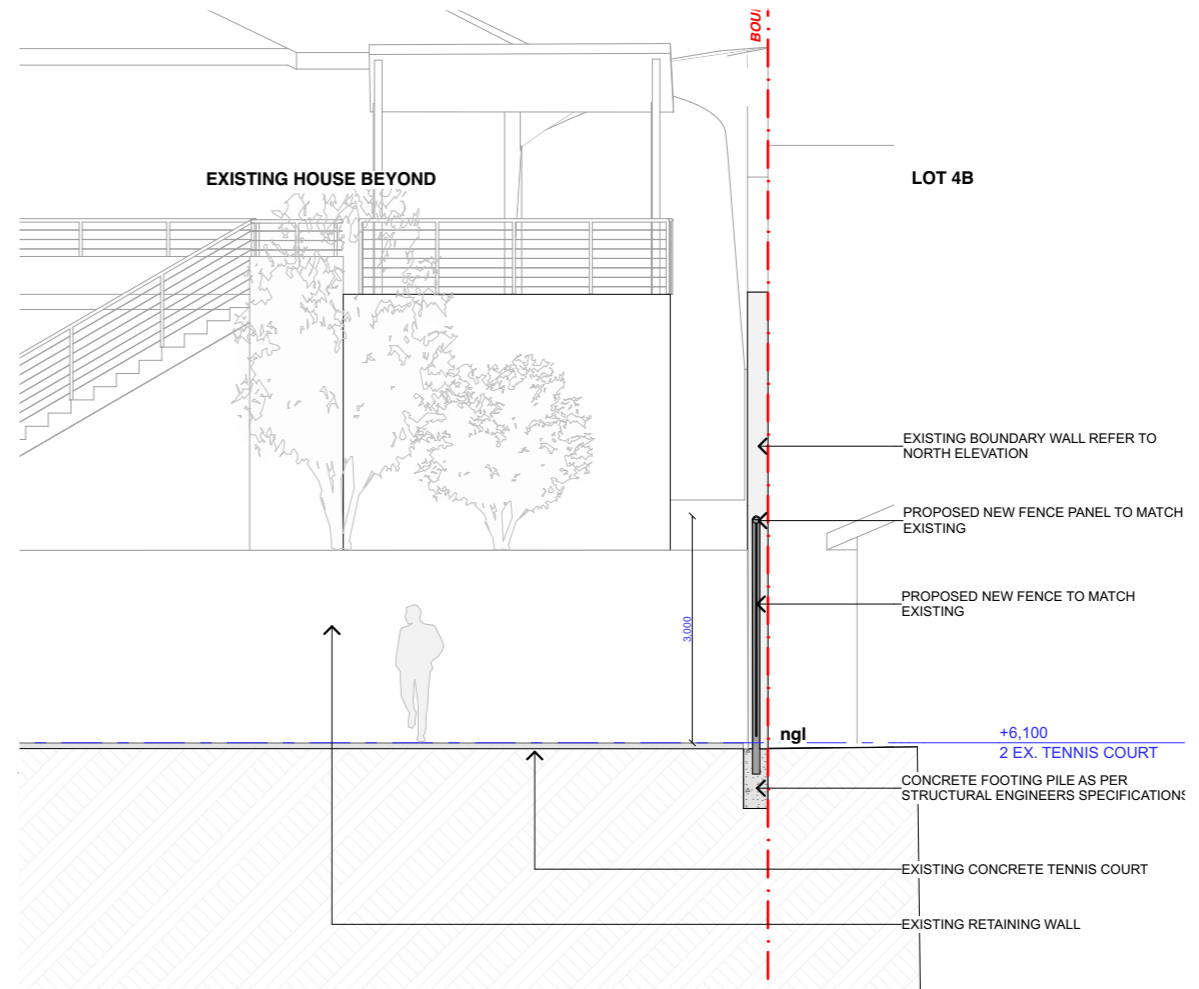

⊙ SECTION AA
- 1:100

PRELIMINARY

Revision: A	Revision Description: DA SUBMISSION	Date: 22/09/21	Notes: Do not scale from this drawing, contractor to check all dimensions on site prior to work commencing. Any discrepancies to be reported to designer. Subcontractors to verify all dimensions on site before making shop drawings or commencing manufacture	FOR DEVELOPMENT APPLICATION - NOT FOR CONSTRUCTION -	 Suite 202 2-8 Elizabeth Street Paddington Sydney NSW 2021 T 02 9261 3062 F 02 9261 3175 E info@designking.com.au www.designking.com.au ACN 066 321 373	Scale:	Project Address: 2A Allen Avenue Bilgola NSW 2107 Project: Wimbledon House Client: Wimbledon 1963 P/L	Title: SECTION AA Drawing No: DA3-01 Issue: DEVELOPMENT APPLICATION SET Date: 22/09/21	Rev: A
-----------------------	---	--------------------------	---	--	--	---------------	---	---	------------------