

- BA Aluminium Framed Glazed Balustrade (to match existing)
- DK Timber Deck to meet requirements for BAL 29 construction in accordance with AS 3959 - 2009. Framing to structural engineers details
- FE Boundary fence to meet requirements of RFS "Fast Fact" 02/06
- MW Masonry Wall. To structural engineers details where retaining
- PA Paving
- ST Steel Framed Stair to structural engineers details
- SW Stone Wall (existing)
- WT Watertank (existing)

1 Plan - site  
1 : 200

Karla Wilford Architect Reg. 8483  
PO Box 508 Terrey Hills NSW 2084  
0402 845 205

A	Development Application Issue	28/05/13
B	59% Issue	28/04/15

**SEXTON HOUSE**  
Alterations & Additions at  
4 Notting Lane  
Cottage Point NSW 2084  
for  
Garry & Dawn Sexton

### Site Plan

Project number	1101	Checked by	KW
Date	March 2013	Scale	1 : 200
Drawn by	KW		DA01

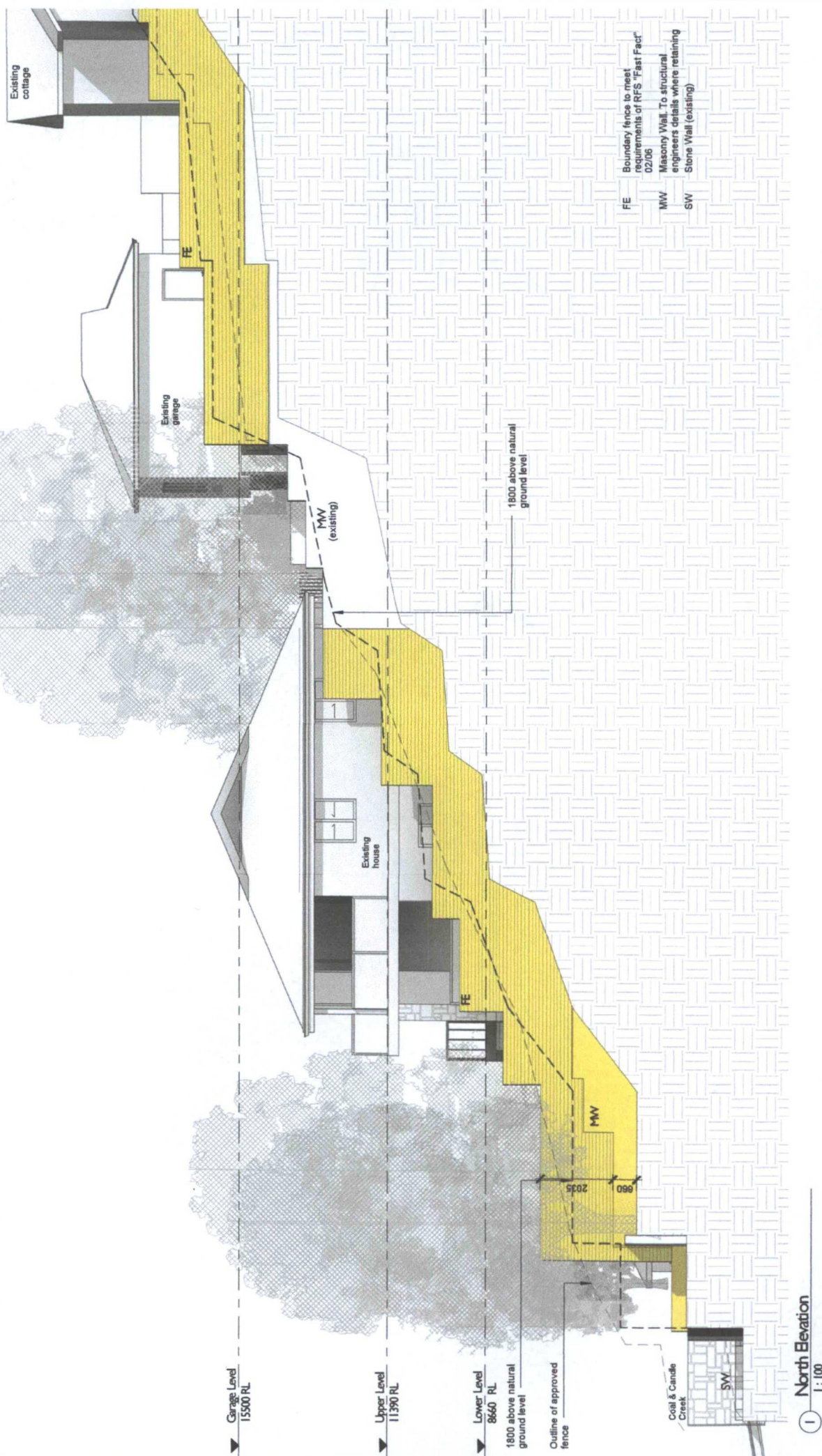

**SEXTON HOUSE**  
 Alterations & Additions at  
 4 Notting Lane  
 Cottage Point NSW 2084  
 by  
 Carry & Dawn Sexton

A	Development Application Issue	28/05/13
B	5th Issue	28/04/15

**North Elevation**

Project number	1101	Checked by	KW
Date	March 2013	Scale	1:100
Drawn by	KW		DA05

Karla Willford Architect Reg 8483  
 PO Box 508 Terrey Hills NSW 2084  
 0403 845 205



