



GERMAN INTERNATIONAL SCHOOL SYDNEY NEW SCIENCE CENTRE AND ADMINISTRATION EXTENSION

Layout ID	Layout Name	Scale	Revision	Issued
00	COVER	1:1		<input type="checkbox"/>
01	SURVEY PLAN	1:500		<input type="checkbox"/>
02	SITE ANALYSIS PLAN			<input type="checkbox"/>
03	CAMPUS PLAN PROPOSED	1:1		<input type="checkbox"/>
04	SITE PLAN PROPOSED	1:500		<input type="checkbox"/>
05	SHADOW DIAGRAMS EXISTING	1:200		<input type="checkbox"/>
06	SHADOW DIAGRAMS PROPOS...	1:200		<input type="checkbox"/>
07	DEMOLITION & EXCAVATION ...	1:200		<input type="checkbox"/>
10	GROUND FLOOR SCIENCE	1:100		<input type="checkbox"/>
11	UPPER LEVELS SCIENCE	1:100		<input type="checkbox"/>
12	ROOF PLAN	1:100		<input type="checkbox"/>
13	FLOOR PLANS ADMINISTRATI...	1:100		<input type="checkbox"/>
30	SECTIONS	1:100		<input type="checkbox"/>
31	ELEVATIONS SOUTH & WEST	1:100		<input type="checkbox"/>
32	ELEVATIONS NORTH & EAST	1:100		<input type="checkbox"/>
40	SECTION/ELEVATIONS ADMINI...	1:100		<input type="checkbox"/>
50	MATERIALS AND FINISHES			<input type="checkbox"/>



LEGEND

BSN	BASIN	J	JOINERY
BH	BENCH	MDR	METAL DECK ROOF
BK	BRICKWORK	MC	METAL CLADDING
CT	COOKTOP	RC	REINFORCED CONCRETE
D	DRYER	RL	RELATIVE LEVEL
DK	DECKING	RT	ROOF TILES TERRACOTTA
DP	DOWNPIPE	S	SINK
EM	ELECTRICAL METER	SHR	SHOWER
F	FRIDGE	SK	SKYLIGHT
FB	FLOORBOARDS	SSW	SANDSTONE WALL
FBE	FLOORBOARDS EXISTING	TC	TIMBER CLADDING
FFL	FINISHED FLOOR LEVEL	W	WASHING MACHINE
G	GLAZING	WC	TOILET
GF	GAS FLUE	WM	WATERMETER
HWU	HOT WATER UNIT		

	EXISTING
	DEMOLITION
	PROPOSED

design architect dipl.ing knut menden
nsw arb 10926
dipl.ing. bettina steffens
www.bettindknut.com.au

email info@bettindknut.com.au
phone 0416 096 050
address 59 buttenshaw drive
coledale, nsw 2515

client german international school sydney
phone 02 9485 1900
address 33 myoora rd
terrey hills, nsw 2084

General notes:
Figured dimensions take precedence over scale. Do not scale from drawings. All building works to comply with building code of Australia, relevant Australian standards and relevant authorities regulations.
Copyright of the design and drawings is the property of the Architect Knut Menden.

rev	issue	date
01	PRE DA MEETING	30/04/21
02	PRE DA MEETING UPDATE	25/06/21
03	DESIGN DEVELOPMENT	18/08/21
04	PRELIMINARY DA	28/10/21
05	PRELIMINARY DA	05/11/21

rev	issue	date
06	DEVELOPMENT APPLICATION	01/12/21

COVER
GERMAN INTERNATIONAL SCHOOL SYDNEY
SCIENCE CENTRE & ADMINISTRATION

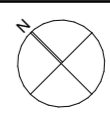

G.I.S.S.
33 myoora rd,
terrey hills, nsw

00

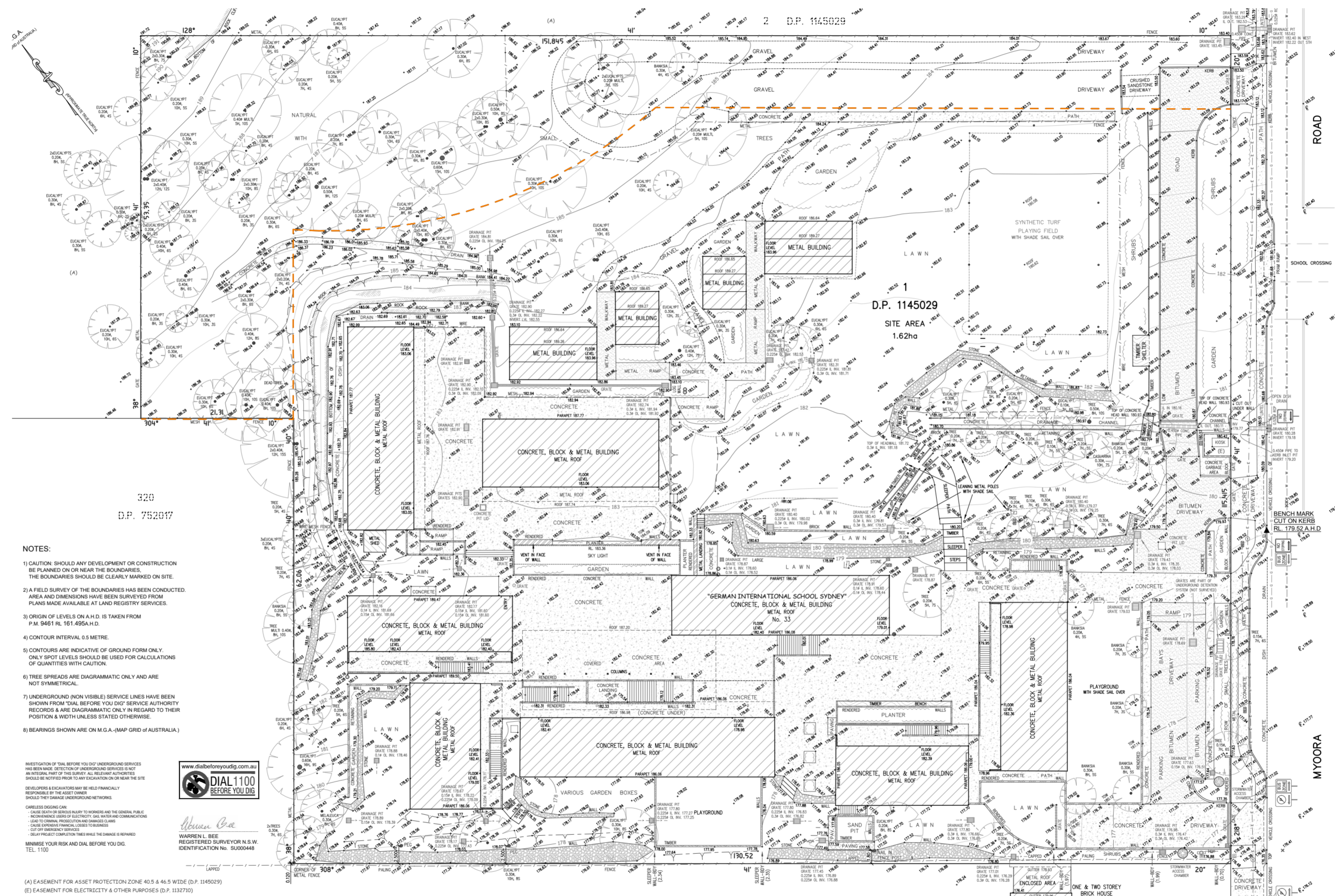

- NOTES:
- 1) CAUTION: SHOULD ANY DEVELOPMENT OR CONSTRUCTION BE PLANNED ON OR NEAR THE BOUNDARIES, THE BOUNDARIES SHOULD BE CLEARLY MARKED ON SITE.
 - 2) A FIELD SURVEY OF THE BOUNDARIES HAS BEEN CONDUCTED. AREA AND DIMENSIONS HAVE BEEN SURVEYED FROM PLANS MADE AVAILABLE AT LAND REGISTRY SERVICES.
 - 3) ORIGIN OF LEVELS ON A.H.D. IS TAKEN FROM P.M. 9461 RL 161.495A H.D.
 - 4) CONTOUR INTERVAL 0.5 METRE.
 - 5) CONTOURS ARE INDICATIVE OF GROUND FORM ONLY. ONLY SPOT LEVELS SHOULD BE USED FOR CALCULATIONS OF QUANTITIES WITH CAUTION.
 - 6) TREE SPREADS ARE DIAGRAMMATIC ONLY AND ARE NOT SYMMETRICAL.
 - 7) UNDERGROUND (NON VISIBLE) SERVICE LINES HAVE BEEN SHOWN FROM 'DIAL BEFORE YOU DIG' SERVICE AUTHORITY RECORDS & ARE DIAGRAMMATIC ONLY IN REGARD TO THEIR POSITION & WIDTH UNLESS STATED OTHERWISE.
 - 8) BEARINGS SHOWN ARE ON M.G.A. (MAP GRID OF AUSTRALIA).

INVESTIGATION OF 'DIAL BEFORE YOU DIG' UNDERGROUND SERVICES HAS BEEN MADE. DETECTION OF UNDERGROUND SERVICES IS NOT AN INTEGRAL PART OF THIS SURVEY. ALL RELEVANT AUTHORITIES SHOULD BE NOTIFIED PRIOR TO ANY EXCAVATION OR WORK NEAR THE SITE.

DEVELOPERS & EXCAVATORS MAY BE HELD FINANCIALLY RESPONSIBLE BY THE ADJUT GENERAL SHOULD THEY DAMAGE UNDERGROUND NETWORKS.

CAUTIONLESS DIGGING CAN:

- CAUSE SERIOUS INJURY OR DEATH TO HUMANS AND THE GENERAL PUBLIC
- DESTROY OR DAMAGE THE UNDERGROUND SERVICES AND COMMUNICATIONS
- LEAD TO CRIMINAL PROSECUTION AND UNLIMITED DAMAGES
- CAUSE EXTENSIVE FINANCIAL LOSS TO BUSINESSES
- CAUSE OFF GRID EMERGENCY SERVICES
- CAUSE FURTHER CONSTRUCTION TIME AND DAMAGE TO EXISTING INFRASTRUCTURE

MINIMISE YOUR RISK AND DIAL BEFORE YOU DIG.
TEL. 1100

www.dialbeforeyoudig.com.au

Warren L. Bee
WARREN L. BEE
REGISTERED SURVEYOR N.S.W.
IDENTIFICATION No. S21000448

(A) EASEMENT FOR ASSET PROTECTION ZONE 40.5 & 46.5 WIDE (D.P. 1145029)
(E) EASEMENT FOR ELECTRICITY & OTHER PURPOSES (D.P. 1132710)



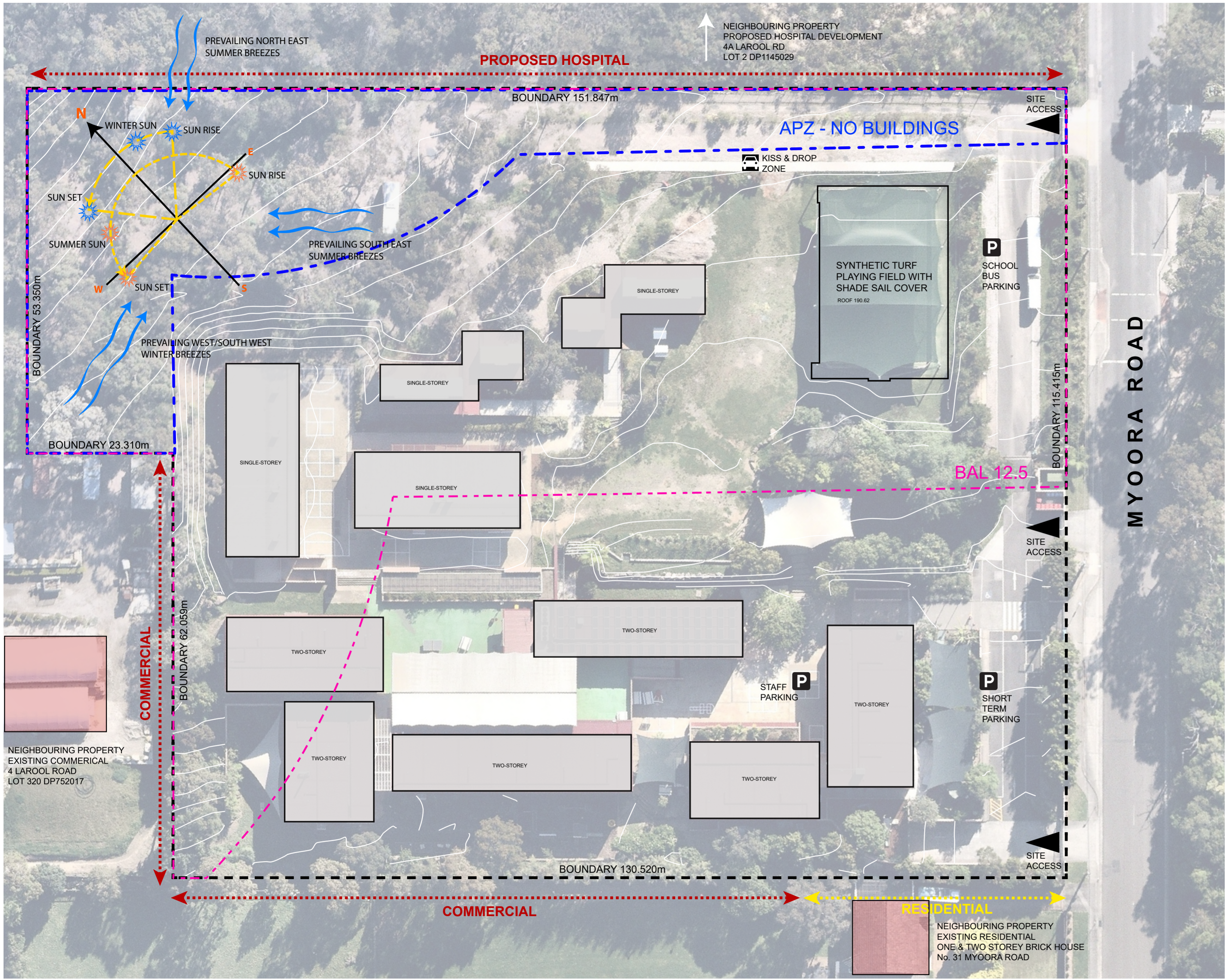

design architect dipl.ing knut menden
nsw arb 10926
dipl. ing. bettina steffens
www.bettindknut.com.au

email info@bettindknut.com.au
phone 0416 096 050
address 59 buttenshaw drive
coledale, nsw 2515

client german international school sydney
phone 02 9485 1900
address 33 myoora rd
terrey hills, nsw 2084

General notes:
Figured dimensions take precedence over scale. Do not scale from drawings. All building works to comply with building code of Australia, relevant Australian standards and relevant authorities regulations. Copyright of the design and drawings is the property of the Architect Knut Menden.

rev	issue	date
01	PRE DA MEETING	30/04/21
02	PRE DA MEETING UPDATE	25/06/21
03	DESIGN DEVELOPMENT	18/08/21
04	PRELIMINARY DA	28/10/21
05	PRELIMINARY DA	05/11/21

rev	issue	date
06	DEVELOPMENT APPLICATION	01/12/21

SITE ANALYSIS PLAN
GERMAN INTERNATIONAL SCHOOL SYDNEY
SCIENCE CENTRE & ADMINISTRATION

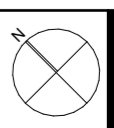

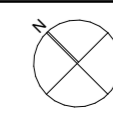
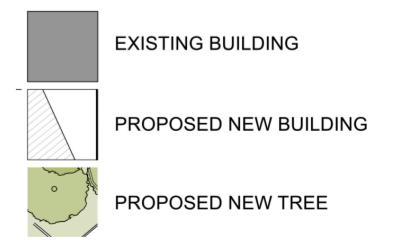
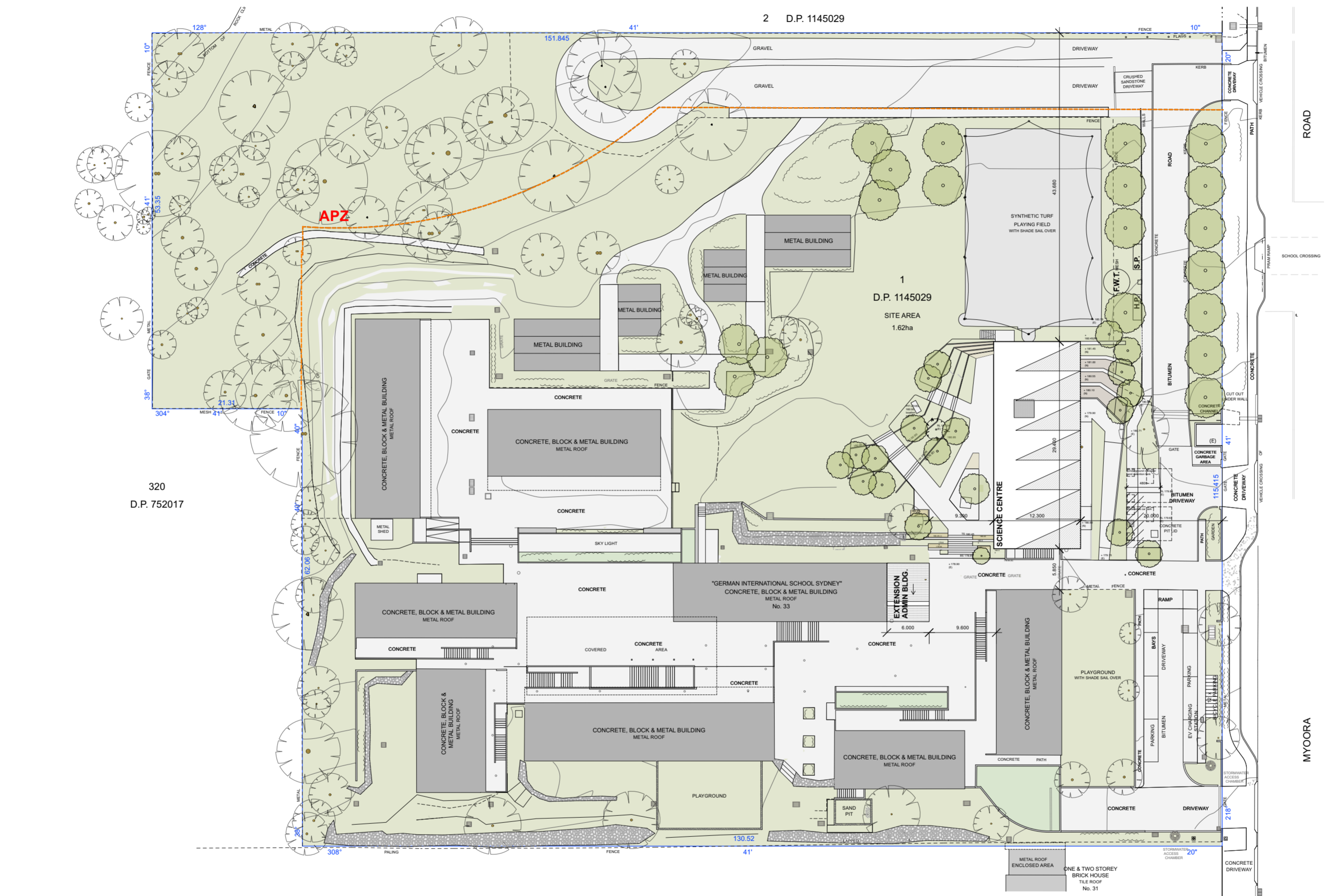

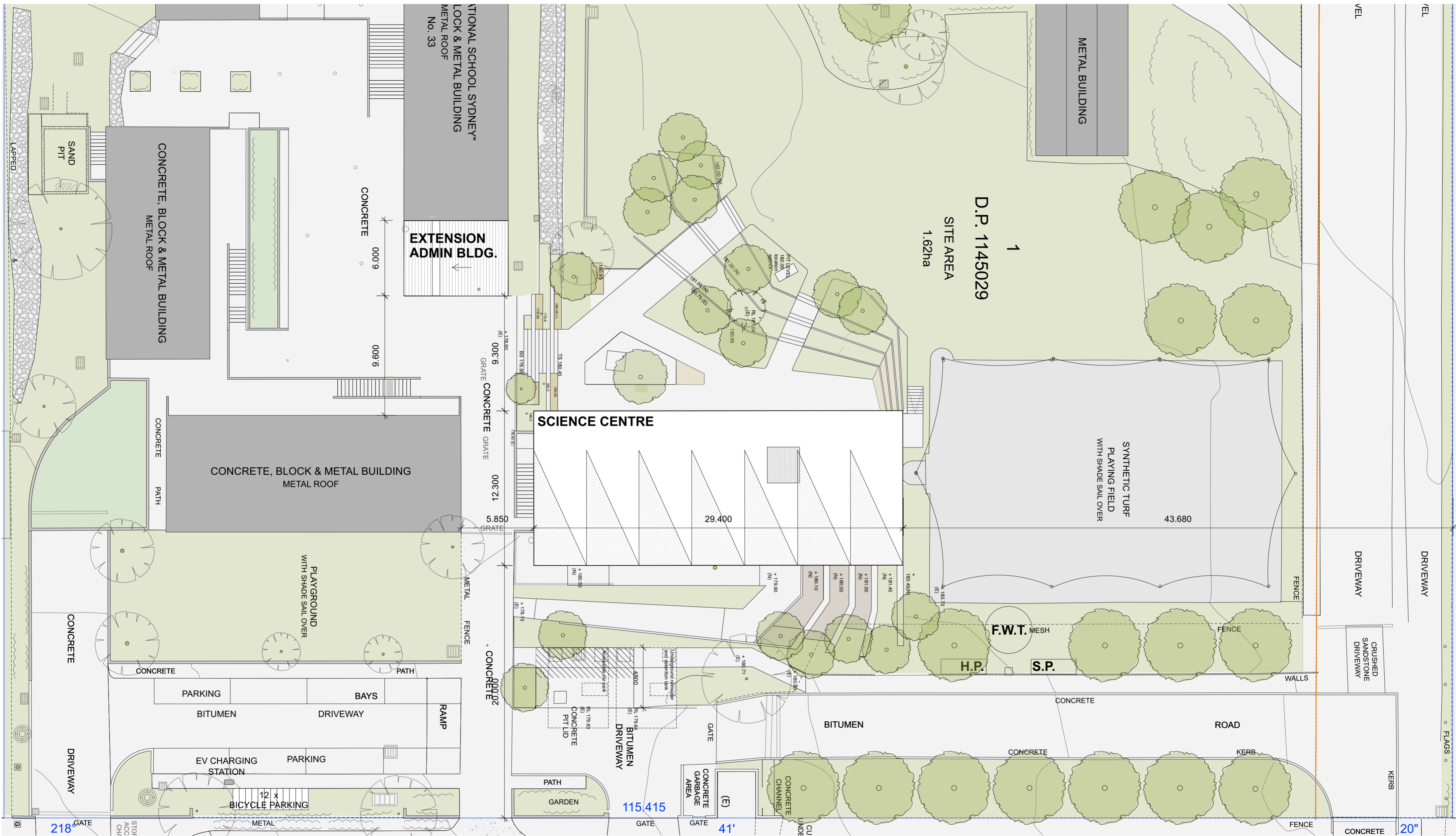

- EXISTING BUILDING
- PROPOSED NEW BUILDING
- PROPOSED NEW TREE

design architect dipl.ing knut menden
 nsw arb 10926
 dipl. ing. bettina steffens
 www.bettindknut.com.au

email info@bettindknut.com.au
 phone 0416 096 050
 address 59 buttenshaw drive
 coledale, nsw 2515

client german international school sydney
 phone 02 9485 1900
 address 33 myoora rd
 terrey hills, nsw 2084

General notes:
 Figured dimensions take precedence over scale. Do not scale from drawings. All building works to comply with building code of Australia, relevant Australian standards and relevant authorities regulations. Copyright of the design and drawings is the property of the Architect Knut Menden.

rev	issue	date
01	PRE DA MEETING	30/04/21
02	PRE DA MEETING UPDATE	25/06/21
03	DESIGN DEVELOPMENT	18/08/21
04	PRELIMINARY DA	29/10/21
05	PRELIMINARY DA	05/11/21

rev	issue	date
06	DEVELOPMENT APPLICATION	01/12/21

SITE PLAN PROPOSED 1:200
 GERMAN INTERNATIONAL SCHOOL SYDNEY
 SCIENCE CENTRE & ADMINISTRATION



21st JUNE 9 AM EXISTING 1:750

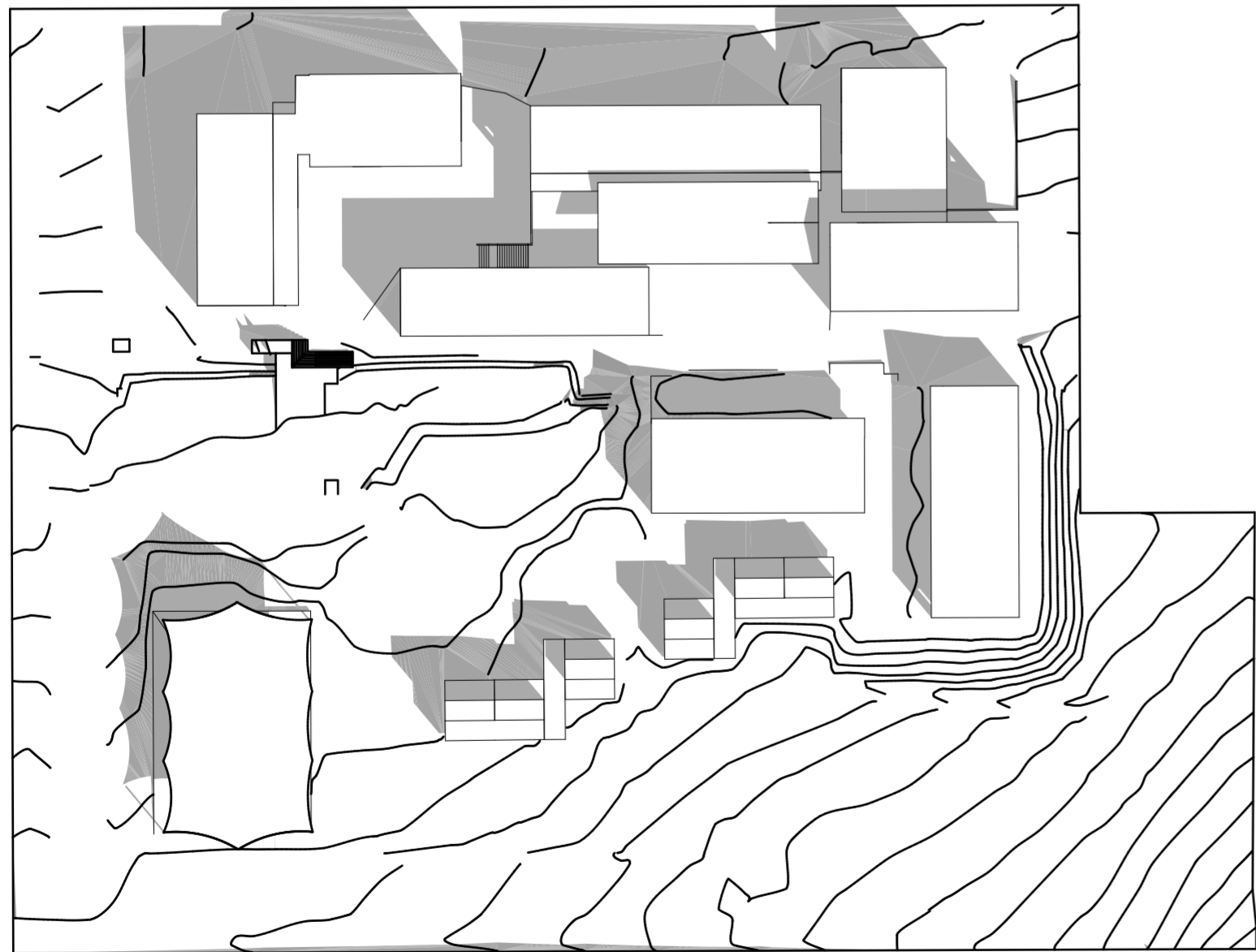

21st JUNE 12 PM EXISTING 1:750

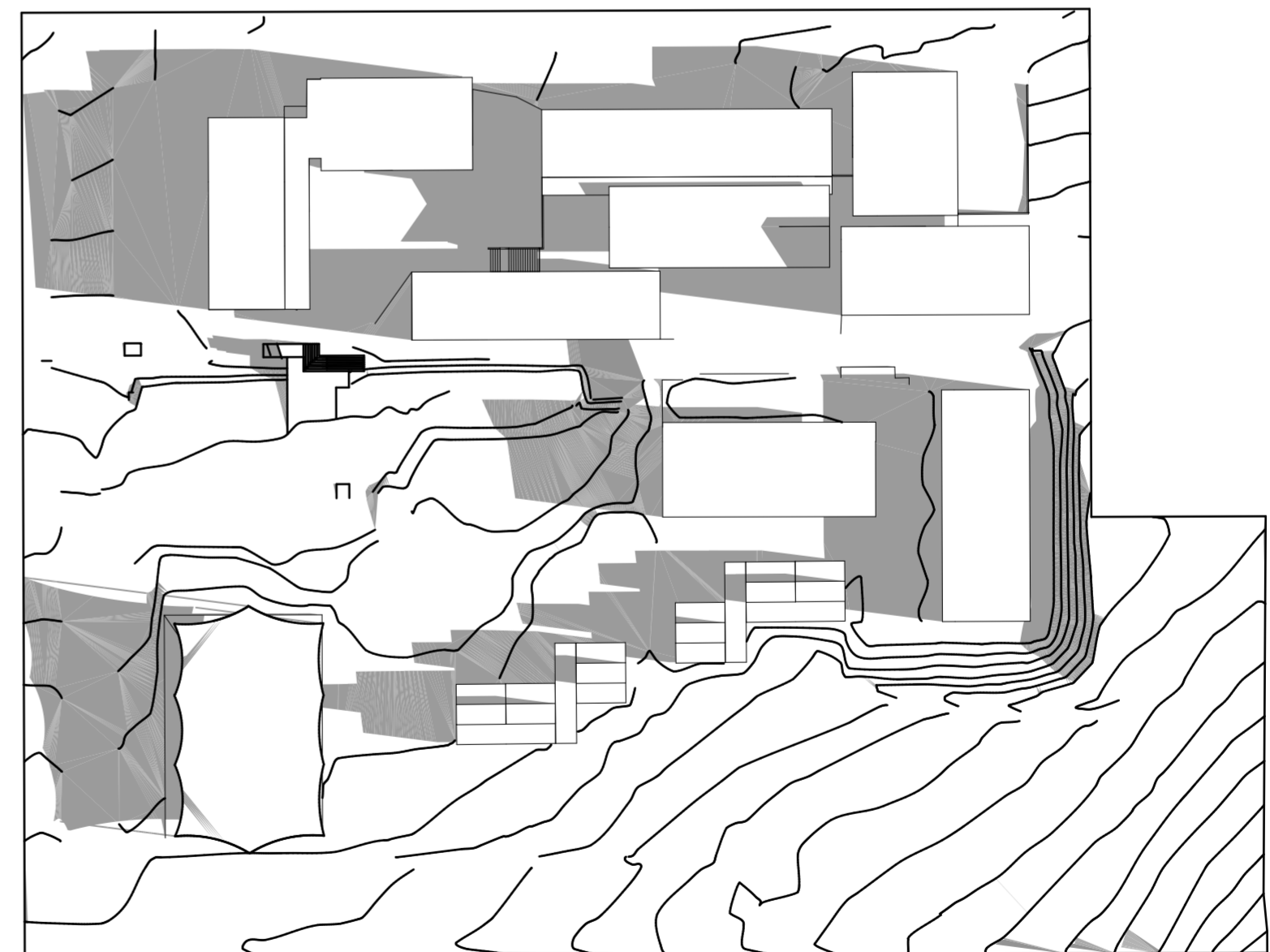

21st JUNE 3 PM EXISTING 1:750

- EXISTING SHADOWS
- ADDITIONAL SHADOWS
- PROPOSED BUILDING

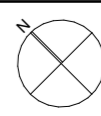



21/06 9 AM PROPOSED 1:750



21/06 12 PM PROPOSED 1:750

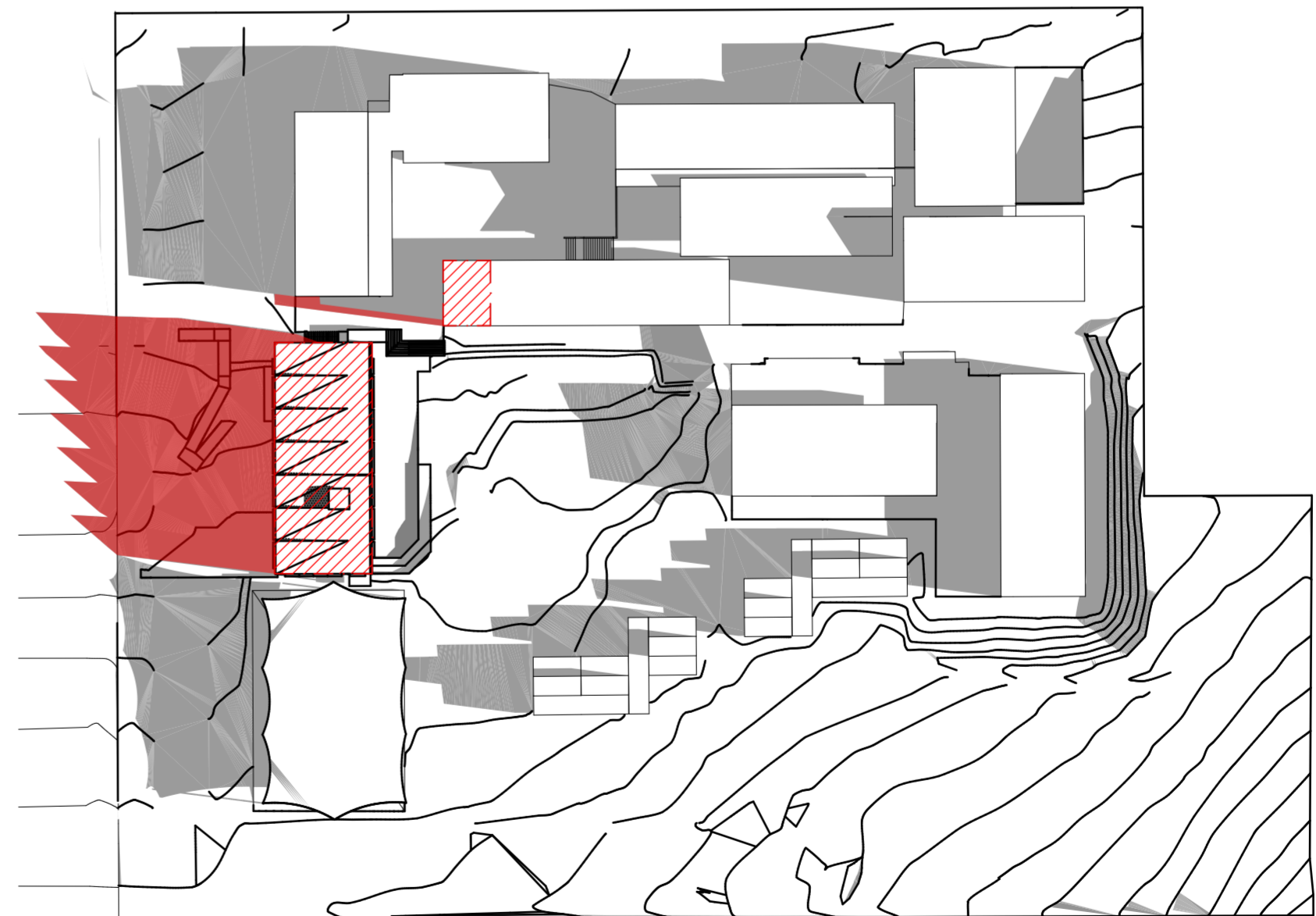

21/06 3 PM PROPOSED 1:750

- EXISTING SHADOWS
- ADDITIONAL SHADOWS
- PROPOSED BUILDING

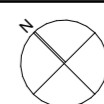

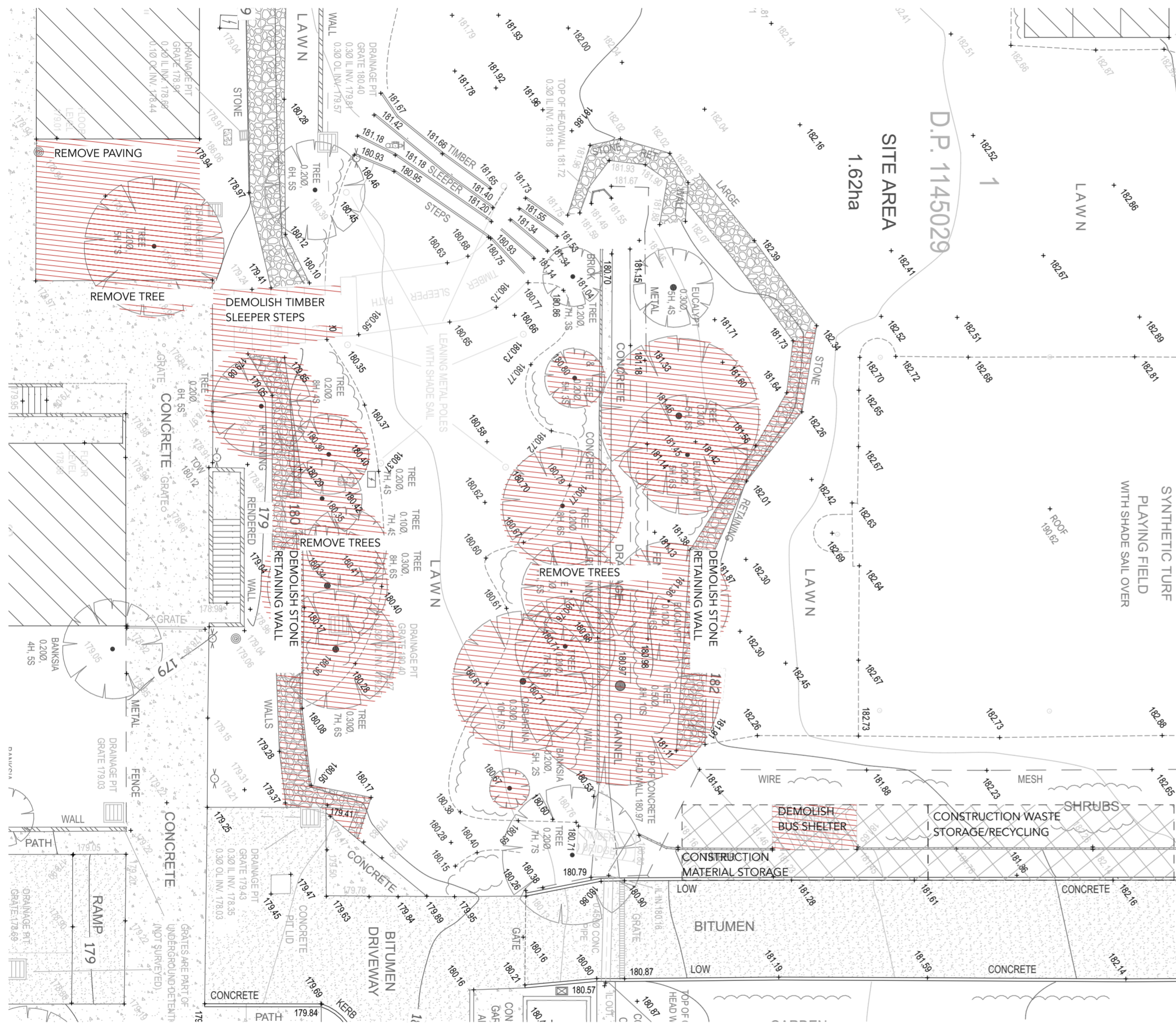

01 DEMOLITION PLAN 1:200



02 EXCAVATION PLAN 1:200

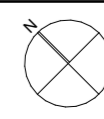

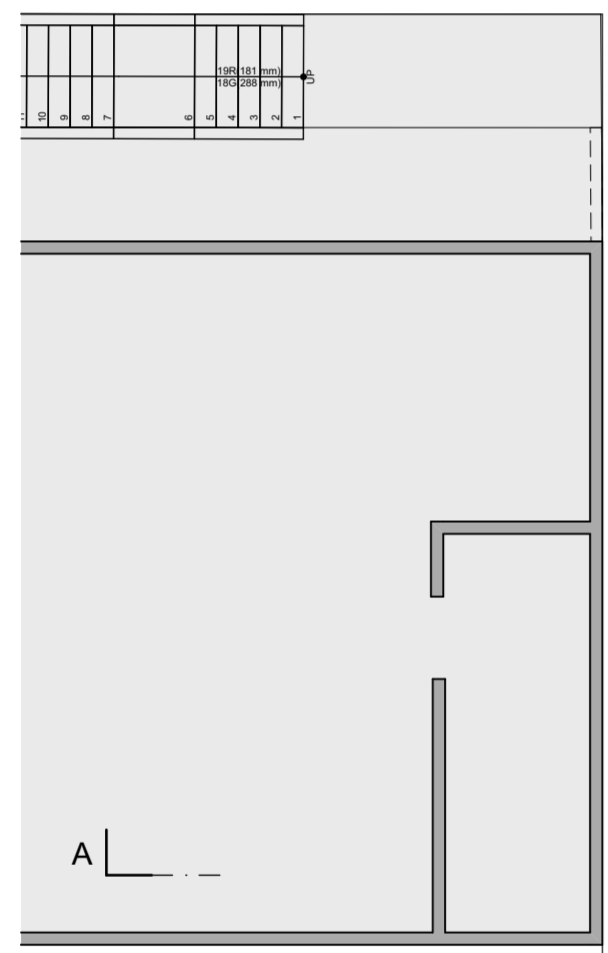
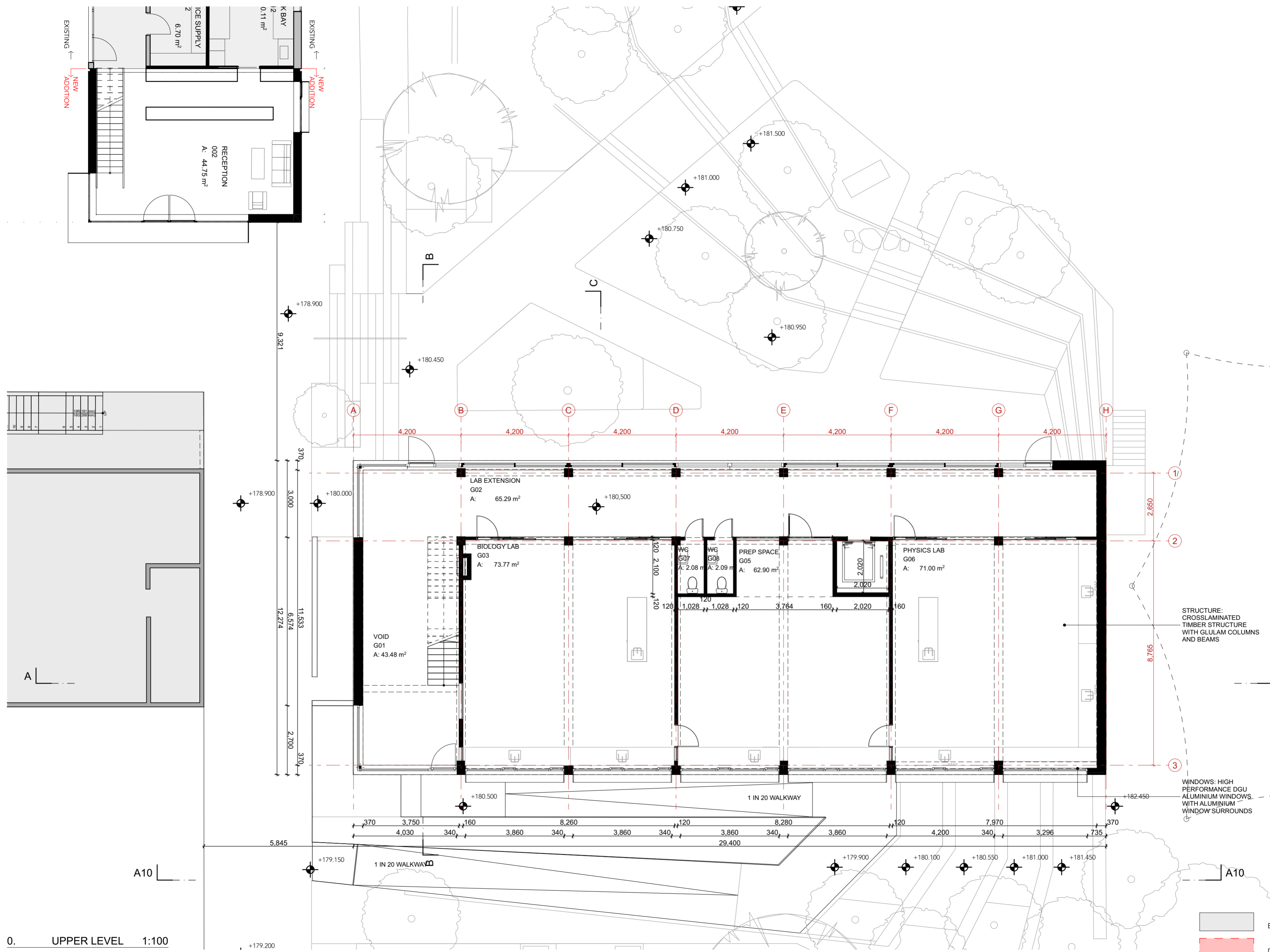

0. UPPER LEVEL 1:100

STRUCTURE: CROSSLAMINATED TIMBER STRUCTURE WITH GLULAM COLUMNS AND BEAMS

WINDOWS: HIGH PERFORMANCE DGU ALUMINIUM WINDOWS WITH ALUMINIUM WINDOW SURROUNDS



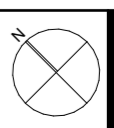

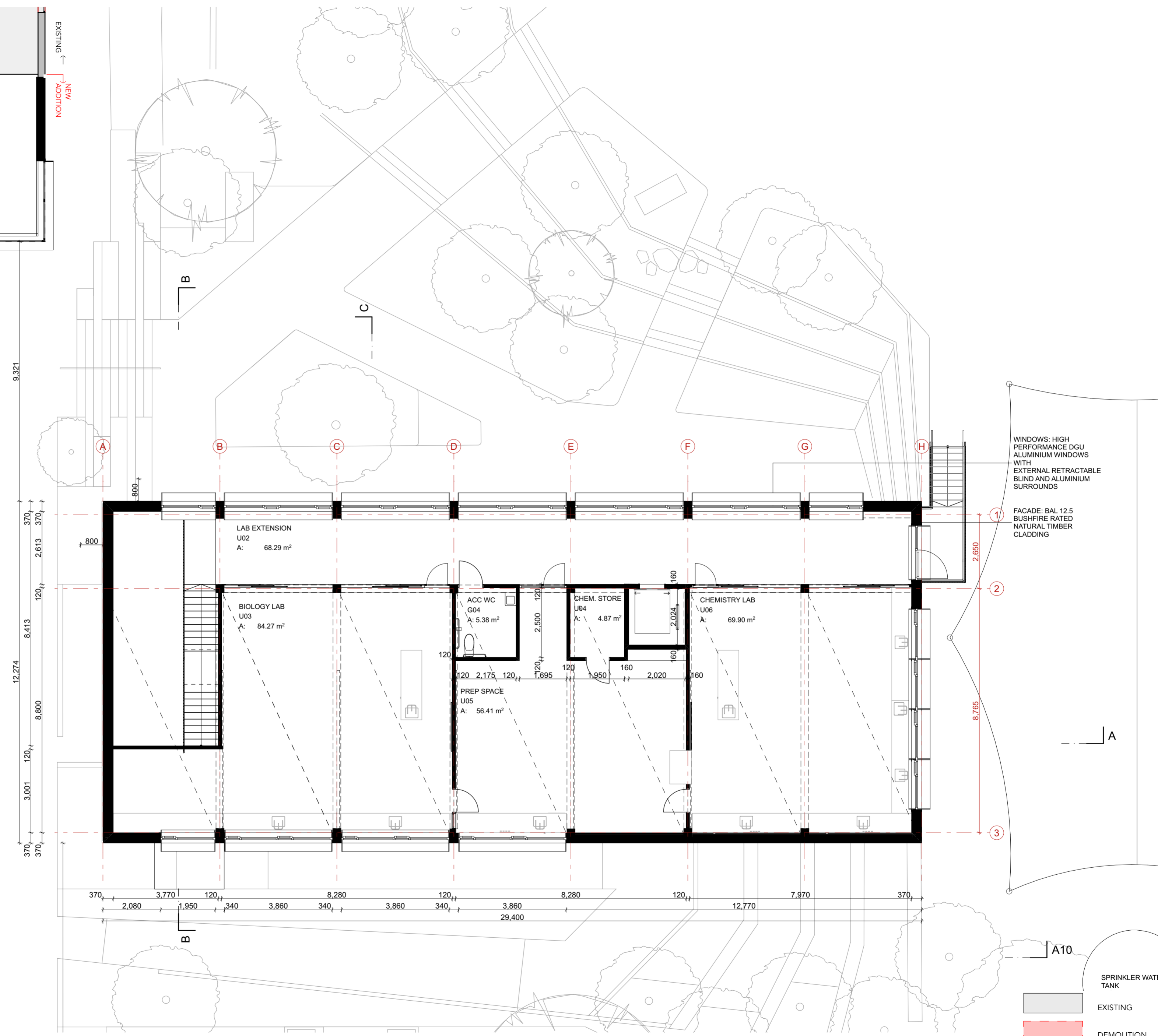
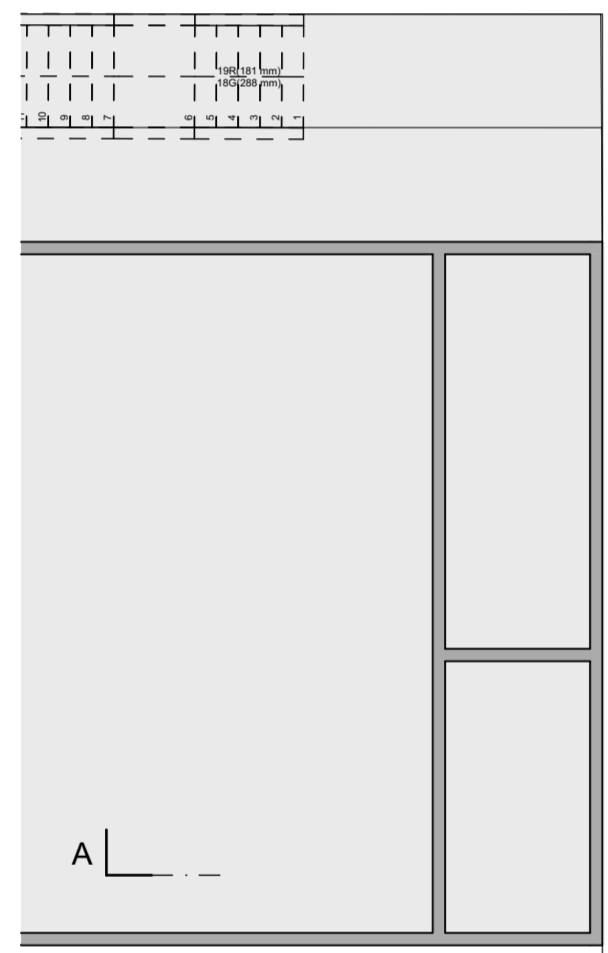
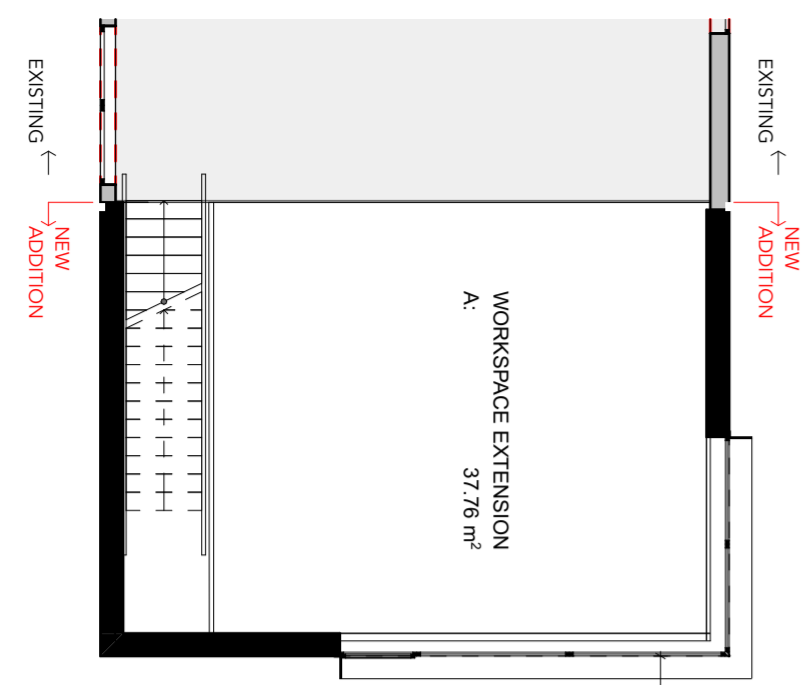
- EXISTING
- DEMOLITION
- PROPOSED





WINDOWS: HIGH PERFORMANCE DGU ALUMINIUM WINDOWS WITH EXTERNAL RETRACTABLE BLIND AND ALUMINIUM SURROUNDS

FACADE: BAL 12.5 BUSHFIRE RATED NATURAL TIMBER CLADDING

-  SPRINKLER WATER TANK
-  EXISTING
-  DEMOLITION
-  PROPOSED

1. UPPER LEVEL 1:100

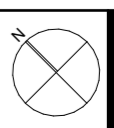

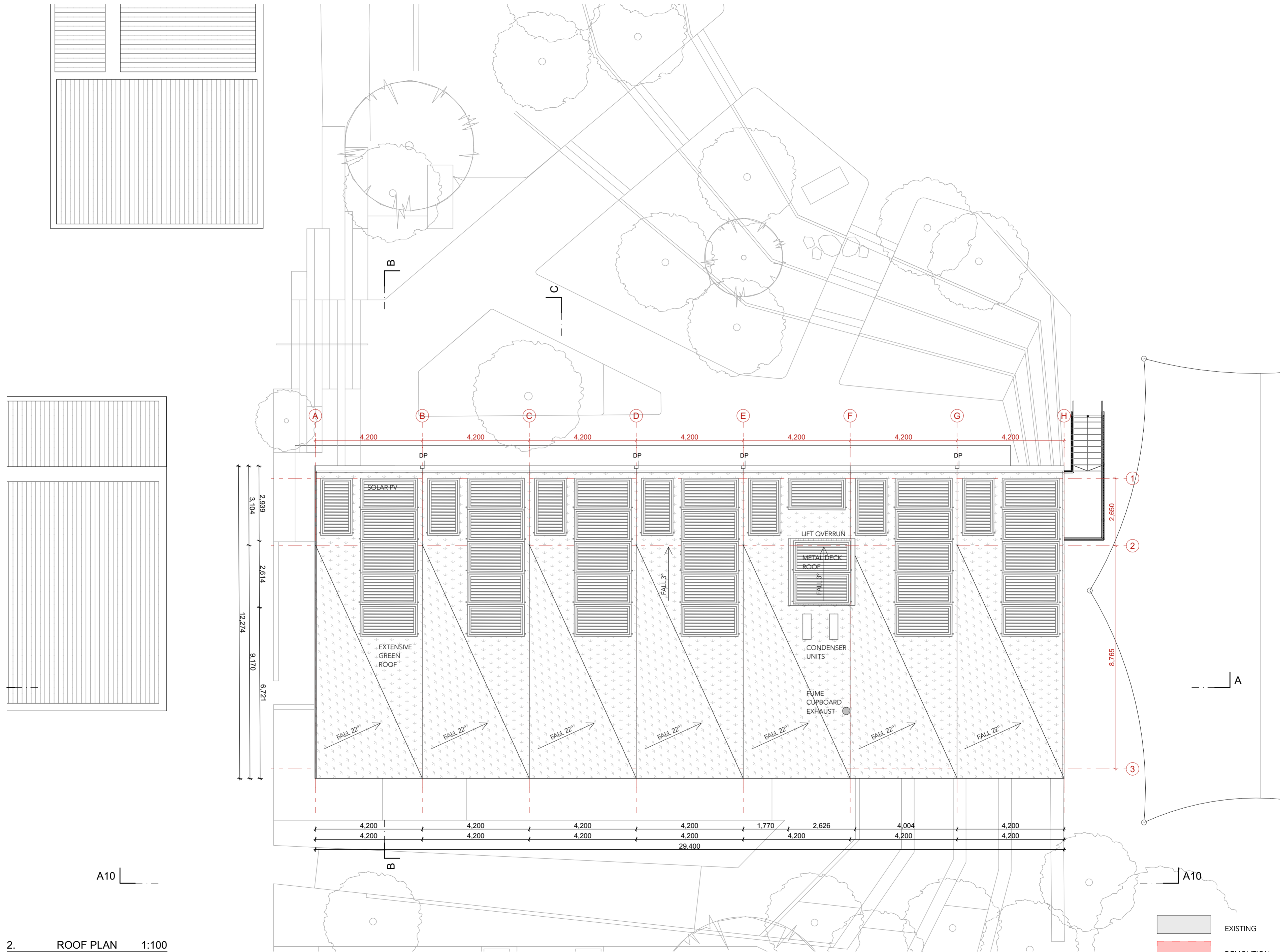

2. ROOF PLAN 1:100

- EXISTING
- DEMOLITION
- PROPOSED

ROOF PLAN 1:100
 GERMAN INTERNATIONAL SCHOOL SYDNEY
 SCIENCE CENTRE & ADMINISTRATION

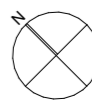

G.I.S.S.
 33 myoora rd,
 terrey hills, nsw

12

design architect dipl.ing knut menden
 nsw arb 10926
 dipl. ing. bettina steffens
 www.bettiundknut.com.au

email info@bettiundknut.com.au
 phone 0416 096 050
 address 59 buttenshaw drive
 coledale, nsw 2515

client german international school sydney
 phone 02 9485 1900
 address 33 myoora rd
 terrey hills, nsw 2084

General notes:
 Figured dimensions take precedence over scale. Do not scale from drawings. All building works to comply with building code of Australia, relevant Australian standards and relevant authorities regulations. Copyright of the design and drawings is the property of the Architect Knut Menden.

rev	issue	date
01	PRE DA MEETING	30/04/21
02	PRE DA MEETING UPDATE	25/06/21
03	DESIGN DEVELOPMENT	18/08/21
04	PRELIMINARY DA	29/10/21
05	PRELIMINARY DA	05/11/21

rev	issue	date
06	DEVELOPMENT APPLICATION	01/12/21

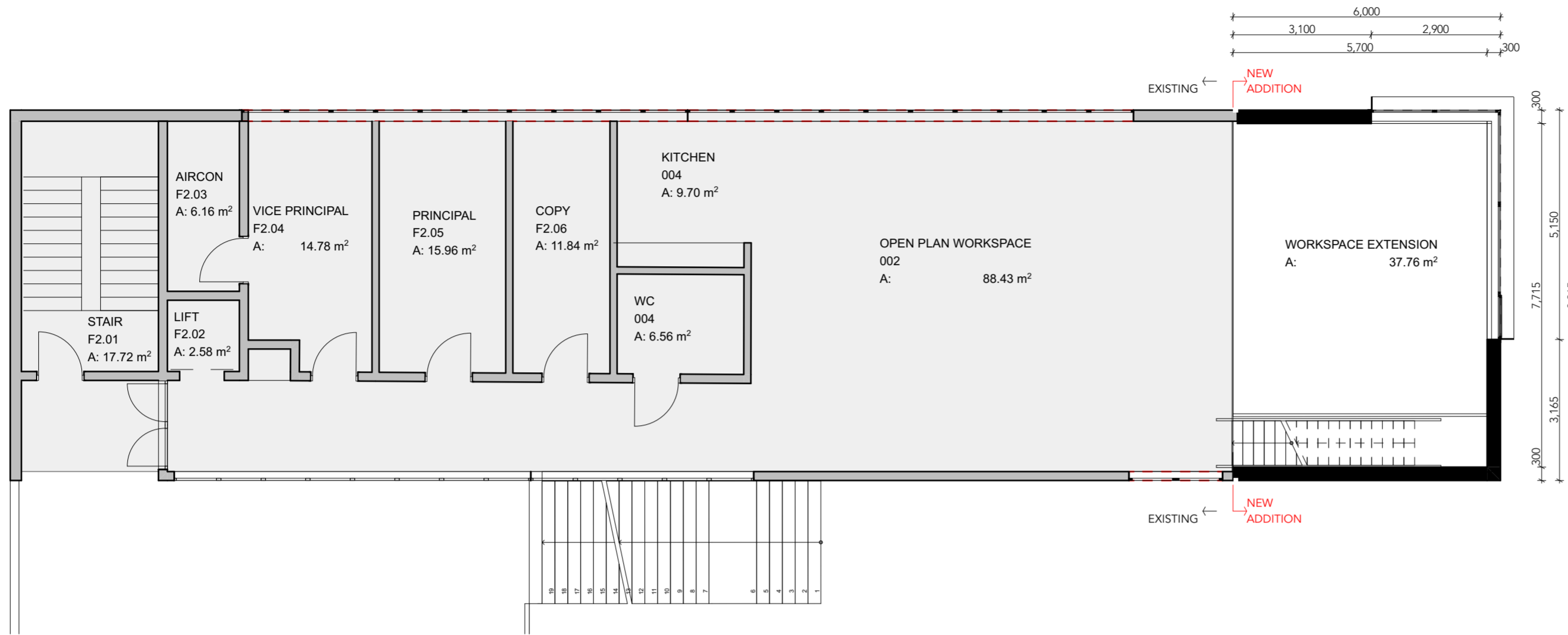

1. UPPER FLOOR ADMINISTRATION 1:100

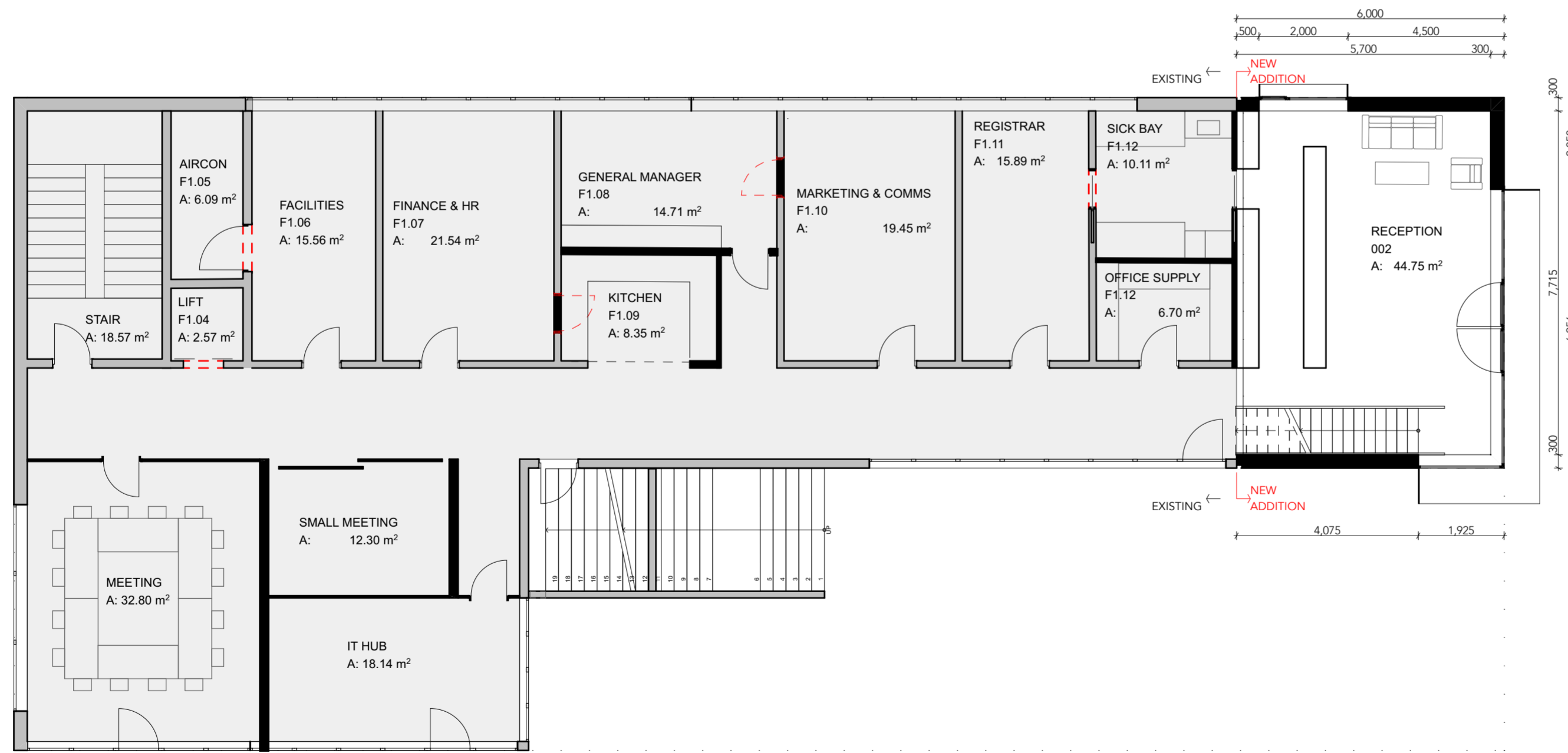

0. GROUND FLOOR ADMINISTRATION 1:100

EXISTING
 DEMOLITION
 PROPOSED

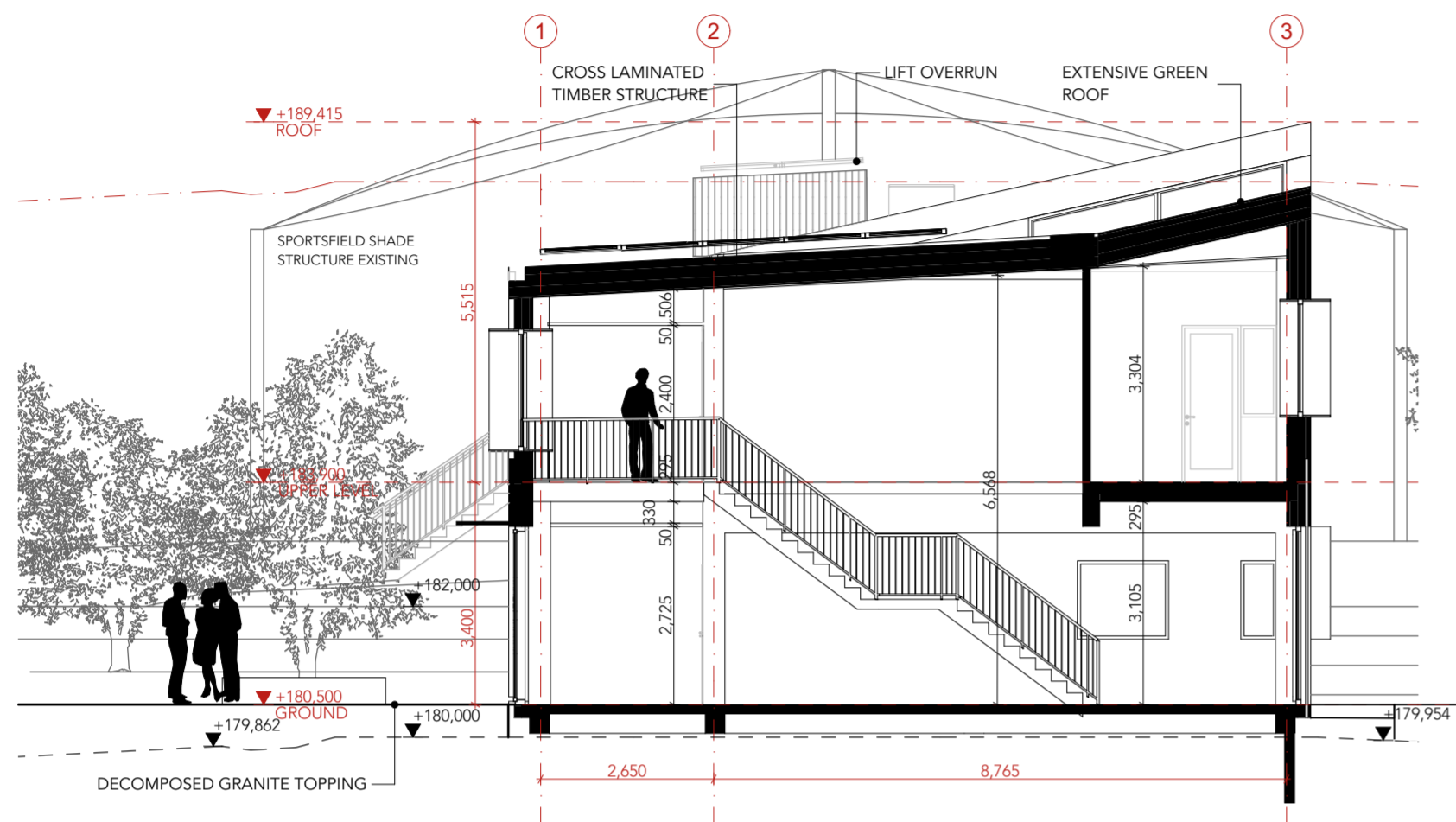

01 CROSS SECTION B-B 1:100

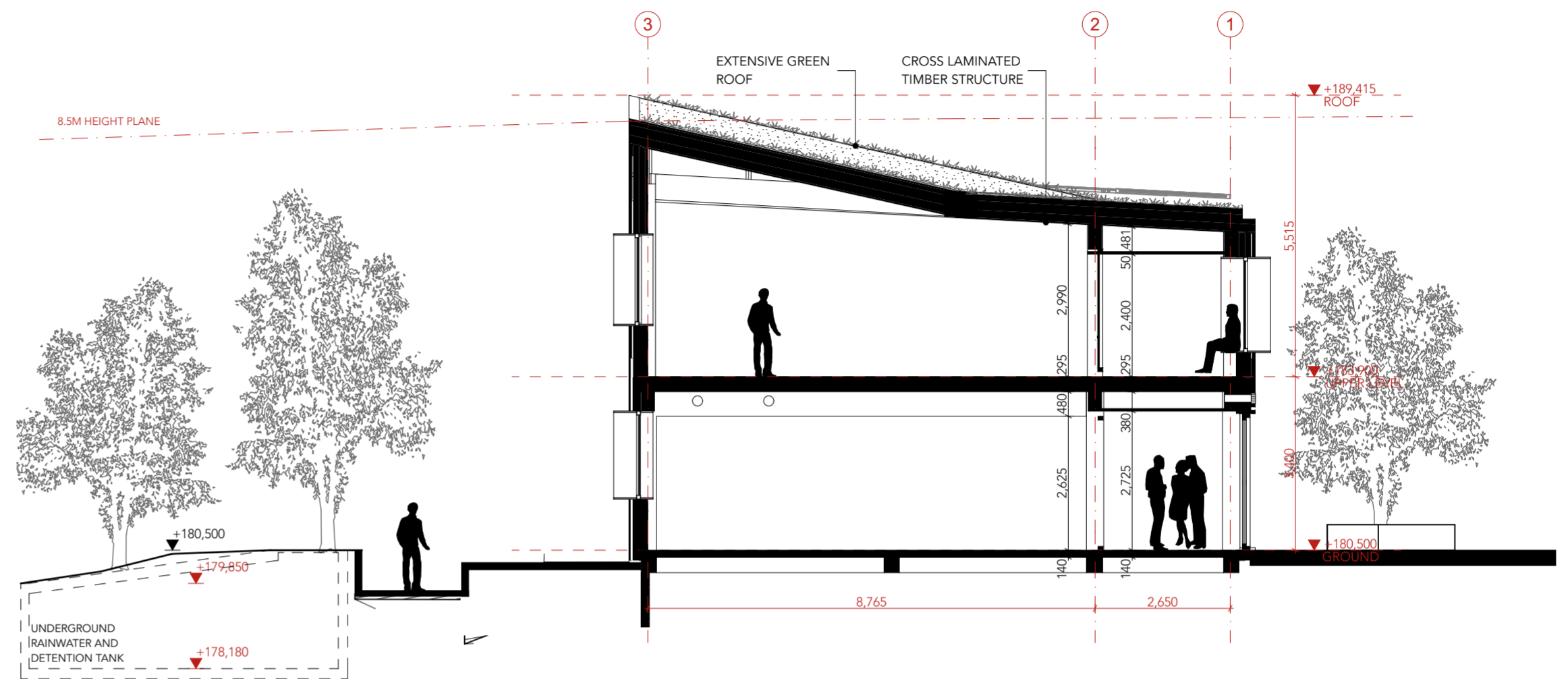

02 CROSS SECTION C-C 1:100

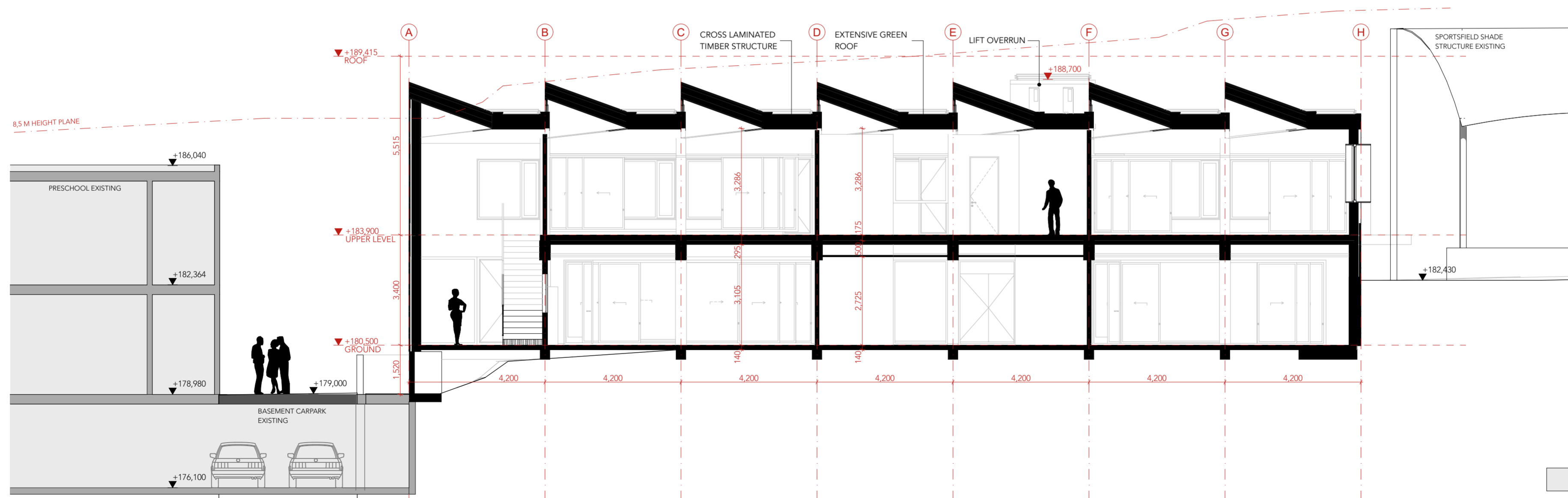

03 LONG SECTION A-A 1:100

- EXISTING
- DEMOLITION
- PROPOSED

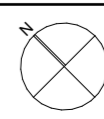

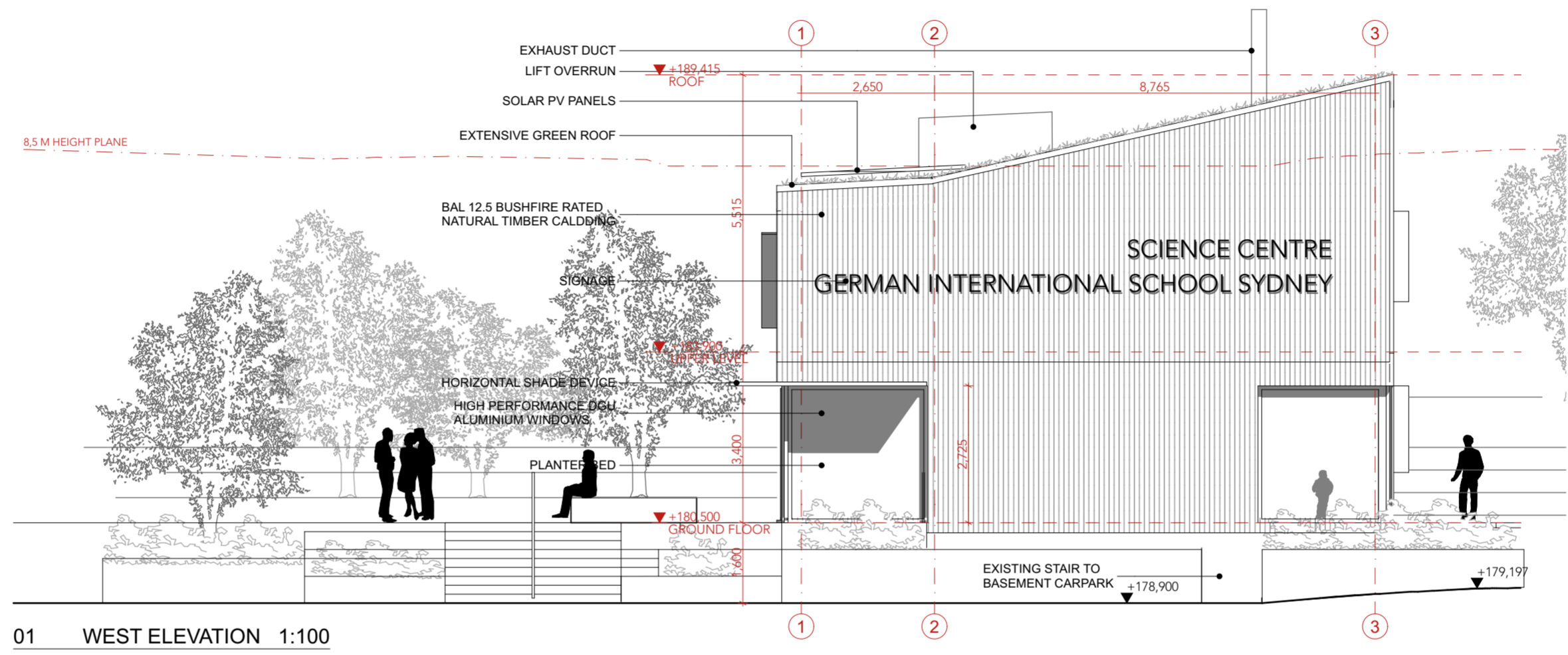

01 WEST ELEVATION 1:100

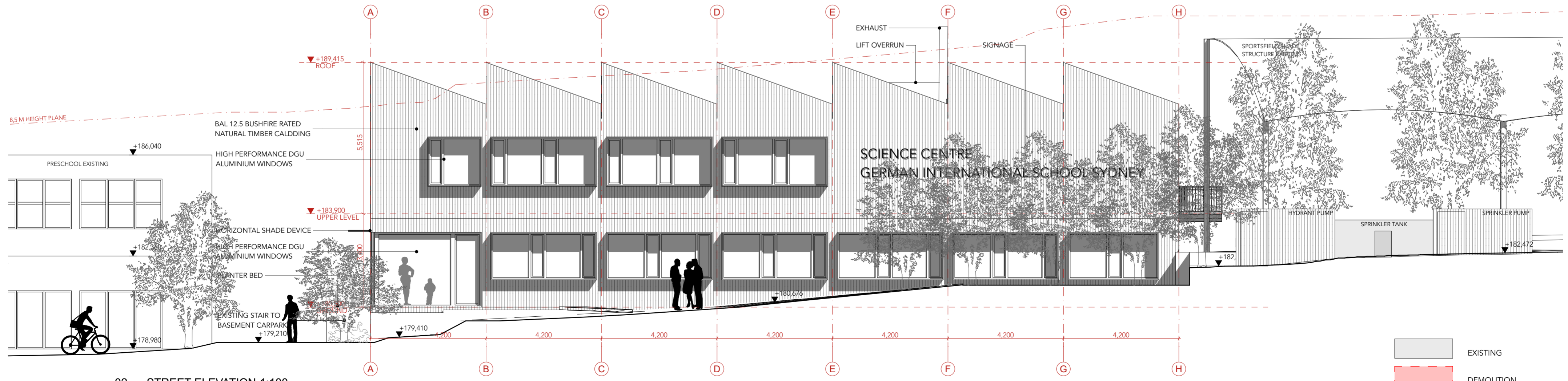

02 STREET ELEVATION 1:100

- EXISTING
- DEMOLITION
- PROPOSED

design architect dipl.ing knut menden
nsw arb 10926
dipl. ing. bettina steffens
www.bettundknut.com.au

email info@bettundknut.com.au
phone 0416 096 050
address 59 buttenshaw drive
coledale, nsw 2515

client german international school sydney
phone 02 9485 1900
address 33 myoora rd
terrey hills, nsw 2084

General notes:
Figured dimensions take precedence over scale. Do not scale from drawings. All building works to comply with building code of Australia, relevant Australian standards and relevant authorities regulations. Copyright of the design and drawings is the property of the Architect Knut Menden.

rev	issue	date
01	PRE DA MEETING	30/04/21
02	PRE DA MEETING UPDATE	25/06/21
03	DESIGN DEVELOPMENT	18/08/21
04	PRELIMINARY DA	29/10/21
05	PRELIMINARY DA	05/11/21

rev	issue	date
06	DEVELOPMENT APPLICATION	01/12/21

ELEVATIONS SOUTH & WEST 1:100
GERMAN INTERNATIONAL SCHOOL SYDNEY
SCIENCE CENTRE & ADMINISTRATION

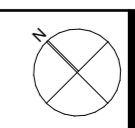

G.I.S.S.
33 myoora rd,
terrey hills, nsw

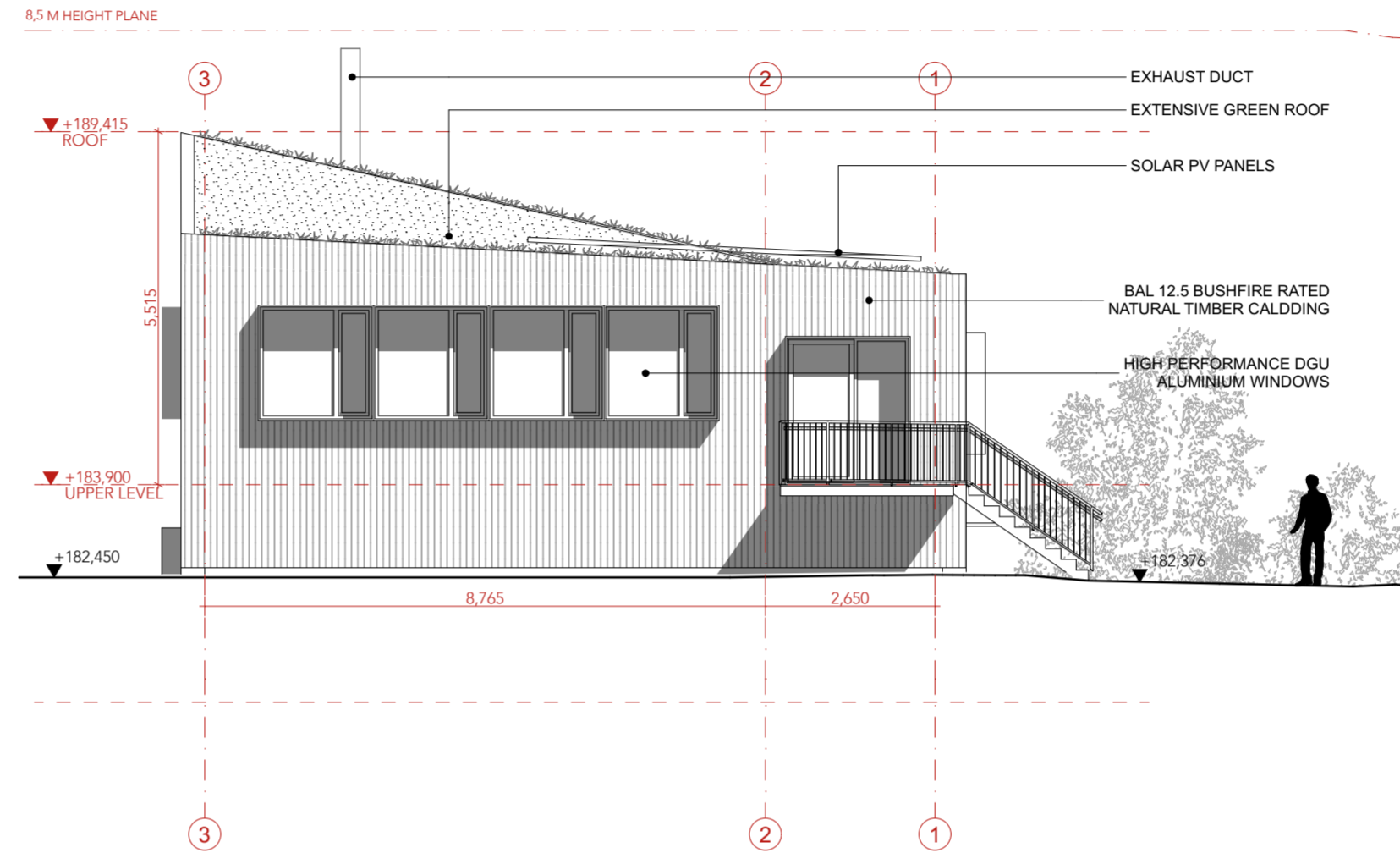

01 EAST ELEVATION 1:100

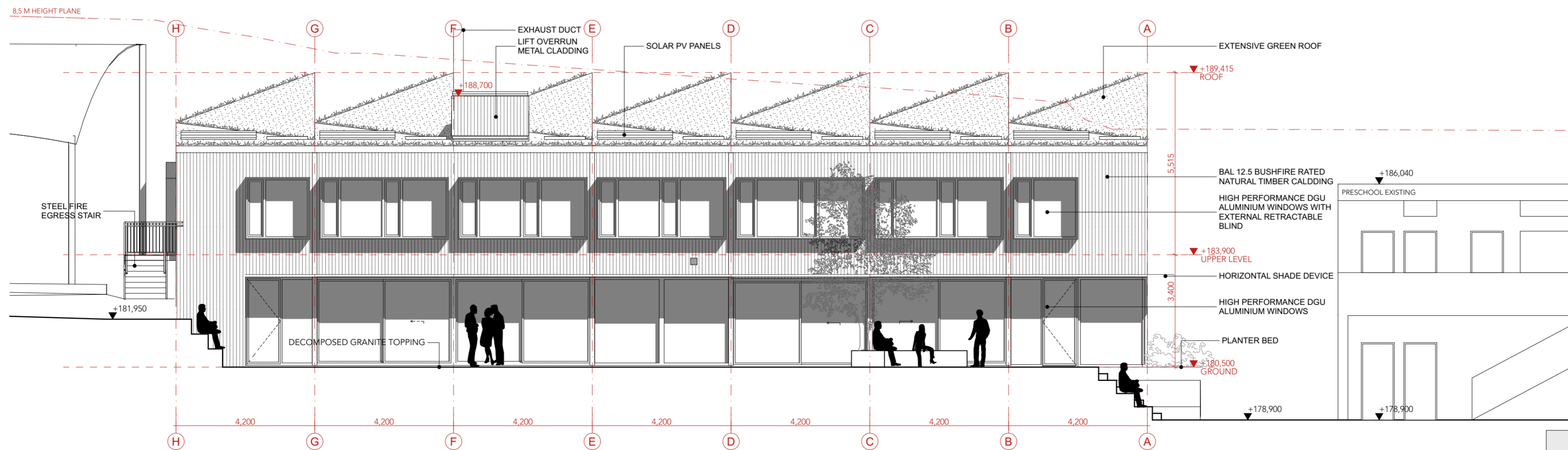

02 NORTH ELEVATION 1:100

- EXISTING
- DEMOLITION
- PROPOSED

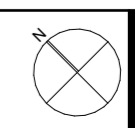

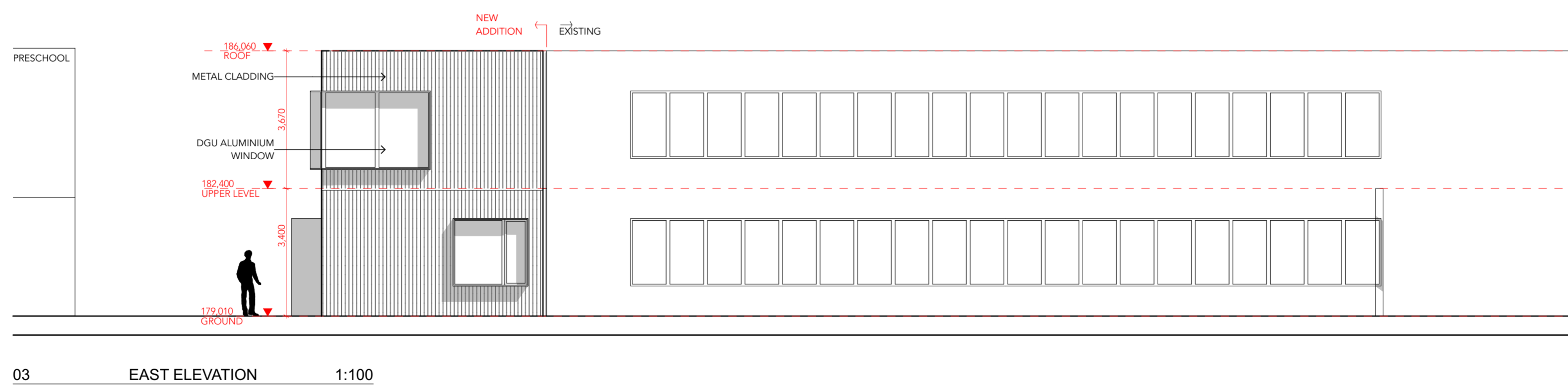
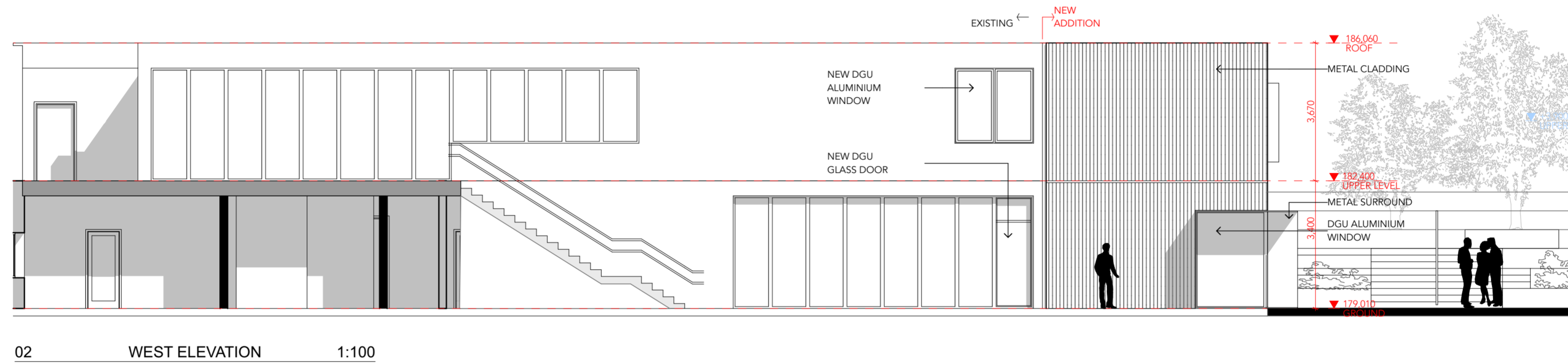
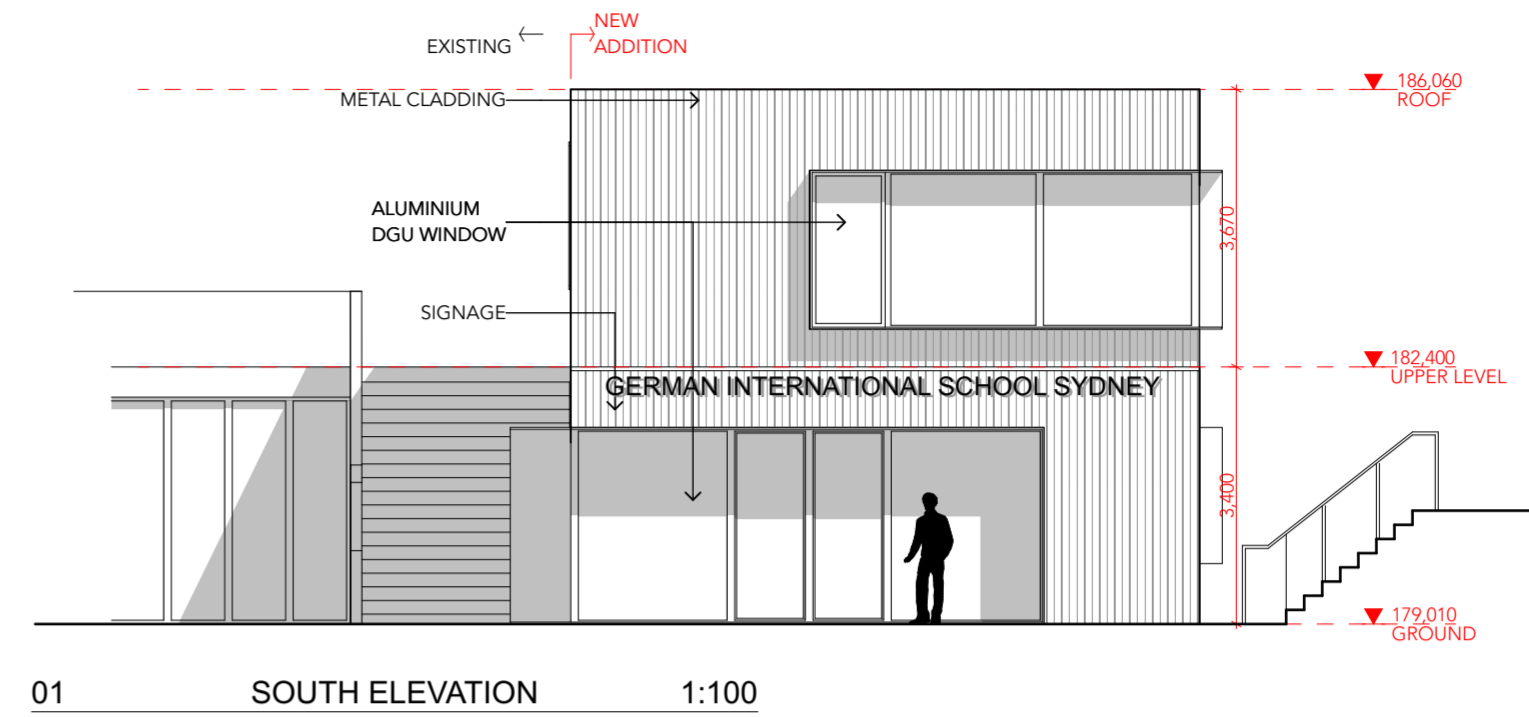

EXISTING
 DEMOLITION
 PROPOSED

design architect dipl.ing knut menden
 nsw arb 10926
 dipl. ing. bettina steffens
 www.bettiundknut.com.au

email info@bettiundknut.com.au
 phone 0416 096 050
 address 59 buttenshaw drive
 coledale, nsw 2515

client german international school sydney
 phone 02 9485 1900
 address 33 myoora rd
 terrey hills, nsw 2084

General notes:
 Figured dimensions take precedence over scale. Do not scale from drawings. All building works to comply with building code of Australia, relevant Australian standards and relevant authorities regulations. Copyright of the design and drawings is the property of the Architect Knut Menden.

rev	issue	date
01	PRE DA MEETING	30/04/21
02	PRE DA MEETING UPDATE	25/06/21
03	DESIGN DEVELOPMENT	18/08/21
04	PRELIMINARY DA	29/10/21
05	PRELIMINARY DA	05/11/21

rev	issue	date
06	DEVELOPMENT APPLICATION	01/12/21

SECTION/ELEVATIONS ADMINISTRATION 1:100
 GERMAN INTERNATIONAL SCHOOL SYDNEY
 SCIENCE CENTRE & ADMINISTRATION

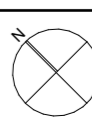



SCIENCE CENTRE
VIEW FROM MYOORA RD

MATERIALS SCIENCE CENTRE
& ADMINISTRATION EXTENSION



NATURALLY WEATHERED TIMBER CLADDING



CHARCOAL TRIPLE GLAZED ALUMINIUM WINDOW



HARDWOOD WINDOW SURROUNDS



EXTENSIVE GREEN ROOF

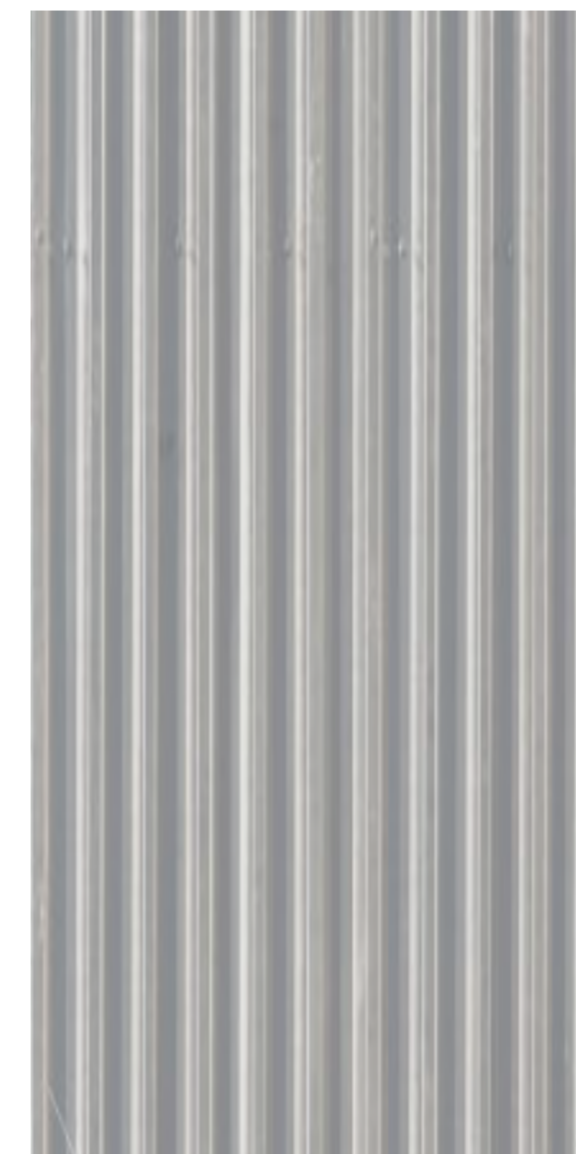

METAL DECK ROOF, LIGHT GREY



HARDWOOD TIMBER DECKING STAIRS



DECOMPOSED GRANITE

