

for Proposed interior alteration and minor external modification at 23-27 Calvert Parade Newport NSW 2106

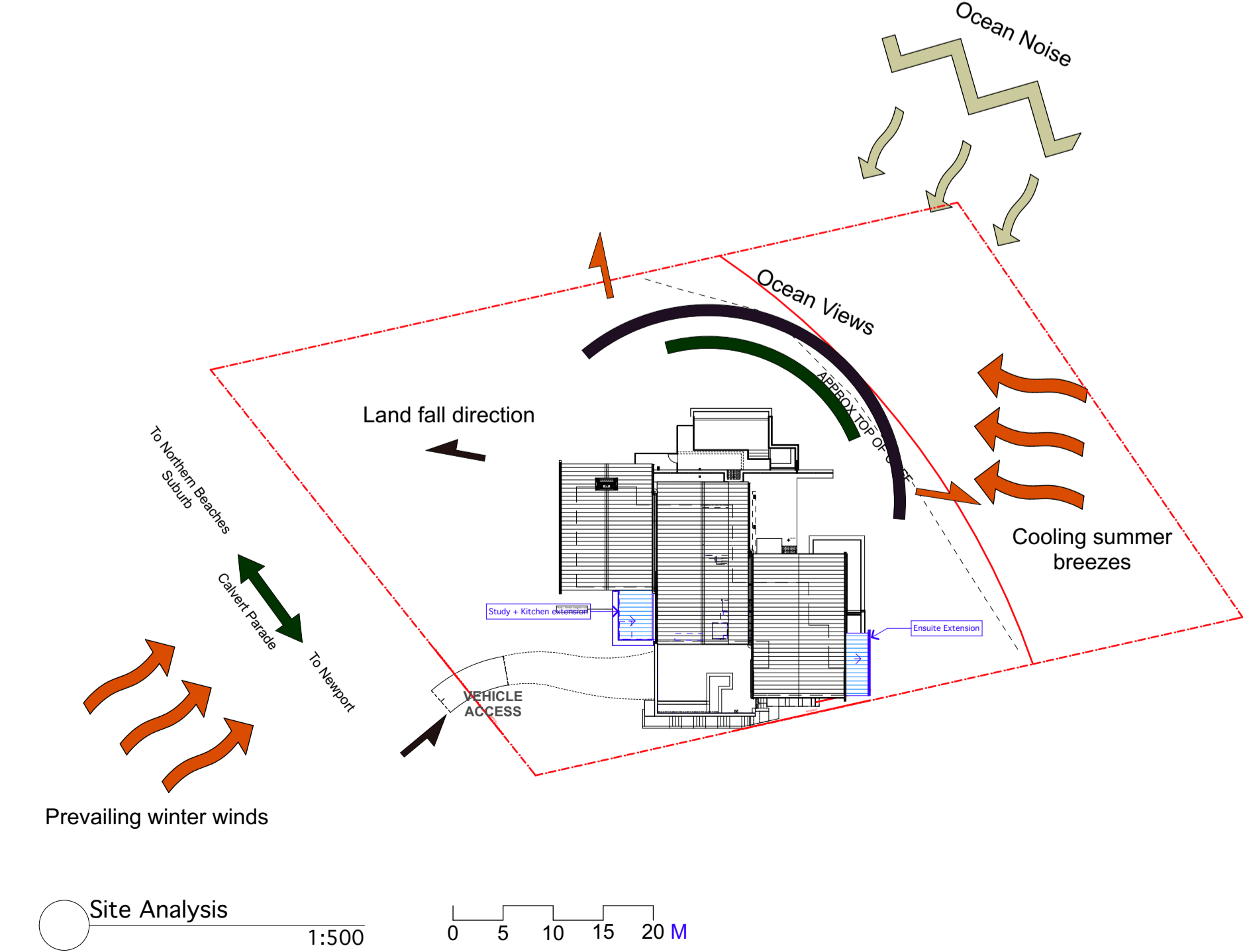
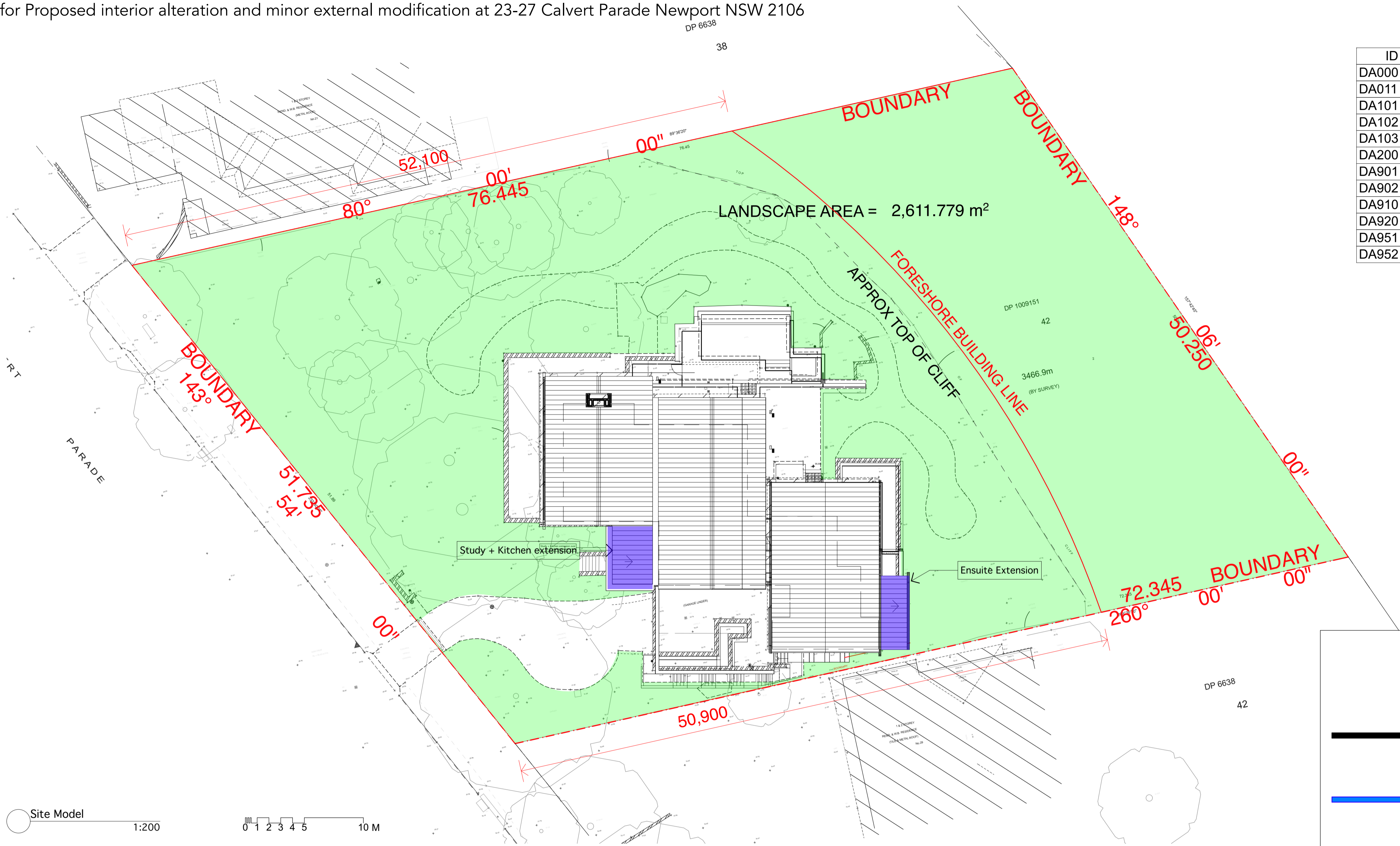

## BASIX COMMITMENTS

### Insulation requirements

The applicant must construct the new or altered construction (floor(s), walls, and ceilings/roofs) in accordance with the specifications listed in the table below, except that a) additional insulation is not required where the area of new construction is less than 2m<sup>2</sup>, b) insulation specified is not required for parts of altered construction where insulation already exists.

Construction	Additional insulation required (R-value)	Other specifications
concrete slab on ground floor.	nil	
external wall: framed (weatherboard, fibro, metal clad)	R1.30 (or R1.70 including construction)	
raked ceiling, pitched/skillion roof: framed	ceiling: R2.50 (up), roof: foil/sarking	medium (solar absorbance 0.475 - 0.70)

Windows and glazed doors glazing requirements						
Window / door no.	Orientation	Area of glass inc. frame (m <sup>2</sup> )	Height (m)	Distance (m)	Shading device	Frame and glass type
W1	N	3.4	0	0	eave/verandah/pergola/balcony >=450 mm	timber or uPVC, single pyrolytic low-e, (U-value: 3.99, SHGC: 0.4)
W2	N	2.1	0	0	eave/verandah/pergola/balcony >=900 mm	timber or uPVC, single clear, (or U-value: 5.71, SHGC: 0.66)
W16	S	2.16	0.8	6	projection/height above sill ratio >=0.33	timber or uPVC, single pyrolytic low-e, (U-value: 3.99, SHGC: 0.4)
W21	S	0.8	0	0	none	timber or uPVC, single clear, (or U-value: 5.71, SHGC: 0.66)
W22	S	3.4	0	0	none	timber or uPVC, single clear, (or U-value: 5.71, SHGC: 0.66)
W23	S	3.4	0	0	none	timber or uPVC, single clear, (or U-value: 5.71, SHGC: 0.66)
W24	S	1.9	0	0	none	timber or uPVC, single clear, (or U-value: 5.71, SHGC: 0.66)
W25	S	1.3	0	0	none	timber or uPVC, single clear, (or U-value: 5.71, SHGC: 0.66)
W29	E	3.7	0	0	eave/verandah/pergola/balcony >=450 mm	timber or uPVC, single pyrolytic low-e, (U-value: 3.99, SHGC: 0.4)
W30	E	3	0	0	eave/verandah/pergola/balcony >=900 mm	timber or uPVC, single clear, (or U-value: 5.71, SHGC: 0.66)



ID	Name	Published
DA000	Locality, Site & Site Analysis Plan	<input checked="" type="checkbox"/>
DA011	Demolition Plans	<input checked="" type="checkbox"/>
DA101	Lower Ground Floor Plan Proposed	<input checked="" type="checkbox"/>
DA102	Upper Ground FI Plan Proposed	<input checked="" type="checkbox"/>
DA103	Roof Plan Proposed	<input checked="" type="checkbox"/>
DA200	Elevations Proposed	<input checked="" type="checkbox"/>
DA901	Shadow Diagrams	<input checked="" type="checkbox"/>
DA902	Shadow Diagrams	<input checked="" type="checkbox"/>
DA910	Sediment Control Plan	<input checked="" type="checkbox"/>
DA920	Materials and Finishes	<input checked="" type="checkbox"/>
DA951	Notification Site Plan	<input checked="" type="checkbox"/>
DA952	Notification Elevation	<input checked="" type="checkbox"/>

**URAKAWA JENKINS ARCHITECTURE**  
www.uj.net.au  
17 Sydney Street Marrickville NSW 2204 | T: 02 8068 7933 | E: admin@uj.net.au  
NSW Registered Architects Martin Urakawa No.6776 and Zoe Jenkins No.7580

[illegible]

northern  
beaches  
council

**THIS PLAN IS TO BE READ IN  
CONJUNCTION WITH  
THE CONDITIONS OF DEVELOPMENT  
CONSENT**

**DA2019/0236**

NOT FOR  
CONSTRUCTION

This document remains the property of Urakawa Jenkins Architects. This document shall only be used for the purpose for which it was commissioned. Unauthorized use of this document is prohibited. Do not scale the drawing. Figured dimensions shall take precedence. All discrepancies shall be reported to the Architect prior to the commencement of any work.

PRIVATE CERTIFIER

## STRUCTURAL ENGINEER

HYDRAULIC ENGINEER

## CONSULTANTS

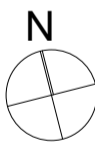

NORTH

**CLIENT**

## Jephcott Residence

## PROJECT

Proposed interior alteration and minor external modification

**ADDRESS**

23-27 Calvert Parade Newport NSW 2106

SCALE -AS NOTED @ A1

DRAWING

# Locality, Site & Site Analysis Plan

## REVISION

A

JOB NUMBER

325

DRAWING NO

DA000

[www.uj.net.au](http://www.uj.net.au)

17 Sydney Street Marrickville NSW 2204 | T: 02 8068 7933 | E: admin@uj.net.au  
NSW Registered Architects Martin Urakawa No.6776 and Zoe Jenkins No.7580

[illegible]

**THIS PLAN IS TO BE READ IN  
CONJUNCTION WITH  
THE CONDITIONS OF DEVELOPMENT  
CONSENT**

DA2019/0236

This document remains the property of Urakawa Jenkins Architects. This document shall only be used for the purpose for which it was commissioned. Unauthorized use of this document is prohibited. Do not scale the drawing. Figured dimensions shall take precedence. All discrepancies shall be reported to the Architect prior to the commencement of any work.

PRIVATE CERTIFIER

STRUCTURAL ENGINEER

HYDRAULIC ENGINEER

CONSULTANTS



**CLIENT**  
Jephcott Residence

**PROJECT**  
Proposed interior alteration and minor external  
modification

**ADDRESS**  
23-27 Calvert Parade Newport NSW 2106

SCALE -AS NOTED @ A1

DRAWING  
Roof Plan Proposed

REVISION

A

JOB NUMBER

325

DRAWING NO

DA103

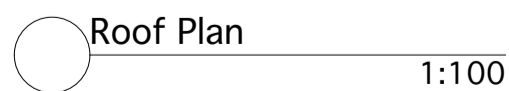

## Roof Plan

---

1:100

REV	DATE	ISSUE
A	6/2/19	DEVELOPMENT APPLICATION

THIS PLAN IS TO BE READ IN  
CONJUNCTION WITH  
THE CONDITIONS OF DEVELOPMENT  
CONSENT  
DA2019/0236

NOT FOR  
CONSTRUCTION

This document remains the property of Urakawa Jenkins Architects. This document shall only be used for the purpose for which it was commissioned. Unauthorized use of this document is prohibited. Do not scale this drawing. Figured dimensions shall take precedence. All discrepancies shall be reported to the Architect prior to the commencement of any work.

PRIVATE CERTIFIER

STRUCTURAL ENGINEER

HYDRAULIC ENGINEER

CONSULTANTS

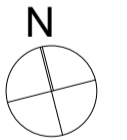

CLIENT  
Jephcott Residence

PROJECT  
Proposed interior alteration and minor external  
modification

ADDRESS  
23-27 Calvert Parade Newport NSW 2106

SCALE - AS NOTED @ A1

DRAWING  
Elevations Proposed

REVISION

A

JOB NUMBER

325

DRAWING NO

DA200

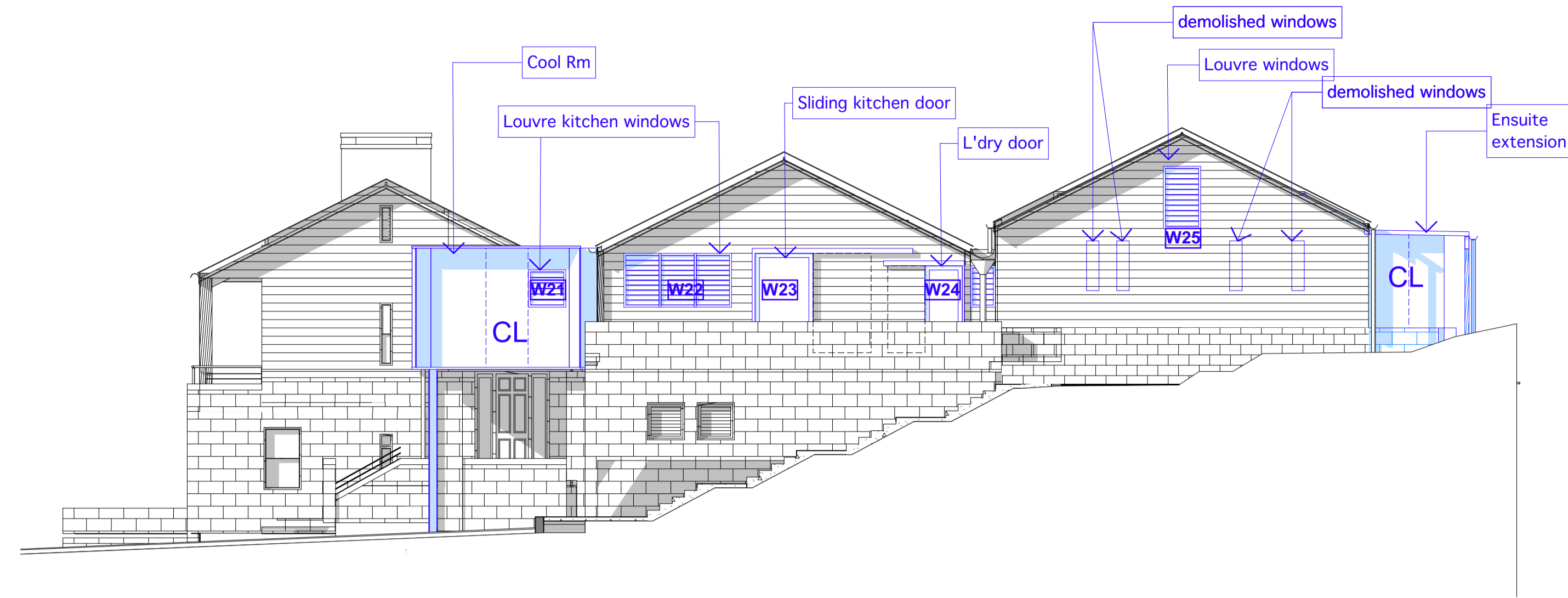

E1 South Elevation  
1:100

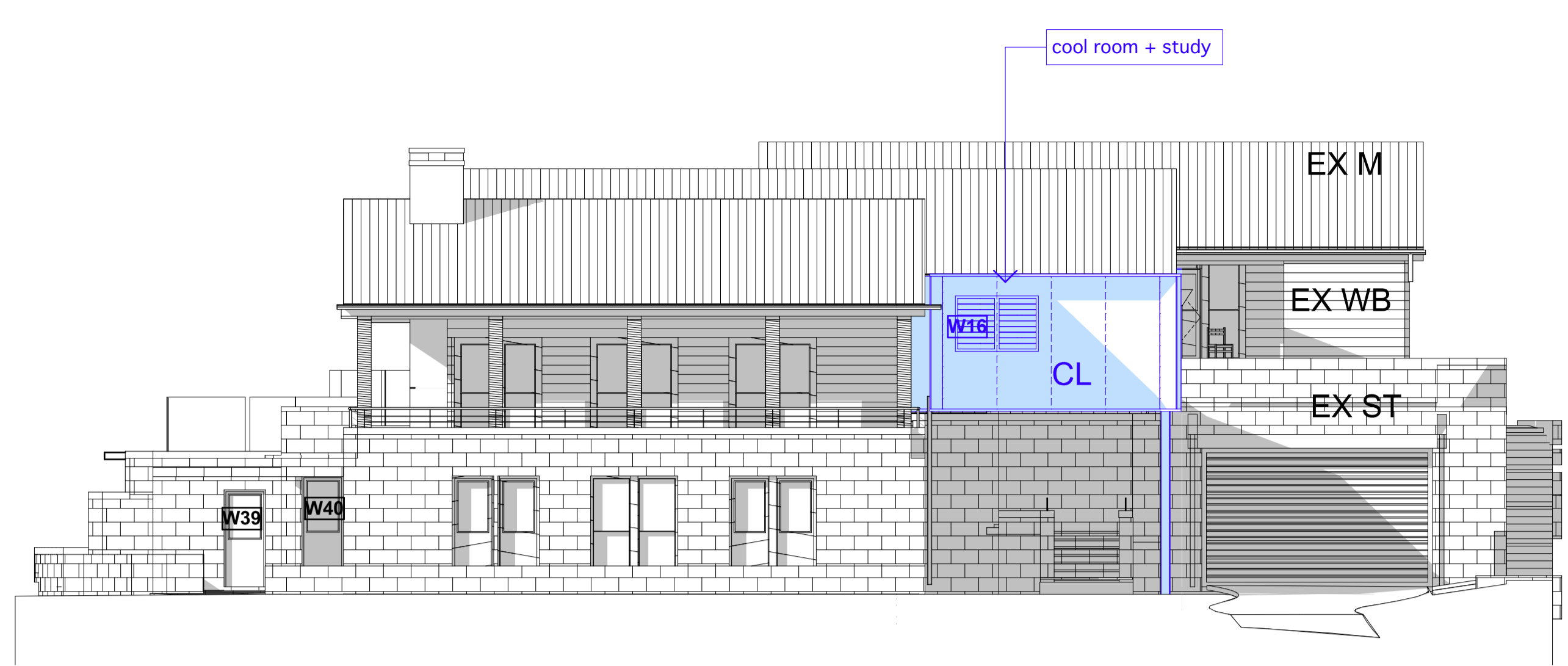

E2 West Elevation  
1:100

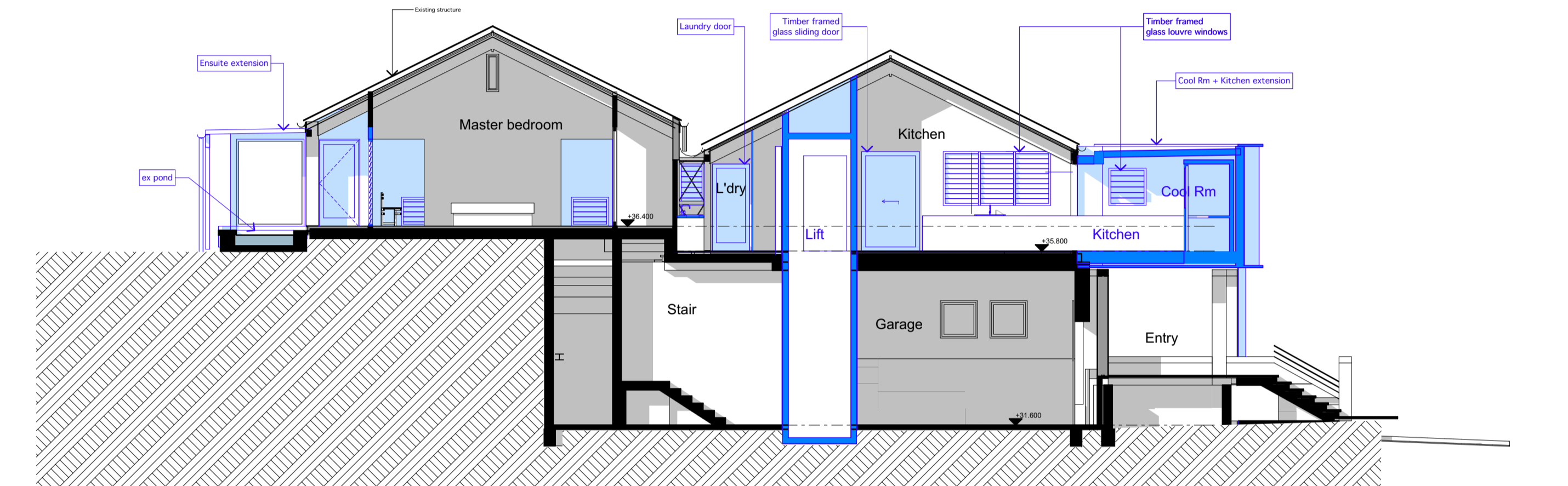

D Kitchen  
1:100

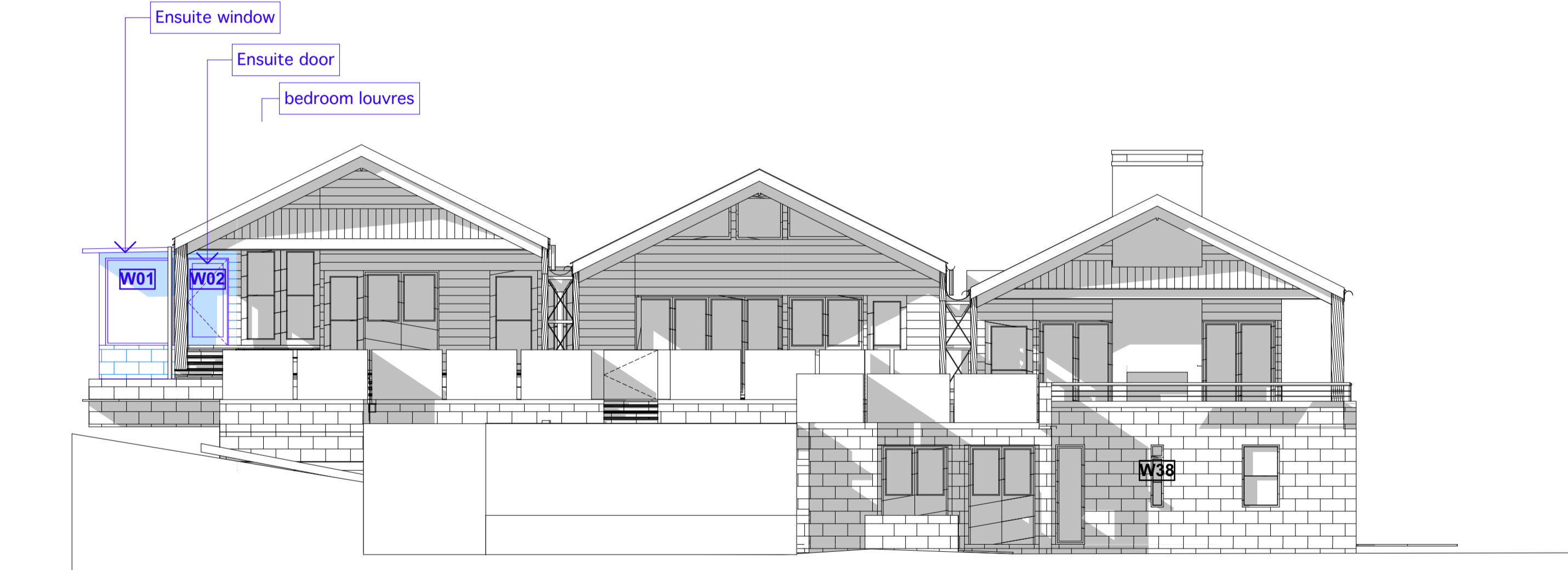

E3 North Elevation  
1:100

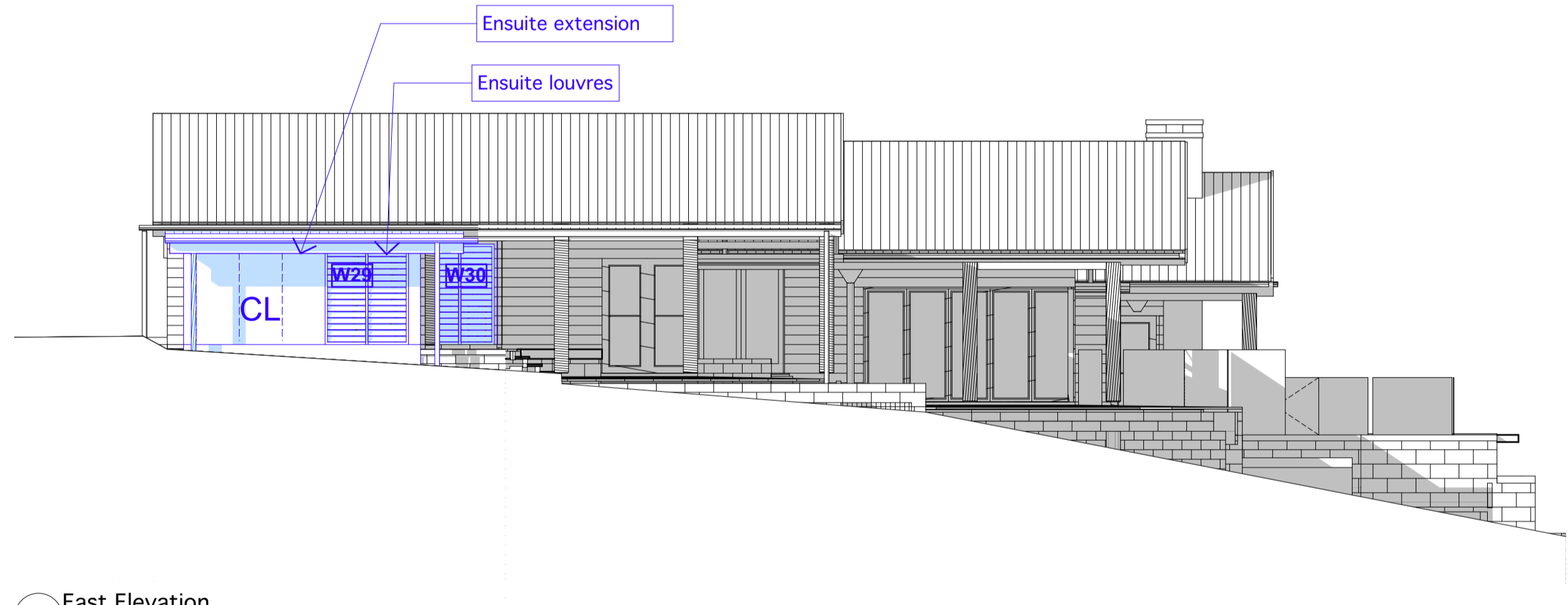

E4 East Elevation  
1:100

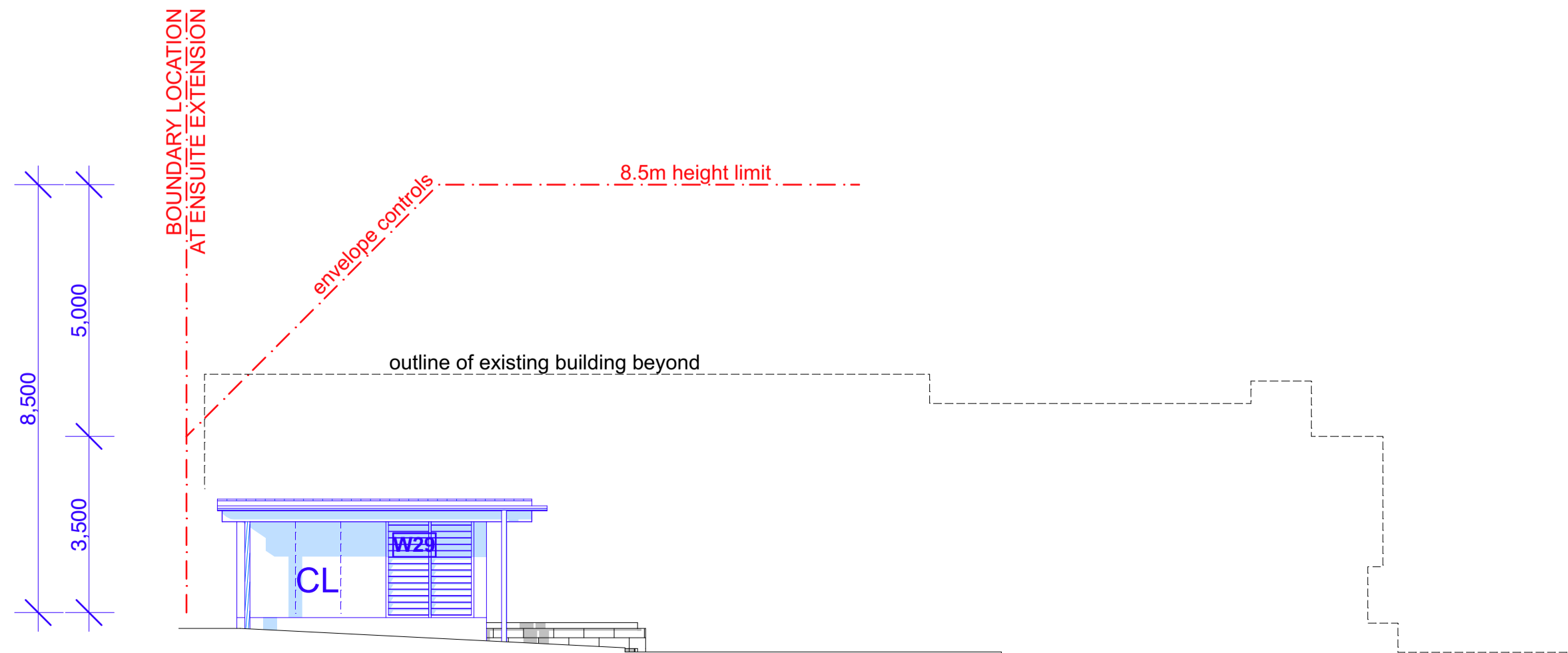

E12 East Ensuite Extension  
1:100