

northern beaches council  
**THIS PLAN IS TO BE READ IN CONJUNCTION WITH THE CONDITIONS OF DEVELOPMENT CONSENT**  
 MOD2022/0122



1 Level 1 plan  
 1:200

**LEGEND**  
 - - - - - Approved DA building outline shown in red  
 A/C A/C condensers located on balcony / courtyards

© ROSE This drawing & the design herein is the property of rose architectural design and shall not be copied nor reproduced in part or in whole without written permission.  
 Verify all dimensions on site prior to commencement of work.  
 Refer all discrepancies to the Architect for determination.  
**DATUM:** AHD conditions in preference to scaling.

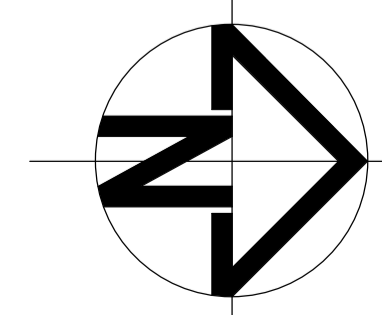

Issue	Description	Date	Issue	Description	Date
A	DEVELOPMENT APPLICATION	03.Sept.18			
B	REFER SCHEDULE	20.Feb.19			
C	REFER SCHEDULE	24.April.19			
D	S.4.55 NO.3 APPLICATION	19.Feb.22			

rose architectural design  
 51 Riley Street, Woollahroo, NSW, 2011  
 T / +61 2 8302 1400  
 E / admin@rosegroup.com.au  
 www.rosegroup.com.au



Project	Address	Client	Drawing title	Scale	Date	Status	Project No	Drawing No
PROPOSED MIXED USE DEVELOPMENT	23 Fisher Road, Dee Why LOT 11 D.P.577062	Hamptons By Rose Pty Ltd	<b>LEVEL 1 PLAN</b>	1:200	JAN 2022	S4.55	1607	<b>A.2.03</b>
				Drawn	Reviewed	Checked		Revision
				RAD		AO		<b>D</b>



northern beaches council  
**THIS PLAN IS TO BE READ IN CONJUNCTION WITH THE CONDITIONS OF DEVELOPMENT CONSENT**  
 MOD2022/0122



1 Level 2 Plan  
 1:200

**LEGEND**  
 - - - - - Approved DA building outline shown in red  
 A/C A/C condensators located on balcony / courtyards

© ROSE This drawing & the design herein is the property of rose architectural design and shall not be copied nor reproduced in part or in whole without written permission.  
 Verify all dimensions on site prior to commencement of work.  
 Refer all discrepancies to the Architect for determination.  
**DATUM:** AHD conditions in preference to scaling.

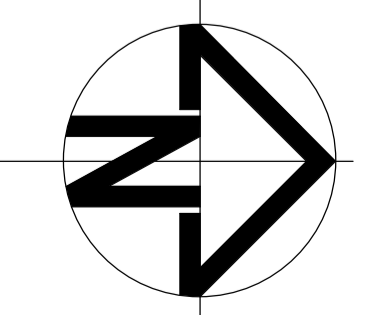

Issue	Description	Date	Issue	Description	Date
A	DEVELOPMENT APPLICATION	03.Sept.18			
B	REFER SCHEDULE	20.Feb.19			
C	REFER SCHEDULE	24.April.19			
D	S.4.55 NO.3 APPLICATION	19.Feb.22			

rose architectural design  
 51 Riley Street, Woollahroo, NSW, 2011  
 T / +61 2 8302 1400  
 E / admin@rosegroup.com.au  
 www.rosegroup.com.au



Project	Drawing title	Status
PROPOSED MIXED USE DEVELOPMENT	<b>LEVEL 2 PLAN</b>	S4.55
Address: 23 Fisher Road, Dee Why LOT 11 D.P.577062	Scale: 1:200 Date: JAN 2022	Project No: 1607
Client: Hamptons By Rose Pty Ltd	Drawn: RAD Reviewed: Checked: AO	Drawing No: <b>A.2.04</b> Revision: <b>D</b>



northern beaches council  
**THIS PLAN IS TO BE READ IN CONJUNCTION WITH THE CONDITIONS OF DEVELOPMENT CONSENT**  
 MOD2022/0122



1 Level 3 plan  
 1 : 200

**LEGEND**  
 - - - - - Approved DA building outline shown in red  
 A/C A/C condensators located on balcony / courtyards

© ROSE This drawing & the design herein is the property of rose architectural design and shall not be copied nor reproduced in part or in whole without written permission.  
 Verify all dimensions on site prior to commencement of work.  
 Refer all discrepancies to the Architect for determination.  
**DATUM:** AHD conditions in preference to scaling.

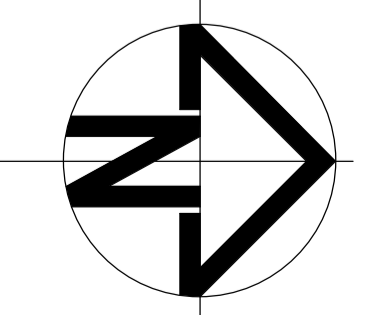

Issue	Description	Date	Issue	Description	Date
A	DEVELOPMENT APPLICATION	03.Sept.18			
B	REFER SCHEDULE	20.Feb.19			
C	REFER SCHEDULE	24.April.19			
D	S.4.55 NO.3 APPLICATION	19.Feb.22			

rose architectural design  
 51 Riley Street, Woollahroo, NSW, 2011  
 T / +61 2 8302 1400  
 E / admin@rosegroupp.com.au  
 www.rosegroup.com.au



Project	Drawing title	Status
PROPOSED MIXED USE DEVELOPMENT	<b>LEVEL 3 PLAN</b>	S4.55
Address 23 Fisher Road, Dee Why LOT 11 D.P.577062	Scale: 1:200 Date: <b>JAN 2022</b>	Project No: <b>1607</b>
Client: Hamptons By Rose Pty Ltd	Drawn: RAD Reviewed: Checked: AO	Drawing No: <b>A 2.05</b> Revision: <b>D</b>



northern beaches council  
**THIS PLAN IS TO BE READ IN CONJUNCTION WITH THE CONDITIONS OF DEVELOPMENT CONSENT**  
 MOD2022/0122



1 Level 4 plan  
 1:200

**LEGEND**  
 - - - - - Approved DA building outline shown in red  
 A/C A/C condensators located on balcony / courtyards

© ROSE This drawing & the design herein is the property of rose architectural design and shall not be copied nor reproduced in part or in whole without written permission.  
 Verify all dimensions on site prior to commencement of work.  
 Refer all discrepancies to the Architect for determination.  
**DATUM:** AHD in preference to scaling.

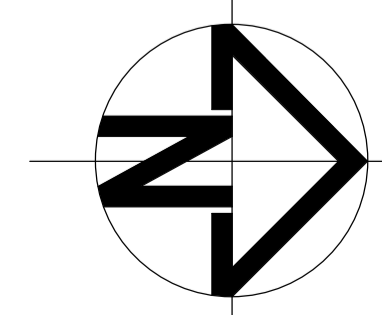

Issue	Description	Date	Issue	Description	Date
A	DEVELOPMENT APPLICATION	03.Sept.18			
B	REFER SCHEDULE	20.Feb.19			
C	REFER SCHEDULE	24.April.19			
D	S.4.55 NO.3 APPLICATION	19.Feb.22			

rose architectural design  
 51 Riley Street, Woollahroo, NSW, 2011  
 T / +61 2 8302 1400  
 E / admin@rosegroup.com.au  
 www.rosegroup.com.au



Project	Drawing title	Status
PROPOSED MIXED USE DEVELOPMENT	<b>LEVEL 4 PLAN</b>	S4.55
Address: 23 Fisher Road, Dee Why LOT 11 D.P.577062	Scale: 1:200 Date: JAN 2022	Project No: 1607
Client: Hamptons By Rose Pty Ltd	Drawn: RAD Reviewed: AO	Drawing No: <b>A 2.06</b> Revision: <b>D</b>



northern beaches council

**THIS PLAN IS TO BE READ IN CONJUNCTION WITH THE CONDITIONS OF DEVELOPMENT CONSENT**

MOD2022/0122



**BUILDING A**  
LEVEL 5  
RL 50.50

**1** Level 5 plan  
1:200

**LEGEND**

- Approved DA building outline shown in red
- A/C condensators located on balcony / courtyards

© ROSE This drawing & the design herein is the property of rose architectural design and shall not be copied nor reproduced in part or in whole without written permission.

Verify all dimensions on site prior to commencement of work.

Refer all discrepancies to the Architect for determination.

**DATUM:** AND in preference to scaling.

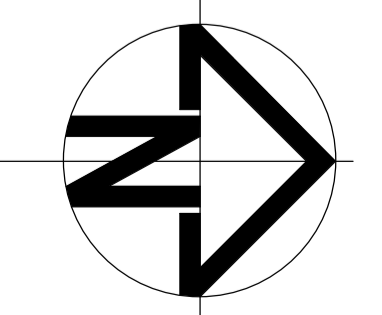

Issue	Description	Date	Issue	Description	Date
A	DEVELOPMENT APPLICATION	03.Sept.18			
B	REFER SCHEDULE	20.Feb.19			
C	REFER SCHEDULE	24.April.19			
D	S.4.55 NO.3 APPLICATION	19.Feb.22			

**rose architectural design**

51 Riley Street, Woollahroo, NSW, 2011  
T / +61 2 8302 1400  
E / admin@rosegroup.com.au  
www.rosegroup.com.au



Project	Drawing title	Status
PROPOSED MIXED USE DEVELOPMENT	<b>LEVEL 5 PLAN</b>	S4.55
Address: 23 Fisher Road, Dee Why LOT 11 D.P.577062	Scale: 1:200 Date: <b>JAN 2022</b>	Project No: <b>1607</b>
Client: Hamptons By Rose Pty Ltd	Drawn: RAD Reviewed: Checked: AO	Drawing No: <b>A 2.07</b> Revision: <b>D</b>



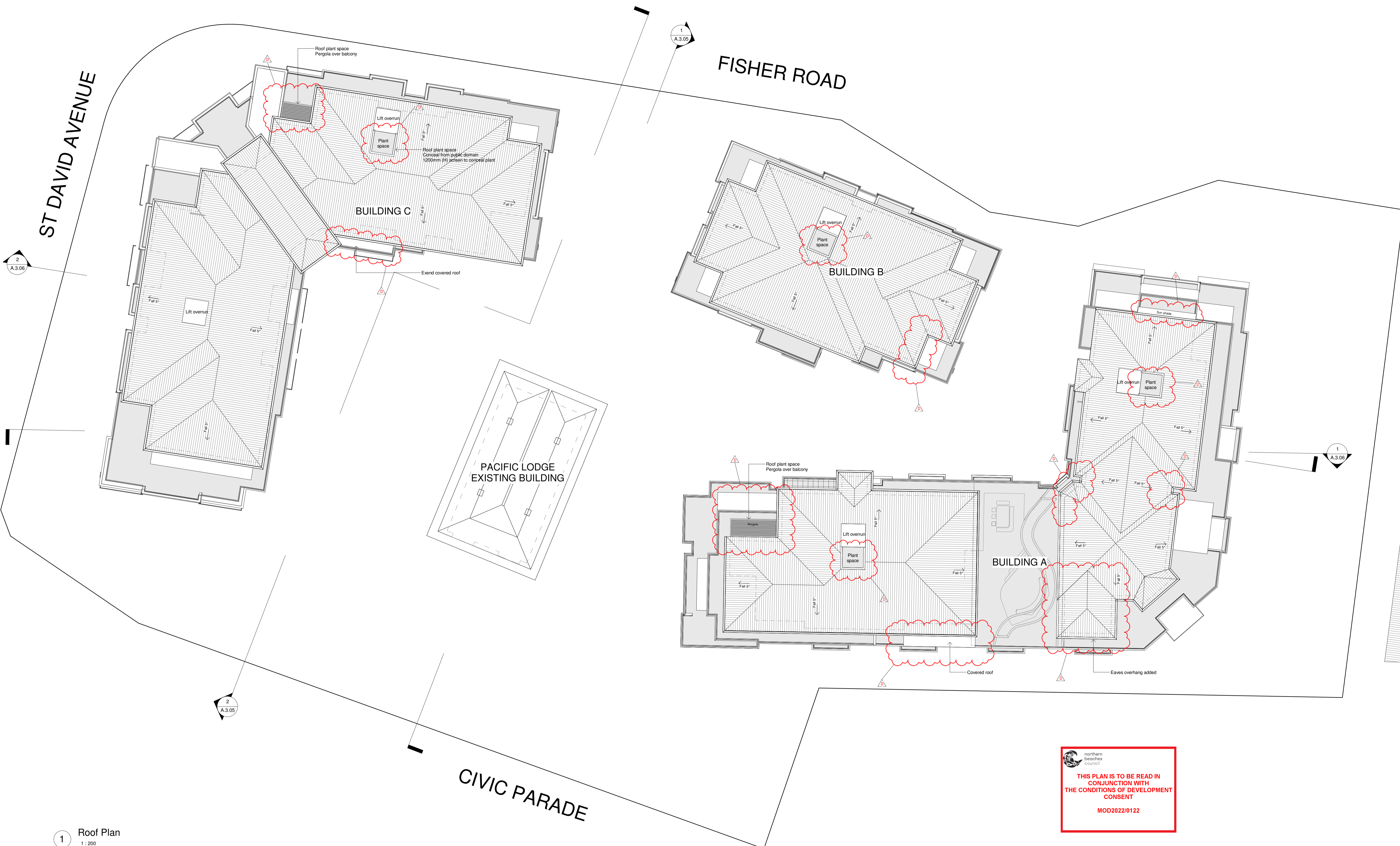

 northern beaches council  
**THIS PLAN IS TO BE READ IN CONJUNCTION WITH THE CONDITIONS OF DEVELOPMENT CONSENT**  
 MOD2022/0122

**1** Roof Plan  
1:200

© ROSE This drawing & the design herein is the property of rose architectural design and shall not be copied nor reproduced in part or in whole without written permission.  
 Verify all dimensions on site prior to commencement of work.  
 Refer all discrepancies to the Architect for determination.  
**DATUM:** AND in preference to scaling.

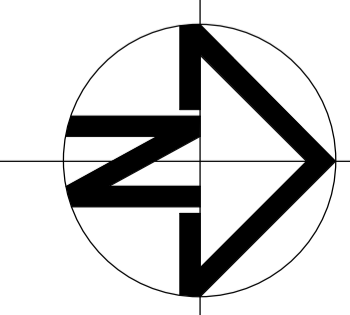

Issue	Description	Date	Issue	Description	Date
A	DEVELOPMENT APPLICATION	03.Sept.18			
B	REFER SCHEDULE	20.Feb.19			
C	REFER SCHEDULE	24.April.19			
D	S.4.55 NO.3 APPLICATION	19.Feb.22			

**rose architectural design**  
 51 Riley Street, Woolloomooloo, NSW, 2011  
 T / +61 2 8302 1400  
 E / admin@rosegroup.com.au  
 www.rosegroup.com.au



Project	Drawing title	Status
PROPOSED MIXED USE DEVELOPMENT	<b>ROOF PLAN</b>	S4.55
Address: 23 Fisher Road, Dee Why LOT 11 D.P.577062	Scale: 1:200 Date: <b>JAN 2022</b>	Project No: 1607 Drawing No: <b>A 2.08</b>
Client: Hamptons By Rose Pty Ltd	Drawn: RAD Reviewed: Checked: AO	Revision: <b>D</b>



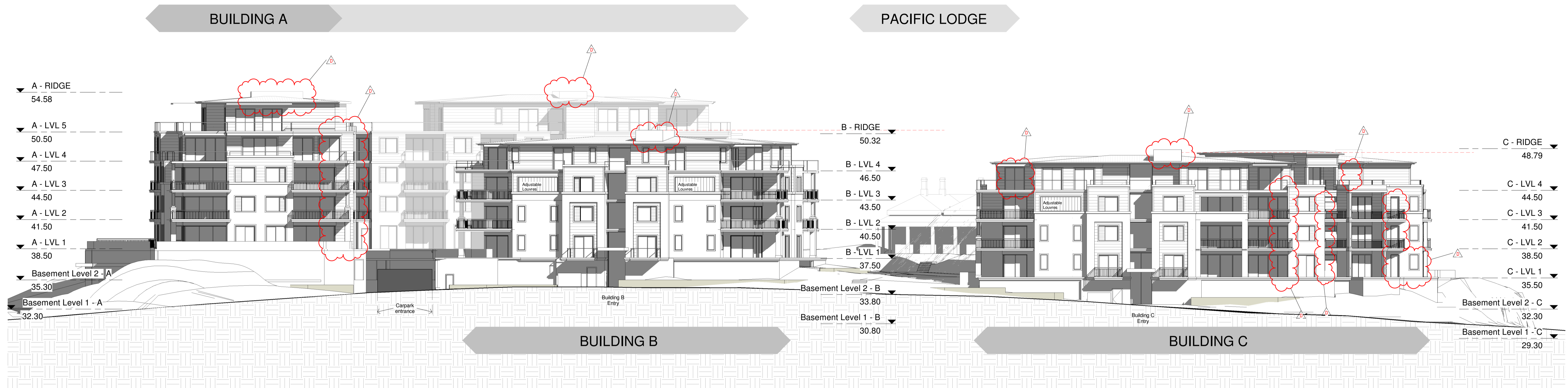

1 West Elevation (No trees)  
1:200

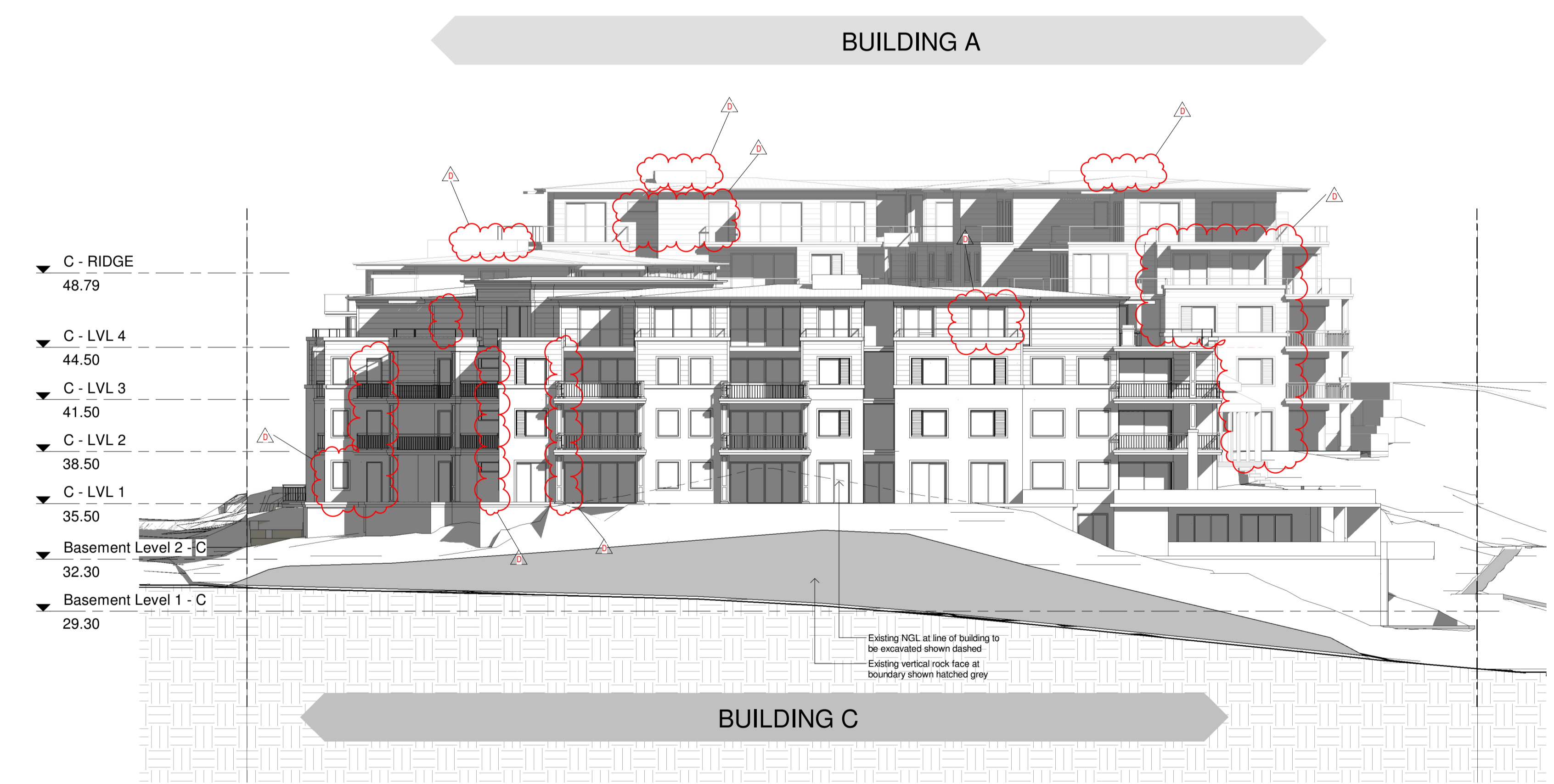

2 South Elevation (No trees)  
1:200

  
**THIS PLAN IS TO BE READ IN CONJUNCTION WITH THE CONDITIONS OF DEVELOPMENT CONSENT**  
 MOD2022/0122

© ROSE This drawing & the design herein is the property of rose architectural design and shall not be copied nor reproduced in part or in whole without written permission.  
 Verify all dimensions on site prior to commencement of work.  
 Refer all discrepancies to the Architect for determination.  
**DATUM:** AND in preference to scaling.

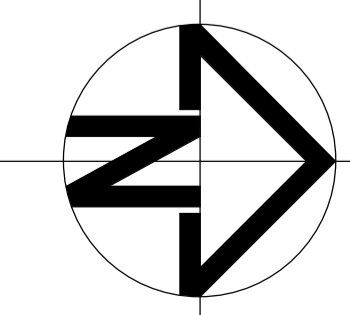

Issue	Description	Date	Issue	Description	Date
A	DEVELOPMENT APPLICATION	03.Sept.18			
B	REFER SCHEDULE	20.Feb.19			
C	REFER SCHEDULE	24.April.19			
D	S.4.55 NO.3 APPLICATION	19.Feb.22			

rose architectural design  
 51 Riley Street, Woollahroo, NSW, 2011  
 T / +61 2 8302 1400  
 E / admin@rosegroup.com.au  
 www.rosegroup.com.au



Project	Address	Client	Drawing title	Scale	Date	Status	Project No.	Drawing No.
PROPOSED MIXED USE DEVELOPMENT	23 Fisher Road, Dee Why LOT 11 D.P.577062	Hamptons By Rose Pty Ltd	<b>WEST ELEVATION &amp; SOUTH ELEVATION (no trees)</b>	1:200	JAN 2022	S4.55	1607	<b>A 3.02</b>
				Drawn	Reviewed	Checked		Revision
				RAD		AO		<b>D</b>



**BUILDING C**

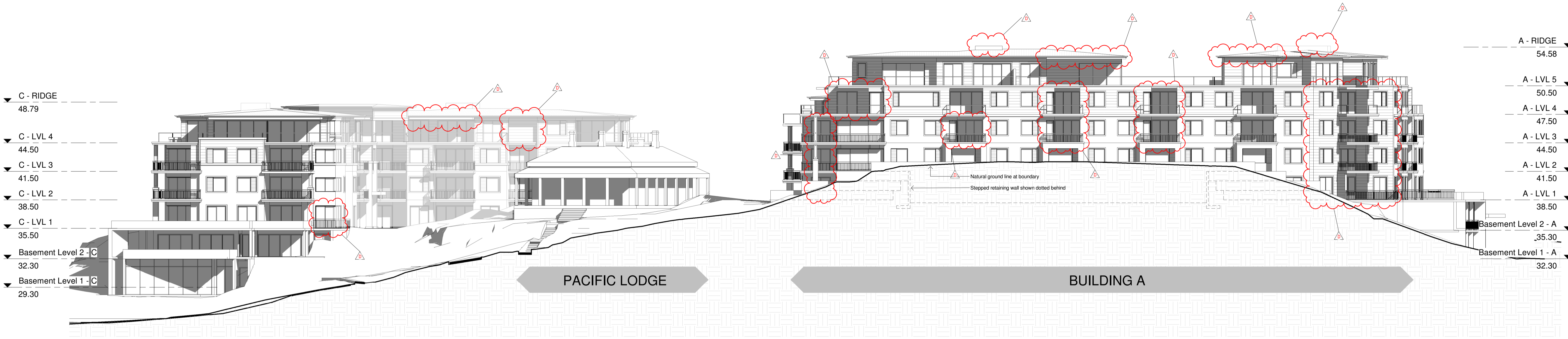

- ▼ C - RIDGE 48.79
- ▼ C - LVL 4 44.50
- ▼ C - LVL 3 41.50
- ▼ C - LVL 2 38.50
- ▼ C - LVL 1 35.50
- ▼ Basement Level 2 - C 32.30
- ▼ Basement Level 1 - C 29.30

- ▼ A - RIDGE 54.58
- ▼ A - LVL 5 50.50
- ▼ A - LVL 4 47.50
- ▼ A - LVL 3 44.50
- ▼ A - LVL 2 41.50
- ▼ A - LVL 1 38.50
- ▼ Basement Level 2 - A 35.30
- ▼ Basement Level 1 - A 32.30

**PACIFIC LODGE**

**BUILDING A**

1 East Elevation (No trees)  
1:200

northern beaches council  
**THIS PLAN IS TO BE READ IN CONJUNCTION WITH THE CONDITIONS OF DEVELOPMENT CONSENT**  
 MOD2022/0122

**BUILDING B**

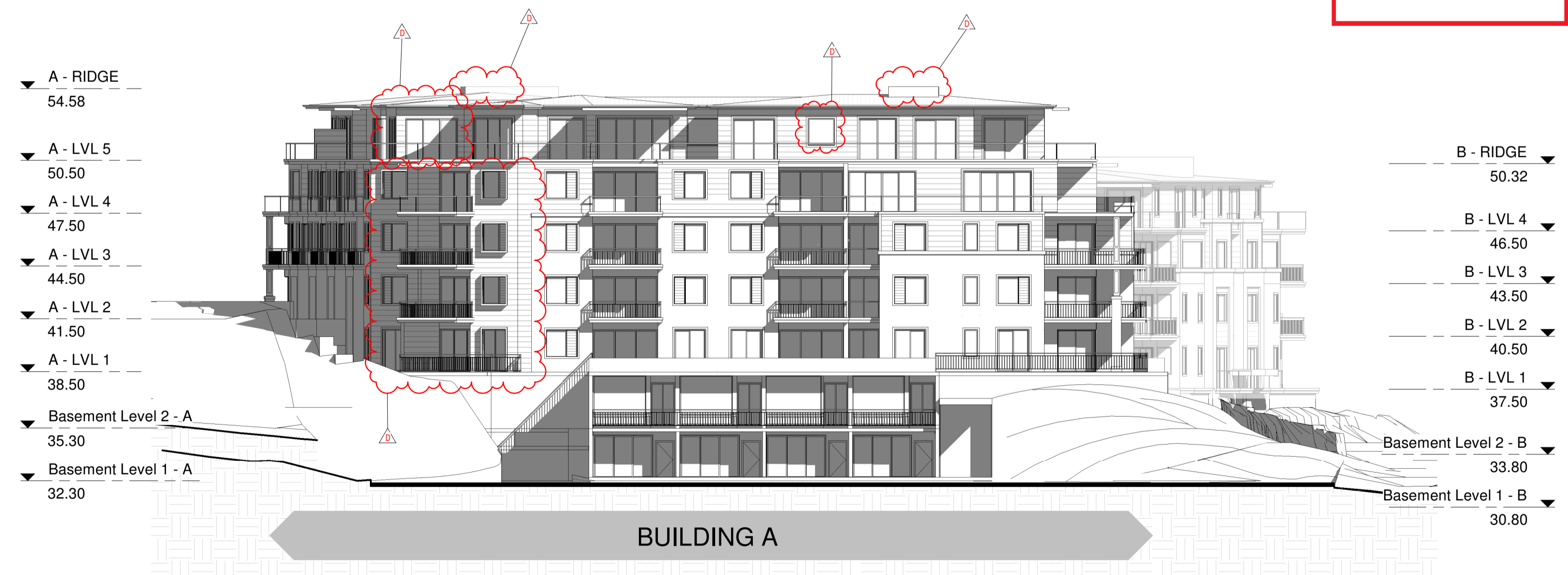

- ▼ A - RIDGE 54.58
- ▼ A - LVL 5 50.50
- ▼ A - LVL 4 47.50
- ▼ A - LVL 3 44.50
- ▼ A - LVL 2 41.50
- ▼ A - LVL 1 38.50
- ▼ Basement Level 2 - A 35.30
- ▼ Basement Level 1 - A 32.30

- ▼ B - RIDGE 50.32
- ▼ B - LVL 4 46.50
- ▼ B - LVL 3 43.50
- ▼ B - LVL 2 40.50
- ▼ B - LVL 1 37.50
- ▼ Basement Level 2 - B 33.80
- ▼ Basement Level 1 - B 30.80

**BUILDING A**

2 North Elevation (No trees)  
1:200

© ROSE This drawing & the design herein is the property of rose architectural design and shall not be copied nor reproduced in part or in whole without written permission.  
 Verify all dimensions on site prior to commencement of work.  
 Refer all discrepancies to the Architect for determination.  
**DATUM:** AND in preference to scaling.

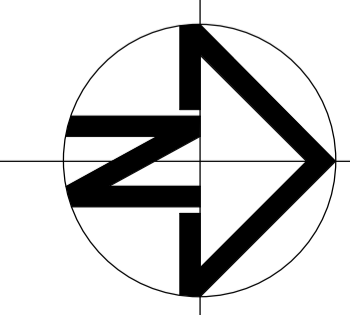

Issue	Description	Date	Issue	Description	Date
A	DEVELOPMENT APPLICATION	03.Sept.18			
B	REFER SCHEDULE	20.Feb.19			
C	REFER SCHEDULE	24.April.19			
D	S.4.55 NO.3 APPLICATION	19.Feb.22			

rose architectural design  
 51 Riley Street, Woollahroo, NSW, 2011  
 T / +61 2 8302 1400  
 E / admin@rosegroup.com.au  
 www.rosegroup.com.au



Project	PROPOSED MIXED USE DEVELOPMENT	Drawing title	<b>EAST ELEVATION &amp; NORTH ELEVATION (no trees)</b>	Status	S4.55
Address	23 Fisher Road, Dee Why LOT 11 D.P.577062	Scale	1:200	Date	JAN 2022
Client	Hamptons By Rose Pty Ltd	Drawn	RAD	Reviewed	Checked
				Checked	AO
				Project No	1607
				Drawing No	<b>A 3.04</b>
				Revision	<b>D</b>



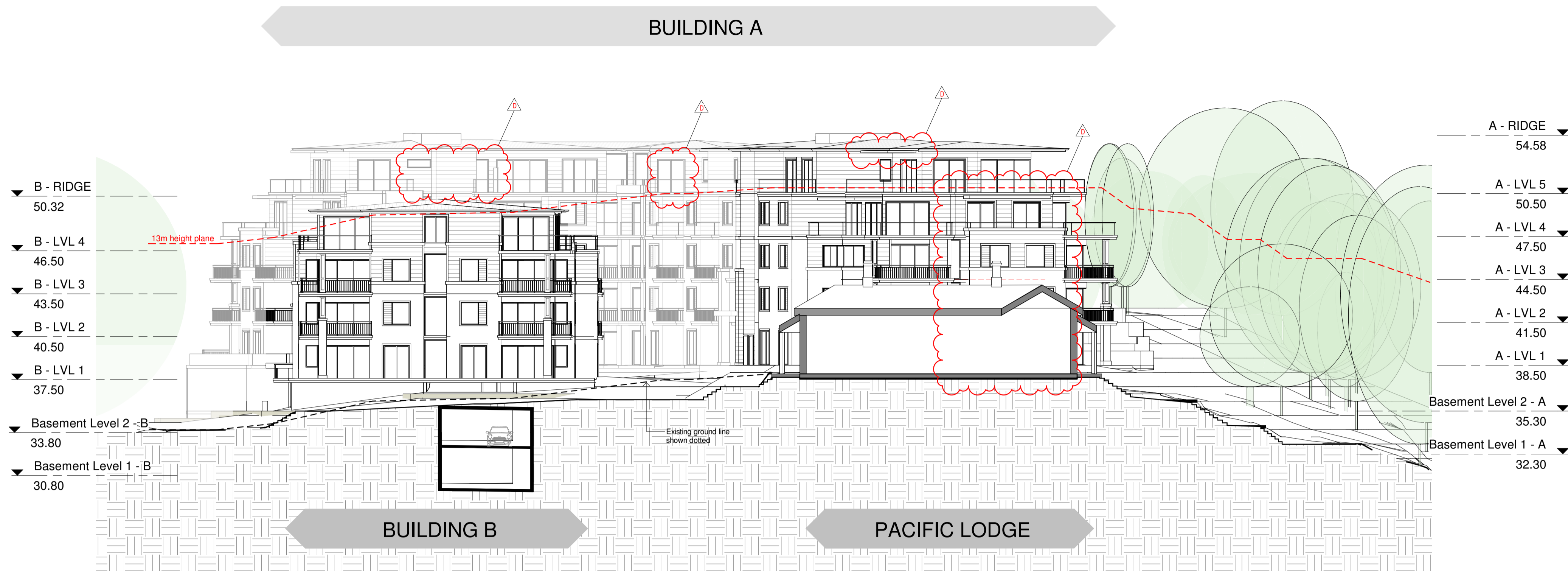

1 Section A-A  
1 : 200

 northern beaches council  
**THIS PLAN IS TO BE READ IN CONJUNCTION WITH THE CONDITIONS OF DEVELOPMENT CONSENT**  
 MOD2022/0122

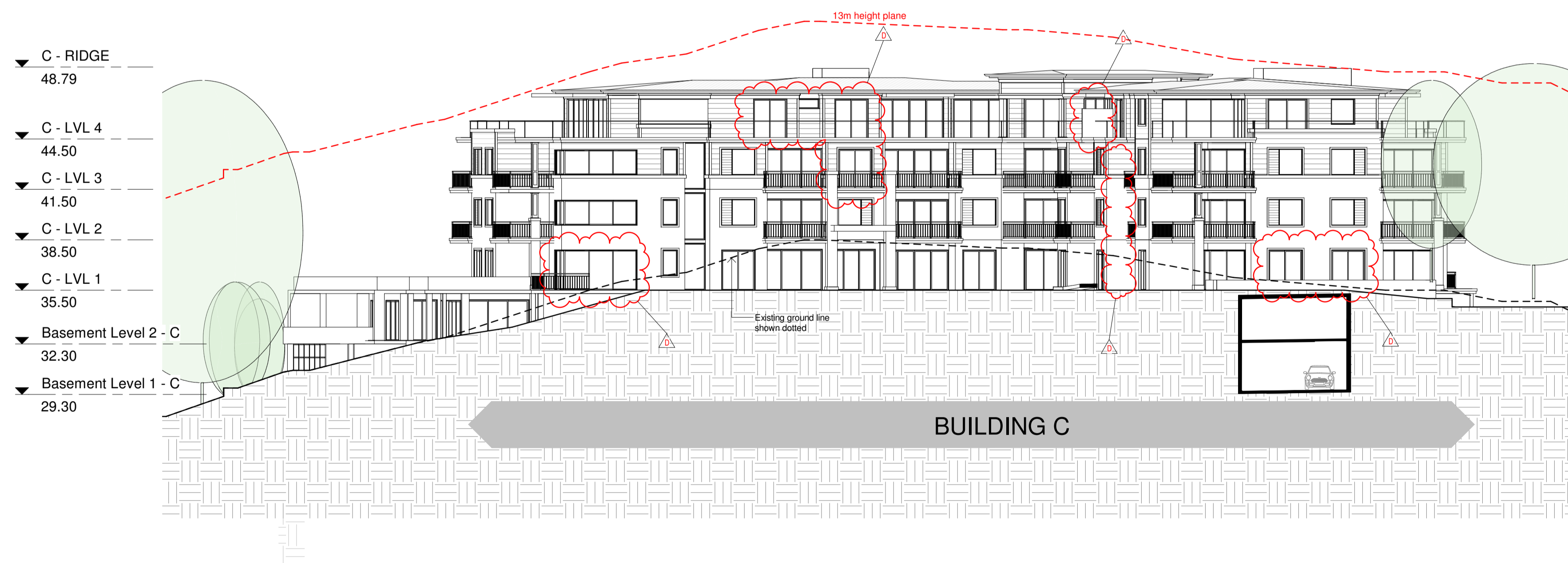

2 Section B-B  
1 : 200

© ROSE This drawing & the design herein is the property of rose architectural design and shall not be copied nor reproduced in part or in whole without written permission.  
 Verify all dimensions on site prior to commencement of work.  
 Refer all discrepancies to the Architect for determination.  
**DATUM:** AND in preference to scaling.

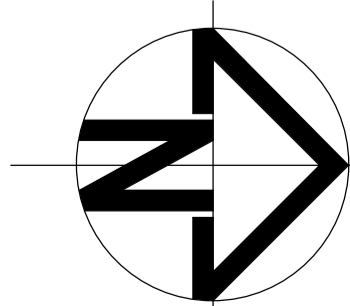

Issue	Description	Date	Issue	Description	Date
A	DEVELOPMENT APPLICATION	03.Sept.18			
B	REFER SCHEDULE	20.Feb.19			
C	REFER SCHEDULE	24.April.19			
D	S.4.55 NO.3 APPLICATION	19.Feb.22			

rose architectural design  
 51 Riley Street, Woolloomooloo, NSW, 2011  
 T / +61 2 8302 1400  
 E / admin@rosegroupp.com.au  
 www.rosegroupp.com.au



Project	Drawing title	Status
PROPOSED MIXED USE DEVELOPMENT	<b>SECTION A-A &amp; B-B</b>	S4.55
Address: 23 Fisher Road, Dee Why LOT 11 D.P.577062	Scale: 1:200 Date: <b>JAN 2022</b>	Project No: 1607 Drawing No: <b>A 3.05</b>
Client: Hamptons By Rose Pty Ltd	Drawn: RAD Reviewed: Checked: AO	Revision: <b>D</b>



BUILDING A

BUILDING C

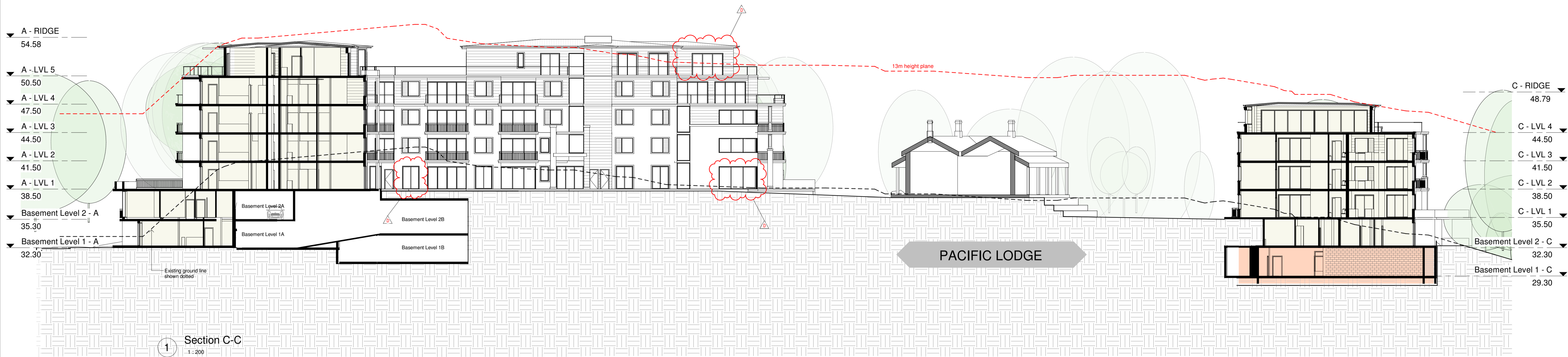

1 Section C-C  
1:200

northern beaches council  
**THIS PLAN IS TO BE READ IN CONJUNCTION WITH THE CONDITIONS OF DEVELOPMENT CONSENT**  
 MOD2022/0122

BUILDING B

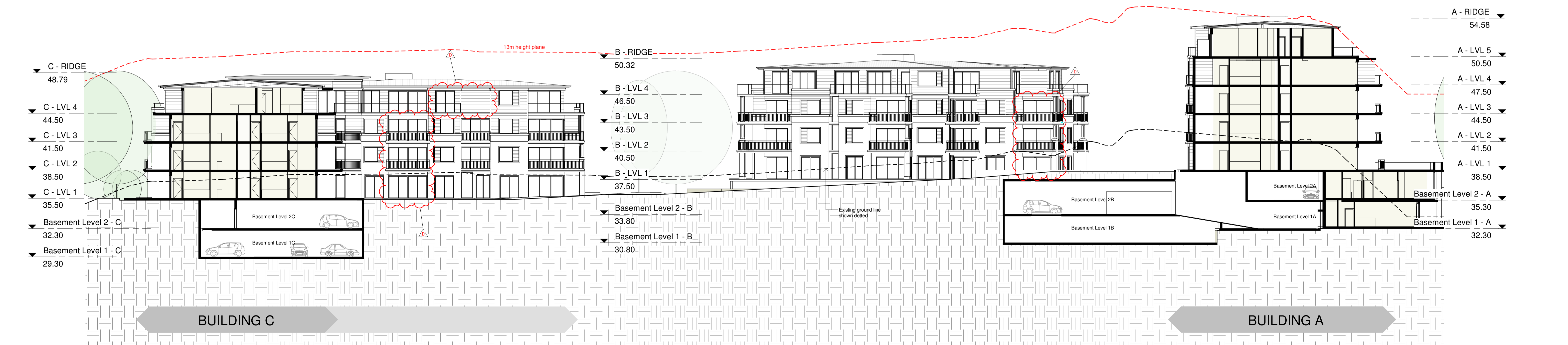

2 Section D-D  
1:200

© ROSE This drawing & the design herein is the property of rose architectural design and shall not be copied nor reproduced in part or in whole without written permission.

Verify all dimensions on site prior to commencement of work.  
 Refer all discrepancies to the Architect for determination.  
**DATUM:** All dimensions in preference to scaling.

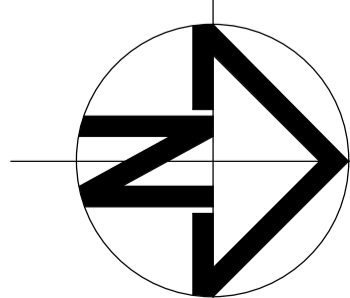

Issue	Description	Date	Issue	Description	Date
A	DEVELOPMENT APPLICATION	03.Sept.18			
B	REFER SCHEDULE	20.Feb.19			
C	REFER SCHEDULE	24.April.19			
D	S.4.55 NO.3 APPLICATION	19.Feb.22			

rose architectural design

51 Riley Street, Woolloomooloo, NSW, 2011  
 T / +61 2 8302 1400  
 E / admin@rosegroup.com.au  
 www.rosegroup.com.au



Project	Drawing title	Status
PROPOSED MIXED USE DEVELOPMENT	<b>SECTION C-C &amp; D-D</b>	S4.55
Address 23 Fisher Road, Dee Why LOT 11 D.P.577062	Scale: 1:200 Date: <b>JAN 2022</b>	Project No: <b>1607</b>
Client: Hamptons By Rose Pty Ltd	Drawn: RAD Reviewed: Checked: AO	Drawing No: <b>A 3.06</b> Revision: <b>D</b>