FORESTWAY

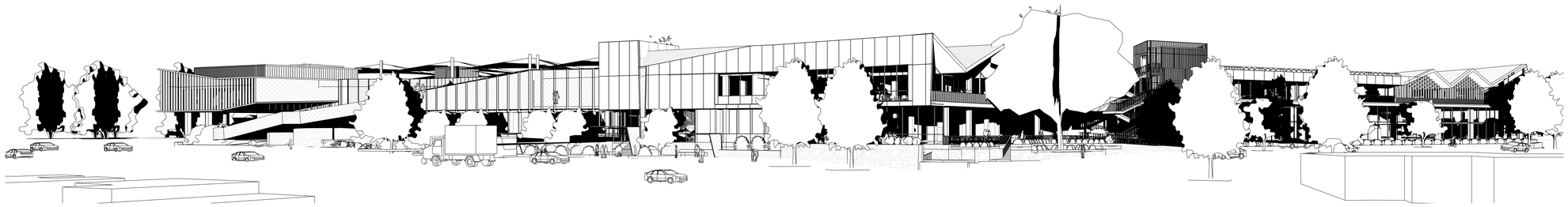

ARCHITECTURAL DRAWING LIST	
SHEET NUMBER	SHEET NAME
00 GENERAL	
ATP-00001	COVER SHEET
ATP-00101	SITE ANALYSIS
ATP-00102	SHADOW DIAGRAMS
ATP-00103	EXCAVATION & FILL PLAN
ATP-00104	PHOTO MONTAGE
05 EXISTING CONDITIONS AND DEMOLITION	
ATP-05001	SURVEY PLAN - EXISTING CONDITIONS
ATP-05002	PROPOSED SITE PLAN
ATP-05201	LEVEL GF - DEMOLITION PLAN
ATP-05202	STAGE 1 PLAN
ATP-05203	STAGE 2 PLAN
20 GA PLANS	
ATP-20001	LEVEL B2
ATP-20002	LEVEL B1
ATP-20003	LEVEL GF
ATP-20004	LEVEL 01
ATP-20005	LEVEL 02
40 GA ELEVATIONS	
ATP-40001	FORESTWAY ELEVATIONS
ATP-40002	FORESTWAY ELEVATIONS
50 GA SECTIONS	
ATP-50001	SHEET 1
ATP-50002	SHEET 2
60 DETAIL	
ATP-60001	FORESTWAY ENTRY
ATP-60002	RUSSELL AVE ENTRY
ATP-60003	FORESTWAY ENTRY - FUTURE LINK
70 SCHEDULES	
ATP-70001	AREA SCHEDULE
80 MASTER PLAN	
ATP-80001	GREEN LINK VISION

DEVELOPMENT APPLICATION
FEBRUARY 2020

NOTES:
ARCHITECTURAL DRAWINGS ARE TO BE READ IN CONJUNCTION WITH THE SPECIALIST CONSULTANTS DRAWINGS AND REPORTS.

REFER TO LANDSCAPE ARCHITECTS DRAWINGS FOR HARD AND SOFT LANDSCAPING COMPONENT.
DRAWINGS ENCOMPASS INFORMATION FOR TOWN PLANNING PURPOSES.

The Buchan Group Melbourne Pty Ltd
ACN 600 644 663
Architects Planners & Interior Designers
Level 1, 416 Bourke Street, Melbourne
Victoria 3000, AUSTRALIA
Tel: + 61 **9329 9377** Fax: + 613 9329 0481
Email: **tbg@melbourne.buchan.com.au**

© THE BUCHAN GROUP 2018

DEVELOPMENT APPLICATION ARCHITECTURAL DRAWINGS

Warringah Rd & Forest Way, Frenchs Forest, NSW, 2086

Revision: **P4**
Date: **24/02/2020**
Scale: **Not to scale**
Proj. No.: **317182**

COVER SHEET

ATP-00001

©The Buchan Group 2018. Copyright in this document and the concepts it represents are reserved to The Buchan Group - 2018. No unauthorised use or copying permitted. All rights reserved. Some of the incorporated images and concepts may be subject to third party copyright and/or moral rights.

BUCHAN

1 GRACE AVENUE TOWARDS SORLIE PLACE

2 SORLIE PLACE FOREST WAY CENTRE

3 RUSSELL AVE ENTRANCE

4 FOREST WAY BUS STOP

5 FOREST WAY & RUSSELL AVE CORNER

THE CURRENT SITE IS WARRINGAH RD & FOREST WAY, FRENCHS FOREST NSW 2086

LEGEND

- EXISTING BUILDING TO BE DEMOLISHED
- EXISTING BUILING TO BE RETAINED
- EXISTING VEGITATION
- VIEWS FROM SITE
- TITLE BOUNDARY
- EXISTING TREES
- 1 VIEWS TO SITE

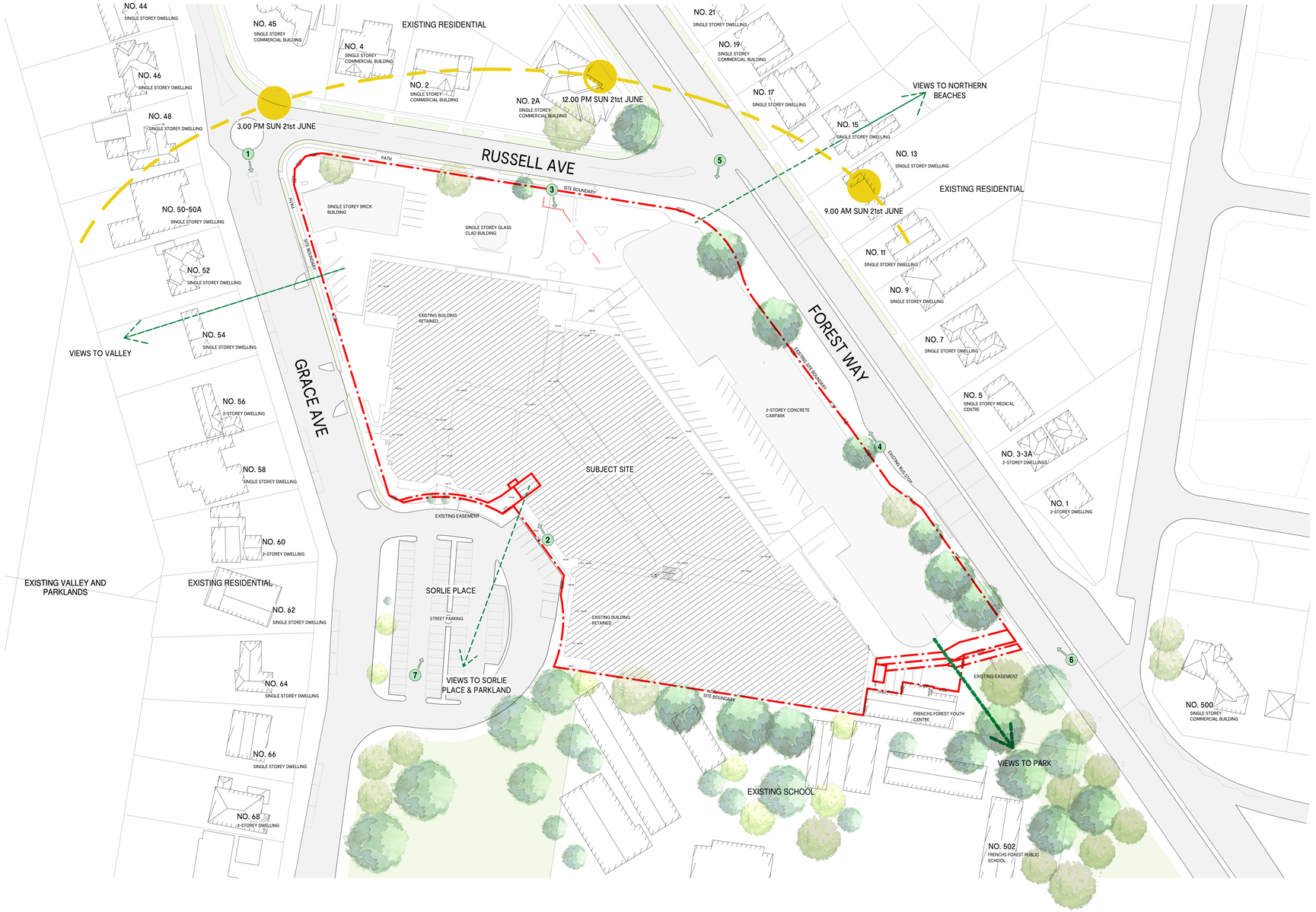

6 FORESTWAY TOWARDS RUSSELL AVE

7 SORLIE PLACE

The Buchan Group Melbourne Pty Ltd
A.C.N. 606 649 853
Architects Planners & Interior Designers
Level 1, 416 Bourke Street, Melbourne
Victoria 3000, AUSTRALIA
Tel: + 613 **9329 1077** Fax: + 613 9329 0481
Email: **tbg@melbourne.buchan.com.au**
© THE BUCHAN GROUP 2018

DEVELOPMENT APPLICATION ARCHITECTURAL DRAWINGS

Warringah Rd & Forest Way, Frenchs Forest, NSW, 2086

Revision: **P4**
Date: **24/02/2020**
Scale: **As indicated @A0**
Proj. No.: **317182**

TN

EXISTING CONDITIONS

SITE ANALYSIS

ATP-00101

©The Buchan Group 2018. Copyright in this document and the concepts it represents are reserved to The Buchan Group - 2018. No unauthorised use or copying permitted. All rights reserved. Some of the incorporated images and concepts may be subject to third party copyright and/or moral rights.

BUCHAN

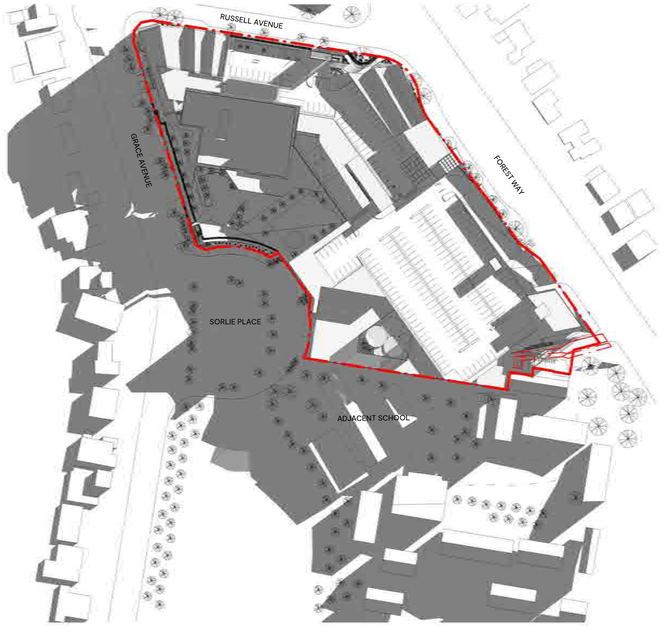

21st JUNE 9AM

SCALE 1 : 1000

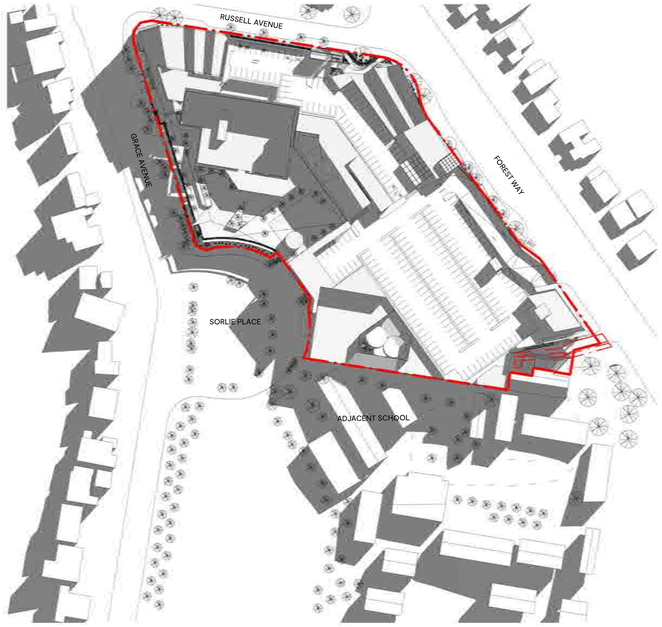

21st JUNE 10AM

SCALE 1 : 1000

21st JUNE 11AM

SCALE 1 : 1000

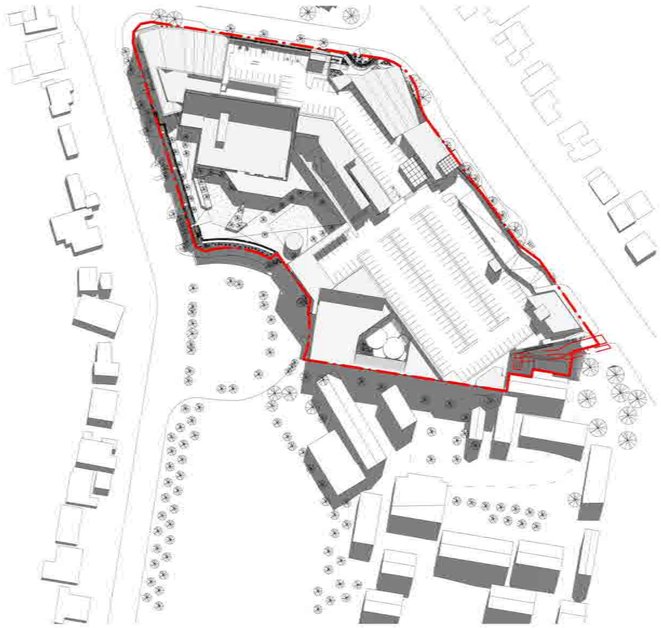

21st JUNE 12PM

SCALE 1 : 1000

21st JUNE 3PM

SCALE 1 : 1000

FORESTWAY

Invesco

Point Polaris

The Buchan Group Melbourne Pty Ltd
ACN 600 934 653
Architects Planners & Interior Designers
Level 1, 476 Bourke Street, Melbourne
Victoria 3000, AUSTRALIA
Tel: + 613 **9329 9377** Fax: + 613 9329 0481
Email: **tbg@melbourne.buchan.com.au**
© THE BUCHAN GROUP 2018

DEVELOPMENT APPLICATION ARCHITECTURAL DRAWINGS

Warringah Rd & Forest Way, Frenchs Forest, NSW, 2086

Revision: **P4**
Date: **24/02/2020**
Scale: **1 : 1000 @A0**
Proj. No.: **317182**

TN

SHADOW DIAGRAMS

ATP-00102

©The Buchan Group 2018. Copyright in this document and the concepts it represents are reserved to The Buchan Group - 2018. No unauthorised use or copying permitted. All rights reserved. Some of the incorporated images and concepts may be subject to third party copyright and/or moral rights.

BUCHAN

FORESTWAY

Invesco

Point Polaris

The Buchan Group Melbourne Pty Ltd
A.C.N. 009 569 853
Architects Planners & Interior Designers
Level 1, 416 Bourke Street, Melbourne
Victoria 3000, AUSTRALIA
Tel: + 613 **9329 1077** Fax: + 613 9329 0481
Email: **tbg@melbourne.buchan.com.au**
© THE BUCHAN GROUP 2018

DEVELOPMENT APPLICATION ARCHITECTURAL DRAWINGS

Warringah Rd & Forest Way, Frenchs Forest, NSW, 2086

Revision: **P4**
Date: **24/02/2020**
Scale: **1 : 250 @A0**
Proj. No.: **317182**

TN

EXCAVATION & FILL PLAN

ATP-00103

©The Buchan Group 2018. Copyright in this document and the concepts it represents are reserved to The Buchan Group - 2018. No unauthorised use or copying permitted. All rights reserved. Some of the incorporated images and concepts may be subject to third party copyright and/or moral rights.

BUCHAN

Forestway and Russell Ave Corner Photomontage

Russell Ave and Grace Ave Corner Photomontage

Forestway Photomontage

Sorlie Place Photomontage

FORESTWAY

Invesco

Point Polaris

The Buchan Group Melbourne Pty Ltd
ACN 600 934 653
Architects Planners & Interior Designers
Level 1, 416 Bourke Street, Melbourne
Victoria 3000, AUSTRALIA
Tel: + 613 **9329 9277** Fax: + 613 9329 0481
Email: **ttg@melbourne.buchan.com.au**
© THE BUCHAN GROUP 2018

DEVELOPMENT APPLICATION ARCHITECTURAL DRAWINGS

Warringah Rd & Forest Way, Frenchs Forest, NSW, 2086

Revision: **P4**
Date: **24/02/2020**
Scale: **Not to scale**
Proj. No.: **317182**

PHOTO MONTAGE

ATP-00104

©The Buchan Group 2018. Copyright in this document and the concepts it represents are reserved to The Buchan Group - 2018. No unauthorised use or copying permitted. All rights reserved. Some of the incorporated images and concepts may be subject to third party copyright and/or moral rights.

BUCHAN

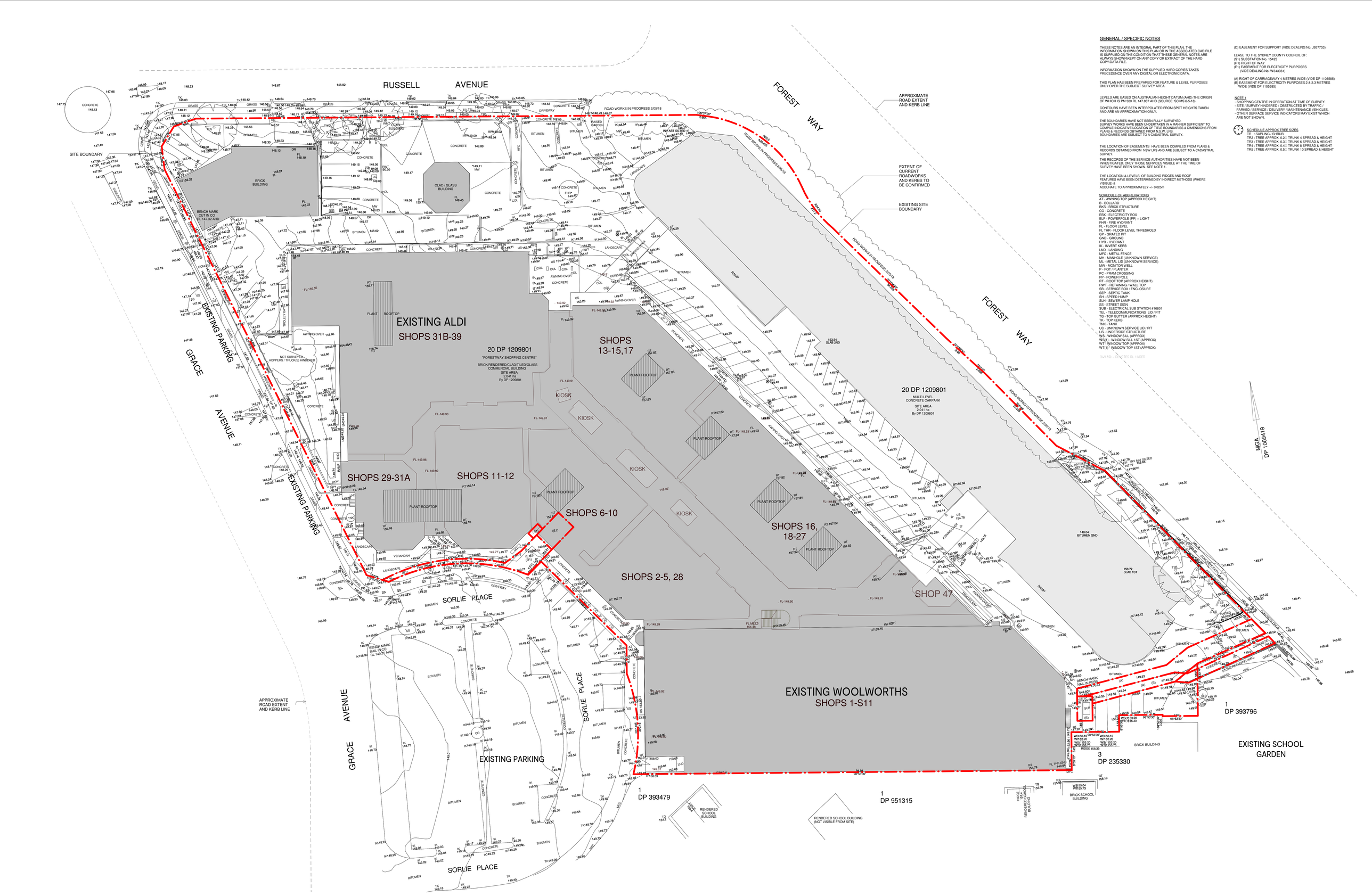

GENERAL / SPECIFIC NOTES

THESE NOTES ARE AN INTEGRAL PART OF THIS PLAN. THE INFORMATION SHOWN ON THIS PLAN OR IN THE ASSOCIATED CAD FILE IS SUPPLIED ON THE CONDITION THAT THESE GENERAL NOTES ARE ALWAYS SHOWNXEPT ON ANY COPY OR EXTRACT OF THE HARD COPYDATA FILE.

INFORMATION SHOWN ON THE SUPPLIED HARD COPIES TAKES PRECEDENCE OVER ANY DIGITAL OR ELECTRONIC DATA.

THIS PLAN HAS BEEN PREPARED FOR FEATURE & LEVEL PURPOSES ONLY OVER THE SUBJECT SURVEY AREA.

LEVELS ARE BASED ON AUSTRALIAN HEIGHT DATUM (AHD) THE ORIGIN OF WHICH IS PM 300 RL 147.637 AHD (SOURCE: SCIMS-6-5-18).

CONTOURS HAVE BEEN INTERPOLATED FROM SPOT HEIGHTS TAKEN AND ARE AN APPROXIMATION ONLY.

THE BOUNDARIES HAVE NOT BEEN FULLY SURVEYED. SURVEY WORKS HAVE BEEN UNDERTAKEN IN A MANNER SUFFICIENT TO COMPILE INDICATIVE LOCATION OF TITLE BOUNDARIES & DIMENSIONS FROM PLANS & RECORDS OBTAINED FROM N.S.W. LRS. BOUNDARIES ARE SUBJECT TO A CADASTRAL SURVEY.

THE LOCATION OF EASEMENTS HAVE BEEN COMPILED FROM PLANS & RECORDS OBTAINED FROM NSW LRS AND ARE SUBJECT TO A CADASTRAL SURVEY.

THE RECORDS OF THE SERVICE AUTHORITIES HAVE NOT BEEN INVESTIGATED. ONLY THOSE SERVICES VISIBLE AT THE TIME OF SURVEY HAVE BEEN SHOWN. SEE NOTE 1.

THE LOCATION & LEVELS OF BUILDING RIDGES AND ROOF FEATURES HAVE BEEN DETERMINED BY INDIRECT METHODS (WHERE VISIBLE) & ACCURATE TO APPROXIMATELY +/- 0.025m

SCHEDULE OF ABBREVIATIONS
AT - AWNING TOP (APPROX HEIGHT)
B - BOLLARD
BKS - BRICK STRUCTURE
CO - CONCRETE
EBX - ELECTRICITY BOX
ELP - POWERPOLE (PP) + LIGHT
FHR - FIRE HYDRANT
FL - FLOOR LEVEL
FL THR - FLOOR LEVEL THRESHOLD
GP - GRATED PIT
GND - GROUND
HYD - HYDRANT
IK - INVERT KERB
LND - LANDING
MFC - METAL FENCE
MH - MANHOLE (UNKNOWN SERVICE)
ML - METAL LID (UNKNOWN SERVICE)
MW - MONITOR WELL
P - POT / PLANTER
PC - PRAM CROSSING
PP - POWER POLE
RT - ROOF TOP (APPROX HEIGHT)
RWT - RETAINING / WALL TOP
SB - SERVICE BOX / ENCLOSURE
SEP - SEPTIC TANK
SH - SPEED HUMP
SLH - SEWER LAMP HOLE
SS - STREET SIGN
SUB - ELECTRICAL SUB STATION #16801
TEL - TELECOMMUNICATIONS LID / PIT
TG - TOP GUTTER (APPROX HEIGHT)
TK - TOP KERB
TNK - TANK
UC - UNKNOWN SERVICE LID / PIT
US - UNDERSIDE STRUCTURE
WS - WINDOW SILL (APPROX)
WS(1) - WINDOW SILL 1ST (APPROX)
WT - WINDOW TOP (APPROX)
WT(1) - WINDOW TOP 1ST (APPROX)

(D) EASEMENT FOR SUPPORT (VIDE DEALING No. J937753)

LEASE TO THE SYDNEY COUNTY COUNCIL OF:
(S1) SUBSTATION No. 15405
(R1) RIGHT OF WAY
(E1) EASEMENT FOR ELECTRICITY PURPOSES (VIDE DEALING No. W343361)

(A) RIGHT OF CARRIAGEWAY 4 METRES WIDE (VIDE DP 1105585)
(B) EASEMENT FOR ELECTRICITY PURPOSES 2 & 3.3 METRES WIDE (VIDE DP 1105585)

NOTE 1
- SHOPPING CENTRE IN OPERATION AT TIME OF SURVEY.
- SITE / SURVEY HINDERED / OBSTRUCTED BY TRAFFIC / PARKED / SERVICE / DELIVERY / MAINTENANCE VEHICLES.
- OTHER SURFACE SERVICE INDICATORS MAY EXIST WHICH ARE NOT SHOWN.

SCHEDULE APPROX TREE SIZES
TR - SAPLING / SHRUB
TR2 : TREE APPROX. 0.2 :: TRUNK 4 SPREAD & HEIGHT
TR3 : TREE APPROX. 0.3 :: TRUNK 6 SPREAD & HEIGHT
TR4 : TREE APPROX. 0.4 :: TRUNK 8 SPREAD & HEIGHT
TR5 : TREE APPROX. 0.5 :: TRUNK 10 SPREAD & HEIGHT

The Buchan Group Melbourne Pty Ltd
A.C.N. 606 591 953
Architects Planners & Interior Designers
Level 1 /91 Bourke Street, Melbourne
Victoria 3000, AUSTRALIA
Tel : + 613 **9329 9277** Fax : + 613 9329 0481
Email: **tbg@melbourne.buchan.com.au**

© THE BUCHAN GROUP 2018

DEVELOPMENT APPLICATION ARCHITECTURAL DRAWINGS

Warringah Rd & Forest Way, Frenchs Forest, NSW, 2086

Revision: **P4**
Date: **24/02/2020**
Scale: **1 : 250 @A0**
Proj. No.: **317182**

TN

SURVEY PLAN – EXISTING CONDITIONS

ATP-05001

©The Buchan Group 2018. Copyright in this document and the concepts it represents are reserved to The Buchan Group – 2018. No unauthorised use or copying permitted. All rights reserved. Some of the incorporated images and concepts may be subject to third party copyright and/or moral rights.

BUCHAN

EXISTING SINGLE STOREY COMMERCIAL

RUSSELL AVENUE

12861

111574

PATH

PROPOSED TAXI / UBER DROP OFF ZONE

1000

PEDESTRIAN ACCESS AT GROUND LEVEL

LANDSCAPE BELOW

UP

SITE BOUNDARY

FEATURE ROOF ELEMENT

PUBLIC OPEN STAIRS ACCESS

LOCALLY LOWERED FOOTPATH TO ALLOW ACCESS FROM STREET TO SUBSTATION

SUBSTATION AT LOWER LEVEL WITH ACCESS FROM EXISTING STREET

PLANT ROOF

OPEN PLANT ENCLOSURE

VEHICLE ACCESS TO B1

EXISTING ALDI (ROOF AND BUILDING TO BE REMAINED)

PLANT ROOF

VEHICLE ACCESS RAMP FROM/ TO BELOW

ROOF BELOW

DOCK LOADING ENTRY

GRACE AVENUE

10593

LOADING DOCK EXIT

PROPOSED RECONFIGURED STREET PARKING, ROAD KERB AND LANDSCAPING

LANDSCAPED SKY PARK

PUBLIC OPEN STAIRS ACCESS

NEW PATH AND LANDSCAPE

FEATURE LANDSCAPED WALKWAY BELOW

38339

23123

LIFT LOBBY

SORLIE PLACE CARPARK

EXISTING WOOLWORTHS LOADING ZONE

EXISTING WOOLWORTHS (ROOF AND BUILDING TO REMAIN AND TO BE REFURBISHED)

CAR WASH

PLANT

SHADE SAILS STRUCTURE TO CARPARK

LIFT LOBBY

EXISTING ACCESS BELOW

SITE BOUNDARY

35640

EXISTING CAR SPACE TO REMAIN

8522

EXISTING SUBSTATION

EXISTING YOUTH CENTRE

PLANT ROOF

SITE BOUNDARY

91135

EXISTING SCHOOL

EXISTING RESIDENTIAL

EXISTING RESIDENTIAL

PROPOSED SITE BOUNDARY

FOREST WAY

LIFT LOBBY ROOF

SKYLIGHT

15543.6

PEDESTRIAN ACCESS AT GROUND LEVEL

TRAVELATOR LOBBY ROOF

VEHICLE ACCESS RAMP FROM/ TO BELOW

LEVEL 2 CAR PARK

FORESTWAY

Invesco

Point Polaris

The Buchan Group Melbourne Pty Ltd
A.C.N. 606 569 653
Architects Planners & Interior Designers
Level 1, 616 Bourke Street, Melbourne
Victoria 3000, AUSTRALIA
Tel : + 613 **9329 1077** Fax : + 613 9329 0481
Email: **thg@melbourne.buchan.com.au**
© THE BUCHAN GROUP 2018

DEVELOPMENT APPLICATION ARCHITECTURAL DRAWINGS

Warringah Rd & Forest Way, Frenchs Forest, NSW, 2086

Revision: **P4**
Date: **24/02/2020**
Scale: **1 : 250 @A0**
Proj. No.: **317182**

TN

PROPOSED SITE PLAN

ATP-05002

©The Buchan Group 2018. Copyright in this document and the concepts it represents are reserved to The Buchan Group – 2018. No unauthorised use or copying permitted. All rights reserved. Some of the incorporated images and concepts may be subject to third party copyright and/or moral rights.

BUCHAN

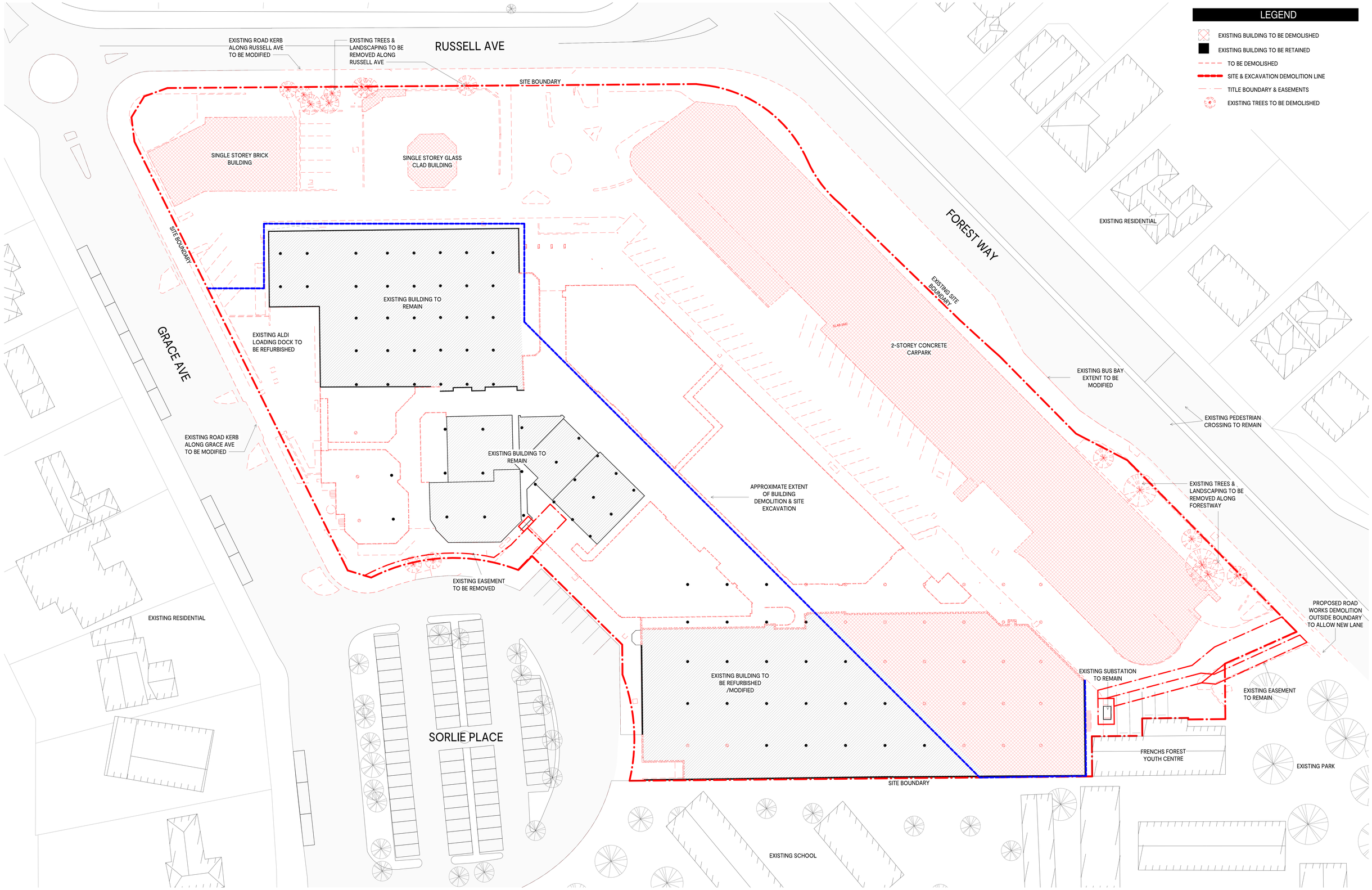

FORESTWAY

Invesco

Point Polaris

The Buchan Group Melbourne Pty Ltd
A.C.N. 606 691 653
Architects Planners & Interior Designers
Level 1, 616 Bourke Street, Melbourne
Victoria 3000, AUSTRALIA
Tel: + 613 **9329 1077** Fax: + 613 9329 0481
Email: **tbg@melbourne.buchan.com.au**

© THE BUCHAN GROUP 2018

DEVELOPMENT APPLICATION ARCHITECTURAL DRAWINGS

Warringah Rd & Forest Way, Frenchs Forest, NSW, 2086

Revision: **P4**
Date: **24/02/2020**
Scale: **As indicated @A0**
Proj. No.: **317182**

TN

LEVEL GF - DEMOLITION PLAN

ATP-05201

©The Buchan Group 2018. Copyright in this document and the concepts it represents are the property of The Buchan Group. Any unauthorised use or copying permitted. All rights reserved. Some of the incorporated images and concepts may be subject to third party copyright and/or moral rights.

BUCHAN

STAGE 1

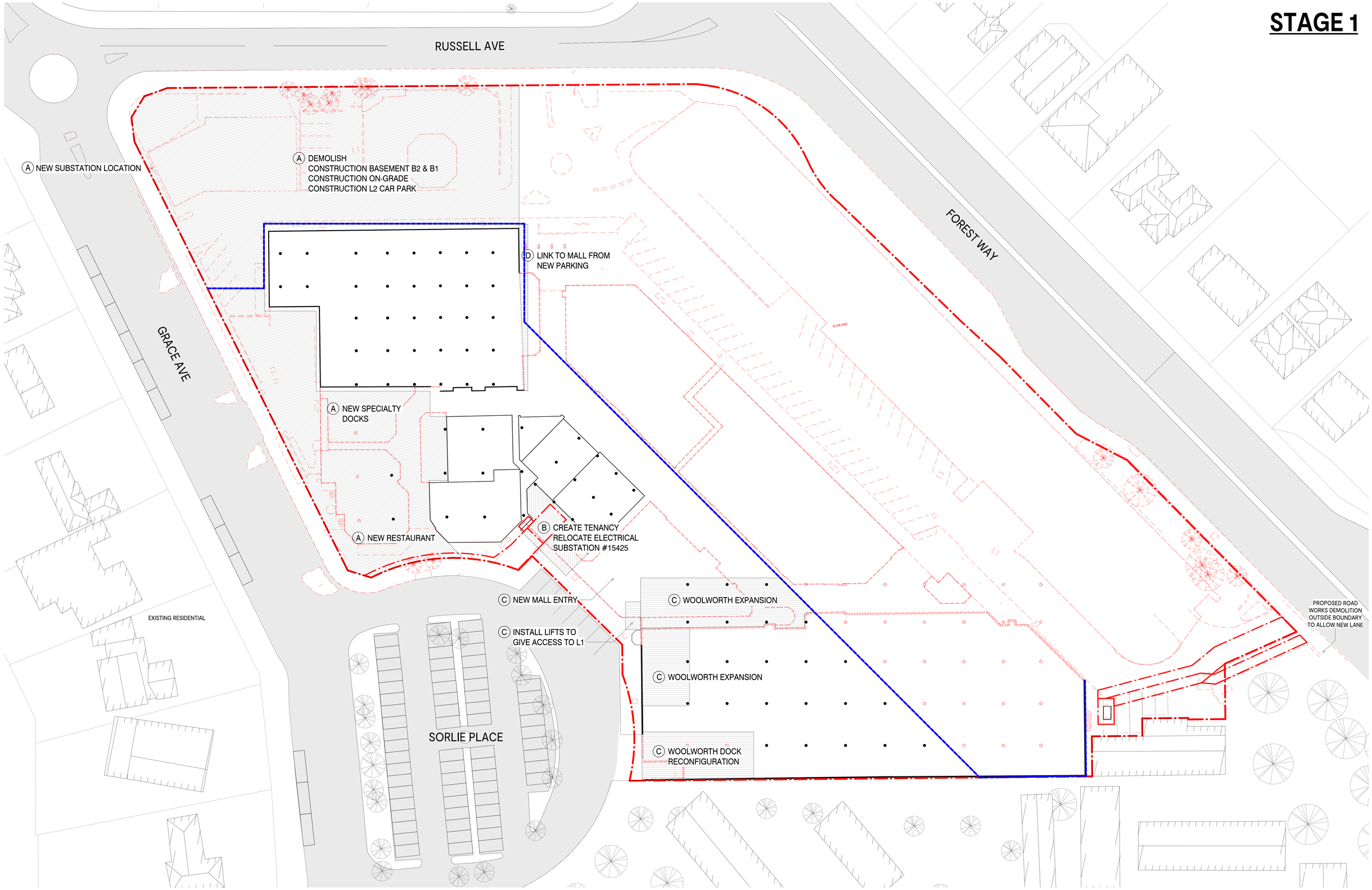

FORESTWAY

Invesco

Point Polaris

The Buchan Group Melbourne Pty Ltd
A.C.N. 606 569 653
Architects Planners & Interior Designers
Level 1, 416 Bourke Street, Melbourne
Victoria 3000 Australia
Tel: + 613 **9329 9277** Fax: + 613 9329 0481
Email: **tbg@melbourne.buchan.com.au**

© THE BUCHAN GROUP 2018

DEVELOPMENT APPLICATION ARCHITECTURAL DRAWINGS

Warringah Rd & Forest Way, Frenchs Forest, NSW, 2086

Revision: **P3**
Date: **24/02/2020**
Scale: **1 : 250 @A0**
Proj. No.: **317182**

TN

STAGE 1 PLAN

ATP-05202

©The Buchan Group 2018. Copyright in this document and the concepts it represents are reserved to The Buchan Group - 2018. No unauthorised use or copying permitted. All rights reserved. Some of the incorporated images and concepts may be subject to third party copyright and/or moral rights.

BUCHAN

STAGE 2

RUSSELL AVE

FOREST WAY

GRACE AVE

A

REMAINDER OF THE DEVELOPMENT
2 LEVELS BASEMENT
GROUND FLOOR
FIRST FLOOR
ROOFTOP PARKING

EXISTING RESIDENTIAL

SORLIE PLACE

OFFICE L1 TO BE RETAINED

WOOLWORTH EXPANSION

PROPOSED ROAD
WORKS DEMOLITION
OUTSIDE BOUNDARY
TO ALLOW NEW LANE

FORESTWAY

Invesco

Point Polaris

The Buchan Group Melbourne Pty Ltd
A.C.N. 606 569 653
Architects Planners & Interior Designers
Level 1, 616 Bourke Street, Melbourne
Victoria 3000 Australia
Tel: + 613 **9329 9277** Fax: + 613 9329 0481
Email: **tbg@melbourne.buchan.com.au**
© THE BUCHAN GROUP 2018

DEVELOPMENT APPLICATION ARCHITECTURAL DRAWINGS

Warringah Rd & Forest Way, Frenchs Forest, NSW, 2086

Revision: **P3**
Date: **24/02/2020**
Scale: **1 : 250 @A0**
Proj. No.: **317182**

TN

STAGE 2 PLAN

ATP-05203

©The Buchan Group 2018. Copyright in this document and the concepts it represents are reserved to The Buchan Group - 2018. No unauthorised use or copying permitted. All rights reserved. Some of the incorporated images and concepts may be subject to third party copyright and/or moral rights.

BUCHAN

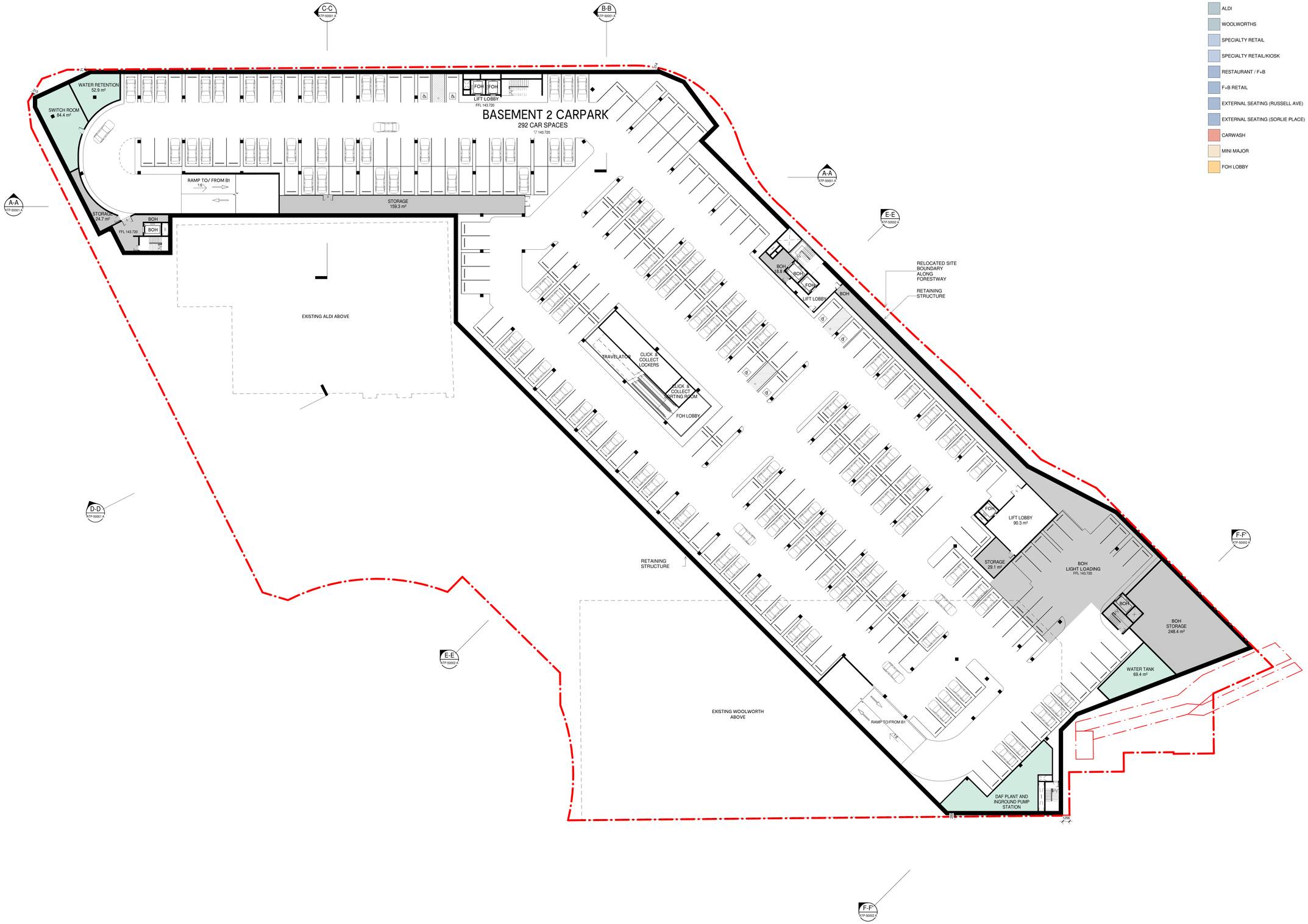

KEY LEGEND

- ALDI
- WOOLWORTHS
- SPECIALTY RETAIL
- SPECIALTY RETAIL/KIOSK
- RESTAURANT / F+B
- F+B RETAIL
- EXTERNAL SEATING (RUSSELL AVE)
- EXTERNAL SEATING (SORLIE PLACE)
- CARWASH
- MINI MAJOR
- FOH LOBBY
- CHILDCARE
- COMMERCIAL
- MEDICAL
- GYM
- EXISTING
- BOH / STORE
- AMENITIES
- PLANT/SERVICES
- SKYPARK
- STORAGE

FORESTWAY

Invesco

Point Polaris

The Buchan Group Melbourne Pty Ltd
Architects, Planners & Interior Designers
ACN 626 554 661
Level 1, 616 Bourke Street, Melbourne
Victoria 3000, AUSTRALIA
Tel: + 613 **9329 1077** Fax: + 613 9329 0481
Email: **tbg@melbourne.buchan.com.au**

© THE BUCHAN GROUP 2018

DEVELOPMENT APPLICATION ARCHITECTURAL DRAWINGS

Warringah Rd & Forest Way, Frenchs Forest, NSW, 2086

Revision: **P6**
Date: **24/02/2020**
Scale: **1 : 250 @A0**
Proj. No.: **317182**

TN

GENERAL ARRANGEMENT PLAN

LEVEL B2

ATP-20001

©The Buchan Group 2018. Copyright in this document and the concepts it represents are reserved to The Buchan Group - 2018. No unauthorised use or copying permitted. All rights reserved. Some of the incorporated images and concepts may be subject to third party copyright and/or moral rights.

BUCHAN

FORESTWAY

Invesco

Point Polaris

The Buchan Group Melbourne Pty Ltd
ABN 15 005 581 808
Architects Planners & Interior Designers
Level 1, 676 Bourke Street, Melbourne
Victoria 3000, AUSTRALIA
Tel : + 613 **9329 1277** Fax : + 613 9329 0481
Email: **thg@melbourne.buchan.com.au**

© THE BUCHAN GROUP 2018

DEVELOPMENT APPLICATION ARCHITECTURAL DRAWINGS

Warringah Rd & Forest Way, Frenchs Forest, NSW, 2086

Revision: **P6**
Date: **24/02/2020**
Scale: **1 : 250 @A0**
Proj. No.: **317182**

TN

GENERAL ARRANGEMENT PLAN

LEVEL B1

ATP-20002

©The Buchan Group 2018. Copyright in this document and the concepts it represents are reserved to The Buchan Group – 2018. No unauthorised use or copying permitted. All rights reserved. Some of the incorporated images and concepts may be subject to third party copyright and/or moral rights.

BUCHAN

FORESTWAY

Invesco

Point Polaris

The Buchan Group-Melbourne Pty Ltd
ACN. 006 569 653
Architects Planners & Interior Designers
Level 1, 416 Bourke Street, Melbourne
Victoria 3000, AUSTRALIA
Tel: + 613 **9321 9277** Fax: + 613 9329 0481
Email: **tbg@melbourne.buchan.com.au**

© THE BUCHAN GROUP 2018

DEVELOPMENT APPLICATION ARCHITECTURAL DRAWINGS

Warringah Rd & Forest Way, Frenchs Forest, NSW, 2086

Revision: **P9**
Date: **24/02/2020**
Scale: **1 : 250 @A0**
Proj. No.: **317182**

TN

GENERAL ARRANGEMENT PLAN

LEVEL GF

ATP-20003

©The Buchan Group 2018. Copyright in this document and the concepts it represents are reserved to The Buchan Group – 2018, No unauthorised use or copying permitted. All rights reserved. Some of the incorporated images and concepts may be subject to third party copyright and/or moral rights.

BUCHAN

KEY LEGEND

- ALDI
- WOOLWORTHS
- SPECIALTY RETAIL
- SPECIALTY RETAIL/KIOSK
- RESTAURANT / F+B
- F+B RETAIL
- EXTERNAL SEATING (RUSSELL AVE)
- EXTERNAL SEATING (SORLIE PLACE)
- CARWASH
- MINI MAJOR
- FOH LOBBY
- CHILDCARE
- COMMERCIAL
- MEDICAL
- GYM
- EXISTING
- BOH / STORE
- AMENITIES
- PLANT/SERVICES
- SKYPARK
- STORAGE

FORESTWAY

Invesco

Point Polaris

The Buchan Group Melbourne Pty Ltd
A.C.N. 606 909 853
Architects Planners & Interior Designers
Level 1, 416 Bourke Street, Melbourne
Victoria 3000, AUSTRALIA
Tel: + 613 **9329 9277** Fax: + 613 9329 0481
Email: **tbg@melbourne.buchan.com.au**
© THE BUCHAN GROUP 2018

DEVELOPMENT APPLICATION ARCHITECTURAL DRAWINGS

Warringah Rd & Forest Way, Frenchs Forest, NSW, 2086

Revision: **P8**
Date: **24/02/2020**
Scale: **1 : 250 @A0**
Proj. No.: **317182**

TN

GENERAL ARRANGEMENT PLAN

LEVEL 01

ATP-20004

©The Buchan Group 2018. Copyright in this document and the concepts or representations contained therein is reserved to TBG. Any unauthorised use or copying permitted. All rights reserved. Some of the incorporated images and concepts may be subject to third party copyright and/or moral rights.

BUCHAN

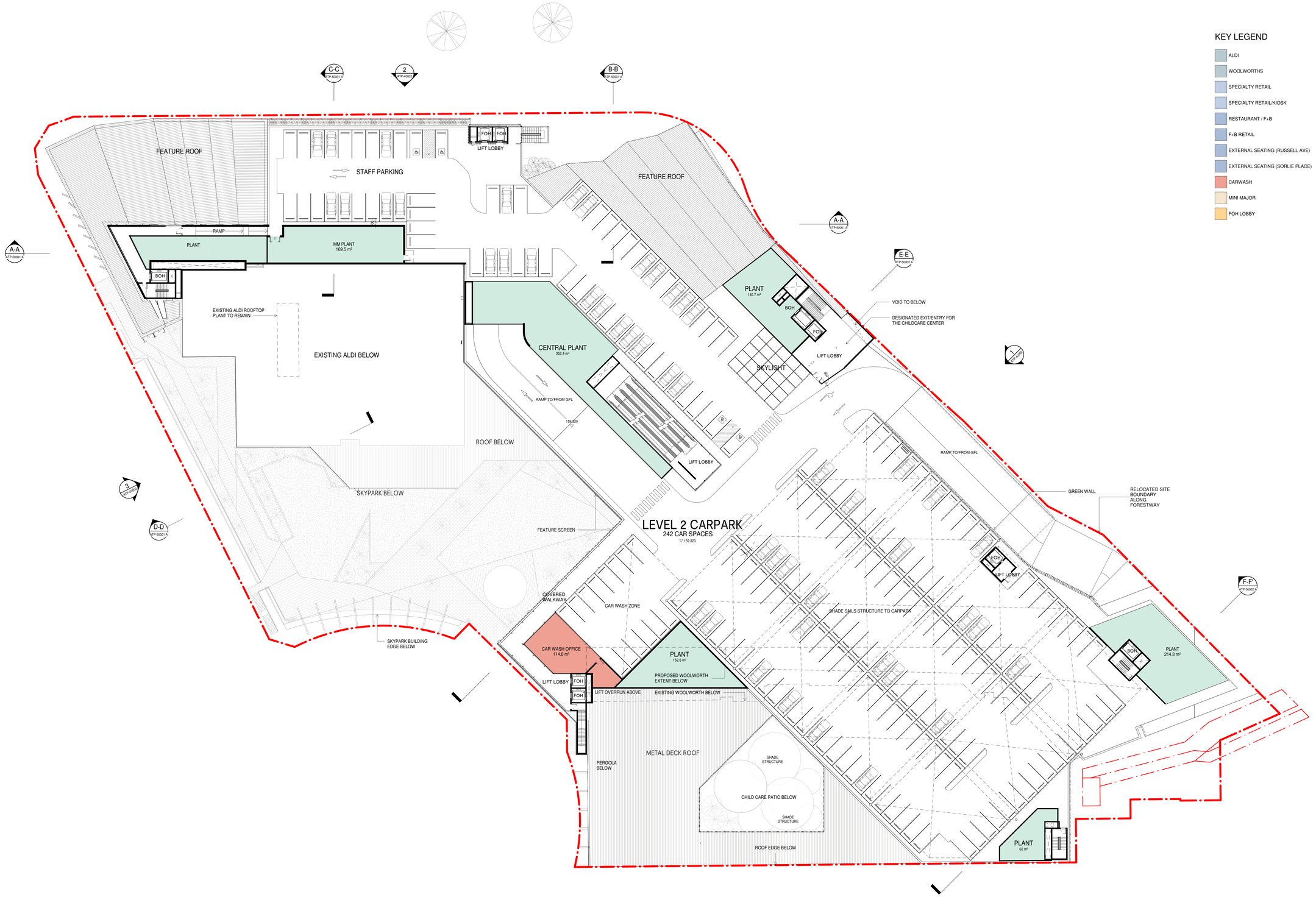

KEY LEGEND

- ALDI
- WOOLWORTHS
- SPECIALTY RETAIL
- SPECIALTY RETAIL/KIOSK
- RESTAURANT / F+B
- F+B RETAIL
- EXTERNAL SEATING (RUSSELL AVE)
- EXTERNAL SEATING (SORLIE PLACE)
- CARWASH
- MINI MAJOR
- FOH LOBBY
- CHILDCARE
- COMMERCIAL
- MEDICAL
- GYM
- EXISTING
- BOH / STORE
- AMENITIES
- PLANT/SERVICES
- SKYPARK
- STORAGE

FORESTWAY

Invesco

Point Polaris

The Buchan Group Melbourne Pty Ltd
ACN 600 691 683
Architects Planners & Interior Designers
Level 1, 476 Bourke Street, Melbourne
Victoria 3000, AUSTRALIA
Tel: + 61 **9329 9377** Fax: + 61 9329 0481
Email: **tbg@melbourne.buchan.com.au**

© THE BUCHAN GROUP 2018

DEVELOPMENT APPLICATION ARCHITECTURAL DRAWINGS

Warringah Rd & Forest Way, Frenchs Forest, NSW, 2086

Revision: **P6**
Date: **24/02/2020**
Scale: **1 : 250 @A0**
Proj. No.: **317182**

TN

GENERAL ARRANGEMENT PLAN

LEVEL 02

ATP-20005

©The Buchan Group 2018. Copyright in this document and the concepts it represents are reserved to The Buchan Group - 2018. No unauthorised use or copying permitted. All rights reserved. Some of the incorporated images and concepts may be subject to third party copyright and/or moral rights.

BUCHAN

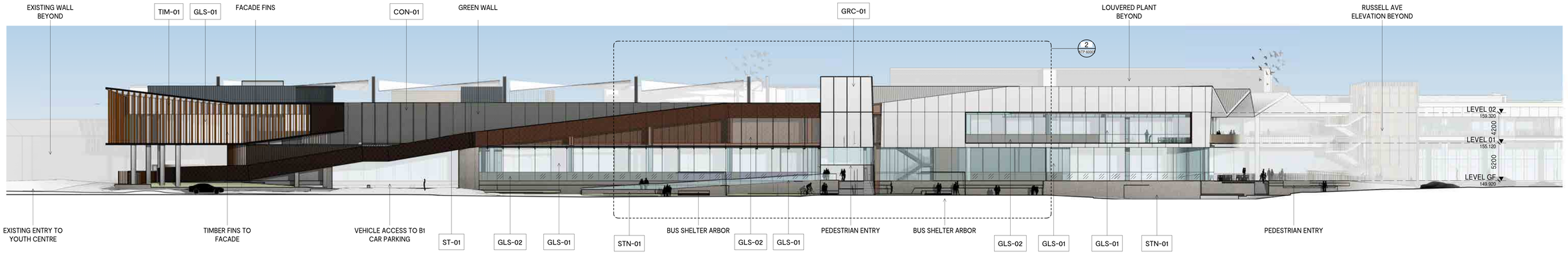

1 FORESTWAY ELEVATION
ASK-1001 SCALE 1 : 200

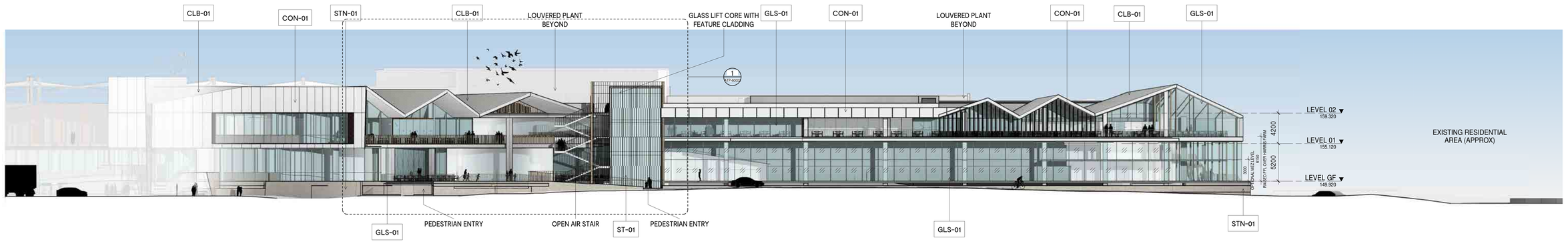

2 RUSSELL AVENUE ELEVATION
ASK-2000 SCALE 1 : 200

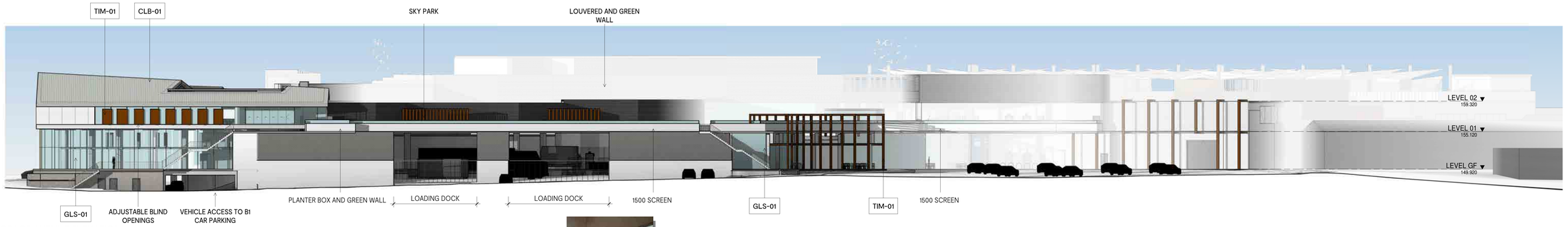

3 GRACE AVENUE ELEVATION
ASK-2000 SCALE 1 : 200

FAC-01
PLANT LOUVERS

CON-01
CONCRETE PANEL

CON-02
FEATURE OPEN SOFFITS

GRC-01
GLASS REINFORCED CONCRETE

STN-01
STONE WALL

GLS-01
FACADE GLAZING
BLACK MULLION

GLS-02
FACADE GLAZING
'COR-TEN' COLOURED
FRIT PATTERN

TIM-01
TIMBER FINS

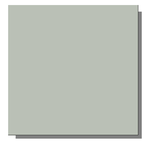

CLB-01
COLORBOND
SHALE GREY

ST-01
COR-TEN
WEATHERED STEEL

FORESTWAY

Invesco

Point Polaris

The Buchan Group Melbourne Pty Ltd
ACN 600 691 653
Architects Planners & Interior Designers
Level 1, 476 Bourke Street, Melbourne
Victoria 3000, AUSTRALIA
Tel: + 613 **9329 9277** Fax: + 613 9329 0481
Email: **tbg@melbourne.buchan.com.au**
© THE BUCHAN GROUP 2018

DEVELOPMENT APPLICATION ARCHITECTURAL DRAWINGS

Warringah Rd & Forest Way, Frenchs Forest, NSW, 2086

Revision: **P4**
Date: **24/02/2020**
Scale: **As indicated @A0**
Proj. No.: **317182**

GENERAL ARRANGEMENT ELEVATIONS

FORESTWAY ELEVATIONS

ATP-40001

©The Buchan Group 2018. Copyright in this document and the concepts it represents are reserved to The Buchan Group - 2018. No unauthorised use or copying permitted. All rights reserved. Some of the incorporated images and concepts may be subject to third party copyright and/or moral rights.

BUCHAN

1 FOREWAY ELEVATION
ASK-10015 SCALE 1: 200

2 RUSSELL AVENUE ELEVATION
ASK-10015 SCALE 1: 200

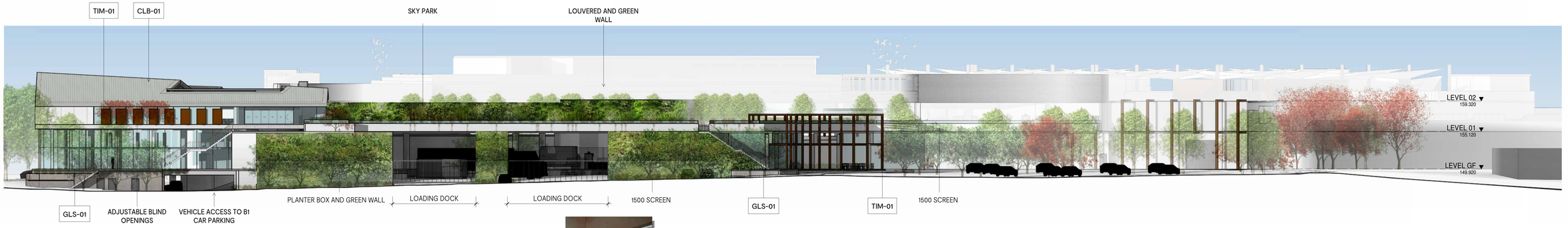

3 GRACE AVENUE ELEVATION
ASK-20004 SCALE 1: 200

FAC-01
PLANT LOUVERS

CON-01
CONCRETE PANEL

CON-02
FEATURE OPEN SOFFITS

GRC-01
GLASS REINFORCED CONCRETE

STN-01
STONE WALL

GLS-01
FACADE GLAZING
BLACK MULLION

GLS-02
FACADE GLAZING
'COR-TEN' COLOURED
FRIT PATTERN

TIM-01
TIMBER FINS

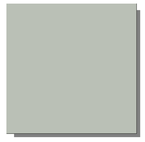

CLB-01
COLORBOND
SHALE GREY

ST-01
COR-TEN
WEATHERED STEEL

FORESTWAY

Invesco

Point Polaris

The Buchan Group Melbourne Pty Ltd
ACN. 004 949 663
Architects Planners & Interior Designers
Level 1, 416 Bourke Street, Melbourne
Victoria 3000, AUSTRALIA
Tel: + 613 **9329 1077** Fax: + 613 9329 0481
Email: **tbg@melbourne.buchan.com.au**
© THE BUCHAN GROUP 2018

DEVELOPMENT APPLICATION ARCHITECTURAL DRAWINGS

Warringah Rd & Forest Way, Frenchs Forest, NSW, 2086

Revision: **P4**
Date: **24/02/2020**
Scale: **As indicated @A0**
Proj. No.: **317182**

TN

GENERAL ARRANGEMENT ELEVATIONS

FORESTWAY ELEVATIONS

ATP-40002

©The Buchan Group 2018. Copyright in this document and the concepts it represents are reserved to The Buchan Group and it is not to be used, copied or reproduced. All rights reserved. Some of the incorporated images and concepts may be subject to third party copyright and/or moral rights.

BUCHAN

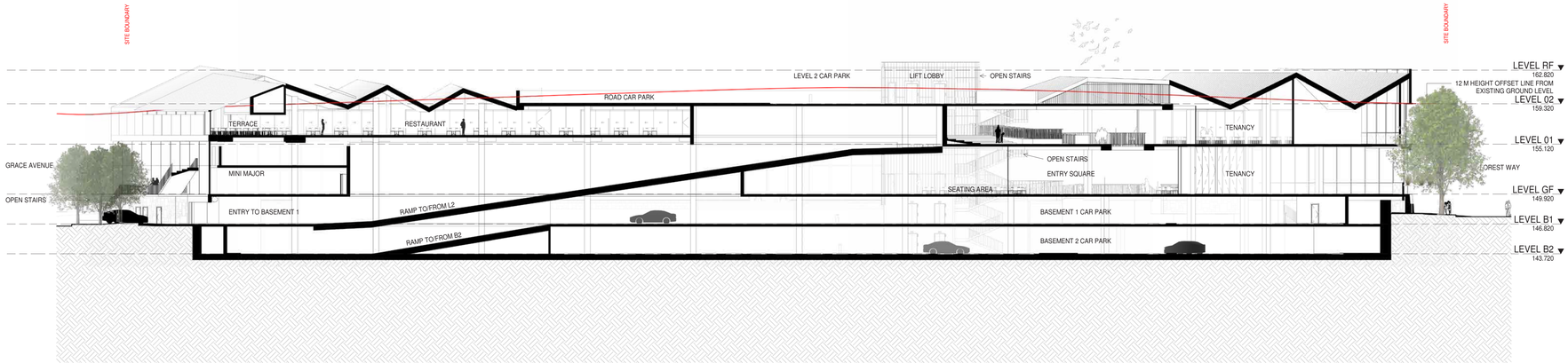

A-A SECTION A
ASK-20000 SCALE 1: 200

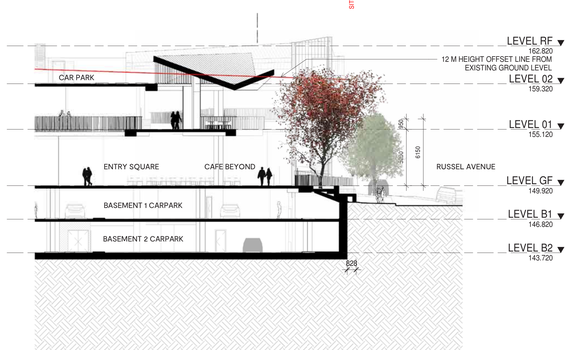

B-B SECTION B
ASK-10015 SCALE 1: 200

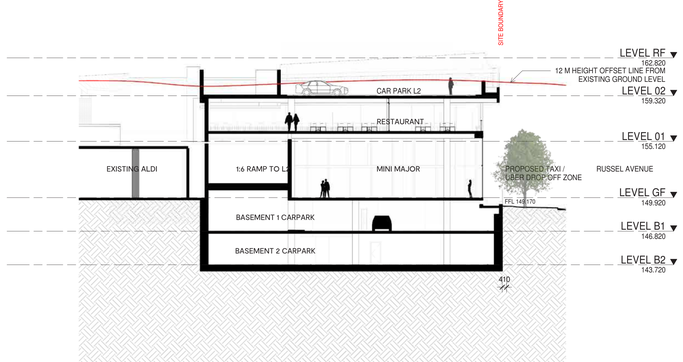

C-C SECTION C
ASK-20000 SCALE 1: 200

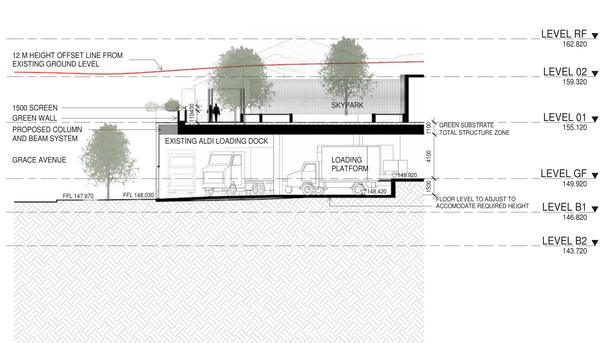

D-D SECTION D
ASK-20000 SCALE 1: 200

FORESTWAY

Invesco

Point Polaris

The Buchan Group Melbourne Pty Ltd
A.C.N. 606 569 653
Architects Planners & Interior Designers
Level 1, 616 Bourke Street, Melbourne
Victoria, Australia, 3000
Tel.: (+61 3) 9329 9277 Fax: (+61 3) 9329 0481
Email: tbg@melbourne.buchan.com.au
© THE BUCHAN GROUP 2018

DEVELOPMENT APPLICATION ARCHITECTURAL DRAWINGS

Warringah Rd & Forest Way, Frenchs Forest, NSW, 2086

Revision: **P4**
Date: **24/02/2020**
Scale: **1 : 200 @A0**
Proj. No.: **317182**

GENERAL ARRANGEMENT SECTIONS

SHEET 1

ATP-50001

© The Buchan Group 2018. Copyright in this document and the concepts it represents are reserved to The Buchan Group - 2018. No unauthorised use or copying permitted. All rights reserved. Some of the incorporated images and concepts may be subject to third party copyright and/or moral rights.

BUCHAN

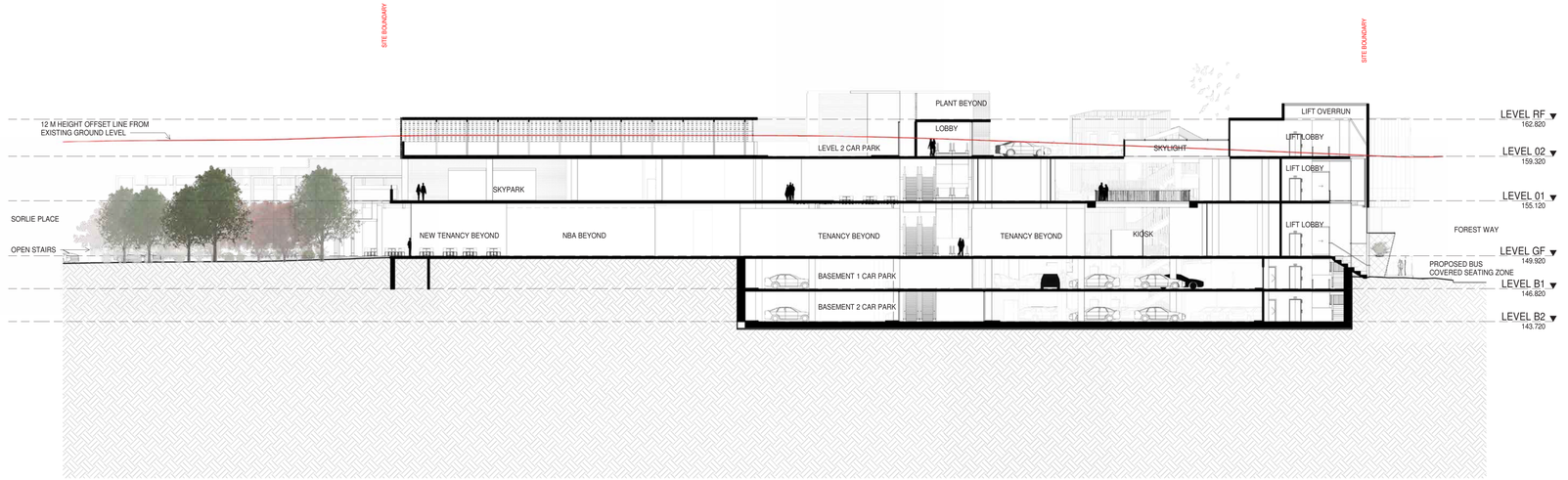

E-E SECTION E
ASK-2000 SCALE 1 : 200

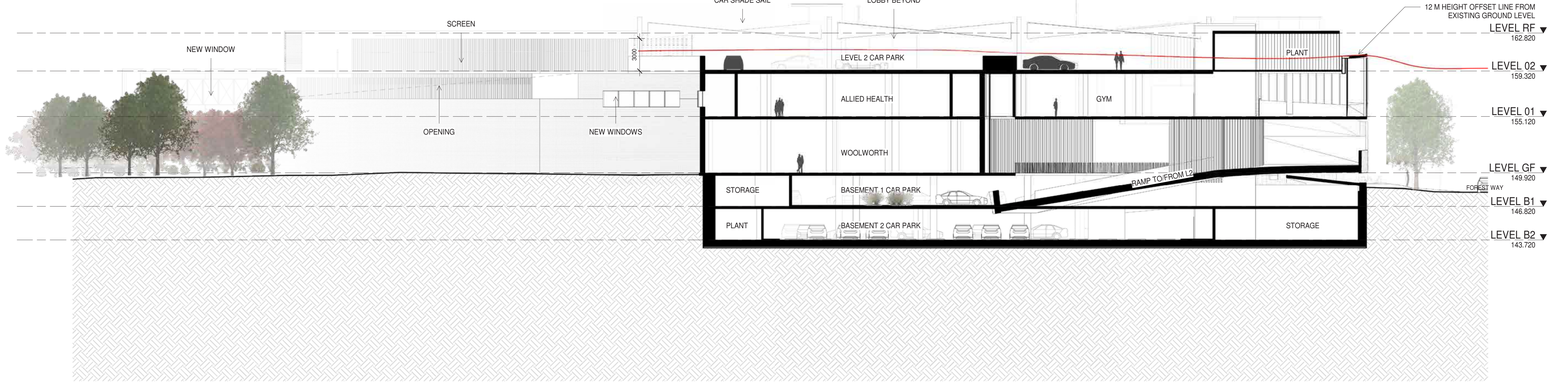

F-F' SECTION F
ASK-2000 SCALE 1 : 200

FORESTWAY

Invesco

Point Polaris

The Buchan Group Melbourne Pty Ltd
ACN 600 845 683
Architects Planners & Interior Designers
Level 1, 476 Bourke Street, Melbourne
Victoria 3000, AUSTRALIA
Tel: + 613 **9329 9377** Fax: + 613 9329 0481
Email: **tbg@melbourne.buchan.com.au**
© THE BUCHAN GROUP 2018

DEVELOPMENT APPLICATION ARCHITECTURAL DRAWINGS

Warringah Rd & Forest Way, Frenchs Forest, NSW, 2086

Revision: **P4**
Date: **24/02/2020**
Scale: **1 : 200 @A0**
Proj. No.: **317182**

GENERAL ARRANGEMENT SECTIONS

SHEET 2

ATP-50002

©The Buchan Group 2018. Copyright in this document and the concepts it represents are reserved to The Buchan Group - 2018. No unauthorised use or copying permitted. All rights reserved. Some of the incorporated images and concepts may be subject to third party copyright and/or moral rights.

BUCHAN

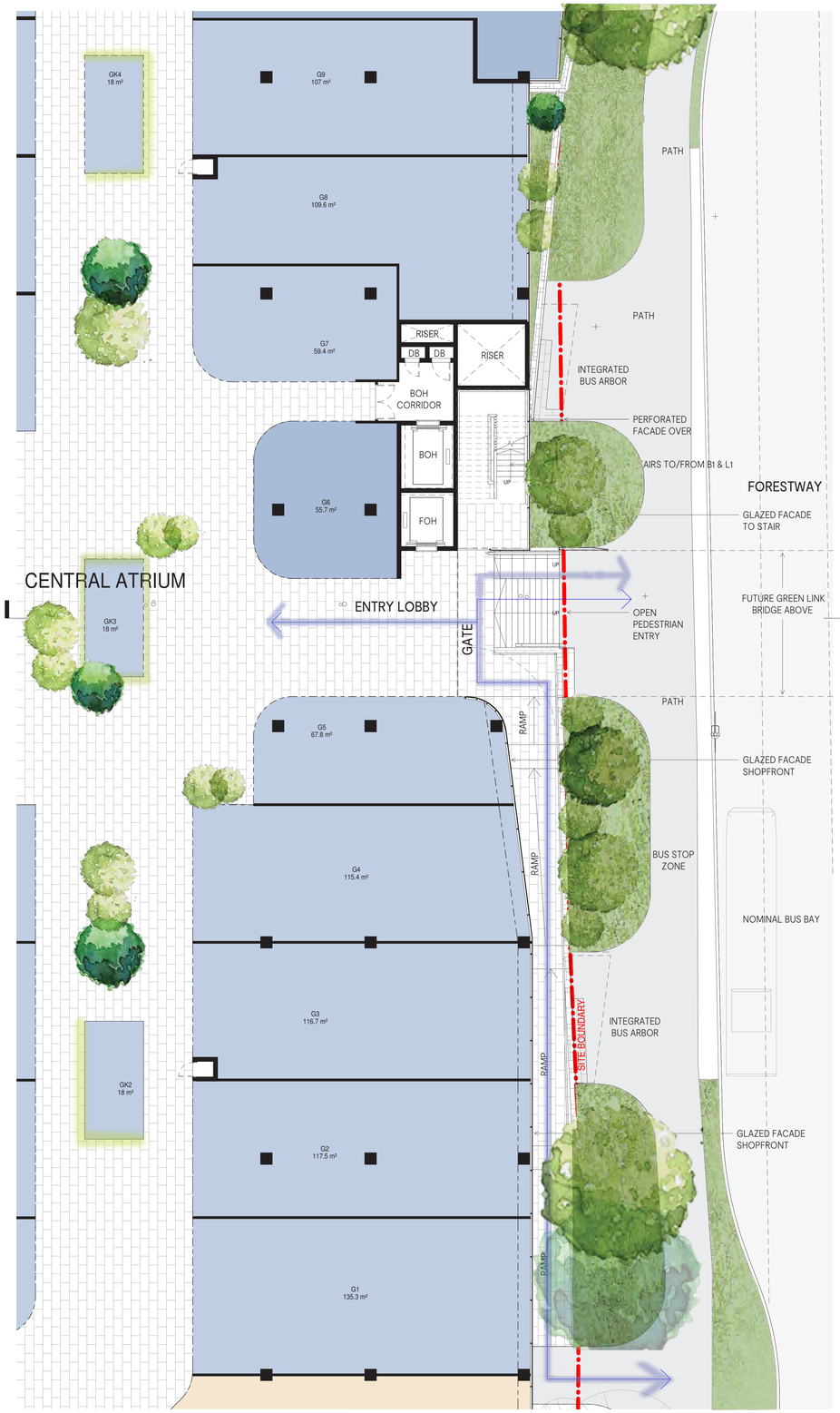

1 ATP-60001 FORESTWAY ENTRY PLAN
SCALE 1:100

2 ATP-60001 FORESTWAY ENTRY ELEVATION
SCALE 1:100

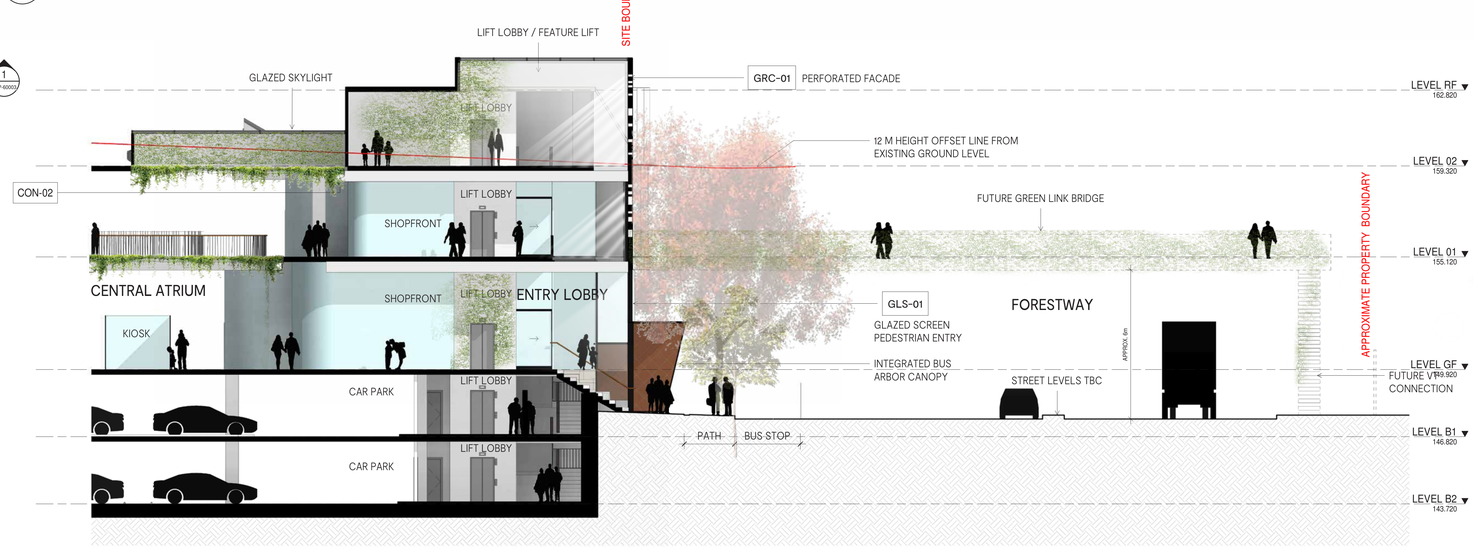

3 ATP-60001 FORESTWAY ENTRY SECTION
SCALE 1:100

FAC-01
PLANT LOUVERS

CON-01
CONCRETE PANEL

CON-02
FEATURE OPEN SOFFITS

GRC-01
GLASS REINFORCED CONCRETE

STN-01
STONE WALL

GLS-01
FACADE GLAZING
BLACK MULLION

GLS-02
FACADE GLAZING
'CORETEN' COLOURED
FRIT PATTERN

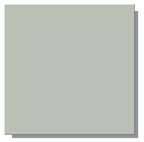

CLB-01
COLORBOND
SHALE GREY

FORESTWAY

Invesco

Point Polaris

The Buchan Group Melbourne Pty Ltd
A.C.N. 606 569 053
Architects Planners & Interior Designers
Level 1, 61b Bourke Street, Melbourne
Victoria 3000, AUSTRALIA
Tel: + 613 **9329 1077** Fax: + 613 9329 0481
Email: **tbg@melbourne.buchan.com.au**
© THE BUCHAN GROUP 2018

DEVELOPMENT APPLICATION ARCHITECTURAL DRAWINGS

Warringah Rd & Forest Way, Frenchs Forest, NSW, 2086

Revision: **P3**
Date: **24/02/2020**
Scale: **As indicated @A0**
Proj. No.: **317182**

TN

FORESTWAY ENTRY DETAIL

FORESTWAY ENTRY

ATP-60001

©The Buchan Group 2018. Copyright in this document and the concepts it represents are reserved to The Buchan Group - 2018. No unauthorised use or copying permitted. All rights reserved. Some of the incorporated images and concepts may be subject to third party copyright and/or moral rights.

BUCHAN

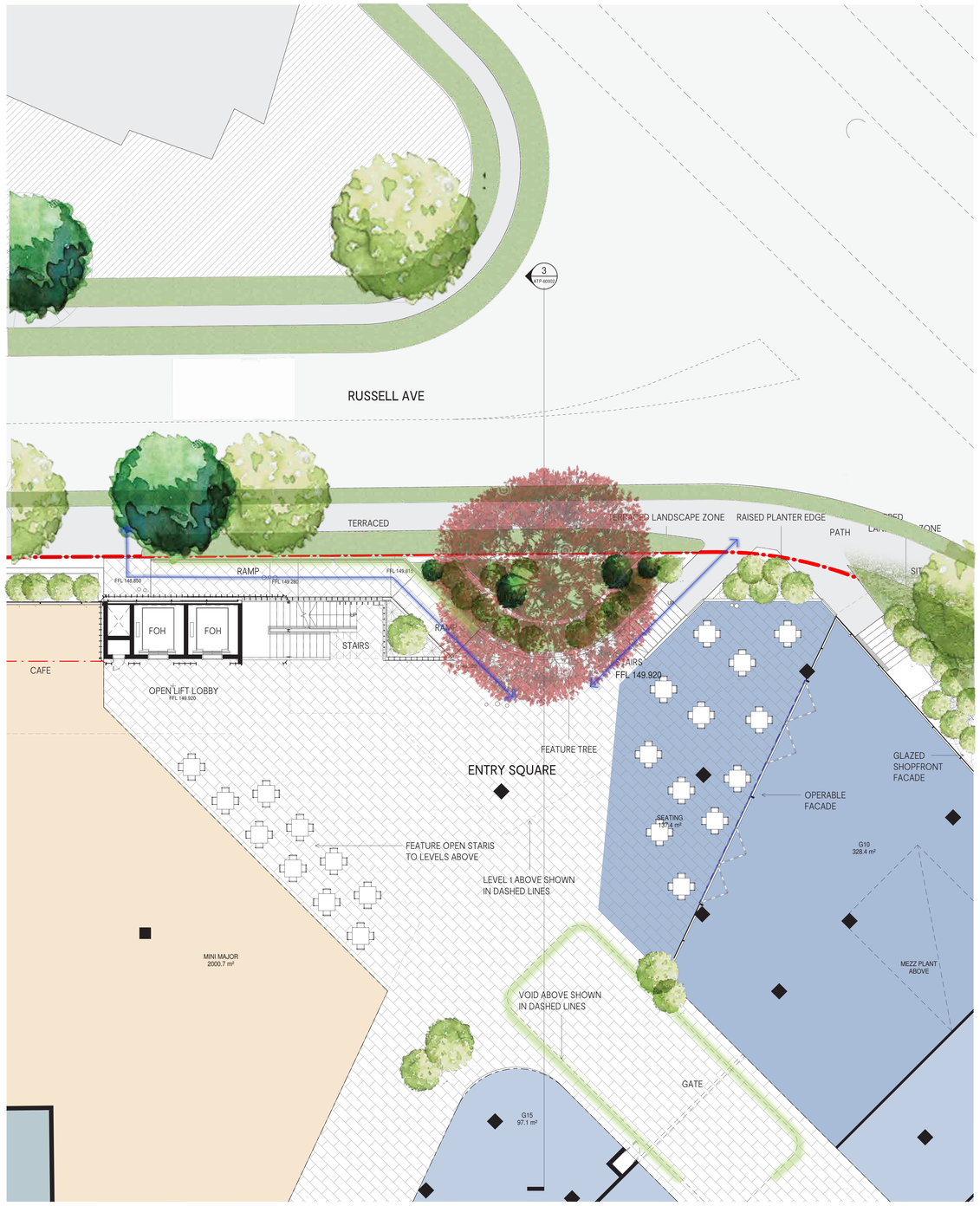

2 RUSSEL AVE ENTRY PLAN
SCALE 1 : 100

1 RUSSEL AVE ENTRY ELEVATION
ATP-60002 SCALE 1 : 100

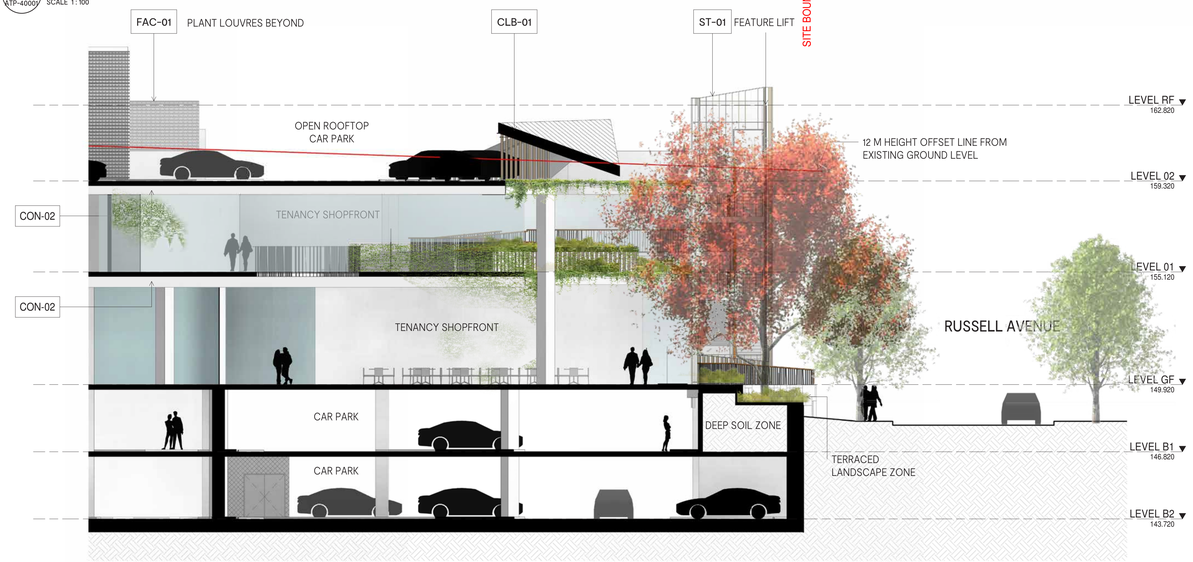

3 RUSSEL AVE ENTRY SECTION
ATP-60002 SCALE 1 : 100

FAC-01
PLANT LOUVERS

CON-02
FEATURE OPEN SOFFITS

GRC-01
GLASS REINFORCED CONCRETE

STN-01
STONE WALL

GLS-01
FACADE GLAZING
BLACK MULLION

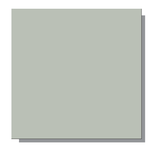

CLB-01
COLORBOND
SHALE GREY

ST-01
COR-TEN
WEATHERED STEEL

FORESTWAY

Invesco

Point Polaris

The Buchan Group Melbourne Pty Ltd
A.C.N. 606 569 653
Architects Planners & Interior Designers
Level 1, 416 Bourke Street, Melbourne
Victoria 3000 Australia
Tel: + 613 **9329 9277** Fax: + 613 9329 0481
Email: **tbg@melbourne.buchan.com.au**
© THE BUCHAN GROUP 2018

DEVELOPMENT APPLICATION ARCHITECTURAL DRAWINGS

Warringah Rd & Forest Way, Frenchs Forest, NSW, 2086

Revision: **P3**
Date: **24/02/2020**
Scale: **As indicated @A0**
Proj. No.: **317182**

TN

RUSSEL AVE DETAIL

RUSSELL AVE ENTRY

ATP-60002

©The Buchan Group 2018. Copyright in this document and the concepts it represents are reserved to The Buchan Group - 2018. No unauthorised use or copying permitted. All rights reserved. Some of the incorporated images and concepts may be subject to third party copyright and/or moral rights.

BUCHAN

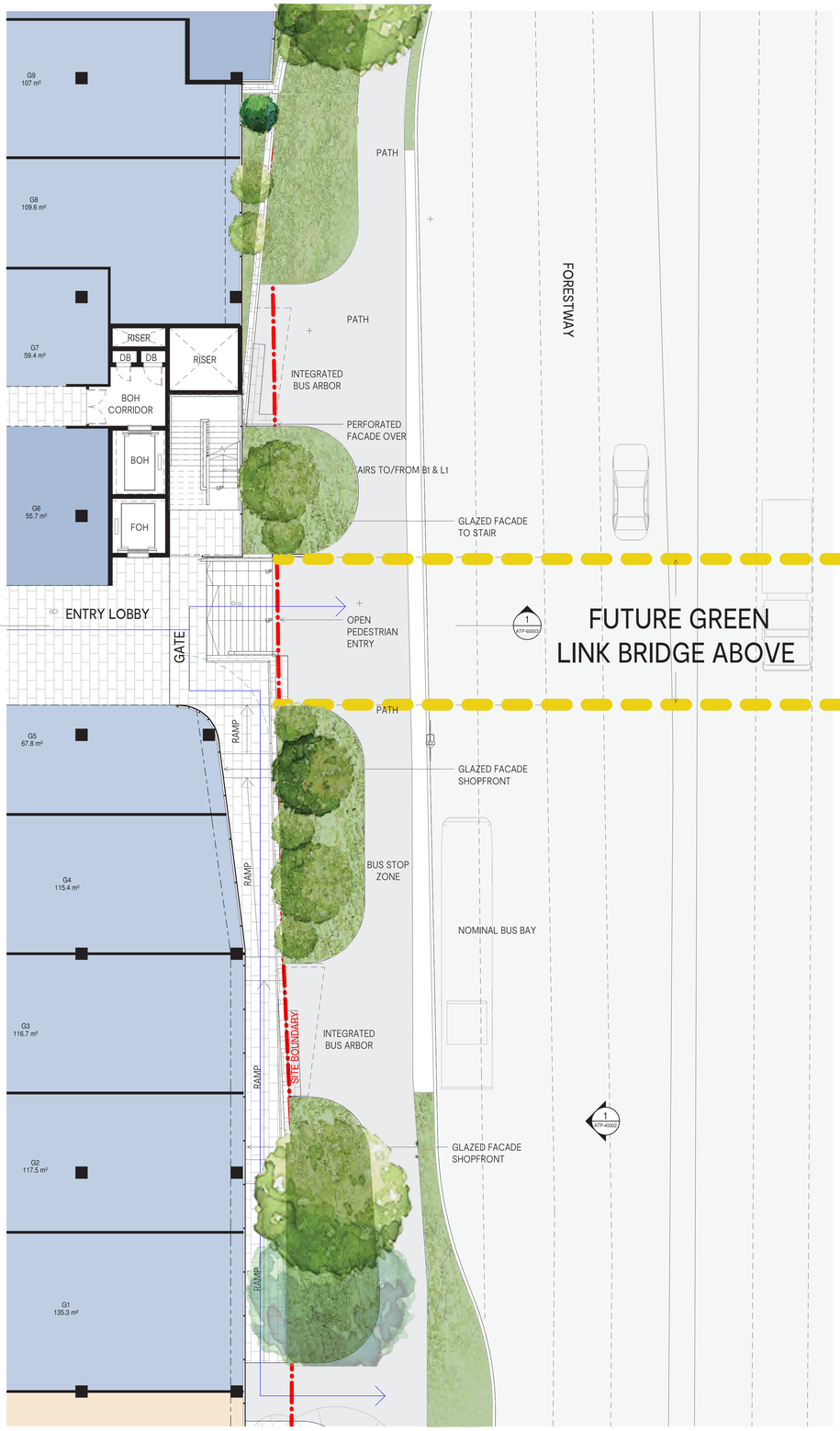

4 FORESTWAY ENTRY PLAN
SCALE 1 : 100

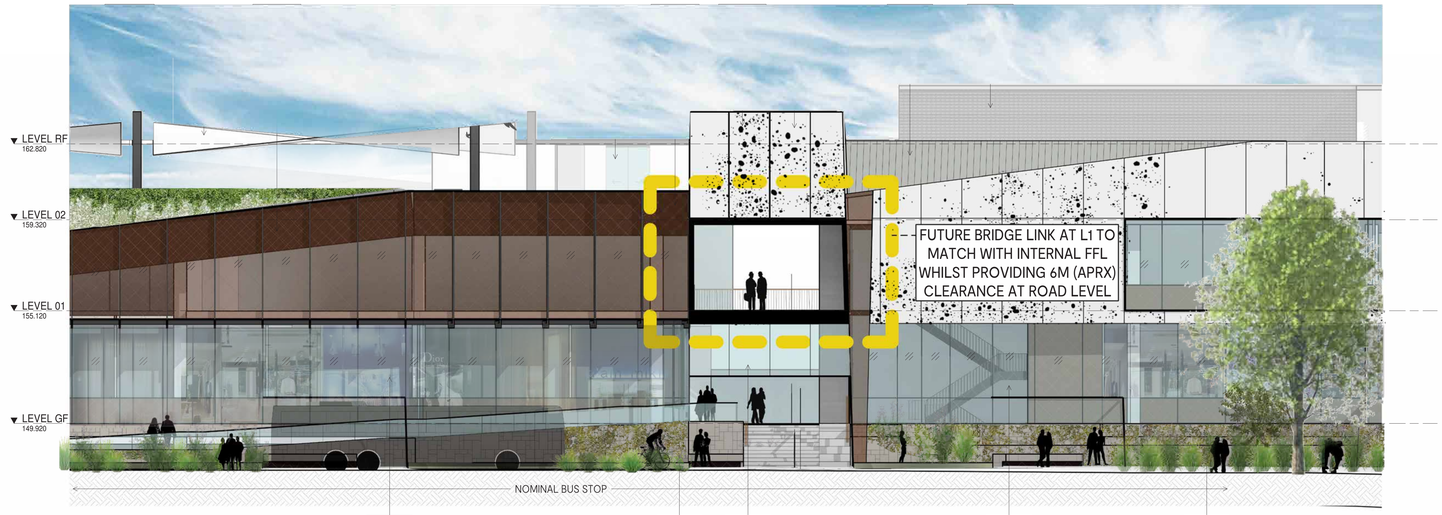

2 FORESTWAY ENTRY ELEVATION - FUTURE LINK DETAIL
ATP-60003 SCALE 1 : 100

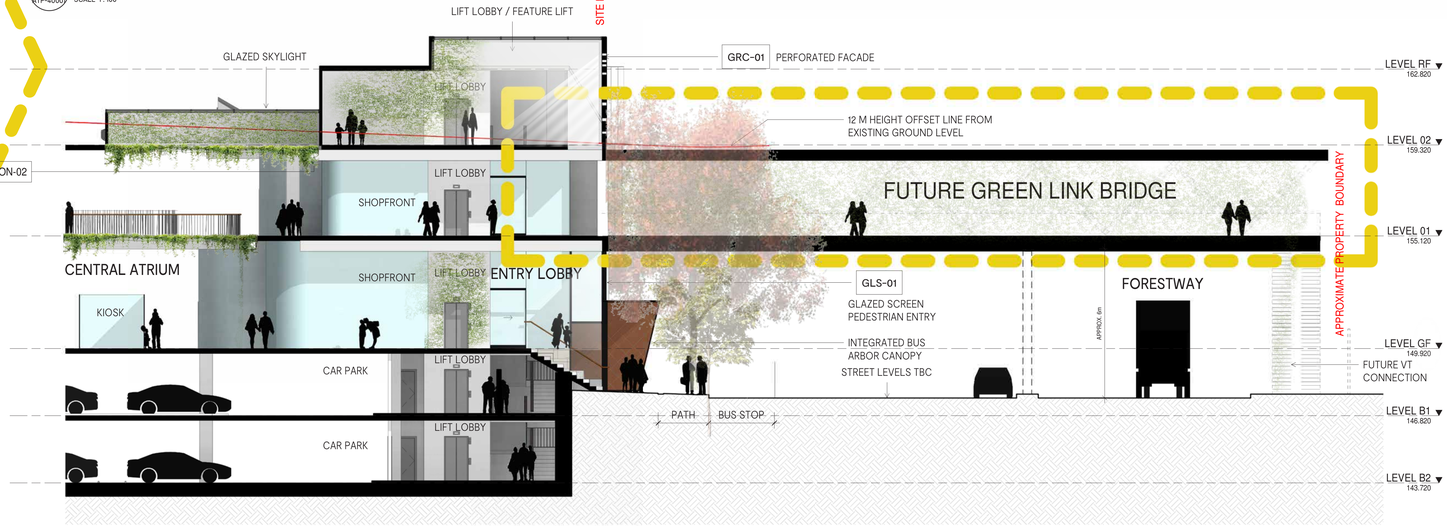

1 FORESTWAY ENTRY SECTION - FUTURE LINK DETAIL
ATP-60003 SCALE 1 : 100

3 FUTURE LINK PRECEDENTS
SCALE 1 : 20

FORESTWAY

Invesco

Point Polaris

The Buchan Group Melbourne Pty Ltd
A.C.N. 606 549 653
Architects Planners & Interior Designers
Level 1, 476 Bourke Street, Melbourne
Victoria 3000, AUSTRALIA
Tel : + 61 **9329 1077** · Fax : + 613 9329 0481
Email: **tbg@melbourne.buchan.com.au**
© THE BUCHAN GROUP 2018

DEVELOPMENT APPLICATION ARCHITECTURAL DRAWINGS

Warringah Rd & Forest Way, Frenchs Forest, NSW, 2086

Revision: **P1**
Date: **24/02/2020**
Scale: **As indicated @A0**
Proj. No.: **317182**

TN

FORESTWAY ENTRY DETAIL

FORESTWAY ENTRY - FUTURE LINK

ATP-60003

©The Buchan Group 2018. Copyright in this document and the concepts it represents are the property of the Buchan Group. Unauthorised use or copying permitted. All rights reserved. Some of the incorporated images and concepts may be subject to third party copyright and/or moral rights.

BUCHAN

Forestway

Area Schedule

	Tenancy Category		Area (Sq. m)
Existing		Supermarket	4260
		Specialty Retail	3410
		Kiosk	55
		Commercial	922
		Freestanding	930
TOTAL Existing			9577
Existing Car Spaces			428

Level	Tenancy Category		Area (Sq. m)
Level B2		Storage*	480
TOTAL Level B2			480
Level B1		Storage*	296
TOTAL Level B1			296
Ground Floor		Aldi	1603
		Woolworths	3600
		Mini Major (North)	2001
		Mini Major	266
		Existing Specialty Retail	804
		Specialty Retail	3039
		Kiosks	116
		F+B Retail	578
		External Seating (Sorlie Place)	27
		External Seating (Russell Avenue)	137
		Storage*	0
		Amenities*	149
		Mall*	3170
TOTAL Ground Floor			12171
Level 1		Commercial (Office)	934
		Restaurant	1836
		Medical	1414
		Gym	1543
		Childcare	1511
		Specialty Retail	1537
		Kiosks	147
		F+B Retail	758
		Storage*	95
		Skypark*	2154
		Amenities*	110
		Mall*	2010
TOTAL Level 1			9680
Level 2		Car Wash Office	115
TOTAL Site Area			19880
TOTAL Proposed GLA:			21851

***NOTE:**
Total GLA does not include
items highlighted in:

***NOTE:**
Total GLA does not include
Items highlighted in:

Car Parking

B2	Carpark Area (Sq. m)	9949
	Parking Spaces	294
B1	Carpark Area (Sq. m)	9924
	Parking Spaces	209
GF	Parking Spaces (Sorlie Place)	80 aprx
	Parking Spaces (Grace Avenue)	20 aprx
L2	Carpark Area (Sq. m)	8287
	Parking Spaces	240
Total Carpark Area (Sq. m):		28160
Total Parking Spaces:		743

The Buchan Group Melbourne Pty Ltd
A.C.N. 600 849 603
Architects Planners & Interior Designers
Level 1, 416 Bourke Street, Melbourne
Victoria 3000, AUSTRALIA
Tel: + 613 **9329 1077** Fax: + 613 9329 0481
Email: **tbg@melbourne.buchan.com.au**
© THE BUCHAN GROUP 2018

©The Buchan Group 2018. Copyright in this document and the concepts it represents are reserved to The Buchan Group - 2018. No unauthorised use or copying permitted. All rights reserved. Some of the incorporated images and concepts may be subject to third party copyright and/or moral rights.

GREEN LINK VISION - PERMEABILITY AND CONNECTIVITY

8.6 MIN WALK - 722 METERS

The Buchan Group Melbourne Pty Ltd
ACN 606 599 653
Architects Planners & Interior Designers
Level 1, 416 Bourke Street, Melbourne
Victoria 3000, AUSTRALIA
Tel: + 613 **9329 9277** Fax: + 613 9329 0481
Email: **tbg@melbourne.buchan.com.au**

© THE BUCHAN GROUP 2018

DEVELOPMENT APPLICATION ARCHITECTURAL DRAWINGS

Warringah Rd & Forest Way, Frenchs Forest, NSW, 2086

Revision: **P3**
Date: **24/02/2020**
Scale: **@A0**
Proj. No.: **317182**

TN

GREEN LINK VISION

ATP-80001

©The Buchan Group 2018. Copyright in this document and the concepts it represents are reserved to The Buchan Group - 2018. No unauthorised use or copying permitted. All rights reserved. Some of the incorporated images and concepts may be subject to third party copyright and/or moral rights.

BUCHAN