



LEDGEND

 SEDIMENT FENCE - TO
DETAIL

 ALL WEATHER ACCESS
POSITION (IF REQUIRED)

 PORTABLE TOILET

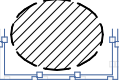
 WASTE STORAGE AREA

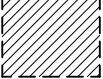
 MATERIAL STORAGE AREA

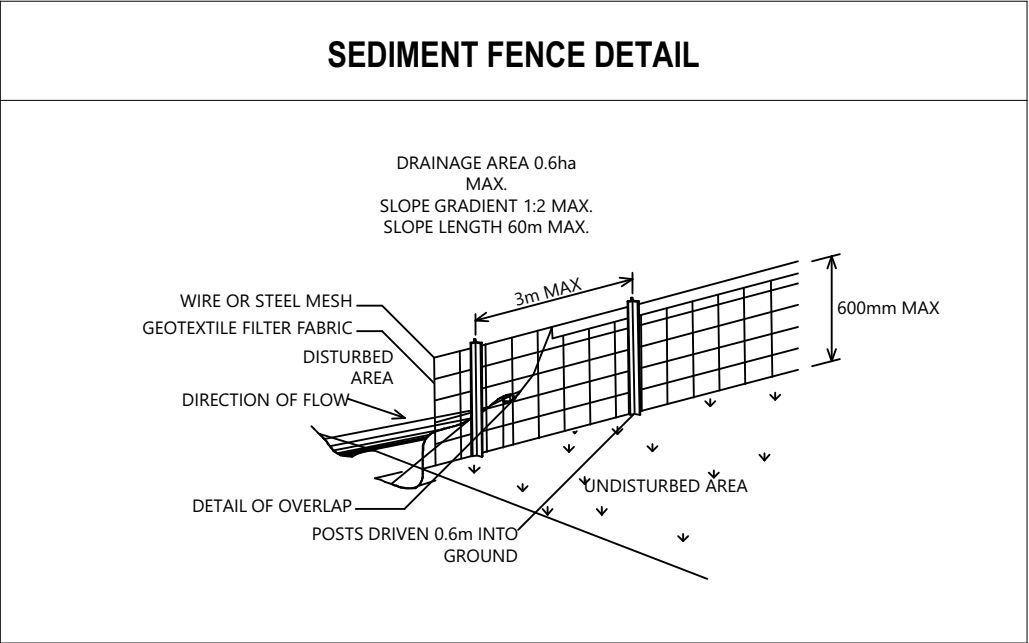
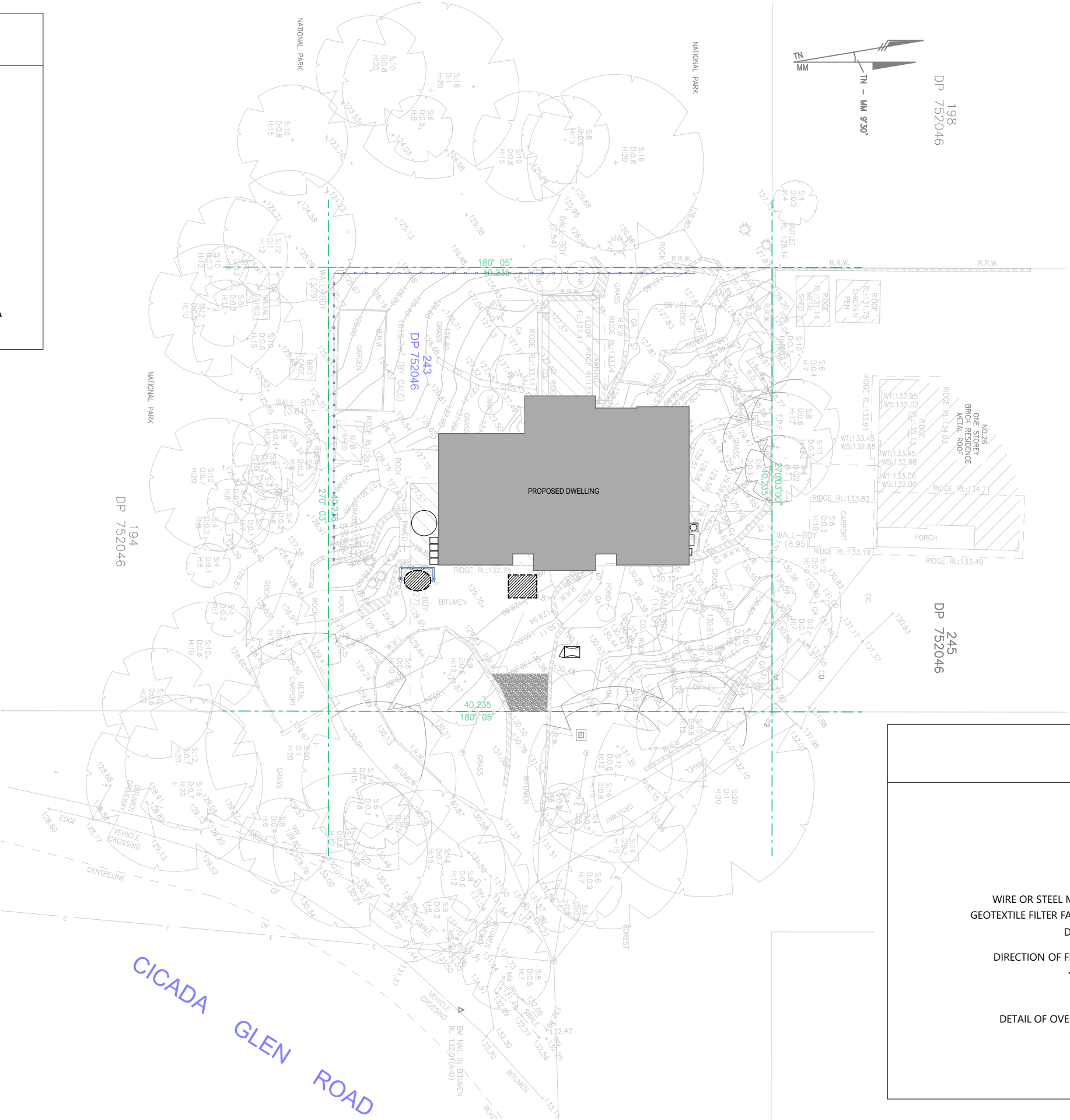

REV	REVISIONS DESCRIPTION	DATE
A	CONCEPT	17/07/2024
B	CONCEPT V2	13/08/2024
C	LODGEMENT PLANS	30/01/2025
D	BASIX COMMITMENTS ADDED	11/03/2025

WASTE MANAGEMENT/SEDIMENT CONTROL PLAN

PROJECT PROPOSED DWELLING MR AND MRS MICHAEL AND MERICA BUCKNELL LOT 243, DP752046, 22 CICADA GLEN ROAD, INGLESIDE NSW 2101	DRAWING SCALE	REVISION	SHEET 5
	1:400 AT A3	A	
	BUILDING DESIGNER AMY ELIAS	DATE 11/03/2025	