

EX GROUND FLOOR PL.43.070

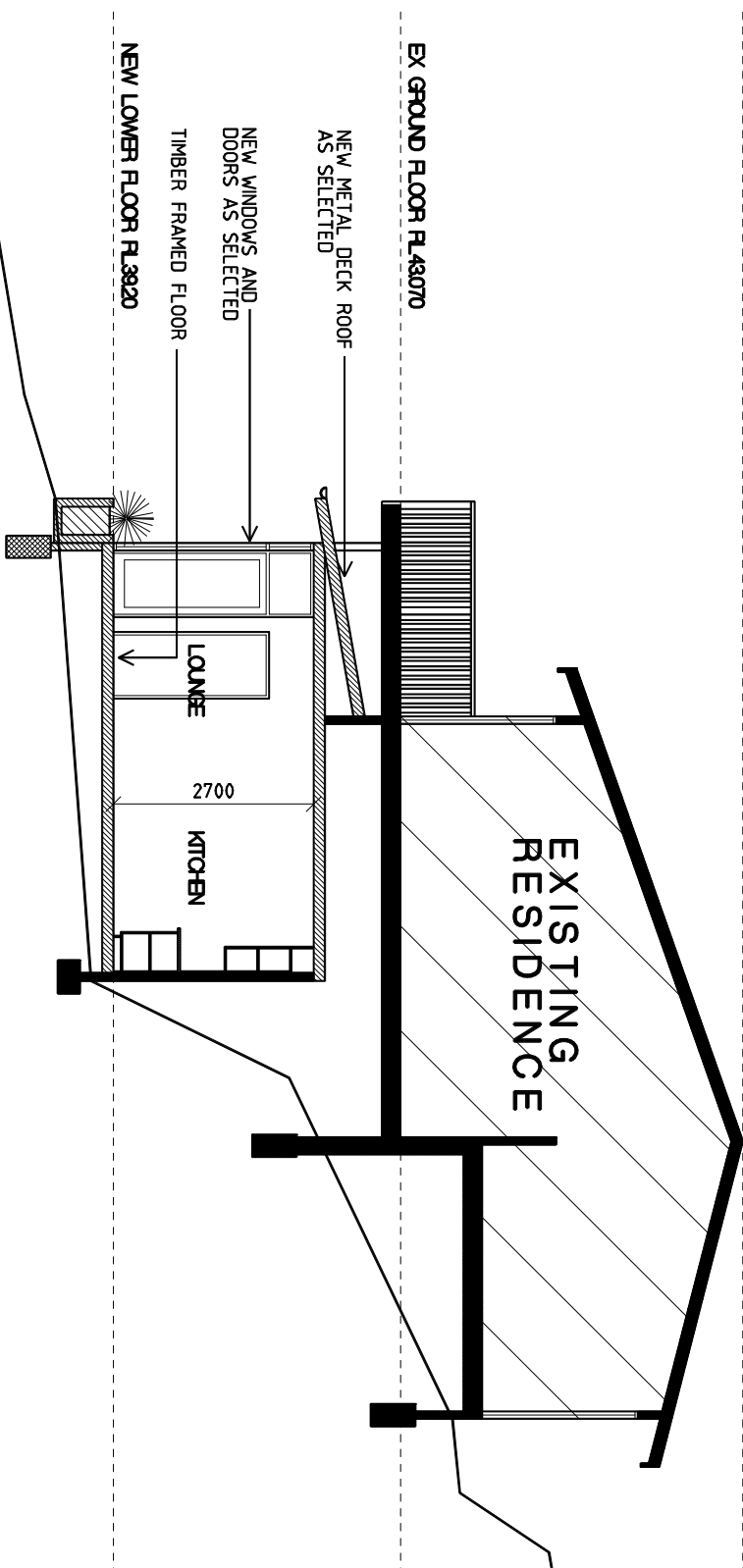

SECTION AA

EX PDGE LEVEL PL47.68

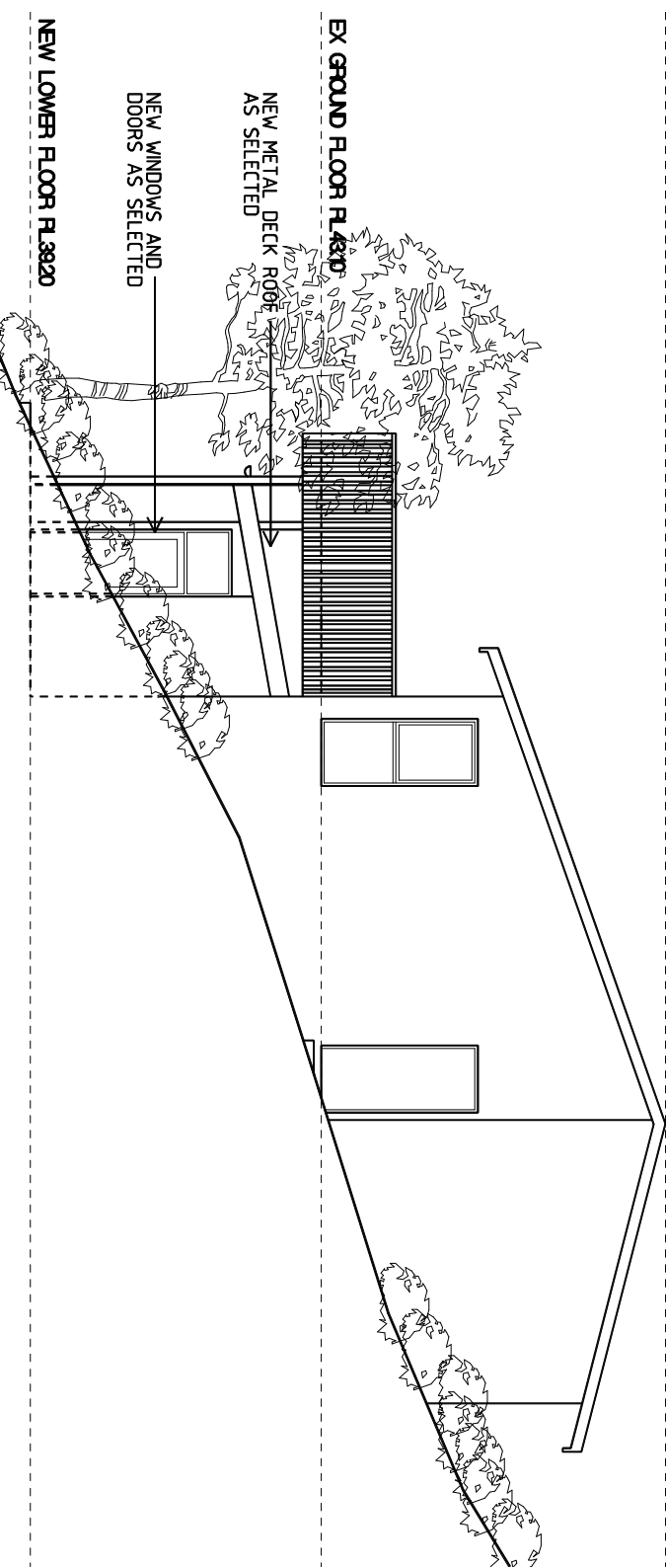

EAST ELEVATION

NO.	DESCRIPTION	DATE	NOTES	MICHAEL KING DESIGN m: 0407 975 335 e: king.m@bigpond.com	PROJECT PROPOSED SECONDARY DWELLING AT 61 DOLPHIN CRESCENT AVALON NSW 2107 FOR MR & MRS M.DENT	JOB NUMBER SCALE ON A3 1:100 DATE 17-12-15 CHECKED	DRAWG. NUMBER DA-04
			-DRAWINGS MADE TO A LARGER SCALE AND -DRAWINGS TO BE RE-DRAWN TO SCALE OF WORKS SHALL TAKE PRECEDENCE OVER DRAWINGS MADE TO A SMALLER SCALE AND FOR MORE GENERAL PURPOSES -USE FIGURED DIMENSION IN PREFERENCE -ALL DIMENSIONS TO BE CHECKED AND VERIFIED ON SITE -BEFORE CARRYING OUT ANY WORK ENSURE THAT THE DRAWINGS USED CARRY THE LATEST AMENDMENT NO.				
			-COPYRIGHT -THESE DOCUMENTS AND ANY WORKS EXECUTED THEREFROM ARE THE PROPERTY OF KING DESIGN AND ARE NOT TO BE REPRODUCED OR BE SUBJECT TO THE COPYRIGHT CONDITIONS SET OUT IN THE CONDITIONS OF ENGAGEMENT				